

Colby



Colby College  
Digital Commons @ Colby

---

Colby Alumnus

Colby College Archives

---

1979

## Colby Alumnus Vol. 68, No. 1: Fall 1978

Colby College

Follow this and additional works at: <https://digitalcommons.colby.edu/alumnus>



Part of the [Higher Education Commons](#)

---

### Recommended Citation

Colby College, "Colby Alumnus Vol. 68, No. 1: Fall 1978" (1979). *Colby Alumnus*. 105.  
<https://digitalcommons.colby.edu/alumnus/105>

This Other is brought to you for free and open access by the Colby College Archives at Digital Commons @ Colby. It has been accepted for inclusion in Colby Alumnus by an authorized administrator of Digital Commons @ Colby.

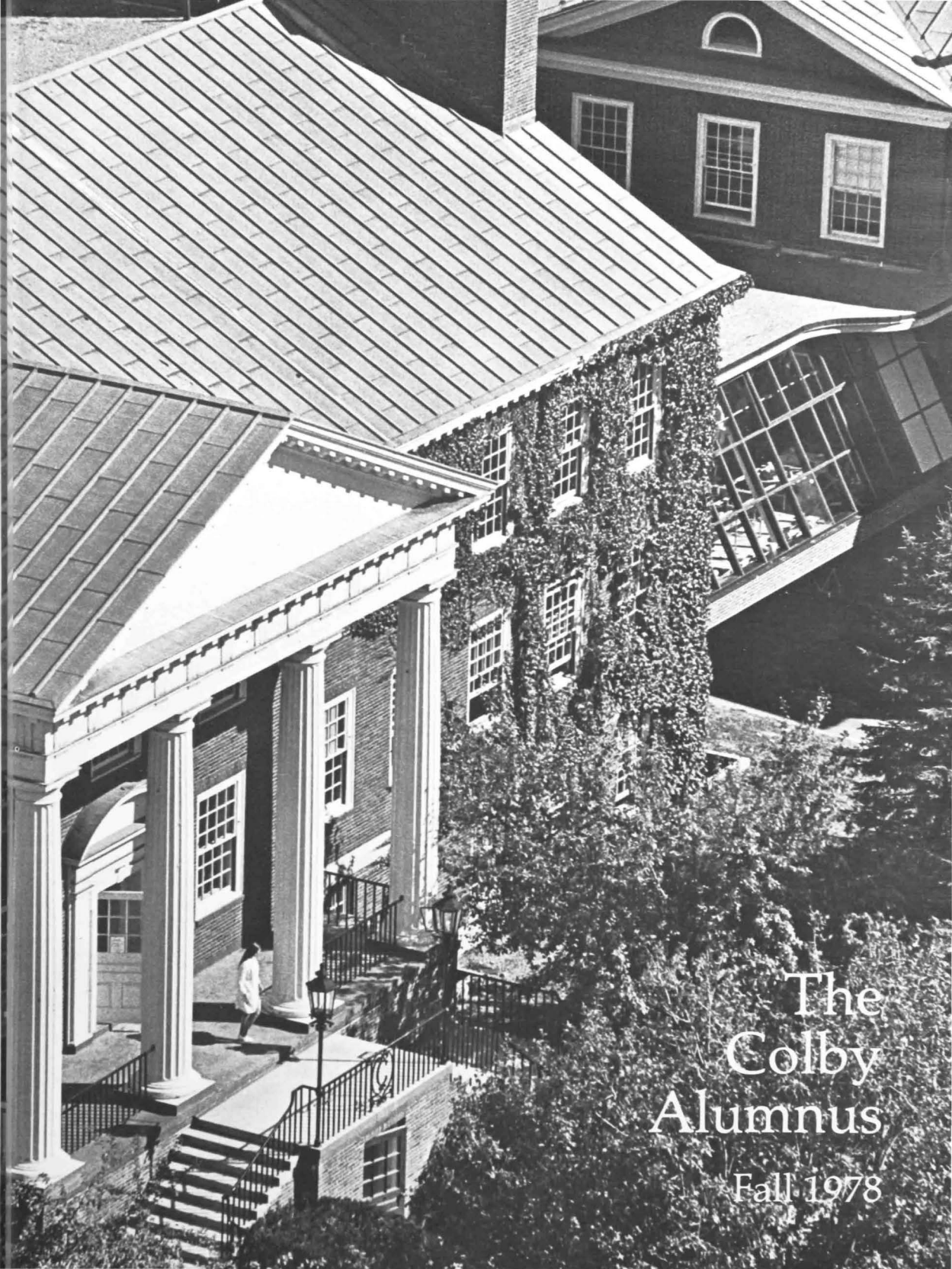

The  
Colby  
Alumnus  
Fall 1978

*The Colby Alumnus*  
Volume 68, Number 1  
Fall 1978

*Published quarterly*  
fall, winter, spring, summer  
by Colby College

*College editor*  
Mark Shankland

*Editorial associate*  
Richard Nye Dyer

*Layout and production*  
Martha Freese Shattuck

*Photography*  
Mark Shankland

*Letters and inquiries*  
should be sent to the editor,  
change of address notification  
to the alumni office

*Second-class postage paid*  
at Waterville, Maine

*Postmaster*  
send form 3579 to  
The Colby Alumnus  
Colby College  
Waterville, Maine 04901

### *Moving?*

The Post Office charges Colby 25¢ for each *Alumnus* returned to us for lack of the proper address. If you have moved, or plan to do so, please help by sending your new address to the Alumni Office, Colby College, Waterville, Maine 04901.

Thanks

### *Cover photo*

The Keyes and Arey Life Sciences buildings are now linked physically—by the new greenhouse.



## Inside

The President's Page Page 1

Special Science Section Page 2

In which Gerard Piel, president and publisher of the *Scientific American*, discusses science and the liberal arts, Dean Marriner traces the history of science at Colby, and a look is taken at the college's marvelous new greenhouse.

Good Fortune Brings Two  
Copley Portraits to the  
Museum of Art Page 8

Following an unusual series of events, the number of Copleys in the museum rose to four.

Following Their Parents'  
Footsteps Page 10

This fall, 38 freshmen who are the sons and daughters of Colby parents arrived at the college—an exciting event for both generations.

The Search for a President  
Page 11

An arduous task is now underway, and when it is completed, the college will have its 18th president.

News of the College Page 12

People Page 21

Sports Page 22

News of the Classes Page 23

Milestones Page 37

Reminiscing Inside Back Cover

# The President's Page

IN VIEW OF THE FACT THAT THIS IS my final year in the office of President, it might be appropriate for the several issues of the *Alumnus* between now and Commencement to reflect some retrospective ruminations. There have been a good many changes at Colby over what will have been nineteen years, and some of them are worthy of comment. In this issue I will say something about the physical changes, next time something about the modifications in the academic program, and in the spring a few general reminiscent observations.

In the first few years of this administration the Eustis Administration Building was completed and occupied, and soon thereafter the Charles A. Dana dormitory designed, as it was then, for women. We built a new press box (not exactly an architectural marvel) and were given the Gould Music Shell, which was erected on the edge of the campus beyond and north of the Coombs Baseball Field. The total reconditioning of Coombs Field became a project in later years, and several athletic areas here and there were landscaped and completed, notably the soccer fields in honor of Gilbert F. (Mike) Loeb. Thanks to the Class of 1940 and others, we were able to acquire the building that became, with some architectural additions and changes, the Millett Alumni House.

It was in the mid-sixties that we came to the conclusion we inevitably reached about the architecture. The red brick, colonial, eighteenth-century Georgian style that the college architect, Jens Frederick Larsen, had in mind when the new campus was designed in 1930, was growing monotonous. Stately and handsome as Georgian architecture is, there was a certain artificiality in the rigid symmetry as the buildings multiplied here on our rolling hillside. And as the twentieth century neared its two-thirds mark it grew more and more apparent to us that Colby

should give some evidence of recognition of an age in which architecture had fostered so many exciting new forms. Furthermore, the expense in construction of Georgian buildings was becoming prohibitive. The first two departures were the Benjamin Thompson dormitories on the chapel hillside, and about the same time the Richard Hawley Cutting physical education complex on the northern edge of the campus. Both were, in quite different ways, eminently successful, and when the Thompson dormitories won an international award from the American Institute of Architects we were proud and gratified.

Since that time our architectural ventures have been in the contemporary vein. The wing on the Bixler Art and Music Center is dramatic and functional, a fine example of a modern addition to a classical structure.

The same architectural firm, Johnson and Hotvedt, designed the Garrison-Foster Health Center, brilliantly placed, on the advice of our landscape architectural consultant Carol Johnson, in a grove of trees between Dana and Lorimer Chapel. The treatment of the brick in the Jetté Gallery and Lenk Studio wing of the Bixler Center is similar to the treatment in the Health Center, and as one stands in the middle of the quadrangle in front of the library these two buildings appear to be bound together by a soft texture that contrasts happily and harmoniously with the classical Georgian structures that surround them.

Those two buildings paved the way for the Seeley G. Mudd Science Building, conceived by the Alonzo Harriman firm, similar in materials, quite different in design, situated in such a way that the tone of the entire quadrangle is enriched and softened. And, of course, to complete the science complex, both Keyes and Arey (once known as the Life Sciences Building) have been almost completely renovated without



intrusion upon the classical lines of their Georgian design.

In all the construction we have been engaged in during the past five years, a series rather remarkable in scope for a small liberal arts college during a decade of financial stringency, two other internal renovations have produced some of the most dramatic results. The old Roberts Union is scarcely recognizable in all sorts of ways once one goes inside, and yet from the outside there is relatively little change. We now have in Roberts a fine Student Union of which everyone is proud and to which almost every student goes for one reason or another almost every day. And the renovation of the Runnals Union is likewise mostly internal. The old gymnasium has given way to the theatre, and the building in itself is now a Performing Arts Center. Yet the integrity of this building named so appropriately for Dean Ninetta Runnals is intact.

Still other changes have been made. The acquisition of the Colby-Marston Preserve in Belgrade provides a splendid laboratory for the study of our natural environment. The McPartland Music Shell makes performances of many kinds in the Wadsworth Gymnasium not only possible but vastly superior in tone to any comparable event in the days

*continued on page 20*

# Why Science?

by Gerard Piel, Sc.D. '60

*This article has been written for the Alumnus by Gerard Piel, Sc.D. '60, one of the most gifted men of American science. Its publication coincides with the dedication of the Seeley G. Mudd Science Building and the completion, this fall, of the new Science Center.*

*A 1937 graduate of Harvard, Piel was science editor at Life magazine from 1939 to 1944. After two years as assistant to the president of the Henry J. Kaiser Co. and associated companies, he became president and publisher of the Scientific American in 1947, a position he still retains.*

*In the citation read at commencement in 1960 in conferring a doctor of science degree, President J. Seelye Bixler told Piel: "Committed to the idea that science can flourish only in a society that protects freedom of conscience and that public opinion in a free society must shape the course of science itself, you have made the Scientific American a journal through which scientists can speak to their fellow citizens and laymen in turn can ask for scientific judgment on the problems on which they seek light. Your conviction that the work of the laboratory makes a significant impact on society, and society one no less significant on the laboratory has enabled this important magazine under your inspired guidance to interpret the needs of one to the other. . . . Colby would honor you particularly for your realistic vision of what mind's control over nature may mean for the future and for your exposition of the role which science itself may play in the practice of the liberal arts."*

*Piel is an overseer of Harvard College and a trustee of Radcliffe College, Phillips Academy, the American Museum of Natural History, New York University, the Mayo Foundation, and the Henry J. Kaiser Family Foundation. He is the author of Science in the Cause of Man, 1961, and The Acceleration of History, 1972.*

SCIENCE IS AS NATURAL TO A LIBERAL EDUCATION AS literature, history, the arts and the other enterprises of the humanities. The first yield from work in science is science—that is, objective knowledge. Men can share such knowledge and act on it with confidence because they can repeat the work independently at other times and places. By this same procedure—by repetition of the

---

The first yield from work in science is science . . .

---

work—science finds immense practical consequences; an industrial process is the original experiment repeated continuously on the grand scale. The utility of science is sufficiently celebrated in our culture. This essay is concerned with science as a kind of work that men do as an end in itself.

Science thus purely defined is no less consequential in the lives of men. From science has come the new self-recognition of the human species, across racial, national, cultural, and class boundaries, that is shared ever more widely, with ascending moral force, among men all over the planet. The objectification of knowledge asserts the primacy of the individual man and makes irreversibly absurd the claim of any external authority upon his perception and judgment or upon his conscience. In his “flight from wonder”—the phrase is Albert Einstein’s—man has come abroad into a universe that beggars in scale, invention, and splendor the paradises and infernos of his innocent imagination.

The choice of truth, the submission to the discipline of objective knowledge, is an ethical act. The truth is of itself a good, although it may be used for good or ill. Yet it is argued—and too often conceded—that science is value-free.

---

From science has come the new self-recognition of the human species . . .

---

To take that position is to abandon questions of value to unreason. As men comprehend that the natural locus of purpose in the universe is inside their own heads, they will learn to give these questions their best thinking. The immense utility of science compels such effort and lends pragmatic power to the golden rule.

There is urgent need to comprehend the relevance of science to questions of value. Science has subverted the traditional values of our culture and the comforts of its received absolutes, whether certified by religious or secular authorities. The resulting void is darkened by

ignorance of science. Public anxiety cannot much longer be appeased by the distractions of affluence and gadgetry. Issues of value and purpose have gathering urgency in American culture. The understanding necessary to secure the ground to resolve these issues is not widely shared, even among the large minority of the citizenry that has been exposed to higher education.

A fashionable dichotomy nowadays separates “affective” and “cognitive” knowledge. This schizophrenia works its worst mischief when questions of value are at issue. It has a dishonorable origin in the truce drawn between the faculties of arts and of sciences that closed the Darwinian controversy a century ago. Science, held to be value-free, was reserved to scientists. Value was correspondingly staked out for the humanists, as lying

---

The objectification of knowledge asserts the primacy of the individual man . . .

---

beyond the reach of reason in the province of feeling and emotion, which it was the function of arts and letters to refine and elevate.

Such dualism too often sanctions the employment of bad means for the attainment of declared good ends. If

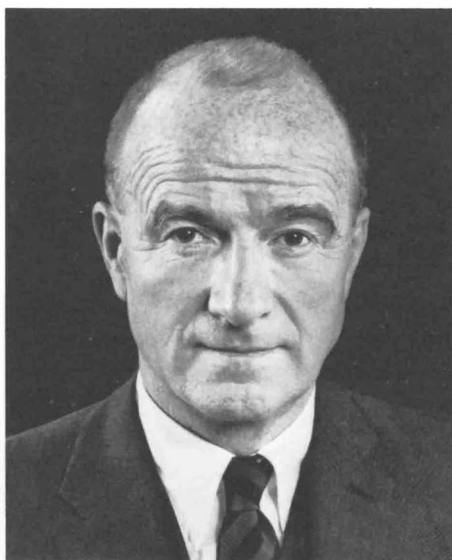

Gerard Piel

the ugly lessons of history are rightly read, it can be seen that the means always, ultimately, comprehends ends. The evil act is the terminus of good intentions.

The pragmatic philosophy of science applied to questions of value declares that purpose must find validation in the same tests that reason applies to truth. As men's understanding grows and their technological competence increases, men's values change. "Such concepts as justice, humanity, and the full life," says the

---

**Science has subverted the traditional values  
of our culture . . .**

---

mathematician J. Bronowski, "have not remained fixed in the last hundred years, whatever churchmen and philosophers may pretend. . . . A civilization cannot hold its activities apart or put on science like a suit of clothes—a workday suit which is not good enough for Sundays."

Consider the notion of "race" and the role it has played in history. Those who held citizenship in the democracy of Athens could speak of their countrymen outside the city gates as "andropoda," that is, human-footed animals. So, wherever the minority of the powerful held the powerless majority in subjection, whether as helots, serfs, or chattel slaves—and that was everywhere in agricultural civilization—they could make of their subjects what the psychologist Erik Erikson calls a "pseudospecies." The proposition was most often sustained by distinct disparity in biological devel-

---

**Public anxiety cannot much longer be appeased  
by the distractions of affluence and gadgetry . . .**

---

opment as between masters and subjects, when it was not reinforced by color. That the disparity was due to inequity can be seen today in the contrast in height and weight between the prerevolution Russian peasantry and their postrevolution urban grandchildren. The evidence amassed by genetics, anthropology, psychology, and human biology has overwhelmingly crushed the mythology of race. Such a concept can no longer hold any standing in the value system of a civilized society or supply rationalization for social policy. On the contrary, objective knowledge affirms the value of equality before the law.

The ethic of objective knowledge sets noble aims for the conduct of the individual and for the organization

of society. In the words of the biochemist Jacques Monod:

In the ethic of knowledge the single goal, the supreme value, the "sovereign good" is . . . objective knowledge itself. . . . There must be no hiding that this is a severe and constraining ethic which, though respecting man as the sustainer of knowledge, defines a value superior to man. It is a conquering ethic . . . since its core is a will to power; but power only in the realm of understanding. An ethic which will therefore teach scorn for violence and temporal domination. An ethic of personal and political liberty; for to contest, to criticize, to question constantly are not only rights therein, but a duty. A social ethic, for objective knowledge cannot be established as such elsewhere than within a community which recognizes its norms.

These are the values of the emergent world culture. It is no coincidence that they embrace the ideals of the open society: liberty, justice, and brotherhood. For it is the scientific-industrial revolution that has made possible the approach to this social order by the fortunate peoples who live in the industrial, or "developed," countries. The enormous power that applied science has placed in man's hands now makes urgent the ordering

---

**. . . objective knowledge affirms the value  
of equality before the law.**

---

and perfecting of human society. People are acting, however, as if they are used to living with the threat of the thermonuclear apocalypse. At the same time, they are too little informed of the positive measures at their command by which they might terminate the age-old rules of want and inequity. What men need most to learn is the liberating knowledge about themselves established by the work of science.

# From Tentative Beginnings to a Robust Vitality

*by Dean Ernest C. Marriner '13, College Historian*

*This chronicle was prepared by Dean Marriner for the Seeley G. Mudd Science Building dedication program.*

DURING THE SECOND QUARTER of the 19th century, when Waterville College was getting its start, instruction emphasized Latin, Greek, mathematics and moral philosophy. The newer field of science, however, was not entirely neglected. The modern designations had not come into use, but what was considered science was divided into two categories—natural philosophy and natural history. The former was devoted to physics, the latter to biology and geology. Within 20 years of its start, the college had a professorship in each category.

No one was sure where chemistry should be placed, in natural philosophy or in natural history. It was the first modern science to be named in the catalog, in 1835, when Justin Loomis was appointed professor of chemistry and natural history.

Physics was not mentioned in the catalog until 1884. Geology came in 1888, although classes in mineralogy had been taught as early as 1845. Not until nearly the 20th century did the catalog list biology, though botany and physiology had been in the curriculum before the Civil War. An instructor in biology was named in 1897, but there was no separate department until 1905. The chemistry department came in 1885 and physics in 1886. They were followed by geology in 1888.

Separate housing for the sciences was introduced in 1872 with the erection of Coburn Hall, in which all science classes were held until the Shannon Physical Laboratory and Observatory, for physics and astronomy, was put up in 1886. In 1889 came Chemical Hall, where the first floor was devoted entirely to chemistry. In those three buildings Colby's sciences were housed until the move to Mayflower Hill. Coburn Hall had the distinction of holding the last classes of any kind on the old campus.

Before moving to the Hill, Colby's first 125 years saw several distinguished professors in science. In the 1830s the investigations of George Washington Keely into Maine minerals won national attention. Charles Hamlin, whose research extended over all the life sciences, became so well known in ornithology and botany that Louis Agassiz persuaded him to join the Harvard faculty.

William A. Rogers not only designed the Shannon Building to accommodate his own extensive re-



*Chemical Hall, on the old South Campus.*



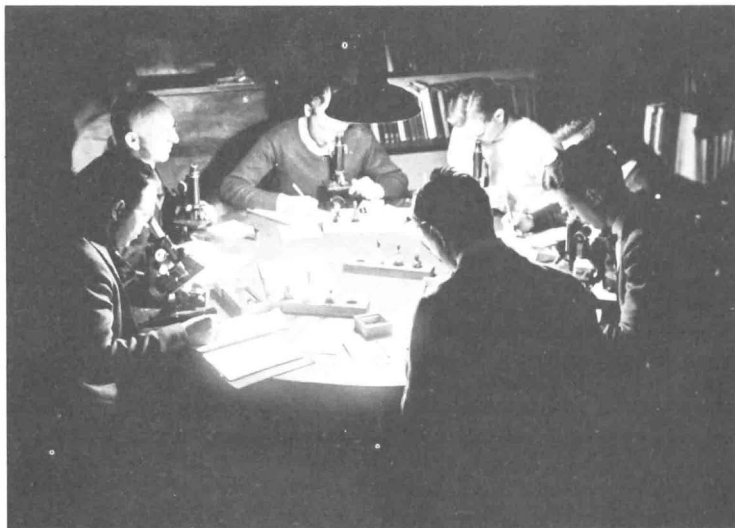

*A biology lab with Webster Chester, at left rear, who taught biology at Colby from 1903 until 1948.*

search, but also developed the standard yard for the U.S. Bureau of Standards and greatly advanced scientific knowledge of the understanding of light. William S. Bayley was a geologist whose investigations were recognized by his European peers, with whom he carried on extensive correspondence.

In the years just before the move to the new campus, diligent research that earned national recognition was conducted in geology by Richard Lougee and Donaldson Koons. Colby's enviable record of encouraging students to pursue graduate work in science was the result of superior teaching by George Parmenter in chemistry and Webster Chester in biology, among others.

The first science building on Mayflower Hill was Keyes, which opened in 1950 and was followed two years later by the Life Sciences Building. This year the opening of the Seeley G. Mudd Science Building, for physics, geology and mathematics, freed the Arey Life Sciences Building for biology and Keyes for chemistry.

A marked increase in college enrollment resulted in an increase in the size of the faculty. The sciences gained specialists in every department. A broader and more meaningful curriculum was developed by the department heads—Lester Weeks and Evans Reid in chemistry, Dennison Bancroft in physics, Allan Scott and Miriam Bennett in biology, Donaldson Koons in geology, and Wilfred Combella and Lucille Zukowski in mathematics.

Colby's slowness to place women in faculty positions was especially evident in the sciences. Ninetta Runnals was appointed assistant professor of mathematics when she became dean of women in 1920. Lucille Pinette (Mrs. Walter Zukowski) joined the mathematics staff in 1943, and later became the first woman to head a Colby department. Two women who broke the male domination in biology were both named Miriam. Miriam Bartheaux was an instructor in 1948, and Miriam Bennett was named to a professorship and head of the department in 1973.

In 1835 Ezekial Holmes, an experimenting agriculturist in Winthrop, Maine, made weekly visits to the college to deliver lectures in chemistry, mineralogy and botany. Ever since then science at Colby has developed progressively, and now in 1978 it can offer breadth and depth of courses in modern buildings with superior equipment.

# Now Plants, Too, Have a Home

FOR YEARS, THE BIOLOGY DEPARTMENT has had to be content to grow plants on windowsills and under light boxes, but all that has changed. The new greenhouse, which sits on an elevated bridge between the Keyes and Arey Life Sciences buildings, is, in comparison, a climate-controlled marvel.

The double-pane windows have a southwest exposure, and are angled to reflect a higher percentage of sunlight in summer than in winter. Inside, an automatic ventilation system constantly regulates the temperature. When a sensor detects excess heat, a motor is activated that opens the top row of windows. An automatic fan works in conjunction with the system, replacing the escaping hot air with cooler air. There are heating lines in the floor which, as a secondary benefit, evaporate water and increase humidity.

Three other systems are automated also. Watering hoses run to individual pots, permitting specific amounts of water to be given to each plant at specified times. There is an automatic misting system for plant cuttings that sends a fine six-second spray of water over them

every six minutes, and an automatic timing system for the fluorescent growing lights. All water is temperature-controlled.

At one end of the greenhouse is a small, enclosed room that can be used to isolate plants with different requirements. Another feature is a small pool, now under construction, that will be used to grow aquatic plants. At the other end of the structure is a small environmental chamber with timer-controlled temperature and light sources used for seed germination. There is an adjoining potting room in Arey, and a passageway between Keyes and Arey is located directly behind the greenhouse.

Bruce Fowles, associate professor of biology, and David Firmage, assistant professor of biology, take care of the facility, which Firmage calls "a tremendous benefit compared to what we've had." He says it will be used by a large number of students doing coursework and independent study projects, as well as for growing specimens for lab use in several courses, and soon will be overflowing with verdurous vegetation.



# Good Fortune Brings Two Copley Portraits to the Museum of Art

AS THE RESULT OF A MOST improbable chain of events, one of Harvard's oldest alumni left two portraits by John Singleton Copley to Colby's Museum of Art.

The owner of the two paintings was Arthur Drinkwater, who died in Boston on May 22, 1978 at the age of 98. He was born in Ellsworth in 1879, the son of Arthur Fuller Drinkwater, an 1840 graduate of Colby (then Waterville College). It is thought that the subjects of the two portraits were Drinkwater family ancestors.

In 1900 Drinkwater graduated from Harvard, where he earned an A.M. in 1901 and an LL.B. in 1903. After completing his studies, he

joined the Boston law firm of Beumer and Foster, and during World War I was a captain in the 151st Field Artillery Brigade in France.

Following his military discharge he worked in investment banking for three years. Drinkwater then returned to law, conducting his practice at 53 State Street in Boston, his office until his death. For 76 years he served as secretary of the Harvard Class of '00, and through his 90th year Drinkwater was still playing tennis, rowing on the Charles River, figure skating and trout fishing. He summered in Seal Harbor on Mt. Desert Island.

He was unsure about where to



*Gentleman in a Brown Suit, oil on canvas, 29½" x 24¼".*

leave his two Copleys. Not long ago he discussed this with Barbara Neville Parker, co-author of *John Singleton Copley, American Portraits*, published in 1938 by the Museum of Fine Arts, Boston. Her niece is Mrs. Herbert Pratt, mother of Katherine Pratt '81 (Cambridge, Mass.).

When Mrs. Pratt brought her daughter to Colby, she toured the Museum of Art and was impressed with the collection. Upon learning of Drinkwater's dilemma, Mrs. Pratt suggested that her aunt recommend Colby's Museum of Art as a home for the Copleys.

Drinkwater asked to meet a representative of the college. After a

talk with museum director Hugh Gourley in February, Drinkwater changed his will, leaving the portraits to Colby. He died three months later.

*Little Girl with Grapes* was painted about 1765. The young girl is wearing a pearl-gray dress, with a pink scarf draped from her shoulders. There are flowers in her hair and she holds a bunch of white grapes in her skirt. Grape leaves are painted in the upper left-hand corner.

*Gentleman in a Brown Suit* was painted about 1763. His suit has large gilt buttons, his wig is gray, and a landscape with a birch tree is in the background.



*Little Girl with Grapes*, oil on canvas, 27¼" x 23".



Arthur Drinkwater is shown leading the afternoon alumni procession at Harvard's commencement last June. He headed the parade over the last half dozen years. Photo by Rick Stafford, Harvard Gazette.

Copley, born in Boston in 1738, was one of the most sought after portrait painters in New England until he left the colonies in 1774. As the Revolution approached, he found it increasingly difficult to remain politically neutral, and he went to England. After traveling in Italy, Copley returned to London in 1775 where he pursued a highly successful career. He died there in 1815.

This bequest brings the number of portraits by the famous artist in the museum's collection to four. Earlier this year, the Vaughan Family of Maine presented the college with a study of Benjamin Hallowell that was painted by Copley between 1765 and 1768. A portrait of Mrs. Metcalf Bowler has been on permanent loan from Mr. and Mrs. Ellerton Jetté for many years.

# Following Their Parents' Footsteps

Almost 40 members of the Class of '82 are legacies. They are listed here with their Colby parents.

Mary Jane Bates  
Blue Hill  
(Elizabeth Darling Bates '39)

Carol Birch  
Hollis, N.H.  
(Richard Birch '51)

John Bowers  
West Hartford, Conn.  
(Myra Hemenway Bowers '51)  
(George Bowers, Jr. '50)

Allyn Bridge  
Augusta  
(Joan Acheson Bridge '52)

Jonathan Burgess  
Riverdale, N.Y.  
(Anne Magee Burgess '52)  
(Hugh Burgess, Jr. '52)

Christopher Cameron  
Wellesley, Mass.  
(John Cameron '57)

Douglas Carswell  
Scarsdale, N.Y.  
(Bruce Carswell '51)

Thomas Dougherty  
Yarmouth  
(Steven Dougherty '57)

Sarah Fox  
Northboro, Mass.  
(Gayle Schaeff Fox '58)  
(Charles Fox '59)

Jonathan Fraser  
Waban, Mass.  
(Harriet Sears Fraser '55)  
(Robert Fraser '54)

Kymerly Gilhooly  
Warren  
(Raymond Gilhooly '61)

Ethan Guiles  
Yarmouth  
(Joan Billups Guiles '57)  
(Philip Guiles '58)

Lowell Hart  
Pound Ridge, N.Y.  
(Carol Hourula Hart '54)  
(Kenneth Hart '51)

Susan Hatch  
Manchester, Mass.  
(Charles Hatch '56)

Marguerite Holden  
Albany, N.Y.  
(Janet Scott Jacobs '45)

Andrew Holtz  
Brookline, Mass.  
(Gerald Holtz '52)

Ellen Huebsch  
Acton, Mass.  
(Susan Smith Huebsch '54)  
(Roger Huebsch '53)

Evan Jones  
Fayetteville, N.Y.  
(Dorothy Dunn Jones Northcott '55)

Beth Laurin  
North Muskegon, Mich.  
(Phyllis Whitcomb Laurin '53)

Robin Littlefield  
Salisbury, Vt.  
(Eleanor Roberts Littlefield '57)

Judith Miller  
Huntington, N.Y.  
(David Miller '51)

Sandra Montt  
Needham, Mass.  
(David Montt '50)

Cynthia Moor  
Kinnelon, N.J.  
(Beverly Colbroth Moor '57)

Deborah Nader  
Salem, N.H.  
(Lydia Smith Nader '57)  
(Richard Nader '56)

Richard Nawfel  
Waterville  
(Elias Nawfel '44)

Robert Noyes  
Blue Hill  
(Richard Noyes '31)

Christopher Obery  
Topsham  
(Mary Pilon Obery '54)  
(Alfred Obery '54)

Patricia Philbrook  
Stratham, N.H.  
(John Philbrook '55)

Wendell Shaffer  
Norwalk, Conn.  
(Leslie Van Nostrand Shaffer '54)

Shellie Stoddard  
Schenectady, N.Y.  
(Elizabeth Knox Stoddard '55)

Jane Sullivan  
East Greenwich, R.I.  
(Barbara Becker Sullivan '49)

Margaret Torrey  
Weston, Mass.  
(J. Allen Torrey '51)



Karen Varnum  
Paxton, Mass.  
(Jean Smith Varnum '52)

Paul Veilleux  
Waterville  
(Lucien Veilleux '50)

Julia Vigue  
Waterville  
(Harold Vigue '44)

Jeffrey Wallingford  
Sudbury, Mass.  
(Betsy Powley Wallingford '54)  
(David Wallingford '54)

Tory Weigand  
West Dennis, Mass.  
(Theodore Weigand '53)

Mary Whitaker  
West Newton, Mass.  
(Joan Shaw Whitaker '58)  
(Harry Whitaker '58)

*Class of 1981*  
Spencer Staples  
Liberty Corner, N.J.  
(Sue Ellen Biven Staples '55)  
(Selden Staples '55)

# The Search for a President

A TASK THAT HAS NOT BEEN carried out at Colby in almost 20 years is underway—that of finding a new president. The procedures involved were explained to the faculty and staff in September by Robert Anthony '38, L.H.D. '63, chairman of the Presidential Search Committee.

He said the first step taken by the board of trustees was the appointment of committee members by the chairman of the board. They include seven trustees, two faculty members, one student and the chairman of the Alumni Council.

"Although there can be only two faculty members on the committee," said Anthony, "we want to bring the faculty and indeed other people on campus more into the picture, so we have devised a mechanism called the Campus Advisory Committee for this purpose. . . . It is composed of seven faculty members, two students and two members of the administration.

"The search committee has agreed on a tentative set of procedures. We have advertised in the *New York Times*, the *Chronicle of Higher Education*, and *Black Scholar*, and we have sent requests for suggestions

to the American Council on Education and to an organization called HER, which is particularly interested in suggesting women candidates. We are conducting a fairly wide investigation in addition to these formal advertisements." The closing date for application was October 1, and approximately 130 were received.

The committee is in the process of winnowing down that group to a list of semi-finalists. According to Anthony, "This will be a difficult and time-consuming job, but at the end of it we hope to have a list of about 12 to 15 people. . . . We plan to submit this list to the Campus Advisory Committee for their comments . . . and consider suggested additions if they have them.

"We shall then begin a rather intensive, fact-finding operation in which we probably will employ professional help. On the basis of that information we will try to get the list down to about four finalists. The names of finalists will be submitted to the Campus Advisory Committee also, and we will ask for their comments. On the basis of interviews conducted on the campus with these finalists, the committee

hopes to make a recommendation to the board.

"We are not committed to make a single recommendation. . . . Unless there is substantial consensus in favor of one person we have pretty much decided that we will submit two names. We hope that won't be necessary. The board of course makes the final decision."

---

## Presidential Search Committee

Robert N. Anthony '38, L.H.D. '63, chairman  
Trustee  
Kevin Hill, M.D. '50  
Trustee  
Gordon B. Jones '40, LL.D. '76  
Trustee  
Albert C. Palmer '30, LL.D. '72  
Trustee  
Wilson C. Piper '39, LL.D. '75  
Trustee  
Robert Sage '49  
Trustee  
Anne O'Hanian Szostak '72  
Trustee  
Warren J. Finegan '51  
Alumni Council Chairman  
Douglas N. Archibald  
Faculty  
Donaldson Koons  
Faculty  
Mark A. McAuliffe '79  
Student

## Campus Advisory Committee

Jonas O. Rosenthal, chairman  
Faculty  
Charles W. Bassett  
Faculty  
Miriam Bennett  
Faculty  
Patrick Brancaccio  
Faculty  
James W. Meehan, Jr.  
Faculty  
Donald B. Small  
Faculty  
Lucille Pinette Zukowski '37  
Faculty  
Harry R. Carroll  
Administration  
Earl H. Smith  
Administration  
Robert W. Lenk '79  
Student  
Tala Skari '79  
Student

---



Search committee members, from left: front row, Robert Anthony, chairman, Anne O'Hanian Szostak, Donaldson Koons, Albert Palmer; back row, Kevin Hill, Mark McAuliffe, Wilson Piper, Robert Kany (committee coordinator), Warren Finegan. Not pictured are Gordon Jones, Robert Sage and Douglas Archibald.

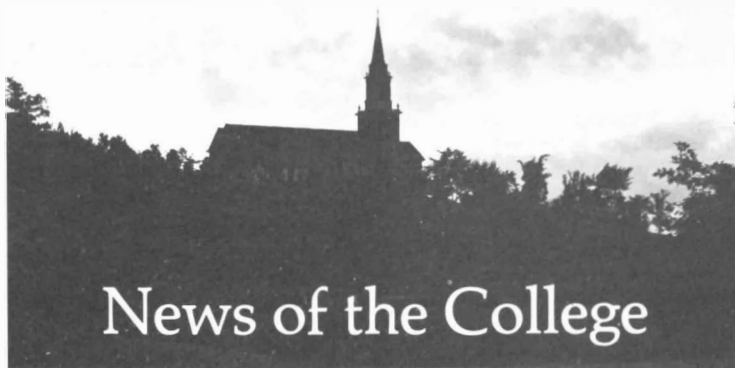

# News of the College

## *New Board Chairman*

Robert N. Anthony, a 1938 graduate who has been associated with the college for several decades, was elected chairman of the Colby board of trustees at the annual fall meeting held during Homecoming Weekend. He succeeds Albert C. Palmer, who has served in that capacity since 1970.

The new chairman, a resident of Boston, Mass., and of Waterville Valley, N.H., is the Ross Graham Walker Professor of Management Controls at the Harvard University Graduate School of Business Administration. He has been a member of the board since 1959, and received an honorary L.H.D. from the college in 1963.

Early this year, Anthony was appointed chairman of the Colby Presidential Search Committee which is seeking a successor to President Robert E. L. Strider, who will retire at the conclusion of the current academic year.

Palmer, who also serves on the search committee, is a native of Fairfield. He resides in Stoneham, Mass., and is a 1930 Phi Beta Kappa graduate of Colby. The college conferred an LL.D. degree upon Palmer in 1972. He is former vice-president for administration and planning of the New England Telephone Company. Palmer was first elected to the Colby board in 1960.



*Robert N. Anthony*



*Albert C. Palmer*

## *Here and Abroad, Continuing Research*

Six professors are taking sabbatical leaves during this academic year. The following three plan to be gone for the full year.

R. Mark Benbow, professor of English, is continuing research on Elizabethan London at the Institute for Historical Research, University of London. He also plans to participate in a seminar on Elizabethan England.

Sandy Maisel, assistant professor of government, is undertaking two projects. The first is an in-depth analysis of how members of the House of Representatives use the various resources available to them to perform the legislative aspects of their jobs. He also plans a study of congressional primaries.

Robert McArthur, associate professor of philosophy, is at Indiana University working on the problems of fate and fatalism.

On leave for the second semester only are professors Reuman, Curran and Weissberg.

Eileen Curran, English, plans to work on the *Wellesley Index to Victorian Periodicals*, vol. 4. She will spend three or four months in England, where she can use manuscript collections difficult to find in the United States.

Robert Reuman, philosophy, will continue research that was partially completed during his 1971-72 sabbatical. It deals with the relation between people's values and the conditions and institutions in which their lives are imbedded.

Guenter Weissberg, government, will conduct a study of international terrorism, including a review and analysis of its historical and legal aspects and ramifications. His work will be carried out at the School of International Affairs and the Law School at Columbia University.

## *In Honor of One Who Died for World Peace, a Munificent Bequest*

The college has received a bequest of almost \$235,000 from the late George Perry '14, a man of dry wit and intense loyalty to Colby. His will established the James Perry Class of 1911 Fellowship, named in honor of his brother, James Perry '11, who was killed by Turkish brigands in 1920.

James, a Y.M.C.A. secretary, traveled to Turkey to extend the work of that organization. He and another secretary, while en route to Aintab to begin a Y.M.C.A., were mistaken for French troops of occupation and killed by Turkish irregulars.

The fellowship is to be used for the education of students who can make practical contributions to world peace, "it being my wish that any student who benefits therefrom should understand that my brother gave his life for world peace."

In memory of his mother, Mary Bell Ladd Sherman Perry, he left his collection of books, pamphlets and pictures concerning Abraham Lincoln and Edna St. Vincent Millay, and a newspaper from the 1770s describing the Boston Massacre. Perry also designated \$1,000 for a James Perry Memorial.

Perry was commissioned a second lieutenant in the Army Air Corps and served as a bombardier during World War I, flying many missions over German lines. He then joined the Y.M.C.A. Foreign Field Service and worked in the Near East with his brother until James's death.

In the early 1920s Perry worked as an assistant to Thomas Edison at his New Jersey laboratory. Perry later became a store manager of the W.T. Grant Co., retiring to Camden in 1947. The lifelong bachelor was an avid conservationist and ornithologist, and was known as a Lincoln scholar. He died April 17, 1976.

## *Predicting the Future*

How many elementary school teachers will be needed in New England 25 years from now? How will future population age structures affect the cost of our Social Security System? Students enrolled this spring in a course called Economic Demography will be able to analyze such questions with the aid of DEMO-GRAPHICS, a computer-assisted instructional program in population issues.

Colby is one of the first colleges in the country to participate in the project, which was developed by the Population Dynamics Group at the University of Illinois. The programs are distributed free under a grant from the National Science Foundation. However, the programs were originally written for large computers, and modifications were necessary before they could be used at Colby.

Martin Dooley, assistant professor of economics, and Michael Donihue '79 (Winsted, Conn.)

obtained a grant from the Mellon Foundation and began the necessary modifications last spring. Their techniques were so successful that the Population Dynamics Group now distributes them as guidelines to other institutions using DEMO-GRAPHICS on small computers.

Prof. Dooley, who is responsible for bringing DEMO-GRAPHICS to Colby, said the main purpose is to teach students the basic techniques of demographic analysis and their application to specific problems. In addition, he said, the program can be adapted to nonacademic uses as well. The admissions office could project the growth rate of 18-year-olds in various locations, for example, to determine where the college should concentrate its recruiting efforts in the years ahead.



*For years there were three separate science libraries—one for chemistry, physics and mathematics, one for geology and another for biology. The new science library is a consolidation of all three, and represents a major improvement. The collection is located on two floors of the Keyes Building and is staffed, for the first time, by a professional librarian.*





Distinguished Guests

*The Seeley G. Mudd Science Building, housing the departments of geology, mathematics, and physics, was dedicated with an impressive program on October 13. Eugene P. Wigner, professor-emeritus of physics, Princeton University, and Nobel Laureate, 1963, (right) delivered the address. To the right of President Strider are Luther Anderson and Carl M. Franklin, trustees of the Seeley G. Mudd Fund. Dr. Franklin made the formal presentation of the building which was accepted on behalf of Colby by Albert C. Palmer, board chairman. Photo by Lynn Mosher.*



Old Friends

*Dr. and Mrs. J. Seelye Bixler, chatting with Professor Lucille Zukowski, were among those returning to share in the dedication proceedings. In addition to the new building, the Bixlers had the opportunity to inspect (in the background) the Arey Life Sciences Building, left, and the Keyes Chemistry Building, right. Both, constructed during Dr. Bixler's administration, have been extensively renovated.*

## Remembered Friends

The Mayflower Hill campus has benefited from the generosity of many alumni and other friends, and countless individuals have been honored with rooms and other memorials.

With pride and gratitude, Colby has recorded the named rooms and areas of the Science Center made possible by special gifts to the Science Program. Each is designated by a plaque. Memorials and rooms given in tribute to living alumni are indicated by the use of the complete names. Plaques also perpetuate memorials established at the time of the construction of the Keyes and Arey buildings.

Memorials in the Seeley G. Mudd Science Building include The Howard Safford Lee Room, given by his family; The Lobby, given by the Class of 1951; The Seismic Recorder, given by the New York Alumni Association; The William Shirley Bayley—Ambrose Benton Warren Memorial, given by Elmer C. Warren; The Thomas Christopher Bove Laboratory, given by his family and fellow Colby students; The Alpha Delta Phi Fraternity Room, given by the alumni brothers; The Frank Simonds Carpenter Laboratory, given by Doris Carpenter; The Dignam Room, given by members of the family who attended Colby.

Also, The Carole Yarchin Marcus Laboratory, given by her family; The Dr. and Mrs. Harry Emerson Fosdick Room, given by Patricia Downs Berger, M.D., A.B. 1962, Robert L. Berger, M.D., Elinor Downs, M.D., Dorothy Fosdick, L.H.D. 1954; The Sills Laboratory, given by Nathaniel L. Sills 1929, Ruth Fife Sills and Arthur S. Sills 1965; The Colonel Richard Cutts Shannon Laboratory; The Mary Stafford Arey Center for Mathematical Sciences; The Philip William Hussey Room, given by his family; and The Colonel James

Edward Davidson, Jr. Classroom.

In the Keyes Building are The Ralph Francis Prescott Advanced Organic Chemistry Laboratory, given by his wife Faye Glasure Prescott; The Mary Corona Machemer Laboratory, given by her husband Paul Ewers Machemer; The Sage Seminar Room, given in tribute to Robert Sage 1949 by his family and many friends; and The Casco Bank & Trust Company Seminar Room.

A Herbarium, located on the second floor of the David Kenneth Arey Life Sciences Building, is a gift of the Greene family, Ray B. Greene, Jr. 1947.

### *Alumni Trustee Nominations*

At its annual homecoming weekend meeting, the Alumni Council nominated Robert Sage '49, Susan Fairchild Bean '57 and Richard Schmaltz '62 for reelection to the board of trustees. They were first elected by the council in winter 1976, although Sage was named to fill the unexpired term of another trustee in 1974.

Sage is president and owner of the Fenway Motor Hotels. He lives in Newton, Mass. Mrs. Bean, of Glastonbury, Conn., is a housewife and former assistant to the psychologist at the Newington Hospital for Crippled Children. Schmaltz is an investment consultant with Morgan Stanley and Company. He lives in Darien, Conn.

Article VIII, section two of the Alumni Association Constitution provides that other alumni may be nominated by petitions signed by one percent or more of the alumni body and filed with the executive secretary before February 1. If there are no nominations by petition, the council will declare election of the three nominees at its winter (1979) meeting.

### *Homecoming*



*Edward H. Turner*



*Robert Sage*

exciting football game, the Colby women take the doubles championship in the Maine collegiate tournament, and the soccer team defeat regionally ranked MIT and achieve a 9-2-1 season.

Homecoming Weekend 1978 had all the ingredients of success. An exceptional number of alumni, some of whom traveled from as far as Arizona and Colorado, had the opportunity to see for the first time new additions to the Mayflower Hill campus, including the Seeley G. Mudd Science Building. The 74th annual Colby Night Banquet honored Edward H. Turner, L.H.D. '73, vice-president for development who has retired, and Trustee Robert Sage '49, recipient of the 1978 "C" Club Man-of-the-Year Award.

Announced was the creation, at the initiative of Trustee Mrs. Frederic E. Camp, of the Edward H. Turner Fund, the income of which will be credited in his name to the annual alumni fund. Sage, who was chairman of the drive that raised over \$4.5 million for improved science facilities, was chosen for the "C" Club honor for his helping student-athletes become interested in the college. A fine New England fall weekend also saw an

### *New Tenants in Millett Alumni House*

The special programs staff has moved, on a trial basis, into three rooms on the second floor of Millett Alumni House. The executive committee of the Alumni Council voted to approve the change, which is subject to review each year by the committee and the college.

The arrangement is an attempt to solve the problem of space for administrative offices. Frank Stephenson '62, director of alumni relations and annual giving, said the

move should be advantageous to both the college and the alumni house. Normal operating expenses for the building are paid out of earnings from the Millett Alumni House endowment. Now that special programs has moved in, the college will assume the maintenance costs, allowing the endowment fund to grow.

## Faculty and Staff—New Members

The following list includes only full-time appointments.

TAYLOR LECTURER IN CLASSICS  
Christopher Dadian. (Brandeis Univ., B.A. 1972; Johns Hopkins Univ., M.A. 1975.) He has been a part-time instructor at Johns Hopkins, where he is completing his doctoral thesis. Dadian has a command of the classical languages and literatures, including Sanskrit, of Indo-European linguistics, and of Greek and Roman history.

ZISKIND LECTURER IN EAST ASIAN STUDIES (ART)

Germaine Fuller. (Reed College, B.A. 1967, Univ. of Oregon, M.A. 1971.) A Ph.D. candidate at the Univ. of Chicago, she taught last year at Occidental College. Her specialty is Ming painting, and her main interest is the relationship between literature and painting.

## LECTURERS

April Crosby, philosophy, semester I. (Colorado College, B.A. 1969; Vanderbilt Univ., Ph.D. 1974.) She has held fellowships from Vanderbilt and N.D.E.A. and has taught at Vanderbilt, Colorado College, Tennessee Univ., Colorado Women's College and Chapman College's Alaska Program. Ms. Crosby's research has been concentrated in the field of ethics and existentialism.

Fredric Hopengarten, administrative science, semester I. (Colby, B.A. 1967; Boston College Law School, J.D. 1970; Harvard Graduate School of Business Administration, M.B.A. 1972.) After earning his law degree he served as assistant to the director of the National Consumer Law Center in Boston, and was also employed by the Federal Trade Commission during the summer of 1971. Following graduation from Harvard, Hopengarten

worked as a management consultant for Harbridge House, Inc., serving clients from both industry and government. He has had several articles published in law journals.

Cemal Yalinpala, economics, semester II. (Colby, B.A. 1971; McGill Univ., M.A. 1973.) Born in Turkey, he now has permanent residency status in Canada, where he is completing his doctoral dissertation. Since 1974 Yalinpala has taught full-time at Vanier College in Montreal, and will be on leave from that institution while teaching courses in macroeconomics at Colby.

## INSTRUCTORS

Kenneth Hamilton, mathematics. (St. Peter's College, B.S. 1971; Rensselaer Polytechnic Institute, M.S. 1973.) A Ph.D. candidate at R.P.I., his thesis examines problems in underwater acoustics. Following a short stint in the Army Chemical Corps, Hamilton taught at R.P.I. and, last year, at Russell Sage College.

Peter Koons, geology, semester I. (Dartmouth College, B.A. 1974; Otago Univ., New Zealand, M.Sc. 1978.) He worked for two summers as a research assistant at the Museum of Northern Arizona Research in Flagstaff, and taught courses in optical crystallography and mineralogy and advanced igneous petrology while in the graduate program at Otago Univ. Koons has also served as a geologist with the New Zealand Geological Survey.

Michele LaRusch, philosophy. (California State Univ., Northridge, B.A. 1971; Univ. of California, Los Angeles, M.A. 1973, C.Phil. 1976.) The title of Ms. LaRusch's Ph.D. dissertation is *Induction, Inductive Logic, and a Theory of Knowledge*. She has two bachelor degrees, one in philosophy and one in mathematics. Her master's degree is in philosophy. Her teaching has been

on a part-time basis at U.C.L.A. and various campuses of the California state university system. In 1976 she received the Distinguished Teaching Award at U.C.L.A.

## ADJUNCT INSTRUCTORS

Richard Bell, Jr., physical education and athletics. (Univ. of Delaware, B.S. 1973.) He has been enrolled in the graduate program in American history at the Univ. of Delaware, where he was a graduate assistant in the athletic program (football and track).

Robert Ewell, physical education and athletics. (Colby, B.A. 1971.) He returns to Colby as lacrosse coach, women's varsity hockey coach and assistant coach in football. Ewell has coached several sports at the high school level in Maine and New Hampshire.

## ASSISTANT PROFESSORS

Roger Bowen, government. (Wabash College, B.A. 1969; Univ. of Michigan, M.A. 1970; Univ. of British Columbia, Ph.D. 1977.) After receiving his master's degree in Japanese politics, he spent a year in intensive Japanese language study in Tokyo before beginning work on a doctorate in Japanese politics. Bowen has taught at Saint Mary's Univ. in Halifax, and is now working on a political biography of Dr. E. H. Norman, a Canadian Japanologist.

Irene Cannon-Geary, modern languages, semester I. (Clark Univ., B.A. 1971; Brown University, M.A. 1974, Ph.D. 1978.) She spent 1971-72 at the Univ. of Heidelberg on a Fulbright Scholarship, and in 1976-77 did research for her dissertation at the Univ. of Munich on a German Academic Exchange Service Fellowship. She has taught at Wheaton College and Brown University.

Arthur Greenspan, modern languages. (Columbia Univ., B.A. 1966; Indiana Univ., M.A. 1968, Ph.D. 1976.) While in the doctoral program at Indiana Univ., Greenspan was awarded a Hays-Fulbright Scholarship and spent the 1968-69 academic year in Paris. He also received a University Teaching Award at Indiana in 1970. Since 1974 he has taught French at all levels at Rutgers.

Natalie Harris, English. (Indiana Univ., B.A. 1970, Ph.D. 1977.) She was president of the English Graduate Students Association at Indiana Univ., where she received the William Riley Parker Prize for distinguished teaching. Her dissertation surveys Pound's activities as a critic and relates that criticism to literary modernism. Her husband is Peter Harris, assistant professor of English.

Barbara Kassel, art. (Slade School of Fine Art, University College, London, Diploma in Fine Art, 1976; Yale Univ., M.F.A. 1978.) After attending the Univ. of California she lived in London for four years. She has been a teaching assistant and gallery assistant at Yale and has had exhibitions of her paintings at the Slade School and at Yale.

G. Calvin Mackenzie, government. (Bowdoin College, B.A. 1967; Tufts Univ., M.A. 1969; Harvard Univ., Ph.D. 1975.) Mackenzie holds a new position in public policy. A Viet Nam veteran, his doctoral research concerned the selection and confirmation of federal political executives. At George Washington Univ., he taught public policy analysis and served as a consultant to the Commission on the Operation of the Senate and Commission on Administrative Review of the House.

Frank Miller, modern languages. (Florida State Univ., B.A. 1962; Indiana Univ., M.A. 1965, Ph.D. 1976.) Miller has worked for the



*New faculty and administration members met their colleagues at the annual lobster bake, held in September at the Colby Adult Recreation Center on Great Pond.*

U.S. State Department interpreting the Russian language, and he has taught at Middlebury's summer language school, at the Univ. of South Carolina and at Bryn Mawr College. He is writing a text, *A Handbook of Russian Verbal Government*, for intermediate Russian language students.

Richard Moss, history. (Michigan State Univ., B.A. 1966, M.A. 1968, Ph.D. 1974.) He has taught most recently at the Univ. of Wisconsin at Parkside. His dissertation concerned *The American Response to the French Revolution, 1789-1801*. He has written on the meaning of Jacksonian democracy and, as a side interest, on the social history of Tiger Stadium in his native Detroit, Mich.

Thomas Newton, chemistry. (Hobart College, B.S. 1965; Bucknell Univ., M.S. 1968; Univ. of Delaware, Ph.D. 1973.) He did post-doctoral research in the field of synthetic organic chemistry at Rensselaer Polytechnic Institute until 1976, and he also taught there. Newton then went to Williams College as an assistant professor.

John Reynolds, modern languages. (Tufts Univ., B.A. 1964; Tufts in Tübingen, M.A. 1967; Univ. of Virginia, Ph.D. 1970.) Reynolds is an authority on Christian F. Gellert, a writer of pre-classical Germany. He is carrying out research in East Germany this semester under a Ford Foundation Grant, and will join the faculty in February. He has held post-doctoral appointments at several German universities, and has completed for publication a three-volume edition of Gellert's letters.

Annette Shaw, modern languages. (Queens College, B.A. 1968; City Univ. of New York, Ph.D. 1978.) Her dissertation is a feminist perspective of Baudelaire's androgynous vision. She has taught at Yeshiva Univ., at Queens College, and in the New York public schools. Born in Cairo, she is fluent in Spanish and French and has traveled abroad extensively. She is teaching French.

Chung So, modern languages. (International Christian Univ., Tokyo, B.A. 1972; Princeton Univ., M.A. 1975.) Born in China, he attended secondary school in Hong Kong and college in Japan. He has been teaching Japanese, Chinese and linguistics at the Univ. of Oklahoma since 1976, and is a Ph.D. candidate at Princeton.

Gail Walker, mathematics. (Wells College, B.A. 1970; Indiana Univ., Ph.D. 1975.) From 1975 on she was an assistant professor of mathematics at Smith College. While at Indiana Univ. she was an associate instructor, and was awarded the Outstanding Associate Instructor Award for 1970-71.

Edward Yeterian, psychology. (Trinity College, B.S. 1970; Univ. of Connecticut, M.A. 1974, Ph.D. 1975.) A post-doctoral fellow at the Harvard Univ. Medical School from 1975 to 1978, he has devoted much of his research to the neural basis of sensory interaction, the way the brain makes sense out of its many inputs. He has taught at Trinity and was an instructor in neuro-anatomy at the Harvard Medical School this past year.

#### ADJUNCT ASSISTANT PROFESSORS

Thomas Kopp, physical education and athletics. (Univ. of Connecticut, B.S. 1962, M.A. 1966.) He was a member of the Dartmouth College coaching staff from 1971 to 1978. He also coached at the Univ. of Connecticut for five years, and has played professional baseball and semi-professional football. He is assistant football and baseball coach.

James Wescott, physical education and athletics. (Plymouth State College, B.Ed. 1965; Indiana Univ., M.S. 1966.) Wescott is the head track and field and cross-country coach for both men and women. He comes to Colby from North Carolina State Univ., where he was head coach of track and field.

#### ADMINISTRATION/STAFF

Jonathan Allen, director of computer services. (Case Western Reserve Univ., B.A. 1972.) For the past several years, Allen has been a programmer/analyst at Bowdoin College. He began his work with computers in the Air Force, then went on to the Computer Environments Institute of Honeywell's Information Services Division, and the General Computer Corporation.

Joan Alway, interviewer, admissions office. (Colby, B.A. 1971.) She spent 18 months after graduation as a child care worker in Alaska, and has since been involved

with several social service agencies in the Waterville area. Most recently, she was administrative assistant at the Hinckley Home-School-Farm.

Mario Cardenas, staff assistant. (Colby, B.A. 1976.) An English major, he has held a variety of jobs during the past two years, and intends to pursue graduate study in literature.

Susan Westerberg Cole, science librarian. (Knox College, B.A. 1973; Univ. of Illinois, M.S. 1974.) From 1975 to 1977 she was monographs cataloger and head of catalog maintenance at the Univ. of Illinois. Since then she has been research assistant to the director of the library at Colby. She is married to F. Russell Cole, assistant professor of biology.

William Conner, technical director, performing arts program. (State Univ. College of New York, Potsdam, B.A. 1974.) A master's degree



*The contents and display cases from the Webster Chester Museum are now viewed daily by hundreds of students. The contents of the museum, which was located on the fourth floor of the Arey Life Sciences Building, now adorn the hallways of that building. Two of the cases are also located, as shown above, in the elevated walkway between the Keyes Science Building and the Seeley G. Mudd Science Building, where a selection of the geology department's marvelous mineral collection is on exhibit. The museum was established in the early 1950s with a gift from Leslie Arey '12.*

candidate at the Yale School of Drama, he is a specialist in theater lighting. He has worked in the Theater at Monmouth, and at the Bates, Yale and Wesleyan theaters.

Patricia Hickson, director of career planning. (Colby, B.A. 1973; Central Michigan Univ., M.A. 1976.) After graduation, she was a European representative for Colby before becoming assistant registrar at the Georgetown Univ. Law Center. From 1974 on she was associated with the Graduate School, U.S. Department of Agriculture, moving from program assistant to head of Evening Programs and the Institute for Lifetime Learning.

Cindy Canoll Joseph, assistant dean of admissions. (Colby, B.A. 1973; Brigham Young Univ., M.A. 1977.) At Brigham Young, where she studied theater, she earned the Academic Achievement Award and was a graduate teaching and research assistant. She worked in the Colby admissions office from 1973 to 1975, and was assistant dean of admissions last year at Bates.

Nick Kaan, Jr., personnel officer. (Woodbury Univ., B.B.A. 1952.) Beginning in 1960 he worked in Wyoming, first as city clerk and city manager of Lusk, Wyo., then as assistant director and later director of personnel at the Univ. of Wyoming. At Colby he is responsible for hiring, fringe benefits and employee relations of the support staff.

Christopher Noonan, director of Roberts Union, (Colby, B.A. 1978.) The 1978 Condon Medal recipient, he has taken a one-year appointment as an administrative intern in the dean of students office. Noonan, whose duties include the day-to-day operation of the new student center, was a student representative to the board of trustees last year.

Sherman Rosser, Jr., assistant to the dean of admissions. (Univ of New Hampshire, B.S. 1975; Antioch-New England, M.Ed. 1977.) After serving an internship with VISTA in Worcester, Mass., he was employed by the Manpower Services Administration as a program assistant for CET A. In 1977 he was named an Outstanding Young Man of America by the Jaycees of America.

Jane Schwartz, health associate, health services department. (Boston Univ. School of Visual Arts, B.F.A. 1970.) She began her career in health services in 1972 by working as a crisis intervention counselor. In 1978 she completed the physician's assistant program at Northeastern Univ. She is assisting Dr. Clarence Dore and Carl Nelson, director of health services, but her primary concerns are women's health and health education in general.

### *Considering All the Pluses and Minuses*

Effective next fall, the computation of student grade point averages will be more precise. The faculty has approved a grading system that gives real value to plus and minus grades.

Currently, an A is worth 4.0 points, a B is worth 3.0, a C is worth 2.0 and a D is worth 1.0. Pluses and minuses do not count, so, for example, a B+, a B and a B- all have the same value in the computation of grade point average—3.0. Under the new system, a B will still be worth 3.0 points, but a B+ will become a 3.3 and a B- a 2.7, etc.

### *Admissions: On the Road Again*

This fall the admissions office staff has been spreading the word across the country—about Colby. In cooperation with six other New England colleges and universities, team visits were made to Cleveland,

### *Happy Event*

*A memorable occasion took place September 21 in Jaffrey, N.H., when Dr. and Mrs. J. Seelye Bixler celebrated their 60th wedding anniversary. They had a marvelous family reunion, with all their daughters, sons-in-law and grandchildren present. Best wishes go to the Bixlers from all the men and women of Colby.*

Ohio, Detroit, Mich., Lake Forest, Ill., Dallas-Ft. Worth and Houston, Tex., St. Louis and Kansas City, Mo., and Pittsburgh, Pa. During those sessions, admissions officers met with literally hundreds of students, parents and secondary school counselors.

In addition, staff members participated in 14 college fairs throughout New England, and called on a number of individual schools in New England, New York, New Jersey and the Washington, D.C. area.

### *A Midtown Club Opens to New York Alumni*

Members of the New York Alumni Association can now use, for a \$50 annual fee, the facilities of the Brown University Club at 3 West 51st St. in Manhattan. The Brown Club contains a lounge, reception room and bar, and members have the full use of all facilities in the building. These include a dining room, several lounges, overnight accommodations, and rooms for meetings or private parties.

In addition, the Brown Club has reciprocal arrangements with several other Manhattan clubs—the Williams Club, the Lawyers Club, the Excelsior Club, Town Squash and the Apple Platform Tennis Club. For further information, contact Robert Anthony, treasurer of the New York Colby Alumni Association, at 500 East 85th St., New York, N.Y. 10028.

## *Projects to Unite the Past and Present*

For its 50th reunion, the Class of '29 is planning two projects that will delight great numbers of alumni and strengthen the ties between the old and new campuses. The old College Gate will be installed on Mayflower Hill, and the setting of the Paul Revere bell will be totally refurbished.

The wrought iron gate, which led to College Avenue from South College Hall, was presented in 1927 by the Class of '02 at its 25th anniversary. It was originally thought that the gate would be the first of six, connected by a brick wall surrounding the old campus, but that never came to pass.

Stored since the move to Mayflower Hill, the gate was designed by Horace True Muzzy, a Waterville architect. It was built by the Horace Purinton Company of Waterville, a firm headed by the late Cecil M. Daggett '03.

Through the generosity of the Class of '29, the gate will be placed facing Johnson Pond at the top of the stairway between East and West dormitories. The site will be appropriately landscaped with flowering trees and other plantings.

The class also plans to recondition the setting of Colby's Paul Revere bell, located on the second floor balcony at the rear of Roberts Union. Cast in 1824, the bell was rung to awaken students on the old

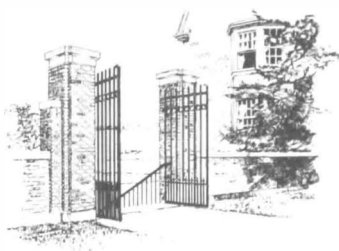

*An artist's rendition of the Campus Gate in its new location.*

campus for more than a century. It is used on special occasions and to proclaim athletic victories.

In addition to improvements to the setting, plans call for the installation of a plaque and photograph of the bell in the main area of Roberts Union to make the public more aware of this unique tie with Old Colby.

Three '29ers, Dick Allen, Cecil Goddard and Ernest Miller, are directing work on these two projects.

## *Memorial to Thomas Bove*

The Thomas Bove Endowment Award in Geology has been established by Louis Bove M.D., father of the late Thomas Bove '76, who was a geology major and president of his senior class.

It will assist "a student or students with a project in geology that cannot be accomplished at the college or with resources available within the department." The award will be made to students majoring in geology or in an interdisciplinary subject involving geology, and will ordinarily go only to sophomores and juniors.

It is intended "to assist students who are genuinely excited by geology and for whom such an award might serve to increase even further their interest in the subject."

## *Winter Alumni Meetings Set*

A heavy schedule of alumni gatherings, all of which President and Mrs. Strider hope to attend, is on tap for the winter months. Alumni living near the following locations will receive specifics about the get-togethers from the alumni relations office.

The first meeting is January 9 in Los Angeles. Others are January 11 in San Francisco; a cocktail party before the State of Maine Holiday Hockey Classic in Portland, January 12-13; Honolulu, January 16; Denver, January 18; Dallas, January 29; Houston, January 30; Miami-Ft. Lauderdale, February 2; St. Petersburg, February 3; and the University of Maine-Colby hockey game at Orono, February 14.

## *The President's Page*

*continued from page 1*

when we did not have this important addition. The remodeling of the Hill Family House down by the tennis courts has added comfortably to our office spaces, and further modifications there in the next two or three years will make still more difference.

The face of Colby, therefore, has changed. And the trees and shrubs have grown, and there are those among our graduates of the fifties and before who might find it difficult to recognize some of their most familiar haunts. All this is to the good. But dramatic and salutary as these changes are, we need not remind ourselves that changes in appearance and in facilities are not what mark the advance of Colby to its position of leadership in American higher education. What goes on in these buildings is far more important, and to this matter I will address myself in the next issue of this publication.

ROBERT E.L. STRIDER

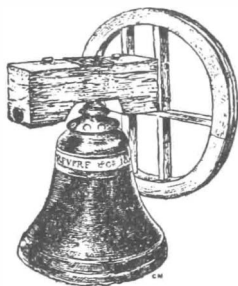

*The Revere bell.*



# Contributors to Colby

July 1, 1977 - June 30, 1978



## The President's Club

The President's Club includes alumni, parents and friends who contributed \$1,000 or more to the college during the fund year.

(P) designates Parents (d) Deceased  
\* Continuous donor † Lifetime member

### Alumni

† Alma Morrisette McPartland '07  
\* Leslie B. Arey '12  
\* Philip W. Hussey, Sr. '13  
\* Doris Carpenter '14  
† Eugene K. Currie '14  
† Carolyn Stevens Thompson '16  
† Elmer W. Campbell '17  
† Howard F. Hill '18  
† Paul A. Thompson '18  
\* Gordon E. Gates '19  
\* Helen Baldwin Gates '19  
\* M. Lucile Kidder '20  
\* Stanley Black '21  
\* Elizabeth Whipple Butler '21  
\* Lewis Levine '21  
\* J. Russel Coulter '23  
\* Helen Dresser McDonald '23  
\* John L. Berry '24  
† Clayton W. Johnson '25  
† Kenneth L. Wentworth '25  
\* Mollie Seltzer Yett '26  
\* Rose Seltzer Gahan '27  
\* Percy Levine '27  
\* A. A. D'Amico '28  
Edmond F. Fiedler '28  
G. Holbrook Hawes '28  
Edward M. Nee '28  
A. Frank Stiegler, Jr. '28  
Alanson R. Curtis '31  
Bernard H. Lipman '31  
Phyllis Farwell Curtis '32  
\* Nissie Grossman '32  
\* R. Leon Williams '33  
Ann Trimble Hilton '35  
David R. Hilton '35  
\* Edmund N. Ervin '36  
\* John F. Reynolds '36  
† Dorothy Levine Alfond '38  
\* Robert N. Anthony '38

M. Elizabeth Oliver '38  
\* Sigrid E. Tompkins '38  
\* Wilson C. Piper '39  
\* Clark H. Carter '40  
\* Raye Winslow Carter '40  
\* Jay Cochrane '40  
\* Gordon B. Jones '40  
\* Geraldine Stefko Jones '41  
\* Robert W. Pullen '41  
\* Melvin Lock '42  
\* Muriel Carrell Philson '42  
† William L. Vaughan '42  
\* James W. Moriarty '43  
\* Evelyn Gates Moriarty '44  
\* George H. Lewald '45  
\* Rita A. McCabe '45  
\* Ray B. Greene, Jr. '47  
\* David Marson '48  
\* Ray W. Deltz '49  
\* Curtis M. Hutchins H'49  
\* Robert Sage '49  
\* John M. Alex '50  
\* George Felton '50  
\* Kevin Hill '50  
\* Kenneth N. Hart '51  
\* Robert S. Lee '51  
\* David W. Miller '51  
\* Alice Colby-Hall '53  
\* Philip W. Hussey, Jr. '53  
\* Carol Hourula Hart '54  
\* H. Ridgely Bullock, Jr. '55  
\* Ann Burnham Deering '55  
\* John W. Deering '55  
\* Martha DeWolf Hussey '55  
† Ellerton M. Jette H'55  
\* Jean Van Curan Pugh '55  
\* David L. Roberts '55  
\* Ruth McDonald Roberts '55  
\* Richard Abedon '56  
\* Peter H. Lunder '56

Lawrence R. Pugh '56  
\* David C. Sortor '56  
\* Rosemary Crouthamel Sortor '56  
\* Susan Fairchild Bean '57  
\* Peter Hussey '57  
\* Leo Famolare '58  
\* C. David O'Brien '58  
\* Peter A. Vlachos '58  
\* Dorothy Reynolds Gay '59  
\* William C. Gay '59  
\* Stephen B. Levine '59  
\* C. Richard Peterson '60  
\* Robert W. Burke '61  
\* Patricia Downs Berger '62  
† Edith K. Jette H'62  
\* Richard R. Schmaltz '62  
\* Joan Dignam Schmaltz '63  
\* Bruce Swerling '63  
\* Thomas McK. Thomas '63  
\* Catharine Camp Lund '64  
\* Patricia Raymond Thomas '65  
\* Barbara Fitzsimmons Hughes '67  
\* Thomas J. Watson III '67  
\* Edward H. Turner H'73  
\* Sarah Janney '76

### Parents and Friends

† \* Mr. Harold Alfond (P'72)  
\* Mr. and Mrs. John C. Beck (P'81)  
† \* Mrs. M. Bacon Bostwick (P'51)  
\* Dr. Louis Bove (P'76)  
\* Mr. and Mrs. Alexander K. Buck (P'78, '81)  
\* Mrs. Frederic E. Camp (P'64)  
\* Mrs. Everett O. Champlin  
\* Mrs. E. A. Conrad  
\* Mr. H. King Cummings  
\* Mrs. Alice L. Daub  
\* Mr. W. Stuart Debenham  
\* Mrs. Frank Gray (d)  
† \* Prof. James M. Gillespie  
\* Mr. and Mrs. Frederick Haffenreffer (P'76, '79)  
\* Mr. Wallace M. Haselton  
\* Mr. Roderic Henderson  
\* Mr. and Mrs. Lawrence Howe  
\* Mr. and Mrs. Ronald D. Jeancon (P'81)  
\* Mrs. Charlotte Kenerson  
† Mrs. Warren E. Kershner  
† Mrs. Priscilla Koelb  
\* Mr. William Lee  
† \* Mrs. D. Allen Lenk  
\* Prof. Paul E. Machemer  
\* Mr. and Mrs. A. Bliss McCrum (P'78)  
\* Mr. and Mrs. John H. McGowan (P'72)  
\* Mr. and Mrs. Paul J. Morel (P'69)  
\* Mr. Herman E. Muller, Jr. (P'78)  
\* Mr. Paul Paganucci  
\* Mr. Phillips Payson (d)  
\* Mr. and Mrs. Joseph L. Singer  
\* Mr. Benjamin Swig  
\* Mr. and Mrs. William Vanderbilt  
† \* Mr. and Mrs. Samuel Vaughan, Jr.  
\* Mr. and Mrs. Donald C. Walrath  
\* Mr. H. Norton Webber  
\* Mr. Abraham Yarchin (P'54)  
\* Mr. Jacob Ziskind (d)



## Alumni by Class

\* Continuous Donors — Contributed for the past five years  
(d) designates deceased  
Fund Agent's Names are printed in boldface

Mr. C. Richard Peterson '60 — Alumni Fund Chairman

Gwyeth T. Smith '27 Agent 50 +  
Club  
447 50+ Club Donors  
Alumni Fund \$ 46,567.14  
Matching 182.00  
Other 425,490.08  
Total \$472,239.22

### 1898

\* Ina Taylor Stinneford

### 1906

\* Karl R. Kennison (d)

### 1907

\* Caro Beverage Faulkner

### 1908

\* Florence King Gould  
\* John E. Hatch

### 1910

\* Ruth Wood Hebner  
\* Lillian L. D. Lowell  
\* Gertrude French Packard

### 1911

\* Rachel Felch Linscott  
\* Rose Carver Tilley

### 1912

\* Leslie B. Arey  
\* Florence Carl Jones

### 1913

\* Crary Brownell  
\* John H. Foster  
\* Pauline Hanson  
\* Philip W. Hussey  
\* John P. Kennedy  
\* Eva Macomber Kyes  
\* Marguerite Webber Lander  
\* Ernest C. Marriner  
\* Ada Waugh Young

### 1914

\* Marjorie Meader Burns  
\* Eugene K. Currie  
\* Emmons B. Farrar  
\* Helen Thomas Foster  
\* Raymond I. Haskell  
\* Mabel Bynon McDaniel (d)  
\* Stanley B. Miller  
\* Carleton E. Nason  
\* George G. Newton  
\* Clara Collins Piper  
\* Christine Whittemore Powers

### 1915

\* Harold S. Campbell  
\* Vivian M. Ellsworth (d)  
\* Marion Steward La Casce

Ina M. McCausland  
\* Merle Bowler Stetson  
Ruth Young Taylor  
\* A. Ruth Trefethen  
\* Evelyn S. Whitney  
\* Ray C. Young

### 1916

\* Elizabeth Hodgkins Bowen  
\* Edith Pratt Brown  
Claire McIntire Curtis  
\* Hazel Moore Ellis  
Marion Harmon  
\* Vivian Skinner Hill  
\* Ella Robinson Hoyt  
\* Ralph W. King  
\* Hazel N. Lane  
\* Louise McCurdy MacKinnon  
Warren B. Marston  
\* Eleanor Bradlee Mitchell  
\* Katharine Moses Rolfe  
\* Esther French Spaulding  
\* Carolyn Stevens Thompson  
\* Maude Huckins Webster  
\* Bert Wise

### 1917

\* Mildred Greeley Arnold  
Hazel Robinson Burbank  
\* Elmer W. Campbell  
\* Helen D. Cole  
\* Myra Cross Doe  
\* John F. Everett (d)  
Mildred Barton Flood  
\* Hazel M. Gibbs  
\* Gertrude Donnelly Gonya  
\* Harold E. Hall  
Maurice B. Ingraham  
\* Leonora A. Knight  
\* Elsie M. Lane (d)  
\* Evie Learned Miller  
\* Frederick A. Pottle  
\* Lucy Taylor Pratt  
\* Irma M. Ross  
\* Hazel Durgin Sandberg  
Nathaniel Weg  
\* Mildred Greene Wilbur  
\* Oliver C. Wilbur  
\* Winifred Atwood Wilbur  
\* Grace Fletcher Willey  
Anonymous  
\* Lester E. Young

### 1918

\* Mary Jordan Alden  
\* Carleton M. Bailey  
\* Howard G. Boardman  
\* Helen Kimball Brown  
\* Helene B. Buker  
\* Violet French Collins  
Florence Eaton Davis  
Elizabeth R. Fernald  
Jennie Sanborn Hasty  
\* Howard F. Hill  
Marion Horne Kennison  
\* Norman D. Lattin (d)  
Alberta Shepherd Marsh  
\* Harvard E. Moor  
\* Kathryn Sturtevant Moore  
\* Marion Starbird Pottle

\* Lenna H. Prescott (d)  
\* Ruby M. Robinson  
\* Violet Shaw Scott  
\* Paul A. Thompson  
\* Leila M. Washburn  
\* Raymond C. Whitney  
\* Daisy Murray Wilson

### 1919

Leslie L. Black  
Ralph E. Bradbury  
\* Lillian Pike Chick  
\* Mildred Dunham Crosby  
\* Mira L. Dolley  
\* Edward C. Dunbar  
\* Elizabeth R. Eames  
\* Gordon E. Gates  
\* Helen Baldwin Gates  
\* Miriam Adams Harmon  
\* Hildegard Drummond Leonard  
Isaac D. Love  
\* Newton L. Nourse  
\* Alice Barbour Otis  
\* Harriet Eaton Rogers  
\* Arthur F. Scott  
\* Burton E. Small  
\* Nellie Davis Spiller  
\* Belle Longley Strickland  
\* Robert E. Sullivan  
\* Julius G. Sussman  
\* Phyllis Sturdivant Sweetser  
\* Claramae Harvey Young

### 1920

\* Pauline Higginbotham Blair  
\* John W. Brush  
Anne Murray Doyle  
Alice Bishop Drew  
\* Anna McLaughlin Fallon  
\* Sewell L. Flag  
\* Harriet Sweetser Greene  
\* Merrill S. F. Greene  
\* Myron C. Hamer  
\* Ralph K. Harley  
\* M. Lucile Kidder  
\* Ernest L. McCormack  
\* Raymond S. Owen  
W. Russell Pederson  
Esther M. Power  
\* Elsie McCausland Rich  
\* Carl W. Robinson  
\* Hugh A. Smith  
\* Clarence A. Tash  
\* Stella Greenlaw Thompson  
\* Earle S. Tyler  
\* Ruth E. Wills  
\* Madge Tooker Young

### 1921

Raymond Spinney, Agent  
42 Donors  
Alumni Fund \$3,957.00  
Matching 107.00  
Other 150.00  
Total \$4,214.00

\* Pauline W. Abbott  
\* Alice Clark Anderson  
\* Paul H. Bailey  
\* Laura V. Baker  
\* Helen Hodgkins Berry  
\* Stanley R. Black  
\* Arthur J. Brimstone  
Alice La Rocque Brown  
\* Chauncey L. Brown  
\* William E. Burgess (d)  
\* Elizabeth Whipple Butler  
Elizabeth B. Carey  
\* Dorothy Knapp Child  
\* Marion L. Conant  
Maurice E. Coughlin  
\* Linna Weidlich De Longis  
\* William C. Dudley  
Grace R. Foster  
\* Adelle McLoon Germano  
\* Everett H. Gross  
\* Geraldine Baker Hannay  
\* D. Ray Holt  
\* Hazel Peck Holt  
\* Lewis Levine  
\* Harley P. Mairs  
H. C. Marden

\* Bernice Butler McGorrell  
Wayne W. McNally  
\* Isabel Genthner Misto  
\* Leota Jacobson Moore  
Grace Wilder Philbrick  
\* William J. Pollock  
\* Ransom Pratt  
\* Libby Pulsifer  
\* Mary M. Rice  
\* Ashton F. Richardson  
\* Margaret Hanson Sandberger  
Berton L. Seekins  
\* Raymond Spinney  
\* Catherine A. Tuttle  
Milford I. Umphrey  
Roland G. Ware, Sr. (d)

### 1922

Charles H. Gale, Agent  
35 Donors  
Alumni Fund \$ 939.00  
Other 150.00  
Total \$1,089.00

\* Raymond J. Bates  
\* Walter D. Berry  
\* Ashley L. Bickmore  
\* Avis Barton Bixby  
\* Julia Hoyt Brakewood  
Mary Brier  
Clara Wightman Buck  
\* Dorothy M. Crawford  
\* Doris Purington Cunningham  
\* Willard J. Curtis, Jr.  
\* Kenneth C. Dolbear  
\* Elizabeth Dyar Downs  
Jeremiah J. Doyle, Jr.



\*Charles H. Gale  
 Edwin W. Gates  
 Seldon W. Gerrish  
 \*Ruth Marie Banghart Greenleaf  
 \*Catherine Larrabee  
 Merle F. Lowery  
 Helen Raymond Macomber  
 \*Leonard W. Mayo  
 \*Edna Briggs Morrell  
 \*Edna Chamberlain Nelson  
 \*Charles J. Paddock  
 \*Daphne Fish Plummer  
 \*Lorena E. Scott  
 \*Evan J. Shearman  
 \*H. Theodore Smith  
 Laura M. Stanley  
 Arthur J. Sullivan  
 M. Anne Sweeney  
 \*Mary Carl Taylor  
 \*Hazel Dyer Town  
 \*William J. Wallace  
 Mary I. Whitcomb

## 1923

Louise K. Tilley, Agent  
 39 Donors  
 Alumni Fund \$1,502.50

\*Basil B. Ames  
 \*Ethel Alley Baxter  
 \*Reta Wheaton Belyea  
 \*Arthur L. Berry  
 \*Doris Dickey Besse  
 \*Frederick D. Blanchard  
 \*Arlene Ringrose Brown  
 Helen A. Brown  
 \*Thomas A. Callaghan  
 Arthur W. Cole  
 Mildred R. Collins  
 Elizabeth Kellett Craven  
 \*Stanley G. Estes  
 \*Marlin D. Farnum  
 \*Melva Mann Farnum  
 \*Frederick G. Fassett, Jr.  
 Agnes Cameron Gates  
 \*M. Gertrude Weller Harrington  
 Clinton A. Hoar  
 \*Edith Weller Juchter  
 Chilton L. Kemp  
 \*Elizabeth B. Larrabee  
 Gertrude Fletcher Lowery  
 \*Marguerite Starbird Lunt  
 \*Helen Dresser McDonald  
 Avis Newman Norwood  
 \*Margaret Abbott Paul  
 Doris Ogier Pitcher  
 \*Marion Drisko Powers  
 \*Harland R. Ratcliffe  
 \*Ida Jones Smith  
 \*Louise L. Steele  
 \*Louise K. Tilley  
 Lloyd J. Treworgy  
 \*Mary E. Warren  
 Ernest R. Wernie  
 Clifford O.T. Wieden  
 \*Leonette Warburton Wishard  
 Doris E. Wyman

## 1924

33 Donors  
 Alumni Fund \$2,900.50  
 Other 125.00  
 Total \$3,025.50

\*Ethel Harmon Barta  
 \*John L. Berry  
 Arthur W. Burckel  
 Sue R. Daye  
 \*Mary Watson Flanders  
 Celia Clary Fossett  
 \*Agnes McBride Gates



Paul W. Gates  
 Grace Fox Herrick  
 Doris Cole Hunter  
 \*Charles S. Lewis  
 \*Carolyn Hodgdon Libbey  
 \*Louine A. Libby  
 \*Marion Cummings Mann  
 Franklin C. Matzek  
 \*Lena Cooley Mayo  
 \*William J. McDonald  
 Joseph W. McGarry  
 \*Marion Brown Newcomb  
 George T. Nickerson  
 \*Margaret Gilmour Norton  
 \*Roland W. Payne  
 \*Ruth Allen Peabody  
 Frank R. Porter  
 \*Anne Brownstone Prilutsky  
 \*Lawrence A. Putnam  
 Richard C. Sackett (d)  
 Ervena Goodale Smith  
 \*Arthur H. Snow  
 \*Pearl Thompson Stetson  
 \*Ronald W. Sturtevant  
 \*Marian Drisko Tucker  
 \*Mildred Todd Weir

## 1925

Nellie Pottle Hankins, Agent  
 41 Donors  
 Alumni Fund \$1,374.00  
 Matching 50.00  
 Total \$1,424.00

\*Eva L. Alley  
 \*Earle S. Anderson  
 Dorothy L. Austin  
 Emily Barrows Bellows  
 \*Mildred E. Briggs  
 Robert C. Brown  
 \*Alfred King Chapman  
 C. Barnard Chapman  
 Elizabeth Kingsley Chapman  
 \*Hiram H. Crie  
 Claire A. Crosby  
 \*Marjorie Everingham Ederly  
 \*Herman Glassman  
 \*Ethel Mason Goetz  
 \*Raymond S. Grant  
 \*Nellie Pottle Hankins  
 Doris Hardy Haweeli  
 Theodore R. Hodgkins (d)  
 Clayton W. Johnson  
 \*Grace McDonald Jones  
 John N. Laughton  
 \*Earl T. Lyon  
 Hollis W. Manning  
 \*Edward H. Merrill  
 \*Alice McDonald Mills  
 Rosamond Cummings  
 Morehouse  
 Edward T. Moynahan  
 \*Elsie Bishop Nichols  
 \*Doris Tozier Putnam  
 \*Verne E. Reynolds  
 \*Arthur O. Rosenthal  
 Flora Harriman Small  
 \*Ethel Childs Storer  
 Sylvester F. Sullivan  
 Elmer M. Taylor  
 \*Helen Weeks Watson  
 Ellen Smith Weiblen

\*Kenneth Leon Wentworth  
 Keith B. Weymouth (d)  
 \*Ethel Littlefield Whittier  
 \*Phyllis Bowman Wiley

## 1926

Kenneth J. Smith, Agent  
 49 Donors  
 Alumni Fund \$3,294.50  
 Other 100.00  
 Total \$3,394.50

George B. Barnes  
 \*Ruth Kelleher Bartlett  
 Roy A. Bither  
 \*Agnes Osgood Blake  
 \*F. Christine Booth  
 \*M. Alpha Crosby Brown  
 Stanley C. Brown  
 \*Pauline Lunn Chamberlin  
 \*Jennie Nutter Clark  
 \*Clara M. Collins  
 Marguerite Albert Cook  
 \*Helen E. Davis  
 \*Paul M. Edmunds  
 \*Hilda M. Fife  
 \*Adelaide Gordon Fitts  
 \*William M. Ford  
 Everett A. Fransen  
 Clyde E. Getchell  
 Eliza Tarrant Gooch  
 \*Gabriel R. Guedj  
 \*Clarence E. Hale  
 \*F. Clive Hall  
 \*James H. Halpin  
 \*Doris Dewar Hunt  
 R. Fremont Hunter  
 \*E. Evelyn Kellett  
 Virginia Baldwin Kinney  
 Girlandine Priest Libby  
 Clifford H. Littlefield  
 \*Carl R. MacPherson  
 \*Wilbur B. McAllister  
 \*Edith Grearson Moncy  
 \*Harry Muir  
 \*Carroll S. Parker  
 \*Olive Soule Parmenter  
 \*Herschel E. Peabody  
 Elsie Frost Rapp  
 \*George E. Roach  
 \*Doris Garland Russell (d)  
 \*Margaret Smith Shearman  
 \*Abbot E. Smith  
 \*Kenneth J. Smith  
 \*Claude L. Stinneford  
 Elvira Royle Sullivan  
 \*Carroll D. Tripp  
 \*Albert W. Wassell  
 \*Esther E. Wood  
 \*Madeline P. Woodworth  
 \*Mollie Seltzer Yett

\*Marjorie G. Dunstan  
 Charles H. Eaton  
 Emily Candage Ellis  
 \*Helen Smith Fawcett  
 Perley C. Fullerton  
 \*Rose Seltzer Gahan  
 Elizabeth Watson Gerry  
 Leonora Hall Good  
 Faylene Decker Goodman  
 James J. Harris  
 Caroline Rogers Hawkes  
 \*Alan J. Hilton  
 Helen Pollard Hodgkins  
 \*Mabel Root Holmes  
 \*C. Evan Johnson  
 Helen Robinson Johnston  
 \*J. Douglas Johnston  
 James C. La Grua  
 Charland Letourneau  
 \*Percy Levine  
 \*Harriet Fletcher Lockwood  
 \*Marguerite Chase Macomber  
 Maynard W. Maxwell (d)  
 \*Thomas F. O'Donnell  
 Albert U. Peacock  
 \*Arlene Mann Peakes  
 \*Greely C. Pierce  
 \*William E. Pierce, Jr.  
 Norton Rhoades  
 \*Priscilla Russell Richards  
 \*Clyde E. Riley  
 Lawrence A. Roy  
 \*Miriam Rice Schulze  
 \*Esther Knudsen Shettleworth  
 \*Theodore G. Smart  
 \*Gwyeth T. Smith  
 \*F. Clement Taylor  
 \*Fred L. Turner  
 \*Lura Norcross Turner  
 Caroline Heald Wallace  
 Joseph L. Washington  
 \*Elizabeth Alden Wassell  
 \*Faith D. Waterman  
 Robert M. Waugh  
 \*Marion Sprowl Williamson

## 1928

Margaret Davis Farnham, Agent  
 86 Donors  
 Alumni Fund \$15,344.60  
 Matching 50.00  
 Total \$15,394.60

\*Irma Sawyer Andrews  
 \*Roland B. Andrews  
 Ralph H. Ayer  
 \*Nelson W. Bailey  
 \*Ava Dodge Barton  
 \*Louise Bauer  
 \*Rose Black  
 True Hardy Boothby  
 J. Claude Bouchard  
 \*Gladys Bunker Bridges  
 \*Marion Jacobs Burke  
 Charles E. Callaghan  
 \*Laurice Edes Chandler  
 \*Harold E. Clark  
 Ruth Viles Clark  
 \*Cornelia Adair Cole  
 \*Frances Bragdon Cone  
 Adelaide Coombs  
 \*C. Stanley Corey  
 Ruth Thompson Currier  
 \*A. A. D'Amico  
 \*Amy D. Dearborn  
 \*Nellie M. Dearborn  
 \*E. Richard Drummond  
 Ruth Tilton Easton  
 Olive Richardson Edgett  
 \*John N. Erickson  
 \*Mona Herron Erickson

## 1927

Carl A. Anderson, Agent  
 56 Donors  
 Alumni Fund \$2,763.00  
 Other 290.40  
 Total \$3,053.40

\*Carl A. Anderson  
 Joseph R. Anderson (d)  
 Florence Plaisted Ayer  
 Sylvia V. Brazzell  
 \*J. Ardelle Chase  
 Leola M. Clement  
 Kenneth R. Copp  
 \*U. Cleal Cowing  
 \*Ralph H. DeOrsay  
 Louise Chapman Dibble  
 \*Ruth E. Dow

\*Margaret Davis Farnham  
 \*Edmond F. Fiedler  
 \*Cecil E. Foote  
 \*Nathaniel M. Gallin  
 \*Lela H. Glidden  
 Wendell R. Grant  
 \*Katherine B. Greaney  
 Douglas C. Grearson  
 Ashton S. Hamilton  
 \*Emma Tozier Harlow  
 \*G. Holbrook Hawes  
 Eva Page Hawkins  
 Durward S. Heal  
 Betsy Ringdahl Hicks  
 Lee L. Jameson  
 \*Dorothy Daggett Johnston  
 \*Martin M. Keats  
 \*Walter F. Knofskie  
 Albert W. Larsen  
 \*Arthur B. Levine  
 W. Robert Lombard  
 \*J. Lewis Lovett  
 \*P. Kenton MacCubrey  
 \*Claire Richardson MacDougal  
 Rene J. Marcou  
 \*Harriet Towle McCroary  
 \*Ruth M. McEvoy  
 Janet Chase Melanson  
 Donald H. Millett  
 Edward M. Nee  
 Charlotte Clare Nevin  
 \*Edward R. Newhall  
 John F. O'Brien  
 \*Marion Daye O'Donnell  
 \*John S. Parker  
 Viola M. Philbrook  
 \*Myra Stone Pruitt  
 \*Edna Cohen Rapaport  
 \*Cecil H. Rose  
 Charles J. Sansone  
 Roy V. Shorey  
 \*Alberta Van Horn Shute  
 \*Sydney P. Snow  
 \*A. Frank Stiegler, Jr.  
 \*Pauline Sinclair Stinchfield  
 Ruth Hutchins Stinchfield  
 Estelle Pottle Stone  
 \*Alice M. Taber  
 Joseph F. Theriault  
 \*Charles E. Towne  
 \*Edna E. Turkington  
 \*Ella L. Vinal  
 \*Susie Stevens Watson  
 Gordon Welch  
 \*Ross H. Whittier  
 \*Esther Parker Wiley  
 \*Ruth E. Williams  
 Clair E. Wood

## 1929

J. Drisko Allen, Agent  
 55 Donors  
 Alumni Fund \$1,892.50  
 Matching 75.00  
 Other 100.00  
 Total \$2,067.50

\*Alice Paul Allen  
 \*Grace Stone Allen  
 \*J. Drisko Allen  
 \*Muriel Sanborn Armstrong  
 \*Florence Young Bennett  
 \*E. Richard Benson  
 \*Neal D. Bousfield  
 \*Joseph B. Campbell  
 \*Oscar M. Chute  
 Charles A. Cowing  
 \*Sylvia D. Crane  
 \*Dorothy E. Deeth  
 \*Virginia Dudley Eveland  
 \*Harvey G. Fotter

Donald H. Fraser  
 \*Beatrice Palmer Frederick  
 \*G. Cecil Goddard  
 \*Lillian Morse Henry  
 \*Philip R. Higgins  
 \*Martha Holt Hines  
 \*Everett H. Holmes  
 \*Eleanor Butler Hutchins  
 \*David F. Kronquist  
 \*Dorcas Plaisted Larsen  
 \*Lowell P. Leland  
 \*F. Elizabeth Libbey  
 Doris Wyman Lord  
 Lemuel K. Lord  
 Elizabeth Marshall Lynn  
 \*Mary Vose McGillicuddy  
 \*Ruth Norton McKay  
 \*Earle A. McKeen  
 Edwin D. Merry  
 \*Herbert D. Messenger  
 \*Ernest E. Miller  
 \*Dorothy L. Morton  
 John T. Nasse  
 \*Harold L. Newcomb  
 \*Barbara Weston Noyes  
 \*Warren R. Payson  
 \*Robert A. Peterson  
 \*Rosalie Mosher Reynolds  
 \*Ruth Bartlett Rogers  
 \*Mark R. Shibles  
 \*Roy E. Smith  
 \*Fred J. Sterns  
 Allan J. Stinchfield  
 John D. Swartz  
 Henry E. Tattersall  
 \*Eva Grant Tripp  
 \*Irene Hersey Tuttle  
 Frank J. Twadelle  
 \*Jean Watson  
 James H. Woods  
 Beatrice Miller Young

## 1930

Thomas A. Record, Agent  
 48 Donors  
 Alumni Fund \$ 1,680.00  
 Matching 1,015.00  
 Other 29,180.15  
 Total \$31,875.15

\*Donald E. Allison  
 George A. Allison, Jr.  
 \*Pauline Bakeman  
 \*Forrest M. Batson  
 Philip S. Bither  
 \*Robert P. Brown  
 \*Barbara Taylor Cahill  
 Edvia Campbell  
 John A. Chadwick  
 \*Lindon E. Christie  
 \*Helen Paul Clement  
 \*Lucy Parker Clements  
 \*Franklin M. Cobleigh  
 \*W. Thornton Cowing  
 Mabel Dolliff Craig  
 Carol Hill Craven  
 Marjorie MacLaughlin Deering  
 \*William B. Downey  
 \*Dexter E. Elsemore  
 \*Lucile Whitcomb Elsemore  
 Leroy S. Ford  
 \*Frank Guiffra  
 Alma W. Glidden  
 Ralph L. Goddard  
 \*G. Gilbert Henry  
 \*Karl R. Hines, Jr.  
 Michael J. Karter  
 \*Evelyn Rollins Knapp  
 Robert B. Lunt  
 \*Miriam Sanders Knapp  
 I. Pauline Smith Mayhew

\*Edgar B. McKay  
 \*Mary Rollins Millett  
 Albert C. Palmer  
 \*Norman D. Palmer  
 \*Helen Chase Pardey  
 Deane R. Quinton  
 \*Louise Armstrong Ray  
 Thomas A. Record  
 \*Ethel Rose Salerno  
 \*Ruth Park Smith  
 \*William H. Stinneford  
 \*Frances E. Thayer  
 Helen Brigham Trefethen  
 \*Charles W. Weaver, Jr.  
 \*Eleanor Hathaway Williams  
 \*Alberta Brown Winchester  
 \*Edith M. Woodward

## 1931

Roderick E. Farnham, Agent  
 52 Donors  
 Alumni Fund \$3,677.19  
 Matching 3,650.00  
 Other 150.00  
 Total \$7,477.19

\*Willard E. Alexander  
 \*Myrtle Paine Barker  
 \*Thelma Chase Bevin  
 \*Barbara Gurney Cassidy  
 \*Isabel H. Clark  
 \*Louise Mulligan Collins  
 Mary Cadwallader Combekall  
 Alanson R. Curtis  
 \*Faith Rollins Davidson  
 \*John S. Davidson  
 A. Louise Murray Deans  
 A. Stephanie Bean Delaney  
 Arlene Woodman Evans  
 \*Roderick E. Farnham  
 Helen Ramsey Felt  
 Howard L. Ferguson  
 Arthur A. Flewelling  
 \*Dorothy Shippee Friend  
 Gordon K. Fuller  
 Hope Pullen Gilmor  
 \*Beulah Stiles Harris  
 \*Anne Macomber Holden (d)  
 \*Eunice Foye Hutchins  
 \*Andrew J. Karkos  
 Thomas J. Kenney  
 \*Maurice Krasow  
 Thomas B. Langley  
 Frances E. Libby  
 Bernard H. Lipman  
 Eleanor Hilton Martin  
 \*John C. McCoy, Jr.  
 \*Margaret McGann Merrill  
 Jennie Dunn Millett  
 Mary Dignam Murphy  
 \*Ruth E. Pineo  
 Jean Littlefield Powers  
 Evelyn Haycock Quinton  
 \*Alice Linscott Roberts  
 \*Wayne E. Roberts  
 \*Vivian F. Russell  
 \*Florence Ventres Sherburne  
 Clayton F. Smith  
 \*George F. Sprague  
 Robert G. Stirling  
 \*Frances Page Taylor  
 Amelia Bliss Theriault  
 Joseph M. Trefethen

\*Marion White Van Strien  
 Ada Cram Wadsworth  
 Richard D. Williamson  
 \*John J. Wisnoski  
 Joseph E. Yukins

## 1932

Thompson D. Grant, Agent (d)  
 39 Donors  
 Alumni Fund \$3,034.00  
 Other 600.00  
 Total \$3,634.00

\*Douglas B. Allan  
 \*Jane C. Belcher  
 \*Marjorie Van Horn Bernier  
 \*James Blok  
 \*Stanley L. Clement  
 \*William N. Crabtree  
 Phyllis Farwell Curtis  
 \*A. John DeMiceli  
 Harvey B. Evans  
 James E. Fell  
 \*Estelle Taylor Goodwin  
 \*Thompson D. Grant (d)  
 \*Nissie Grossman  
 \*Gwendolyn Mardin Haynes  
 \*Martha Johnston Hayward  
 Myron M. Hilton  
 \*Evelyn L. Johnson  
 \*Frederick R. Knox  
 \*Harold F. Lemoine  
 \*Howard I. Libby, Jr.  
 \*Alex Lindholm  
 \*Florence Shapiro Lobron  
 \*G. Alden MacDonald  
 \*Norman C. Perkins  
 Gladys True Phelps  
 Bernard H. Porter  
 \*Tina Thompson Poulin  
 \*Henry W. Rollins  
 \*Viola Rowe Rollins  
 \*Marion Richardson Snow  
 \*Morten Sorensen  
 \*William H. Steinhoff  
 Jean Wellington Terry  
 Verna McGee Thurlow  
 Ruth Nadeau Twombly  
 Robert E. Waite  
 Ralph H. Wakefield  
 Genevieve Garra Waterhouse  
 Phyllis C. Weston

## 1933

R. Leon "Ben" Williams, Agent  
 56 Donors  
 Alumni Fund \$1,965.00  
 Other 1,000.00  
 Total \$2,965.00

\*Carl W. Ackley  
 \*Barbara Johnson Alden  
 \*Elizabeth Swanton Allan  
 Ellis M. Anderson  
 \*Charlotte Blomfield Auger  
 \*Rosamond F. Barker  
 Velma Brown Barker  
 Edith Hoskin Bolster  
 Vernon L. Bolster  
 \*Elizabeth Haley Brewster  
 Carleton D. Brown  
 Evelyn Stapleton Burns  
 \*Leonard C. Cabana, Jr.  
 David S. Carr  
 \*Frances Perkins Cary  
 Geraldine Foster Chase  
 \*Harold F. Chase  
 Margaret L. Choate  
 Dorris Moore Cox  
 \*John P. Davan  
 \*Marguerite de Rochemont



\*Dorothy Dingwall  
 \*Emery S. Dunfee  
 \*Ruth Weston Ederley  
 Thomas J. Foley (d)  
 Frank E. Fuller  
 Robert F. Greene  
 \*Nancy Nivison Hamilton  
 \*Bertrand W. Hayward  
 \*Gladys Averill Heubach  
 Ruth Vose Janes  
 Dana A. Jordan  
 \*Raymond Knauff  
 \*Myron J. Levine  
 Irving M. Malsch  
 \*Reginald O'Halloran  
 Carroll E. Pooler  
 \*James E. Poulin  
 \*Vesta Aiden Putnam  
 \*Lillian Shapiro Reardon  
 \*Donald H. Rhoades  
 \*Priscilla Perkins Schumacher  
 Clyde W. Skillin  
 \*John L. Skinner  
 \*Geraldine Colbeth Taylor  
 William M. Terry  
 Ruth Leighton Thomas  
 Tillson D. Thomas  
 \*Louise Smith Veltin  
 Raoul H. Violette  
 \*Robert K. Walker  
 \*Eitel Bragg Williams  
 \*R. Leon Williams  
 \*W. Malcolm Wilson  
 \*Perry G. Wortman  
 Rebecca Chester Wyman

## 1934

31 Donors	
Alumni Fund	\$1,334.09
Matching	360.00
Total	\$1,694.09

\*Abner G. Bevin, Sr.  
 Louise Williams Brown  
 \*Adelaide Jordan Cleaves  
 \*Lois B. Crowell  
 Muriel Walker Dubuc  
 \*Ruth Stubbs Estes  
 \*Paul E. Feldman  
 \*Samson Fisher  
 Willard C. Flynt  
 Ford A. Grant  
 Florence Harding Hamilton  
 Curtis M. Havey  
 John P. Holden  
 Richard N. Kimball  
 William A. Logan  
 \*Margaret Salmond Matheson  
 \*William H. Millett  
 \*Barbara White Morse  
 \*Eleanor Wheelwright Ness  
 \*Franklin Norvish  
 \*Frances M. Palmer  
 \*George C. Putnam  
 \*Dorothy Hawkes Reynolds  
 \*Portia Pendleton Rideout  
 Annie Tuck Russell  
 \*Frederick A. Schreiber  
 \*Margaret Raymond Small  
 Sybil Wolman Smith  
 \*Arthur W. Stetson, Jr.  
 Barbara Bridges Stinneford  
 \*Mildred Keogh Tinker

## 1935

40 Donors	
Alumni Fund	\$2,102.50
Matching	100.00
Other	2,775.00
Total	\$4,977.50

\*Warden C. Amidon  
 \*George H. Anderson  
 \*J. Warren Bishop  
 \*Donald M. Bither  
 \*Joseph W. Brogden  
 \*Harold F. Brown  
 John C. Burgoon  
 \*Frederic B. Champlin  
 \*Ruth Thorne Chaplin  
 Morris Cohen  
 Robert W. Colomy  
 \*Merle Cole Cook  
 Mary Small Copithorne  
 \*Laurence E. Dow  
 \*Ellen Dignam Downing  
 \*Albion L. Farnham  
 \*Melvin O. Flood  
 Briley Thomas Grant  
 Ann Trimble Hilton  
 David R. Hilton  
 Charles E. Houghton, Jr.  
 \*John W. Hunt  
 \*Dana W. Jaquith  
 \*Lawrence V. Kane  
 \*Theophile S. Krawiec  
 \*Maurice Krinsky  
 \*Margaret Jordan Lewis  
 Kathryn Herrick McCrodden  
 Sylvia Richardson Miller  
 \*Richmond N. Noyes  
 Martin M. O'Donnell  
 \*Roger H. Rhoades  
 \*Earl J. Sayer  
 \*Virginia Swallow Seepe  
 Gordon P. Thompson  
 John B. Ward  
 \*Barbara Howard Williams  
 \*Ralph S. Williams  
 \*Ruth Wheeler Wood  
 Walter L. Worthing

## 1936

41 Donors	
Alumni Fund	\$3,353.85
Other	1,560.00
Total	\$4,913.85

Kathryn Caswell Abbott  
 \*Edna F. Bailey  
 \*George R. Berry  
 \*H. Leslie Brown  
 \*Katharine Rollins Brown  
 \*Robert O. Brown  
 James N. Buckner  
 \*G. Hartley Cranton  
 \*Herbert W. De Veber  
 Grace Robinson Durfee  
 Millard E. Emanuelson  
 \*Edmund N. Ervin  
 \*Raymond W. Farnham  
 \*Ruth Fuller Frost  
 Lois Lund Giachardi  
 \*Milton M. Gilson  
 \*Agnes Carlyle Hadden  
 \*Alice Bocquel Hartwell  
 Floyd M. Haskell  
 \*Jeanne Peyrot Hoffman  
 Winnifred White Houghton  
 \*Maxine L. Knapp  
 \*Eleanor Manter Lemaistre  
 \*Nancy D. Libby  
 Helen Curtis Lothrop  
 S. Robert Manelis  
 Robert N. Miller  
 Leon B. Palmer  
 Natalie Gilley Reeves  
 \*John F. Reynolds  
 \*Dorothy Gould Rhoades  
 Asa H. Roach  
 John P. Roderick  
 Norman R. Rogerson

\*M. Roberta Ryan Ryan  
 \*Gordon W. Schumacher  
 James R. Stinneford  
 Anthony C. Stone  
 \*Thomas G. Van Slyke  
 \*Dorothy Cunningham Vendetti  
 \*Eleanor MacCarey Whitmore

## 1937

Ruth Yeaton McKee, Agent	
48 Donors	
Alumni Fund	\$2,574.50
Other	535.00
Total	\$3,109.50

Thomas E. Adwin  
 Joel Allen  
 Norman W. Beals  
 Mary Ewen Bradley  
 Benjamin B. Brownstein  
 George N. Burt  
 Wilfred J. Combellaack  
 \*Sara J. Cowan  
 \*Margaret Libbey Darlow  
 Pauline Walker Deans  
 William D. Deans  
 Frederick G. Demers  
 Amelia Johnson Deszyck  
 Marcella Duoba  
 \*Edith E. Emery  
 \*Hildreth Wheeler Finn  
 M. Edson Goodrich  
 \*Dorothy W. Goodwin  
 Edith Ellis Guerrieri  
 Arthur F. Hannigan  
 J. Robert Haskell  
 Mary Fairbanks Haskell  
 \*Barbara Frazee Haynes  
 Harold Hurwitz  
 \*Kenneth A. Johnson  
 \*Willard D. Libby  
 Ruth Yeaton McKee  
 \*Marjorie Gould Murphy  
 \*Stanley A. Paine  
 Paul K. Palmer  
 \*Esther Marshall Pandolf  
 \*Juanita White Rhoades  
 J. Lawrence Robbins  
 \*Elizabeth Wilkinson Ryan  
 Michael G. Ryan  
 \*Lillian Stinchfield Salmon  
 \*Wayne B. Sanders  
 \*Robert M. Smith  
 Hazel Weptter Thayer  
 Roger B. Tilley  
 Ruth Marston Turner  
 Stanley J. Washuk  
 \*Alfred H. Wheeler  
 \*Henry V. Wilcox  
 Emery P. Worthen (d)  
 \*Whitney Wright  
 Gordon S. Young  
 \*Lucille Pinette Zukowski

## 1938

L. Russell Blanchard, Agent	
66 Donors	
Alumni Fund	\$ 7,697.50
Matching	50.00
Other	10,175.00
Total	\$17,922.50

\*Dorothy Levine Alford  
 \*A. Wendell Anderson  
 Joseph G. Antan  
 \*Robert N. Anthony  
 \*Edith Barron  
 Alfred W. Beerbaum  
 \*Kenneth R. Bickford  
 \*L. Russell Blanchard

\*William C. Carter  
 Garnold L. Cole  
 Cecil M. Daggett, Jr.  
 \*Marion E. Dugdale  
 \*Lawrence W. Dwyer  
 \*Frederick C. Emery  
 \*Mary Herd Emery  
 Janet Lowell Farley  
 Edith Falt Favour  
 \*Archie E. Follett  
 James Fox  
 \*Ernest M. Frost  
 Edward H. Gleason  
 Bertha Norton Gordon  
 \*Joyce Perry Goss  
 Alice Dignam Grady  
 \*Alice Mulligan Grover  
 \*A. Willetta Herrick Hall  
 \*W. Linwood Haynes  
 Phillips B. Henderson  
 W. Kenneth Holbrook  
 Edward M. Hooper  
 Helen Lewis Hooper  
 Vivian B. Hunter  
 \*Helen Foster Jenison  
 Henry Kammandel  
 \*Edwin M. Leach  
 \*Lawrence C. Lightner  
 William R. Littlefield  
 Edward W. Lombard (d)  
 Frances Quint Lowe  
 Ethel Bradstreet Maney  
 John H. McNamara  
 Julia Haskell McNamara  
 Priscilla Cram Muir  
 Clifford R. Nelson  
 Frederick B. Oleson  
 M. Elizabeth Oliver  
 Richard W. Peterson  
 \*Frank A. Record  
 \*Walter B. Rideout  
 Jessie Adams Roach  
 Anna Stobie Rogerson  
 A. Wayne Ross, Jr.  
 \*Betty Herd Sanders  
 \*Carleton N. Savage  
 Helen Wade Sawdon  
 Edwin H. Shuman  
 Marie Tibbetts Slovak  
 Marjorie Rollins Snyder  
 \*J. Marble Thayer, Jr.  
 \*Sigrid E. Tompkins  
 \*Maynard C. Waltz  
 Ottellie Greely Ward  
 \*Margaret Higgins Williams  
 \*Robert S. Winslow  
 Harold M. Wolman  
 \*Louise Weeks Wright

## 1939

Jean Burr Smith, Agent	
43 Donors	
Alumni Fund	\$ 8,088.51
Other	23,709.75
Total	\$31,798.26

Freda K. Abel  
 \*Sally Aldrich Adams  
 \*Leon J. Braudy  
 Eleanor Bavis Broughton  
 \*G. Allan Brown  
 \*Robert V. Candors, Jr.  
 Alberta York Choate  
 Violet Hamilton Christensen  
 \*Leverett H. De Veber  
 \*Charles L. Dignam  
 \*Elizabeth J. Doran  
 \*Elliot H. Drisko  
 Fletcher Eaton  
 Mary-Elizabeth Hall Griffin  
 \*Helen Carter Guptill

\*Nathanael M. Gupstill  
 \*Woodrow W. Hall  
 \*Constance Knickerbocker Harley  
 \*Elizabeth Solie Howard  
 \*Gilbert E. Hutchinson  
 \*Marion Crawford Hutchinson  
 \*Maynard M. Irish  
 \*Lester Jolovitz  
 \*David C. Libbey  
 \*Velma Saunders Marshall  
 \*Anne Simpson Miller  
 \*Ellis Mott  
 \*Jane I. Mulkern  
 \*Arlene Paine Osias  
 \*Wilson C. Piper  
 \*Pauline Pratt Plaisted  
 \*Jeanette Drisko Rideout  
 \*Louis Sacks  
 \*Dwight E. Sargent  
 \*Judith Quint Schreider  
 \*Stanley H. Schreider  
 \*Jean Burr Smith  
 \*Charles P. Uppvall  
 \*Arlene Bamber Veracka  
 \*Thomas S. Vose  
 \*Margaret Ann Whalen  
 \*Ralph C. Wilde  
 \*Clayton E. Young

## 1940

Katheryn Reny Anderson, Agent  
 56 Donors  
 Alumni Fund \$ 2,665.50  
 Matching 4,030.28  
 Other 3,571.94  
 Total \$10,267.72

Katheryn Reny Anderson  
 Prince D. Beach  
 \*Jean L. Bridges  
 \*E. Robert Bruce  
 \*Robert B. Carr  
 \*Clark H. Carter  
 \*Raye Winslow Carter  
 \*Marjorie Chase Chapman  
 \*Joseph J. Chernauskas  
 \*James R. Cochrane  
 \*Ralph E. Delano  
 \*Vernelle W. Dyer, Jr.  
 \*Clarence R. Fernald  
 \*Frederick M. Ford  
 \*John T. Foster  
 \*Halsey A. Frederick, Jr.  
 \*John E. Gilmore  
 \*Ruth Berkelhammer Gollis  
 \*Frances C. Gray  
 \*Edward H. Jenison  
 \*Gordon B. Jones  
 \*Eleanor Stone Kemp  
 \*Margaret Johnson Kenoyer  
 \*Dorothy Bake Kesaris  
 \*Stanley W. Kimball  
 \*Frank Lipman  
 \*Earle C. Lord, Jr.  
 \*Ralph P. MacBurnie  
 \*Priscilla B. Mailey  
 \*Ruth Hendricks Maren  
 \*Ernest C. Marriner, Jr.  
 \*Howard A. Miller  
 \*Julia Wheeler Morton  
 \*Charlotte Noyes Oleson  
 \*Adrianna Rodgers Paine  
 \*Elizabeth Walden Palmer  
 \*Ellen Fitch Peterson  
 \*Margery Lier Reed  
 \*Walter H. Reed  
 \*Virginia Gray Schwab  
 \*Constance Pratt Spinney  
 \*M. Elizabeth Perkins Stanley  
 \*Roger M. Stebbins  
 \*Ruth Gould Stebbins

\*Conrad W. Swift  
 \*William D. Taylor  
 \*Alleen Thompson  
 \*Arthur T. Thompson  
 \*Ruth Blake Thompson  
 \*Constance L. Tilley  
 \*Alfred N. Timberlake  
 \*Leon Tobin  
 \*Elmer C. Warren  
 \*Barbara Towle Wheeler  
 \*Richard H. White  
 \*Linwood L. Workman, Jr.

## 1941

Jane Russell Abbott, Agent  
 54 Donors  
 Alumni Fund \$3,413.63  
 Matching 400.00  
 Other 897.50  
 Total \$4,711.13

\*Henry W. Abbott, Jr.  
 \*Jane Russell Abbott  
 \*Charles E. Barnfather  
 \*Elizabeth Sweetser Baxter  
 \*Elmer L. Baxter  
 \*Mary Hitchcock Baxter  
 \*George L. Beach, Jr.  
 \*Hartley A. Bither  
 \*Florence M. Boak  
 \*Richard H. Bright  
 \*Ruth Stebbins Cadwell  
 \*M. Eleanor King Clark  
 \*John W. Daggett  
 \*James A. Daly  
 \*Mildred Van Walkenburg  
 \*Demartini  
 \*Norris E. Dibble  
 \*Barbara Partridge Dyer  
 \*John C. Eaton  
 \*Donna Horne Ellis  
 \*Rodney C. Ellis  
 \*James J. Foster  
 \*J. Joseph Freme  
 \*Diana Wiesenthal Friedman  
 \*Catharine P. Fussell  
 \*Hoover R. Goffin  
 \*Stanley Gruber  
 \*Ruth Roberts Hathaway  
 \*John E. Hawes  
 \*Geraldine Stefo Jones  
 \*Hiram P. MacIntosh  
 \*Beatrice Kennedy Maltais  
 \*Ada Vincouer Mandell  
 \*Prudence Piper Marriner  
 \*Dorothy Emerson Martin  
 \*Richard C. McDonald  
 \*Virginia B. Mosher  
 \*Linwood C. Potter  
 \*Robert W. Pullen  
 \*Ruth Scribner Rich  
 \*Maurice D. Rimpo  
 \*Ralph B. Rowe  
 \*Virginia Ryan  
 \*Allison Pike Slade  
 \*Stephen S. Sternberg  
 \*Thelma Bassett Strout  
 \*Mary Robinson Taylor  
 \*Shirley Porton Thorpe  
 \*Edwin A. Toolis  
 \*Ronald H. Wallace  
 \*Lubov Leonovich Waltz

Barbara Kaighn Warner  
 Robert E. Wheelock  
 \*Gordon Wolman  
 \*Joanna MacMurtry Workman

## 1942

Robert S. Rice, Agent  
 57 Donors  
 Alumni Fund \$ 2,808.00  
 Matching 265.00  
 Other 76,225.00  
 Total \$79,298.00

\*June Totman Askjem  
 \*Dorris Heaney Batt  
 \*Martha Rogers Beach  
 \*Sue Rose Bessey  
 \*Ruth Thomas Brown  
 \*Harold J. Bubar  
 \*Louise Hagan Bubar  
 \*Robinson D. Burbank  
 \*Jane Leighton Carr  
 \*William R. Conley  
 \*Natalie Mooers Daggett  
 \*Muriel Howe Delano  
 \*Jane Soule Engert  
 \*Vita Fedorovich  
 \*Dorothy Smith Fernald  
 \*Ann Jones Gilmore  
 \*Milton W. Hamilt  
 \*Charles W. Heath  
 \*Harry L. Hicks, Jr.  
 \*Barbara R. Holden  
 \*N. Richard Johnson  
 \*Mary E. Jones  
 \*Ruth Crowell Knight  
 \*Richard N. Kohn  
 \*Alton G. Laliberte  
 \*Anita Pooler Laliberte  
 \*Shirley Wagner Lerette  
 \*Arthur B. Lincoln, Jr.  
 \*Burton L. Linscott  
 \*Melvin Lock  
 \*Christine Bruce Lyon  
 \*Jean Cannell MacRae  
 \*Weston MacRae  
 \*Priscilla George McNally  
 \*Ruth Sanderson Meredith  
 \*Helen Henry Merritt  
 \*Linwood E. Palmer, Jr.  
 \*George A. Parker, Jr.  
 \*Muriel Carrell Philson  
 \*J. Franklin Pineo, Jr.  
 \*J. Richard Rancourt  
 \*Clarence R. Reid  
 \*Elizabeth Archer Ricca  
 \*Robert S. Rice  
 \*Betty Barter Richardson  
 \*Gordon A. Richardson  
 \*Harold D. Seaman  
 \*Betty Anne Royal Spiegel  
 \*Addison E. Steeves  
 \*Marilyn Ireland Steeves  
 \*Margaret Campbell Timberlake  
 \*William E. Tucker  
 \*William L. Vaughan  
 \*John B. Warner  
 \*Marion Thomas Whipple  
 \*Marie Merrill Wysor  
 \*Philip B. Wysor

\*Hubert S. Beckwith  
 \*Thomas R. Braddock  
 \*Eleanor Smart Braunmuller  
 \*Leonard Caust  
 \*Norman A. Chaletzky  
 \*Betty Tobey Choate  
 \*Elizabeth Beale Clancy  
 \*Kathleen Monaghan Corey  
 \*Marjorie McDougal Davis  
 \*Olivia Elam Davis  
 \*Robert C. Dennison, Jr.  
 \*Patricia Ford Ellis  
 \*Thomas Farnsworth  
 \*Richard A. Field  
 \*Muriel McLellan Flagg  
 \*Madeleine Hinckley Gibbs  
 \*Harry P. Hildebrandt  
 \*Elwin F. Hussey  
 \*Meyer C. Jacobs  
 \*George H. Jahn  
 \*Jeanice Grant Keese  
 \*Eliot B. Kraft  
 \*Irving E. Liss  
 \*John M. Lomac  
 \*Ronald D. Lupton  
 \*Frederick B. McAlary  
 \*James R. McCarroll  
 \*Virginia Farrand McDonald  
 \*Barbara Philbrick Mertz  
 \*Frank J. Miselis  
 \*Ruth Howes Mistark  
 \*Ruth Graves Montgomery  
 \*James W. Moriarty  
 \*Leonard L. Osier  
 \*Geraldine Fennessy Parker  
 \*Harold C. Paul  
 \*George A. Popper  
 \*Marjorie Brown Pursley  
 \*Thomas A. Pursley, Jr.  
 \*Sidney J. Rauch  
 \*Ronald M. Reed  
 \*Lorraine Des Isles Reifel  
 \*J. Kenneth Shepard  
 \*Lyndon A. Small  
 \*Hilda Niehoff True  
 \*Ruby Lott Tucker  
 \*Louis J. Volpe, Jr.  
 \*Lawrence Weiss  
 \*Donald C. Whitten

## 1944

Evelyn Gates Moriarty, Agent  
 33 Donors  
 Alumni Fund \$1,140.00  
 Matching 550.00  
 Other 700.00  
 Total \$2,390.00

\*Rae Gale Backer  
 \*Helen Watson Boldi  
 \*Ralph S. Braudy  
 \*Priscilla Gould Brock  
 \*Vivian Maxwell Brown  
 \*Jean McNeill Decker  
 \*Ethim Economu  
 \*William E. Frazier  
 \*W. Harris Graf  
 \*Barbara White Haddad  
 \*William R. Hibel  
 \*Jean Ferrell Howe  
 \*William Hutcheson  
 \*Hope Mansfield Jahn  
 \*Robert E. Kahn  
 \*Nancy Curtis Lawrence  
 \*Mary Smith Lyon  
 \*N. Douglas MacLeod, Jr.  
 \*Josephine Pitts McAlary  
 \*Evelyn Gates Moriarty  
 \*G. Richard Mountfort  
 \*John E. Poirier  
 \*Elizabeth Wood Reed

## 1943

Thomas R. Braddock, Agent  
 50 Donors  
 Alumni Fund \$2,437.50  
 Matching 950.00  
 Other 656.00  
 Total \$4,043.50

Edwin W. Alexander



\*Ralph M. Sawyer, Jr.  
 \*Robert W. Sillen  
 \*James Springer  
 \*Eugene C. Struckhoff  
 \*Remo M. Verrengia  
 \*Harold L. Vigue  
 \*Alden E. Wagner  
 \*Sarah Martin Wahl  
 \*Annabell Morrison Wolfertz  
 \*John M. Wood

## 1945

\*Helen Strauss, Agent  
 19 Donors  
 Alumni Fund \$3,108.44  
 Matching 941.89  
 Other 150.00  
 Total \$4,200.33

Laura Tapia Aitken  
 Augusta-Marie Johnson  
 Alexander  
 \*Adele Grindrod Bates  
 Dorothy Chellman Bonneau  
 \*Beverly F. Booth  
 Georgia J. Brown  
 \*Marilyn L. Bryant  
 Muriel Sterling Fellows  
 Richard R. Fellows  
 Elizabeth Chamberlain Ficker  
 Georgina Gulliford Fielding  
 \*Lina Cole Fisher  
 Edwin S. Gibson  
 \*Marian Hamer Graves  
 Elizabeth Lohnes Grudin  
 Marguerite Broderson Gustafson  
 Frank E. Hancock  
 Kathleen Matteo Hancock  
 \*Floyd L. Harding  
 George E. Heppner  
 \*Janet Jacobs Holden  
 \*Jeanne Parker Holmes  
 \*Doris Blanchard Hutcheson  
 \*Joan Gay Kent  
 \*Roslyn E. Kramer  
 \*George H. Lewald  
 \*Rita A. McCabe  
 \*Dorothy Sanford McCunn  
 \*Eleanor Mundie O'Neill  
 \*Naomi Collett Paganelli  
 Grace Keefer Parker  
 \*Kenneth L. Quimby  
 \*Frances Willey Rippere  
 \*Ernest I. Rotenberg  
 A. Roberta Holt Sachs  
 \*Douglas N. Smith  
 \*Helen Strauss  
 \*Hazel Brewer Warren  
 \*Maurice M. Whitten

## 1946

Anne Lawrence Bondy, Agent  
 26 Donors  
 Alumni Fund \$1,063.13  
 Matching 25.00  
 Total \$1,088.13

Cloyd G. Aarseth  
 \*Anne Lawrence Bondy  
 \*Carolyn Armitage Bouton  
 Philip J. Boyne  
 Benjamin C. Bubar  
 \*Martha Blackington Caminiti  
 \*Priscilla Tibbetts Durgin  
 \*Carol Robin Epstein  
 \*Nancy Parsons Ferguson  
 \*Wilfred R. Granger  
 Francis J. Heppner  
 \*Dorothy Dunham Hobbs  
 \*Audrey Dyer Houghton

Nancy Jacobsen  
 Virginia Brown Kellner  
 Rowen Kusnitt Kessler  
 \*Hannah Karp Laipson  
 Marie Kraeler Lowenstein  
 \*Adelaide Jack McGorill  
 \*Jean O'Brien Perkins  
 \*Gloria Fine Polan  
 \*Austin Ryder  
 \*Virginia Blair Sensibaugh  
 Roselle Johnson Tharion  
 \*Betty Soule Thelin  
 \*Mary L. Young

## 1947

Stanley F. Frolio, Agent  
 30 Donors  
 Alumni Fund \$1,315.00  
 Matching 550.00  
 Other 1,300.00  
 Total \$3,165.00

\*Nancy Burbank Allured  
 \*Elizabeth Richmond Anthony  
 \*Joan Hunt Banfield  
 \*Margaret Moody Blakely  
 \*Margaret Scott Carter  
 Beverly Benner Cassara  
 \*Elizabeth Wade Drum  
 Charlotte Hanks Dumas  
 Helen Jacobs Eddy  
 \*Albert I. Ellis  
 \*Marjorie Maynard Englert  
 \*Elinor Farnham Frolio  
 \*Stanley F. Frolio  
 \*Joanne Bouton Fry  
 \*Murray J. Gore  
 Ray B. Greene, Jr.  
 \*Doris Meyer Hawkes  
 \*Marilyn L. Hubert  
 \*Lawrence S. Kaplan  
 \*William T. Mason, Jr.  
 Louise Boudrot Phillips  
 Richard S. Reid  
 \*Alice Billington Rex  
 \*Theodore H. Russell  
 Edward S. Sherwood  
 David C. Weber  
 Jean L. Whiston  
 \*Arline Kiessling Wills  
 \*Carl R. Wright  
 \*Roberta E. Young

## 1948

David Marson, Agent  
 79 Donors  
 Alumni Fund \$3,225.50  
 Matching 387.00  
 Other 2,000.00  
 Total \$5,612.50

James C. Alex  
 \*Jacquelyn M. Allen  
 \*Margaret Clark Atkins  
 Dorothy Almqvist Attaliades  
 \*Marion Sturtevant Atwater  
 \*Samuel S. Atwater  
 \*Anne Fraser Baer  
 Bertha Graves Bagby  
 \*Carol Silverstein Stoll Baker  
 Edward G. Birdsey  
 Mary Louise Coulombe Boddy  
 Carolyn Browne Bolles  
 \*Douglas C. Borton  
 \*Donald J. Bourassa  
 \*Priscilla Bryant Bourassa  
 Shirley Carrier Brown  
 \*William L. Bryan  
 Honor Day Bugler  
 Marcia Friedman Burns  
 \*Beverly Holmes Center

Carl E. Chellquist  
 Shirley Smith Chellquist  
 David A. Choate  
 Paul A. Choate  
 Helen Foster Clancy  
 \*Eleanor A. Clayton  
 Dorothy Worthley Cleaver  
 Elizabeth Coombs Corke  
 Charles E. Cousins  
 Elizabeth Hall Cousins  
 Jane George Daniels  
 Charles R. De Bovoise  
 Ruth Rogers Doering  
 Hilda Proctor Douglas  
 A. Harriet Hutchinson Dusty  
 \*Francis R. Folino  
 \*Virginia Brewer Folino  
 \*Mary B. Gilles  
 Avis Yatto Godbout  
 Ann McAlary Hall  
 Janet Gay Hawkins  
 \*Katharine Weisman Jaffe  
 \*Marvin S. Joslow  
 Edward E. Kaplan  
 Harvey L. Koizim  
 \*Sanford I. Kroll  
 \*Merle I. Lathrop  
 C. Jane Pottle Lee  
 \*Charles H. Lightbody  
 \*Margaret Horsch Lightbody  
 Ruth Barron Lunder  
 \*Evelyn Helfant Malkin  
 \*David Marson  
 Hazel Huckins Merrill  
 \*Gordon T. Miller  
 \*Marie Machell Milliken  
 \*Phyllis O'Connell Murray  
 \*Mary Conley Nelson  
 \*Timothy C. Osborne  
 \*F. Shirley Parks  
 \*Frederick W. Perkins, Jr.  
 Wendell F. Phillips, Jr.  
 John A. Pincus  
 Joan Crawley Pollock  
 Janet Bowmar Reynolds  
 \*Ann Schnebke Riordan  
 \*Gerald E. Roy  
 Shirley Stowe Sarkis  
 \*Allan D. Sarnier  
 Hanna Levine Schusheim  
 \*Gloria Shine Seidenberg  
 \*Philip J. Shulman  
 \*Paul Solomon  
 \*Frederick P. Sutherland  
 Ruth Marriner Szopa  
 \*Gilbert Y. Tavernier  
 Elaine Browning Townsley  
 Joan Brown Wilkins  
 \*Marianna Nutter Wyer

## 1949

Alexander Richard, Agent  
 74 Donors  
 Alumni Fund \$2,934.50  
 Matching 1,012.50  
 Other 20,310.00  
 Total \$24,257.00

Kathryn Garrick Alex  
 \*John A. Appleton  
 Alice Crooks Austin  
 \*Alice Covell Bender  
 \*Mary Gardiner Benton  
 Shirley Ann Fellows Bernier  
 \*J. Philip Berquist  
 \*Barbara Fransen Briggs  
 \*John W. Brown  
 \*Mary Hathaway Cherry  
 \*John S. Choate  
 \*Mary Louise Clare  
 David W. Clark

Saul A. Cooper  
 Constance Drake Cousins  
 \*Janet Pride Davis  
 Ray W. Deltz  
 Barbara Grant Doyle  
 Virginia Young Ellis  
 Horton W. Emerson, Jr.  
 \*Anne Hagar Eustis  
 \*William M. Fairley  
 \*Georgiana Hooker Firth  
 \*Claire Rosenston Fishstein  
 \*Howard L. Freedman  
 Ruth Endicott Freeman  
 Elizabeth Brown Gordon  
 Hope Harvey Graf  
 Jean Hillen Grout  
 Bette Ann Brandt Gutman  
 Jeanne M. Hall  
 \*Fred H. Hammond, Jr.  
 Jeanne Littlefield Hammond  
 \*Martha Bennett Headley  
 \*William G. Hurley  
 Curtis M. Hutchins, Hon.  
 Rae Libby Hutchinson  
 \*Jean Beauchamp Johnsru  
 \*Donald G. Leach  
 James A. Lundin  
 Shirley Marshall Marden  
 Ruth Clements McGill  
 \*Sidney B. McKeen  
 Urban R. Nannig  
 James C. Noice  
 Joan Abbott North  
 \*Audrie Drummond Owsley  
 \*John R. Paquette  
 \*Charles A. Pearce  
 Thomas W. Pierce  
 \*M. Marjorie Plaisted  
 \*Edward S. Pniewski  
 \*Lorenzo C. Rastelli  
 \*Alexander Richard  
 Antonietta Fera Romano  
 \*June White Rosenberg  
 \*Robert Sage  
 Thomas W. Samuelsen  
 Barbara Hart Shanahan  
 Daniel J. Shanahan, Jr.  
 \*Martha Loughman Shepard  
 \*Anne Bither Shire  
 Jean Sheppard Silva  
 Robert A. Slavitt  
 \*Anne Houston Stillier  
 \*Carleton P. Stinchfield  
 John R. Stuart  
 \*Lucile Farnham Sturtevant  
 \*Jeanne Pelletier Sutphin  
 \*Ann Jennings Taussig  
 \*Harold J. Thompson  
 \*Kenneth J. Vigue  
 Leonard R. Warshaver  
 \*Haroldene Whitcomb Wolf

## 1950

Joan Seekins Golden, Agent  
 52 Donors  
 Alumni Fund \$5,481.00  
 Matching 912.50  
 Other 2,850.00  
 Total \$9,243.50

\*John M. Alex  
 \*Charlotte Shoul Backman  
 Gerald D. Baker  
 Newton V. Bates  
 Albert L. Bernier  
 \*George N. Bowers, Jr.  
 Foster Bruckheimer  
 Ernest L. Carpenter  
 Nelson T. Everts  
 George Felton  
 \*Gerald B. Frank



\*Ellen Kenerson Gelotte  
 Joan Seekins Golden  
 \*Charlotte Crandall Graves  
 Barbara Miller Green  
 \*Grace Rutherford Hammond  
 \*John P. Harriman  
 Constance Leonard Hayes  
 Kevin Hill  
 \*Martha Apollonio Hillman  
 Donald M. Jacobs  
 \*Frank H. Jones, Jr.  
 \*Margaret Rodgers Jones  
 Aaron E. Kaye  
 \*Allen F. Langhorne  
 Philip C. Lawson  
 Doris Knight Leete  
 \*Elisabeth Jennings Maley  
 Robert A. Marden  
 \*Nancy Bradbury McKenzie  
 \*Mary Ellen Jordan Megargee  
 Robert E. Merriman  
 David G. Montt  
 William P. Niehoff  
 \*Arthur S. O'Halloran  
 \*Virginia Davis Pearce  
 \*June Jensen Pelger  
 \*Barbara Barrow Pullen  
 \*Richard D. Pullen  
 \*Patricia Murray Richards  
 \*Nancy Ricker Sears  
 \*Robert A. Stander  
 \*Mildred Fenwick Starrett  
 \*Charlotte Cowan Sutherland  
 Priscilla Tracey Tanguay  
 William A. Tipples  
 Paul K. Titus  
 \*Antoinette Klement Townsend  
 \*Lucien F. Veilleux  
 \*Robert R. Wehner  
 \*Patricia Root Wheeler  
 \*Barbara Starr Wolf

## 1951

Mark S. Mordecai, Agent

84 Donors	
Alumni Fund	\$4,614.00
Matching	540.00
Other	1,555.00
Total	\$6,709.00

Barbara Hillson Abramowitz  
 \*Bernard D. Alderman  
 Constance Preble Anding  
 \*Richard B. Beal  
 \*Clifford A. Bean  
 \*Robert W. Belyea  
 \*Stephen I. Berkley  
 \*Richard B. Birch  
 \*E. Edward Bittar  
 \*Clayton F. Bloomfield  
 \*Audrey A. Bostwick  
 \*Myra Hemenway Bowers  
 \*Frederick R. Boyle  
 \*Robert H. Brotherlin  
 \*Ormonde L. Brown  
 Samuel G. Brown  
 \*Vivian M. Bryant, Jr.  
 \*Robert E. Cannell  
 Paul F. Christopher, Jr.  
 \*Nancy Williams Chute  
 George M. Collins, Jr.  
 \*John P. Crawford  
 Glenys Blumenthal Davis  
 \*Alice Moskowitz Domenitz  
 William T. Doyle  
 John R. Ely  
 \*Warren J. Finegan  
 \*Jean Cowie Floyd  
 \*Ernest V. Fortin  
 Sumner A. Fox  
 \*E. Wesley Freeman

Harriet Boyer Frost  
 \*Robert L. Gabriel  
 \*Norval E. Garnett  
 Frank J. Gavel  
 \*William A. Gelotte  
 \*George J. Giffin  
 Russell Goldsmith, Jr.  
 \*Daniel M. Hall  
 \*Kenneth N. Hart  
 George M. Haselton  
 \*Joyce Hutchins  
 \*Richard Kaplan  
 Martin R. Kress  
 Robert S. Lee  
 \*Jane Perry Lindquist  
 Donald R. Livingstone  
 Donald D. Maheu  
 Helen Nickerson Martin  
 \*Ann Morrison McCullum  
 \*Charles S. McIntyre  
 \*Joan Cammann McIntyre  
 \*Thornton W. Merriam, Jr.  
 David W. Miller  
 \*Alan B. Mirken  
 Mark S. Mordecai  
 \*Constance Wiley Mott  
 \*Schuyler L. Mott  
 Naomi Jennison Noice  
 \*Robert Peck  
 \*Jean MacDonald Peterson  
 Kershaw E. Powell  
 \*James W. Reynolds  
 Helen Ritscher Rindge  
 \*Maxine Rosenberg Rolland  
 Maurice F. Ronayne  
 \*Helen Palen Roth  
 \*Robert M. Roth  
 Priscilla Davis Runkle  
 Walter E. Russell  
 \*Theodore N. Shiro  
 Arthur I. Shulkin  
 Stanley L. Sorrentino  
 Robert F. Staples  
 \*L. Richard Thompson  
 \*Nancy Webber Thompson  
 Alfred G. Thomson  
 J. Allen Torrey  
 \*Carol Huntington Upton  
 Peter Valli  
 Robert C. Vergobbi  
 Edward C. Weaver  
 Sherwin Welson  
 \*Charles H. Whitelaw, Jr.

## 1952

William W. Hennig, Agent

90 Donors	
Alumni Fund	\$4,332.90
Matching	1,645.00
Other	1,680.00
Total	\$7,657.90

\*Carolyn Williams Albrecht  
 \*Marjorie Russell Aldrich  
 \*Paul M. Aldrich  
 Jeremy J. Amott  
 \*Janice Pearson Anderson  
 John A. Beatson  
 \*Sylvia Rice Bechtel  
 Sarah Hollister Belden  
 \*Margaret J. Blagys  
 Joan Acheson Bridge  
 Janet Perrigo Brown  
 \*Joyce Wallace Bryant  
 Anne McGee Burgess  
 Hugh F. Burgess, Jr.  
 \*Joan Kelby Cannell  
 Edward H. Cawley  
 \*Margaret Brown Christie  
 Paul A. Cote, Sr.  
 Thomas J. Crossman, Jr.  
 Janice Vaughan Crump

John H. Deuble  
 \*Janet Leslie Douglass  
 \*John E. Douglass  
 David L. Farrington  
 \*Norma Bergquist Garnett  
 Howard H. Gaskill, Jr.  
 \*Raymond S. Grant, Jr.  
 George W. Gregoire  
 Everett F. Gross  
 \*James F. Gruninger  
 Kathleen Markham Habberley  
 \*Donald G. Hailer  
 \*William W. Hennig  
 William A. Hill, Jr.  
 Betty Brown Holmes  
 \*Gerald J. Holtz  
 \*Barbara Cheeseman Hooper  
 \*Robert L. Hooper  
 \*Arnold M. James, Jr.  
 \*Georgia Fisher Kearney  
 Stephen M. Kenyon, Jr.  
 \*Raymond F. Keyes  
 \*George B. Laffey, Jr.  
 \*Alton W. Lamont, Jr.  
 \*Joan Martin Lamont  
 Ronald J. Lannan  
 Diane Sargent Larsen  
 \*Joan Gridley Leach  
 Audrey Morgan Leaf  
 Carlton D. Leaf  
 \*Barbara Bone Leavitt  
 Joanne Peirce Le Count  
 \*Carol J. Leonard  
 \*Robert H. Libby  
 \*Melvin Lyon  
 \*Bruce A. MacPherson  
 Jean Remington Mansfield  
 Caroline Wilkins McDonough  
 \*Elizabeth Smart Merriam  
 Nancy Weare Merriman  
 \*William J.D. Miller  
 Edna Mae Miller Mordecai  
 \*David Morse, Jr.  
 \*Deborah Brush Morse  
 \*Herbert S. Nagle  
 \*William E. Neth  
 \*Katharine O. Parker  
 Edmund Pecukonis  
 \*Gerald R. Ramin  
 Moir A. Rennie  
 \*Ann F. Rossiter  
 \*Betty Lou Rivers Russell  
 \*Howard B. Sacks  
 Barbara Gifford Schmitt  
 \*Carol Thacker Scott  
 \*Benjamin R. Sears  
 Herbert Simon  
 Anne Plowman Stevens  
 \*Robert L. Stevens  
 \*Edith Ann Carpenter Sweeney  
 \*Mary Sargent Swift  
 \*William N. Taylor  
 George F. Terry III  
 Nancy Ferguson Thomas  
 \*Nancy Newman Tibbetts  
 \*Jean Smith Varnum  
 \*John W. Waalewyn  
 Arthur W. White  
 \*Celand Witham  
 \*Patricia Omak Woodwell

## 1953

Roger M. Huebsch, Agent

93 Donors	
Alumni Fund	\$ 9,465.00
Matching	325.00
Other	904.00
Total	\$10,694.00

\*Dana W. Andersen  
 \*Charles R. Anderson

\*Webster Anderson  
 Malcolm E. Andrews  
 \*Joan Rooney Barnes  
 Barbara Studley Barnette  
 Carolyn English Beane  
 James E. Bernard  
 \*Quintilio Bersani, Jr.  
 \*Ruth Sheehan Bersani  
 Priscilla Eaton Billington  
 E. Jane Bailey Blood  
 \*Henry R. Bourgon  
 Ruth Gallup Bowers  
 Mary Jane Fitzpatrick Cashman  
 Priscilla Shirley Castaneda  
 Douglas P. Chalout  
 \*Alice Colby-Hall  
 Barbara Squire Coleman  
 Mary Pike Collegeman  
 Electra Paskalides Coumou  
 Louise MacGill Dages  
 Eleanor Otterson De Courcy  
 Elizabeth Robertson Deuble  
 Claire Ellen Macy Dubis  
 Alan S. Efraymson  
 Louis E. Ferraguzzi  
 \*Joyce Peters Fessenden  
 Marjorie Smith Fincher  
 Margarette Littlefield Florentino  
 Harriet Sherman Fortier  
 \*Edwin E. Fraktman  
 \*Martha Friedlaender  
 Elaine Mark Goldsmith  
 Robert L. Gordon  
 \*Elaine Kahn Greenberg  
 Robert E. Grindle  
 Robert S. Grodberg  
 Robert T. Hargrave  
 Howard T. Harrison  
 Richard M. Hawes  
 \*Jane Metcalf Healey  
 Ruth Stanley Holmes  
 Edna S. Holt, Jr.  
 Florence Fisher Hooper  
 \*H. Elizabeth Chilson Hudson  
 \*Roger M. Huebsch  
 \*Philip W. Hussey, Jr.  
 Clifford H. Johnson  
 \*Helen Osgood Keeler  
 Franklin King III  
 Helen Wolper Kress  
 \*Elizabeth Winkler Laffey  
 Thornton E. Lallier, Jr.  
 R. Chase Lasbury  
 Sally Nan Murray Lasbury  
 \*Phyllis Whitcomb Laurin  
 David E. Lavin  
 John Lee II  
 \*Ruth Flagg Lyon  
 Bruce E. McRoy  
 \*Paul R. Mendelsohn  
 \*Anonymous  
 Virginia Falkenbury Murphy  
 \*Roland E. Nagle  
 \*Marcella Laverdiere O'Halloran  
 Roger C. Olson  
 Paul S. Ostrove  
 David J. Pape  
 \*Miriam Price Patten  
 Francis A. Piacentini  
 Alice Jane Tyler Pierce  
 \*George D. Pirie  
 \*Madelyn Wechsler Pressman  
 Beryl Baldwin Punt  
 \*Carleton D. Reed  
 \*Mildred Thornhill Reynolds  
 \*Sarah Packard Rose  
 \*Phebe Dow Runyon  
 \*Prudence Belcher Schuler  
 Loretta Mearns Setter  
 R. Jean Lyons Shulkin  
 Charles W. Spencer  
 Alden C. Sprague, Jr.

Elaine Zervas Stamas  
 Leslie D. Stewart, Jr.  
 \* Sylvia Caron Sullivan  
 \* Gilbert F. Tallmadge  
 Patricia Ladner Taylor  
 Richard M. Tyler, Jr.  
 \* Barbara Best Vincens  
 Carolyn Doe Woznick  
 \* Barbara Forrest Young

## 1954

Arlyne Rosenthal Sacks, Agent  
 56 Donors  
 Alumni Fund \$3,433.42  
 Matching 705.00  
 Other 351.67  
 Total \$4,490.09

Stanley B. Abrams  
 Robert M. Anderson  
 \* Anthony Arthur  
 \* Jean Cressy Barker  
 \* Charles P. Barnes II  
 \* P. Putnam Barnes, Jr.  
 \* Judith Wetherbee Barr  
 Raymond J. Billington  
 Mary Owen Hitch Bowles  
 \* Lois McCarty Carlson  
 Linton E. Christie, Jr.  
 \* Marcia Curtis  
 Hallowell Davis, Hon.  
 Judith Weeks Dolan  
 \* Karl Dornish, Jr.  
 \* Geneva Smith Douglas  
 \* Barbara Guernsey Eddy  
 \* C. Arthur Eddy, Jr.  
 \* Edwin R. Eisen  
 Georgia Roy Eustis  
 Dorothy Fosdick, Hon.  
 \* Robert C. Fraser  
 Faith De Vol Gross  
 Christine Henderson Harper  
 \* Carol Hourula Hart  
 \* Carolyn Perron Hennig  
 Jo Anne Conkling Hoffman  
 \* Robert F. Hudson  
 \* Susan Smith Huebsch  
 \* Thomas A. Hunt  
 Nancy Eustis Huprich  
 \* Robert T. Jacobs  
 \* Richard A. Jones  
 John T. King II  
 John D. Krusell  
 \* Carol Robinson Kurth  
 Benedict A. Leerburger  
 Katherine Davenport Lindsay  
 Ruth Reinke Montgomery  
 Richard A. Neitlich  
 Dorothy Forster Olson  
 Beverly Ambrose Peterson  
 \* Lorraine Walker Powley  
 James Rapaport  
 \* Philip Reiner-Deutsch  
 \* Abbott E. Rice  
 \* Arthur Rothenberg  
 \* Joy Slovin Rubin  
 \* Arlyne Rosenthal Sacks  
 A. Allen Sandler  
 \* Victor F. Scalise, Jr.  
 \* Leslie Van Nostrand Shaffer  
 \* C. Freeman Sleeper  
 \* Susan Johnson Sleeper  
 Janice Holland Smith  
 Joyce Whitman Spencer  
 Janice Stevenson Squier  
 \* Helen Cross Stabler  
 \* Eleanor Turner Swanson  
 Ward W. Tracy  
 Meredith Mitchell Von  
 Breitenfeld  
 \* Betsy Powley Wallingford

\* David Wallingford  
 \* Carol Dyer Wauters  
 Charles J. Windhorst  
 \* Donald D. Wyeth

## 1955

83 Donors  
 Alumni Fund \$ 4,879.50  
 Matching 270.00  
 Other 7,020.00  
 Total \$12,169.50

\* Gwen Van Eerden Andersen  
 Joanne Bailey Anderson  
 Patrice McIntire Andrews  
 Mary Lee Austin  
 Ross M. Bear  
 D. Brenda Mahoney Beckman  
 \* Randi Miner Black  
 \* Betsy Burns Bonann  
 \* Nancy Van Der Kerckhoven  
 Bourgoin  
 \* Ruth McDonald Brown  
 \* H. Ridgely Bullock, Jr.  
 \* Dorothy Couillard Carlson  
 Susan Franklin Chapman  
 \* C. Jane Whipple Coddington  
 Ann Mandelbaum Cramer  
 Janet Killheffer Dalonzo  
 \* Ann Burnham Deering  
 \* John W. Deering  
 \* John P. Delea  
 \* Mary Jane Millett Dornish  
 \* John A. Dutton  
 \* Sidney W. Farr  
 Lee Fernandez  
 \* Judith Lawson Florence  
 \* Harriet Sears Fraser  
 Joanne Stearns Graaskamp  
 \* John W. Hager  
 \* Rita Hamilton Hager  
 Robert A. Hale  
 \* Eugene Hahlbohm Hampton  
 Royal Bruce Harde  
 \* Douglas M. Harlor  
 Susanne Whitcomb Hays  
 \* Donald L. Hoagland  
 \* Barbara Restall Horne  
 \* Elinor Small Hudson  
 \* Martha De Wolf Hussey  
 \* Ann Dillingham Ingraham  
 \* Stephen M. Kaufman  
 Phillip M. Kilmister  
 Barbara Burg King  
 Yvonne Richmond Knight  
 \* Allan J. Landau  
 \* Lee M. Larson, Jr.  
 Anthony A. Leone  
 Margaret Grant Ludwig  
 John E. Macklin  
 Charles W. Macomber  
 Betty Cuthbertson Marshall  
 Mary McGoldrick McGowan  
 Sandra Sivert McRoy  
 Donald F. Miller  
 David L. Morin  
 Carol MacIver Murphy  
 Dorothy Dunn Northcott  
 \* Germaine Michaud Orloff  
 Estelle Jacobson Ostrove  
 \* Anne Burbank Palmer  
 Arlie R. Porath  
 Jean Van Curan Pugh  
 \* John N. Reisman  
 \* David L. Roberts  
 \* Ruth McDonald Roberts  
 William P. Rosen  
 \* William A. Schiebe  
 Albert R. Schmitt  
 Robert L. Schultz  
 Xandra McCurdy Schultz

\* Harriette Glass Siegel  
 K. Dino Sirakides  
 Elizabeth Harris Smith  
 Elizabeth Knox Stoddard  
 Bruce M. Sullivan  
 \* Ronald A. Swanson  
 \* Jane Dunston Tallmadge  
 \* Katherine Hartwell Thalheimer  
 Shirley Adams Timmons  
 \* J. Wood Tyson, Jr.  
 \* David A. Ward  
 \* Mary McCullum Woodman  
 \* Diane Reynolds Wright  
 Ann Eilertson York  
 Louis V. Zambello, Jr.

## 1956

72 Donors  
 Alumni Fund \$ 4,406.95  
 Matching 1,930.00  
 Other 4,075.00  
 Total \$10,411.95

Dorothy Aikman Adel  
 Robert E. Adel  
 Forrest W. Barnes  
 \* Francis F. Bartlett, Jr.  
 Hope Palmer Bramhall  
 \* Barbara Barnes Brown  
 \* Frederick R. Brown  
 Robert A. Bruns  
 John Chatfield  
 \* Paul W. Christie  
 Henry L. Cohen  
 \* Jane E. Collins  
 Justin A. Cross  
 \* Joanne Whitney Crowell  
 Richard J. Davis  
 Donald M. Dunbar  
 Shirley Needham Eaton  
 Vincent J. Ferrara  
 Walter S. Foster  
 \* E. Sheila McLaughlin Freckmann  
 \* Louise Allen Freedman  
 \* Gerald Goldsmith  
 Lucy Blainey Groening  
 \* William E. Haggett  
 \* Nelson P. Hart  
 Barbara Preston Hayes  
 \* Richard S. Hellawell  
 \* Patricia McCormack Hultgren  
 \* Susan Miller Hunt  
 Frank E. Huntress, Jr.  
 \* John Jubinsky  
 Barry H. Karetnick  
 Barbara Faltings Kinsman  
 \* Roger Landay  
 \* Adelheid Pauly Lansing  
 \* M. Christine Laver Larson  
 Judith Clement Lie  
 \* Judith Pennock Lilley  
 Nancy Carroll Luce  
 Peter H. Lunder  
 Paul W. Lycette  
 \* M. Theodore Margolis  
 \* Janet Nordgren Meryweather  
 Jean Pratt Moody  
 \* Richard J. Nader  
 Thomas B. Newman  
 \* Linda Powers Nickerson  
 Lawrence R. Pugh  
 \* Robert M. Raymond  
 Karin Slavin Reath  
 \* Charles B. Rice  
 Donald N. Rice  
 \* Ann Marie Stiegler Richards  
 \* Celeste Travers Roach  
 \* Jacqueline Huebsch Scandalios  
 Philip G. Schultz  
 Charlotte Wood Scully  
 \* Denise Lyons Shupp  
 Gerald L. Silverstein

\* Vernon M. Sorensen  
 \* David C. Sortor  
 \* Rosemary Crouthamel Sortor  
 Brian K. Stompe  
 Nancy Gilligan Torborg  
 David N. Van Allen  
 Donald W. Vollmer  
 \* Janet Stebbins Walsh  
 \* Henry F. G. Wey III  
 \* Marilyn Brooks Wey  
 Willard G. Wyman, Jr.  
 Kathleen McConaughy Zambello  
 \* John M. Ziegler

## 1957

Ellie Shorey Harris, Agent  
 64 Donors  
 Alumni Fund \$3,389.00  
 Matching 1,155.00  
 Other 35.00  
 Total \$4,579.00

Jeanne F. Arnold  
 Ann Jefferson Barnes  
 Susan Fairchild Bean  
 Thomas S. Brackin  
 Pelham W. Brown  
 Marilyn Perkins Canton  
 \* Grace Bears Dailey  
 Gordon D. Daugharty, Jr.  
 Philip A. Deering  
 George W. Ellinwood, Jr.  
 \* Katherine Sferes Eraklis  
 Eleanor Gray Gatenby  
 Frances Rambach Gaynes  
 Donald L. George  
 Elizabeth Hardy George  
 \* Anthony S. Glocker  
 \* Cedric F. Harring, Jr.  
 \* Eleanor Shorey Harris  
 Sally Ann Dixon Hartin  
 Kyoichi Haruta  
 Russell E. Higgins  
 Marjorie Lynn Holland  
 \* Peter A. Hussey  
 \* Judith Lowrey Ingram  
 E. Glenn Isaacson  
 Gabriella Krebs Isaacson  
 Philip G. Ives  
 \* Audrey Hittinger Katz  
 Ruth Eggleston Kibens  
 Warren R. Kinsman  
 \* Eleanor Roberts Littlefield  
 Philip B. Luce  
 Dorothy Clapp Macklin  
 \* Allen D. MacLean  
 Terry D. Mayo  
 \* Beverly Colbroth Moor  
 \* Bethia Reynolds Morris  
 Jocelyn Lary Mostrom  
 \* Lydia Smith Nader  
 Margaret Center Ohotnicky  
 \* David R. Palmer  
 Robert P. Pettegrew  
 Richard J. Phillips  
 \* Mark E. Powley III  
 Leslie Wyman Randolph  
 Ronald W. Rasmussen  
 \* Nancy Miller Reale  
 Virginia Ashworth Regan  
 \* Peter D. Riger  
 Eleanor Jones Rogers  
 James M. Rogers  
 Laurent B. Roy  
 \* Priscilla Myers Runstadler  
 Elizabeth Morgan Salisbury  
 William F. Slade  
 Sandra Atkinson Smith  
 Nancy Rollins Spence  
 Willard L. Spence  
 William B. Timken  
 \* Frederic W. Toppan



Allan Van Gestel  
 \*Eleanor Ewing Vigue  
 \*Guy J. Vigue  
 \*Elizabeth Hall Wentworth

## 1958

Douglas S. Hatfield, Jr., Agent  
 114 Donors  
 Alumni Fund \$11,135.00  
 Matching 720.00  
 Other 2,196.50  
 Total \$14,051.50

David L. Adams  
 Mary Adams  
 Burton M. Angrist  
 \*Barbara Newhall Armel  
 Marcia Griggs Atsaves  
 \*Leigh B. Bangs  
 John S. Baxter  
 Janice Klem Benicek  
 \*Cynthia Gardner Bevin  
 Joan Peppard Boehm  
 Mary Ellen Chase Bridge  
 \*Peter G. Bridge  
 Judith Levine Brody  
 Judith Garland Bruce  
 \*Martin S. Burger  
 Virginia Angney Bushee  
 \*Pamela Jones Christie  
 \*Nancy Harmon Clark  
 William P. Clark  
 Howard W. Clarke  
 \*Robin Hunter Clutz  
 Elizabeth Cooper Cochran  
 William W. Cochran, Jr.  
 \*Joseph T. Consolino  
 Carolyn O'Brien Cooper  
 \*Frank Cowperthwaite  
 \*Sheila Tunnock Cox  
 Kay Ann Litchfield Cross  
 Douglas A. Davidson  
 \*D. Gail Crosby Davis  
 \*Priscilla Christoforo Davis  
 Elna Fortenbaugh de la Bandera  
 Carol Hathaway de Lemos  
 \*Gwendolyn Parker Dhesi  
 \*Judith Brown Dickson  
 Peter C. Doran  
 Margaret Putnam Dorr  
 E. Raymond Dow, Jr.  
 Paul E. Drexel  
 George M. Eaton  
 Jean French Eaton  
 John C. Edes  
 Richard F. Estes, Jr.  
 Leo H. Famolare  
 \*Ernest A. Gauer  
 Sheila McDonald Gilman  
 Barry M. Ginsburg  
 \*Beryl Scott Glover  
 \*Cynthia Fox Goffin  
 \*Glen P. Goffin  
 Phillip J. Golden, Jr.  
 \*Philip E. Guiles  
 \*Frank E. Guth  
 \*Sally Howes Hansen  
 \*Douglas S. Hatfield, Jr.  
 Marcia Phillips Helme  
 \*Robert L. Hesse  
 Joan Muir Hocking  
 Ludmila Winter Hoffman  
 Caroline Hall Hui  
 Edward I. Hulbert  
 \*Margaret Fox Hutchinson  
 Sara Stewart Johnson  
 Aubrey E. Jones  
 \*Gerald K. Jones  
 \*Rachel West Jones  
 \*J. Richard Keddy  
 \*Donald G. Kennedy

Dorothy Greenman Ketchum  
 Andria Peacock Kime  
 Joan Ellen Adams King  
 \*Edward J. Larschan  
 Mary Ricker Latham  
 \*Thomas P. La Vigne  
 \*Norman P. Lee  
 Marcia R. Legru  
 Elizabeth Vogel Leighton  
 \*Chester H. Lopez, Jr.  
 John D. Ludwig  
 Marian Woodsome Ludwig  
 \*Lois Macomber  
 Lynne D'Amico McKee  
 \*Margot Barrett McLellan  
 \*Lois Munson Megathlin  
 Ronald W. Moran, Jr.  
 \*C. David O'Brien  
 William H. Orne  
 Deborah Williams Pinkerton  
 Allyn H. Powell  
 Marilyn Webber Rand  
 \*Frances Wren Raymond  
 \*Howard B. Reed  
 \*Jane Daib Reisman  
 \*Linda Levinson Remis  
 \*David A. Rhoades  
 \*Sheila Campbell Rhoades  
 Lucinda Allerton Rocknak  
 R. William Rocknak  
 Wilma McDonald Sawyer  
 Helen Payson Seager  
 Clement A. Smith, Hon.  
 Joan Tilden Snyder  
 Ann Wieland Spaeth  
 \*Paul L. Svendsen  
 Robert L. Theve  
 \*Virginia C. True  
 Peter A. Vlachos  
 \*Richard J. Vogt, Jr.  
 Constance Rockwell Ward  
 \*Barbara Field West  
 Harry J. Whitaker  
 Joan Shaw Whitaker  
 \*Ruth Johnson White  
 \*Susan Sherman White

## 1959

Sally Phelan McIntosh, Agent  
 78 Donors  
 Alumni Fund \$4,103.50  
 Matching 290.00  
 Other 2,250.00  
 Total \$6,643.50

Rosemary McDonough Abele  
 Janice Coburn Ananian  
 \*Carol Sandquist Banister  
 \*Alden C. Belcher  
 \*Carol Kristiansen Bittner  
 Charles G. Boehm  
 \*Lauris Reid Bonin  
 Robert E. Brolli  
 \*John K. Brooks  
 Robert J. Bruce  
 Catherine Burt Campbell  
 \*Carol Holt Case  
 William D. Chapin  
 John F. Church, Jr.  
 \*Thomas W. Colman  
 Jane Mills Conlan  
 \*Thomas N. Connors  
 \*Jacqueline Bendelius Davidson  
 \*Barbara Churchill Eddy  
 \*Latimer B. Eddy  
 Michael F. Farren  
 \*Alfred Fearing, Jr.  
 \*Nancy Thompson Fearing  
 Charles J. Foley, Jr.  
 \*Dorothy Reynolds Gay  
 \*William C. Gay, Jr.

\*Arthur Goldschmidt, Jr.  
 \*I. Michael Goodman  
 \*Marion Kimball Guth  
 Mary Martin Hargraves  
 \*Wilbur F. Hayes  
 \*Jean Smith Hummel  
 Thor G. Juhlin  
 \*Robert C. Keltie  
 \*Mary Twiss Kopchairs  
 \*Robert W. Kopchairs  
 Stephen B. Levine  
 Ann Marie Segrave Lieber  
 Gregory W. MacArthur  
 Katherine Kies Madden  
 Joseph H. Marglin  
 Bruce W. McFarland  
 \*James R. McIntosh  
 \*Sarah Phelan McIntosh  
 Anonymous  
 \*Donald E. Megathlin, Jr.  
 Cynthia Crockett Mendelson  
 Anthony E. Moore  
 Richard B. Morrison  
 \*Mary Ranlett Mossman  
 \*Arleen Larsen Munk  
 Paul A. Neri  
 Robert E. Nielsen  
 \*Denise Kellner Palmer  
 Janice Bray Pawlisch  
 \*Frances O'Donnell Rando  
 Eliane Maccaferri Reese  
 Katherine Niles Roy  
 Leslie Nichols Russell  
 Anthony W. Ruvo  
 Boyd Sands  
 Robert A. Sargent  
 Elizabeth Latham Scherer  
 Nancy Marsh Searles  
 Richard L. Seavey  
 John E. Shore  
 Barry N. Sisk  
 \*Thomas G. Skolfield  
 Mary Jane Davis Smith  
 James B. Stockwell  
 \*David A. Tamaccio  
 Joan Hoffman Theve  
 \*Susan Whittlesey Thorne  
 \*Edward J. Tomey  
 Margaret Burns Winship  
 \*Joanne K. Woods  
 Michael D. Wormser  
 \*Robert P. Younes

## 1960

82 Donors  
 Alumni Fund \$5,532.35  
 Matching 876.00  
 Other 581.50  
 Total \$6,989.85

Pamela Brockway Adams  
 \*James C. Ainger  
 Carlton E. Austin, Jr.  
 \*Barbara Jean Blackburn Bagas  
 Stephen C. Bartow  
 \*Leo J. Beaulieu  
 \*Sherrill Gardner Beaulieu  
 M. Ray Berberian  
 J. Seelye Bixler, Hon.  
 \*C. Waring Blackburn  
 \*Carlene Perry Brown  
 \*Gail Longenecker Brown  
 \*Edward J. Burke, Jr.  
 Arthur D. Calfee  
 Carol Wickeri Castine  
 \*Linda Levenson Clark  
 Barbara Borchers Davidson  
 \*Ann Dudley De Witt  
 Margaret Barnes Dyer  
 Cynthia Love Estes  
 \*Henry W. Fitzpatrick, Jr.

Carol Ann York Fortier  
 Janet Clark Fox  
 Anne Gerry Gassett  
 \*Ronald P. Gerber  
 \*Beverly Jackson Glockler  
 Jerome F. Goldberg  
 \*Louise Robb Goldschmidt  
 \*Donald R. Graham  
 \*W. Bradford Greeley  
 \*Judith Ingram Hatfield  
 \*Judith Miller Heekin  
 \*Leon R. Holmes  
 \*Jane Holden Huerta  
 \*Margaret Jack Johnston  
 \*Katherine White Keffer  
 \*John B. Kellom  
 Paul A. Kramer  
 Jerry La Forgia  
 Peter R. Laylin  
 Charles C. Leighton  
 \*Chester W. Lewis  
 \*David A. Light  
 Carolyn Webster Lockhart  
 \*Nancy Bassett Mack  
 \*Robert J. MacLean  
 Daniel F. Madden, Jr.  
 \*George T. Marchant  
 Edward R. Marchetti  
 \*Carol Seaman McFarland  
 Peter N. McFarlane  
 Blandine La Flamme McLaughlin  
 Margaret Hibbard Miller  
 \*Donald D. Mordecai  
 \*Frank C. Morgan  
 \*Ralph D. Nelson, Jr.  
 \*Robert E. Otis  
 Carl M. Paharik  
 Karen Stiegler Patten  
 C. Richard Peterson  
 \*Margaret Wetzel Plath  
 Marion Porter Potter  
 John R. Rafferty  
 Rebecca Crane Rafferty  
 William D. Rollins  
 Julie Klafstad Runnells  
 Gertrude Hill Schueneman  
 \*Michael I. Silverberg  
 \*Eunice Bucholz Spooner  
 Richard K. Stacy  
 Ann Stocking Townsend  
 \*Martin D. Turpie  
 Richard D. Tyson  
 Peter C. Van Aleya  
 \*Susan Macomber Vogt  
 John W. E. Vollmer  
 John M. Whittier  
 \*Janet Grout Williams  
 Donald P. Williamson  
 John A. T. Wilson  
 Helen Hall Wormser  
 \*Sandra Mayer Zinman

## 1961

83 Donors  
 Alumni Fund \$3,330.00  
 Matching 1,340.00  
 Other 1,230.00  
 Total \$5,900.00

Susan Miller Anderson  
 Stewart S. Arens  
 \*George A. Bagas  
 \*John P. Bernier  
 \*Ann Marie Eisentrager Birky  
 Edgar A. Boardman  
 Nancy Cunneen Boardman  
 \*Jane Bowman  
 Constance Collins Brennan  
 \*Robert H. Brown  
 \*Betsy Perry Burke  
 \*Robert W. Burke



## 1962

William V. Chase, Agent	
77 Donors	
Alumni Fund	\$2,872.25
Matching	275.00
Other	2,021.00
Total	\$5,168.25

Graham Barkham  
Elmer C. Bartels  
\*George P. Beaumont  
Kenyon W. Bee  
\*Patricia Downs Berger  
David E. Berman  
Judith Hoagland Bristol  
Marcia Eck Brolli  
\*John C. Chapman  
\*William V. Chase  
\*Gail Macomber Cheeseman  
William P. Clough  
Marlyn Crittendon Coffey  
\*Bana L. Cohen  
\*Terence A. Cordiner, Jr.  
\*Edwin B. Cragin, Jr.  
Peter W. Duggan  
\*Brenda Wrobleksi Elwell  
Joyce Dignam Flynn  
\*James R. French  
\*David M. Gallin  
\*Mary Jean Ballantyne Gentle  
\*Gail Smith Gerish  
Linda Nicholson Goodman  
\*Joseph M.M. Gray (d)  
William C. Green  
\*Philip J. Gregorio  
Henry W. Hansen, Jr.  
Paul W. Hickey  
Ruth Veit Hodum  
Peter M. Jaffe  
Nancy MacKenzie Keating  
\*Lynn B. Kimball  
Bruce W. Kingdon  
\*Edward E. Kyle  
\*Ovila J. La Plante  
Jean Young Lawrence  
Mary Symonds Leavitt  
Peter L. Leoanti  
\*Richard W. Levesque  
Raymond M. Loew  
\*Malcolm F. MacLean III  
Craig B. Malsch  
Michael R. McCabe  
John W. McHale  
\*Anne Ticknor McNeece  
Jane Germer Meikle  
Richard S. Mittleman  
Patricia Jack Mosher  
David C. Norman  
\*Janice Griffith Perles  
Arthur P. Pickman  
Deborah M. Price  
\*Pat Farnham Russell  
\*Arlene Gauthier Scanlon  
\*Richard R. Schmaltz  
H. "Bink" Smith III  
\*Judith Dupras Stanford  
\*Frank P. Stephenson  
\*Robert T. Sylvia  
\*Pamela A. Taylor  
Gerald W. Tays  
Marjeanne Banks Vacco  
Richard P. Vacco  
Janan Babb Vaughn  
Shelley D. Vincent III  
\*J. Alice Webb Webb  
John C. Webster III  
\*Susan Keith Webster  
\*Allston E. Weller, Jr.  
Paul J. White  
\*Frank L. Wiswall, Jr.  
Harmon T. Withee  
\*Cynthia Barber Wong

Stephen E. Chase  
Dorothy John Christmas  
Donald K. Clark  
Carolyn Evans Consolino  
Virginia Murphy Cragin  
Louise Hahlbohm Crane  
Gordon S. Cummings  
Stephen J. Dell Aquila  
S. Frank D'Ercole  
Charles E. De Witt  
R. Dennis Dionne  
Sandra Nolet Eielson  
\*Marilyn Blom Evans  
Thomas J. Evans, Jr.  
\*Richard S. Fields  
\*Patience Oliver Fisher  
Michael D. Flynn  
Robert A. Foley  
Judith MacLeod Folger  
Gale Holtz Golden  
Edwin K. Gow  
Malcolm S. Graham  
\*Martha Raymond Gray  
\*Judith Hoffman Hakola  
A. Virginia Wriggins Hochella  
William D. Hood  
Lois Jordan Jasenski  
Wilhelmina deKadt Juhlin  
John N. Kelly  
\*Dorothy Boynton Kirkendall  
\*Thomas D. Kirkendall  
Beverly H. Lapham, Jr.  
A. Terrence Lee  
\*Charlotte Clifton Lee  
Theodore C. Lockhart  
\*Diana Sherman Luth  
\*Claire C. Lyons  
\*Anne Lehman Lysaght  
Norman S. Macartney  
\*Mary Hanson MacLean  
Janet Haskins Mandaville  
\*Candice Castle Marsellus  
Nancy Tozier McElearney  
Jocelyn Keil McKee  
\*Elizabeth Holcombe Milliken  
David W. Moore  
\*Druscilla Harris Mordecai  
\*Robert C. Moritz  
\*Bertha Clark Mutz  
Sandra Goodwin Nelson  
Wendy Ihlstrom Nielsen  
R. Rush Oster  
\*Barbara McGregor Otis  
Karen Graf Paharik  
Charles Posternak  
\*Quimby N. Robinson  
Donald J. Shein  
\*Henry M. Sheldon, Jr.  
Grayce Hall Studley  
\*William C. Swormstedt, Jr.  
\*Ellen McCue Taylor  
\*Ernest V. Trowbridge  
Ann Weir Ventre  
Judith Dunnington Vollmer  
Frank H. Wallace  
\*J. Paul Whitehead, Jr.  
\*Henry A. Wilmerding, Jr.  
\*Henry K. Wingate  
Jon T. Wolfe  
\*William D. Wooldredge  
Robert M. Wright

\*Brenda Lewison Wooldredge  
Joseph A. Wright II  
\*Margaret Brown York

## 1963

Peter E. French, Agent	
102 Donors	
Alumni Fund	\$3,185.00
Matching	575.00
Other	2,180.12
Total	\$5,940.12

Mary Michelmores Ackerman  
Phillip E. Allison  
Judith Allen Austin  
Ceylon L. Barclay  
\*A. Lawrence Barr  
Richard M. Bonalewicz  
Susan Hassel Bouchard  
\*Beth Simonds Branson  
Carl A. Caito  
Charles W. Carey  
\*Albert F. Carville, Jr.  
\*Barbara Haines Chase  
Meridith R. Claus  
\*Susan Comeau  
Gerard A. Corbin  
John N. Crowl  
Timothy J. Dakin  
Charles T. DeWoody  
Susan Freeman Domizi  
Patricia Dunn Estey  
\*Barbara Mayo Evers  
Karen Forslund Falb  
Edmund E. Field  
\*Timothy M. Flint  
Michael L. Franklin  
\*John T. Frazee  
\*Jo-Ann Wincze French  
\*Paulette R. French  
\*Peter E. French  
Stuart H. Gollinger  
\*Joanna Buxton Gormley  
Herbert W. Gottfried  
Arlene Jenkins Graber  
Margaret Briggs Grabowski  
Thomas S. Grossman  
Jon F. Hall  
\*Deborah Munsell Hartz  
Lewis K. Hathaway  
\*Cynthia Richmond Hopper  
Allen S. Hubbard  
Rosemary Blankenship Hubbard  
\*David P. Hunt  
Patricia Ey Ingraham  
David A. Johnson  
Karen Beganny Johnson  
\*Pauline Ryder Kezer  
\*Janet MacColl Krakauer  
Elizabeth Rowe Lapham  
\*Anita Nourse Largent  
David C. Larsen  
Donna Cobb Lawrence  
\*Charles S. Ludwig  
\*Douglas S. MacMillan  
\*John L. Martin  
Priscilla Newbert Mather  
Brian C. McAlary  
\*Marcia Achilles McComb  
James H. McConchie  
\*John A. McDonald  
Barbara Read McEldowney  
Edith-Ann Sewall McKeon  
Susan Senkler McMullan  
Priscilla Putnam Minkell  
Marilynn Ehrlich Nielsen  
Ralph E. Noel, Jr.  
\*Elizabeth Doe Norwat  
Carolyn Cook Nugent  
\*Linda S. Orr  
\*Marvin C. Ostrovsky

\*Marsha F. Palmer  
Byron Petrakis  
Adele Ackley Pluta  
Jeanne Anderson Pollock  
\*Sally Morse Preston  
\*David Pulver  
Constance Lay Raikes  
Merrill C. Raikes III  
Paul K. Rogers III  
\*Joan Dignam Schmaltz  
John S. Sheldon  
\*Margaret Wall Sheldrick  
Mackenzie Smith  
Lois Meserve Stansel  
\*Eleanor Burgess Stetson  
\*Carl W. Stinson  
George Swasey  
\*Bruce Swerling  
Diane Nelson Teubner  
\*Thomas McK. Thomas  
Stephen W.A. Thompson  
\*Peter S. Vogt  
\*Susan Ferries Vogt  
\*Mary Dexter Wagner  
Herbert A. Wainer  
\*Frederick A. Watkins  
Lillian J. Waugh  
\*Catherine McConnell Webber  
\*J. Stephen Weeks  
David F. Westgate  
\*Charles P. Williamson, Jr.  
\*William H. Witherell  
Nancy Reynolds Zellhoefer

## 1964

Marcia Phillips Sheldon, Agent	
114 Donors	
Alumni Fund	\$4,819.76
Matching	820.00
Other	1,276.50
Total	\$6,916.26

Martha Schatt Abbott  
Sandra Hayward Albertson  
Jonathan Allen  
\*A. Thomas Andrews III  
\*Judith Fassett Aydelott  
Bentley H. Beaver  
John K. Beeson, Jr.  
\*Jack Bober  
\*Sara McCobb Bober  
William C. Bradford, Jr.  
Nancy Eckel Bradley  
John W. Brassem  
Laurence I. Braun  
Paul R. Brown  
Jean Brennon Call  
Anne Gellhorn Campbell  
\*Sally Page Carville  
Sally Berry Chew  
\*Lucinda Wulling Clement  
Judith Milner Coche  
\*Gail Koch Cooper  
\*Peter A. Cooper  
\*James B. Crawford  
\*Linda Johnson Crawford  
Craig Millett Crowell  
Patricia Downing Curtis  
\*Karen Knudsen Day  
\*Josiah H. Drummond, Jr.  
Lauritz N. Dyhrberg  
John Dyson  
\*James G. Ellis  
Susan Ellsworth  
Jay Gordon Fayerweather  
\*Cynthia B. Fischer  
Jean Martin Fowler  
\*Jon August Fredrikson  
John E. Friberg  
\*Arthur S. Fulman  
Robert M. Furek

Robert S. Gelbard  
 Richard B. Geltman  
 Daniel T. George  
 \*John R. Gow III  
 Gardner B. Gray  
 David Greene  
 James E. Harris  
 Stephen H. Harris  
 Peter D. Hart  
 \*Bruce A. Henkle  
 Elaine Speer Higgins  
 Andrew P. Houlahan  
 Barbara Carr Howson  
 \*Martha Farrington Huotari  
 Colleen A. Khoury  
 \*Nancy Saylor Kimball  
 John L. Kreideweis  
 Elizabeth Ham Kunz  
 Kenneth R. Levy  
 Bruce L. Lippincott  
 \*Alex Lloyd  
 \*Jacqueline Roe Lloyd  
 Catharine Camp Lund  
 Suzanne Noyes Mague  
 Linda Curtis Marshall  
 Paul L. Marsolini  
 Susan Sawyer McAlary  
 \*Anita Hegmann McCray  
 John C. Mechem  
 \*Margaret A. Miller  
 \*Ann Schmidt Nye  
 \*Kenneth P. Nye  
 John Adams Oaks  
 \*Clifford B. Olson  
 \*Richard M. Pious  
 \*Jon Perley Pitman  
 Carol Worcester Place  
 William B. Pollock  
 Benjamin C. Potter, Jr.  
 Hannah Sewall Potter  
 \*Alan S. Rhoades  
 \*Sara Shaw Rhoades  
 Carol Ingerman Robinson  
 John A. Robinson  
 Michael A. Robinson  
 \*Lois Philbrick Rockwell  
 \*Murdoch J. Ross, Jr.  
 \*Joan Thiel Sanford  
 Jerrold L. Shapiro  
 Marcia Phillips Sheldon  
 Gloria A. Shepherd  
 Todd H. Sherman  
 Donald J. Short  
 George M. Shur  
 \*James S. Simon  
 Allan M. Smith  
 Esther McDonough Smith  
 \*Sandra Smith Sobocinski  
 Kenneth C. Stone  
 Paul Strong  
 David G. Sweden  
 Jane Lewis Sweden  
 Michael S. Sylvester  
 \*Judith Van Dine Sylvia  
 Joan Phillips Thompson  
 Elizabeth C. Tunis  
 Elizabeth Crockett Tyson  
 Dawne Wiswell Unruh  
 James N. Valhoul  
 David T. Vogt  
 Jon Michael B. Vore  
 \*Dorothy A. Weathers  
 \*Robert S. Weibust  
 \*Carlton H. Winslow III  
 \*Barbara-Jean Campbell Witherell

## 1965

Janice Wood Parsons, Agent  
 87 Donors  
 Alumni Fund \$3,025.00  
 Matching 245.00  
 Other 1,060.12  
 Total \$4,330.12

Frank D. Abbott  
 \*Randall W. Antik  
 \*Richard W. Bankart  
 \*John H.E. Baxter  
 \*Lynne Urner Baxter  
 \*Pauline Belanger Beaudoin  
 Eric E. Beaverstock  
 \*Louise Melanson Belknap  
 \*Marge Beach Bjorn  
 Alton F. Blaine, Jr.  
 \*Barbara McGillicuddy Bolton  
 John W. Bragg  
 \*Karen Jaffe Brown  
 Kennon W. Bryan  
 Sally Thompson Bryan  
 Malcolm L. Call  
 \*Elizabeth Stark Champlin  
 Joan Stresenger Chesley  
 \*Alison A. Coady  
 Linda Stearns Corey  
 John R. Cornell  
 \*Charles E. Currie  
 Deborah Davis  
 \*Richard W. Davis  
 Myles Denny-Brown  
 \*Cornelia Roberts Dietz  
 William P. Ferretti  
 \*Lesley Forman Fishelman  
 James C. Foritano  
 Stanley I. Garnett II  
 \*Patricia McClay Gauer  
 Michael C. Gilman  
 \*Katharine Parker Gordon  
 \*Robert A. Gordon  
 Kenneth C. Gray  
 \*Jay Kenneth Gronlund  
 \*Nancy Winslow Harwood  
 \*Richard B. Harwood  
 \*Virginia Cole Henkle  
 Cynthia Dupras Hervey  
 Barbara Droitcour Heubeck  
 \*Adora Clark Hill  
 \*Thomas A. Hill  
 Patricia Charlton Jacob  
 \*Dale C. Jewell  
 \*Lynn Longfellow Knight  
 Diane Terry Kowal  
 Harold F. Kowal  
 \*Lewis Krinsky  
 \*Robert B. Lewis  
 \*William E. Marvin  
 Christine Moore Miller  
 Jonathan F. Moody  
 \*William A. Oates, Jr.  
 Marilyn Hackler Palatinus  
 David F. Parish  
 \*Prosper K. Parkerton  
 Janice Wood Parsons  
 J. Cary Parsons II  
 Pamela Pierson Parziale  
 Elisabeth Lyman Rachal  
 Stuart H. Rakoff  
 \*Arnold Repetto  
 J. Whitfield Robbins  
 Louise MacCubrey Robbins  
 Robert P. Rogers  
 \*Randolph R. Roody  
 \*Paul M. Ross  
 \*Lora Kreger Sanberg  
 Arthur H. Schwartz  
 Albert Seferian, Jr.  
 Lynn Smith Short  
 \*Judith Gupta Simmons  
 \*Anna Owens Smith

\*Starbuck Smith III  
 Eric R. Spitzer  
 \*Sharon Lord Stackpole  
 John E. Stevens  
 \*Eliot F. Terborgh  
 John D. Tewhey  
 \*Patricia Raymond Thomas  
 William A. Tychem  
 Richard W. Van Hall  
 \*Richard Waddington  
 Margo E. Wesley  
 \*Fred J. Wetzel  
 Cassandra Cousin Wright

## 1966

John S. Cookson, Agent  
 89 Donors  
 Alumni Fund \$3,051.87  
 Matching 290.00  
 Other 717.02  
 Total \$4,058.89

Joanne Rydel Ackman  
 \*Nancy Reinelt Adams  
 Robert S. Adams  
 Richard E. Ammann, Jr.  
 \*Britt Carlson Anderson  
 \*Nancy De Witt Antik  
 \*Elizabeth Peo Armstrong  
 Kenneth A. Astor  
 \*Wesley E. Barbour  
 \*Bruce W. Barker  
 Doris Chalmers Bedinger  
 \*James M. Bither  
 \*Peter L. Blumenthal  
 \*Thomas F. Boghosian  
 W. Edward Burrell  
 \*George M. Cain  
 \*John N. Carvallas, Jr.  
 \*Katherine McGee Christie  
 \*Joseph J. Connolly  
 \*Virginia Grelotti Connolly  
 \*John S. Cookson  
 Ashleigh Atherton Cox  
 Thomas A. Cox  
 \*Jean E. Craig  
 \*Patricia Ann Berg Currier  
 Constance Midworth Dellmuth  
 Peter Densen  
 Kate Hollinshead Dixon  
 Edgar S. Downs III  
 \*George S. Dukes  
 \*Joan Manegold Dukes  
 J. Frederick Eagle III  
 Sarah Vaughan Eagle  
 Sandra Raynor Eastman  
 \*J. Laurence Eckel  
 Lynne Egbert Eggart  
 \*James E. Fell, Jr.  
 Peter F. Fellows  
 John W. Field, Jr.  
 A. Francis Finizio  
 Louis M. Friedler  
 \*Anne Ruggles Gere  
 Carol Rodgers Good  
 Deborah Anglim Higgins  
 Jonathan B. Hill  
 Roger A. Hiss  
 \*Beth Anne Adams Keene  
 \*Douglas R. Keene  
 \*L. Gary Knight  
 \*Howard M. Latham  
 Laura Pearce Lehn  
 \*Linda Hall Lord  
 Kathleen Beebe Lundberg  
 Barbara Wise Lynch  
 \*Marguerite M. Malcolm  
 \*Harrison G. Monk  
 Jeffrey C. Morse  
 Karl B. Ostendorf  
 John S. Perkins

\*Lawrence H. Pike  
 \*Charles F. Rabeni  
 \*Margaret Farnham Rabeni  
 \*Ralph S. Record  
 Arthur G. Rogers  
 Edith Brewster Scarff  
 James R. Simpson  
 Nancy Johnson Smith  
 William C. Snow  
 Susan Rumsey Strong  
 Peter Swartz  
 Gayle Pollard Talbot  
 Robert E. Thompson  
 Erik Thorson  
 \*Allen H. Throop  
 \*Janet Meyer Throop  
 Carl O. Tighe  
 Susan P. Turner  
 Shirley Kelley Tychem  
 Diane G. Van Wyck  
 \*Eric Fullerton Warburton  
 \*Eric S. Werner, Jr.  
 \*Margaret Fallon Wheeler  
 Diane Leach Wilbur  
 Sandra Shaw Wilhelm  
 Leslie Sutherland Wilkes  
 Geoffrey P. Williams  
 Dean D. Williamson  
 Ann McCarty Wong  
 Jeffrey D. Wright

## 1967

Ruth Seagull Sinton, Agent  
 78 Donors  
 Alumni Fund \$2,491.00  
 Matching 310.00  
 Other 5,355.00  
 Total \$8,156.00

Leonardo Amato  
 \*Charles H. Anderson  
 Ledyard S. Baxter  
 Carol L. Beers  
 Edward C. Berube  
 Frederick A. Beyer III  
 C. Jean Howard Bleyle  
 Frances Morse Bowen  
 Eugene M. Bullis  
 Kevin F. Burke  
 Stuart J. Clayman  
 \*John G. Cooper  
 \*Roberta Stockwell Danielson  
 Judith Greer De Forest  
 Ellen Eichmann Densen  
 John S. Desmond  
 Alice Hubert Gardner  
 \*William H. George  
 \*Carol Severance Glenn  
 Robert R. Goodrich  
 John S. Greene  
 Elizabeth Coffey Gross  
 Nicholas J. Hadgis  
 Patricia Rollent Hanlon  
 \*Solomon J. Hartman  
 David W. Haskell  
 Richard P. Heend  
 Phyllis E. Hoar  
 \*Fredric J. Hopengarten  
 Barbara Fitzsimmons Hughes  
 Richard W. Hunnewell  
 Robert E. Jackson  
 Patricia Whittemore Jenkins  
 \*Peter C. Jensen  
 \*Sue Jane Barden Johnson  
 \*Leanne Davidson Kaslow  
 Philip M. Kay  
 Charlotte J. Killam  
 \*Richard P. Lemieux  
 William J. Loveday  
 William Becker Loweth  
 \*Donna G. Lumpkin



Richard D. Lund, Jr.  
Susan Hall Lund  
\*George J. Markley  
\*Eric A. Meindl  
Robert K. Merrill  
\*Clemence Ravaccon Merzhon  
R. Matthew Miner  
Barbara Monahan  
\*Linda La Monica Monk  
Marcella Ray Morin  
John M. O'Shea  
Susan Monk Pacheco  
Sandra Stemmler Paquette  
Pamela Wallace Parker  
Leland D. Potter, Jr.  
Linnea L. Poulsen  
Walter L. Procko  
\*Lou Richardson  
Janice Konzo Rideg  
\*Penny Fertel Sadowski  
\*Richard H. Sadowski  
\*Douglas M. Schair  
Edward P. Scherer  
Karen Nelson Simpson  
Christopher A. Sinton  
Ruth Seagull Sinton  
Herbert E. Swartz  
James T. Thomas  
George L. Tillinghast III  
Jean Mueller Tillinghast  
\*William L. Vanderweil  
\*William A. Walker  
\*Thomas J. Watson III  
Diana K. Weatherby  
David A. Wilson  
Parker F. Wood III

## 1968

Jay H. Sandak, Agent  
125 Donors  
Alumni Fund \$2,634.00  
Matching 348.00  
Other 597.50  
Total \$3,579.50

David J. Adelman  
Robert S. Aisner  
\*Carlton E. Akeley  
\*Maxine Allison Anderson  
Christopher B. Balsley  
\*M. Christine Austin Barbour  
\*Mary Calabrese Baur  
Martin C. Benjamin  
Robert Birnbaum  
Robert B. Bonner  
Kenneth A. Borchers  
\*Joseph F. Boulos  
G. Arthur Brennan  
David W. Bryan  
Nancy Dodge Bryan  
John H. Bubar  
Elizabeth Clark Bungereoth  
Judith Mosedale Camber  
\*Patricia E. Carney  
\*Elizabeth Savicki Carvallas  
E. Michael Caulfield  
C. Drummond Chapman III  
Ellen Burt Chapman  
Colby V. Currier  
\*Jacqueline Aulson Dee  
Alfred V. De Forest  
John R. De Simone  
\*Andrew P. Dunn  
Llewellyn J. Evans, Jr.  
Linda Levy Fagenholz  
Bernard M. Finkle  
\*Stephen D. Ford  
Richard G. Fraser  
Nancy Thomas Fritz  
Peter A. Frizzell  
\*Theodore L. Fucillo

Pamela Hogan Georgitis  
Nancy Beach Gilmore  
Carl D. Glickman  
William H. Goldfarb  
\*Robert C. Grossman  
Dorothy Evans Guillen  
Nancy Short Hall  
\*Carol Bennison Hartman  
Jo Ann Moody Harvey  
\*Charles J. Hely  
\*Susan Volpe Hely  
William A. Henrich  
\*Theresa L. Hill  
\*Ann Wilson Hobart  
\*Peter M. Hobart  
Robert E. Hughes, Jr.  
William R. Hunter  
John C. Hutchins  
Jolan Force Ippolito  
Jane Pfeffer Jerry  
Cecily Smith Johnson  
Kent A. Johnson  
\*J. Peter Jost  
\*John R. Kechejian  
Jean Marie Miller Kolonel  
\*Jeffrey T. Lathrop  
\*Nancy Abbott Lebda  
\*Nancy Winslow Lemieux  
\*Penelope Pike Lemon  
\*John P. Leopold  
\*Frederick E. Levine  
R. Daniel Libby  
Robert M. Lloyd  
Susan Davidson Lombard  
David A. Manning  
\*Richard L. Mansfield  
\*Jessie G. McGuire  
\*William J. McKinney, Jr.  
Randall Redington McPhail  
Betsy Chase Melton  
Bradford A. Merritt  
Deborah Nutter Miner  
Jane Peterson Moody  
\*Richard J. Morey  
\*Richard A. Moriarty  
\*Patricia Davis Murphy  
\*William R. Palombo  
David B. Parker  
\*Diana M. Parker  
Hethie Shores Parmesano  
Carol Sutherland Paterson  
Linda Brooks Perkins  
\*Peter W. Powell  
\*Nancy Fischer Reale  
Richard K. Riemer  
\*Thomas R. Rippon  
\*Elizabeth Rotch  
Richard F. Samson  
\*Jay H. Sandak  
James E. Sandler  
Theodore S. Sasso  
\*Jeremy T. Schneider  
\*Nancy A. Schweitzer  
Judith Dionne Scoville  
Paul A. Scoville  
\*Janet E. Semonian  
Jerry S. Senger  
\*Michael L-H Shu  
\*Olive Niles Shu  
Susanne Gilmore Snow  
\*Robert L. Solar  
Leonard D. Stern  
Donna Kievit Thompson  
Douglas J. Thompson  
Barbara Stanford Tremblay  
\*Nancy Meyer Tsiaras  
\*William G. Tsiaras  
\*Lee D. Urban  
George A. Vanderheiden  
Sharon Mortimer Vanderheiden  
\*Catherine McManus Vanderweil  
\*Judith Whipling Walton

Stevenson E. Ward III  
\*Gary N. Weaver  
\*Karer. Sward Werner  
\*Hope Jahn Wetzel  
\*Elizabeth Fernald Williams  
\*Deborah Stephenson Wysor  
Patricia Andrea Zlotin

## 1969

86 Donors  
Alumni Fund \$3,092.50  
Matching 435.00  
Other 288.50  
Total \$3,816.00

\*Robert W. Anthony  
Jean Peterson Balsley  
Steven L. Blumsack  
\*Mary Holden Brown  
\*Peter C. Brown  
\*Giles C. Browne  
Donald R. Caouette  
Dennis A. Casey  
Richard Chabot  
Betty R. Ciaffone  
Donald B. Clark  
\*Sandra Reed Clougher  
\*Vicki Carter Cunningham  
\*Anne Curtis Curfman  
Susan Wakeman Davis  
David P. Demers  
\*Virginia Coates Denton  
Elizabeth O'Gorman De Simone  
\*Cheryl M. Dubois  
Peter T. Emery  
\*Roberta Kent English  
Wendy Gillingham Enright  
\*Jon B. Eustis  
\*Paula Joseph Eustis  
\*Bryant J. Farnsworth  
\*Stephen C. Fisher  
\*Rae Braunmuller Goodman  
Susan Newbert Goodrich  
\*Constance Tingle Grabowy  
\*Lawrence J. Greenberg  
\*Robert G. Greene  
\*Joel M. Greenfeld  
Robert S. Hark  
Ellen B. Haweeli  
\*Lucinda Murray Heinlein  
\*Susan Gould Hennessey  
\*Mary Lyle Henry  
Virgil W. Hervey  
\*George L. Higgins III  
Marjorie Wilcox Hinkel  
\*M. Kristina Faber Irot  
\*David K. Katz  
David S. Keene  
Kristen M. Kreamer  
\*Faye Kolhonen Kurnick  
Donald W. Leith  
\*Martha Peverly Lewis  
Benjamin G. Mague  
\*Linda Gray Martin  
Delbert D. Matheson, Jr.  
Anita E. Matson  
Thomas G. Maynard  
\*Thomas D. McBrierty  
William D. Merritt  
\*Charles E. Miller  
Michael E. Mooney  
John R. Mulcare  
Stephen J. Neter  
Clarissa A. Nigro  
\*Mary E. Olsen  
\*Kathryn Batten Oppedisano  
\*Carol A. Putnam  
William R. Revett  
Judith Lee Richter  
\*Dwight A. Riggs  
Edward S. Rogerson

Jane Master Rohrbach  
Anne York Samson  
Katharine Earnshaw Shuler  
Moses Silverman  
Martha Crane Soule  
Phillip T. Stantal  
Richard H. Stinchfield  
Martin A. Swartz  
\*Donna Massey Sykes  
\*Warren M. Turner  
\*Richard W. Upton  
\*Lloyd C. Welken  
Laurie Killoch Wiggins  
\*L. Lyndon Wilkes III  
Edward F. Williams  
\*Raymond L. Williams  
Daniel S. Woloshen  
\*Edward M. Woodin  
\*Katherine Gorham Woodin  
Thomas G. Wright

## 1970

Joan F. Katz, Agent  
78 Donors  
Alumni Fund \$1,650.00  
Matching 110.00  
Other 75.00  
Total \$1,835.00

Jere Abbott, Hon.  
Sari Abul-Jubein  
Wayne T. Blanchard  
\*Carol Dennison Blankenship  
\*Clare T. Bonelli  
Elizabeth Ann Belding Borchers  
Walter Brower  
\*Waneta Adams Browne  
John L. Caplice  
\*Laura Struckhoff Cline  
\*Steven Cline  
Andria Vujan Colaiao  
\*Susan R. Costello  
\*Jacquelyn T. Dingwall  
\*Alfred C. Dostie  
Peggy H. Elkus  
Martha Alden Ellis  
\*Linda Marsh Foss  
\*Peter Foss  
\*Mark S. Fraser  
Sharon Eschenbeck Friedler  
\*Aroline Stone Gallagher  
Peter G. Gilfoy  
\*Andrew B. Gilson  
Marlene B. Goldman  
Linda Gulbrandsen Goldsmith  
\*Judith McLeish Gordon  
\*Susan Doten Greenberg  
Ilan Hadani  
\*Cheryl Moriarty Higgins  
\*Richard I. Hunt, Jr.  
\*Barrett A. Hurwitz  
Kenneth L. Jordon  
\*Susan Kalenderian  
\*Joan F. Katz  
Deborah Hawks Kelley  
Martin T. Kolonel  
Benjamin W. Kravitz  
\*John C. Lombard  
Paul B. Luce  
Michele Poplawski MacDonald  
\*Peter W. Mackinlay  
Russell B. MacPherson  
\*Tina Van Deventer Maillefert  
\*Christine Nahabedian Markley  
\*Margaret Frizzell Marshall  
Ann L. McEwen  
\*Elinor Bartel Miller  
\*Eileen Boerner Patch  
\*James H. Patch  
Dee O'Heron Pederson  
Joseph E. Peters

Kathryn Hill Revett  
 Stuart Rothenberg  
 Jean Macalister Royall  
 \*Alice M. Ryan  
 \*Dennis R. Salmi  
 Leslie Anderson Scherer  
 David M. Shea  
 Linda Loring Shea  
 \*Jeffrey N. Silverstein  
 \*Douglas G. Smith  
 \*Hazel Parker Smith  
 \*John Sobel  
 Richard I. Spector  
 Lynne McKendry Stinchfield  
 \*Paul N. Tabor  
 \*Sarah Owen Tabor  
 Daniel S. Timmons  
 Nancy L. Tindall  
 Pamela Dyer Turton  
 \*Cynthia F. Wallace  
 Jonathan R. Weems  
 Donna Sundeen Wheeler  
 Arthur W. White  
 Donna Mason Williams  
 Deborah Anderson Woltmann  
 \*Jack D. Wood

## 1971

81 Donors	
Alumni Fund	\$2,059.75
Matching	160.00
Other	71.50
Total	\$2,291.25

Frank O. Apantaku  
 Nancy Hammar Austin  
 \*Janet K. Beals  
 Daniel T. Blake  
 John H. Bowey  
 Robert P. Britton  
 William C. Buckner  
 Stephen A. Cain  
 \*M. Stephen Dane  
 \*Patricia Montgomery Dougan  
 Paula L. Drozdal  
 John B. Dyer  
 David A. Eddy  
 Jane Hight Edmunds  
 Paul M. Edmunds, Jr.  
 \*Grace Cappannari Elliott  
 Robert C. Ewell  
 Amy Brewer Fitts  
 \*Nancy Gaston Foreman  
 Margaret Wiehl Gilfoy  
 Sara Orton Glickman  
 \*Robert A. Gordon  
 \*Sterling A. Green  
 Joseph A. Greenman  
 Patricia Kress Greer  
 Paula Grillo  
 \*Jacques B. Hermant  
 Linda Ruggles Hiler  
 Mark T. Hiler  
 William R.K. Johnson  
 Robert J. Kessler  
 Shirley Stetson Kessler  
 Deborah Wentworth Lansing  
 Meryl S. Le Boff  
 Carol Fall Leslie  
 Richard L. Lewin  
 Paul F. Liming  
 Ronald W. Lupton  
 Joanne Weddell Magyar  
 Steven B. Magyar  
 Anthony M. Maramarco  
 Elizabeth K. Marker  
 Kevin McCormick  
 Richard McGill  
 Anonymous  
 Sally Cole Mooney  
 \*David E. Nelson

Mark Newman  
 Alice Tall Noyes  
 Kathleen M. O'Donnell  
 Dennis R. Pruneau  
 David O. Rea  
 Judith Lyle Rethlefsen  
 \*Molly Jennings Richardson  
 \*Timothy J. Richardson  
 Bonnie E. Russell  
 \*Sandra Smith Salmi  
 Eugene H. Schultz  
 \*Deborah C. Shallcross  
 W. David Shuford  
 \*Paul D. Spiess  
 \*Susan Sammis Spiess  
 \*Jeffrey W. Stanton  
 Katherine J. Stoddard  
 \*Jon I. Stone  
 \*Johanna E. Talbot  
 Harold B. Tamule  
 \*Sharon Gass Temple  
 Robert R. Thrun  
 Alan D. Tuttmann  
 Michael J. Twohig  
 \*Joanne Warshawer  
 Elaine C. Weeks  
 David W. Williams  
 \*Nancy Howatt Wilson  
 Robert M. Wilson  
 \*Philip C. Wyssor  
 Howard J. Yates, Jr.  
 Valerie Thibeau Yates  
 John R. Zacamy, Jr.  
 Deborah Messer Zlatin

## 1972

Christopher W. Pinkham, Agent	
101 Donors	
Alumni Fund	\$2,151.12
Matching	255.00
Other	265.00
Total	\$2,671.12

Shelby Coady Aisner  
 William L. Alfond  
 \*Susan W. Amory  
 Michael B. Amster  
 \*Carol M. Beaumier  
 Amy G. Becker  
 \*Joseph D. Benson  
 Lawrence C. Bigelow  
 \*Frank A. Bisognano  
 \*M. Marjorie Chamberlain  
 Bisognano  
 Donald B. Borman  
 Lynn A. Bradbury  
 Nancy Brunnckow  
 \*James A. Bubar  
 Barbara Anne Matinek Buckner  
 Stephanie Burgoyne  
 Karen Sawyer Caggiano  
 Michael F. Caggiano  
 Timothy S. Carey  
 \*John C. Chandler  
 Gregory W. Chapman  
 Kathleen Otterson Cintavey  
 \*Russell E. Cleary  
 James E. Colburn, Jr.  
 \*Cynthia Lindgren Condon  
 \*Russell G. Condon  
 Mary Willard Cooke  
 \*Virginia M. Corriveau  
 Katherine Reed Earnshaw  
 William C. Earnshaw  
 \*Ellen Muzzy Farnham  
 Edith R. Febiger  
 Ruth-Marie Griswold Fincher  
 Dana W. Fitts  
 Paul C. Ford  
 Bruce C. Frisbie  
 David W. Gilmore

William P. Goldstein  
 Linda Chmielinski Gould  
 Louis E. Griffith  
 Bruce W. Haas  
 \*Nancy Round Haley  
 Helen Hammer  
 Michael D. Havey  
 \*Robert E. Hickey, Jr.  
 Catherine R. Joslyn  
 Robert S. Juliano  
 Mitchell H. Kaplan  
 David M. Konjoian  
 John D. Koons  
 Richard C. Leslie  
 \*Richard V. Levy  
 Craig G. Lorimer  
 Linda Howard Lupton  
 Edmund V. Mahoney  
 Margaret Stewart Mahoney  
 Diane A. Malpass  
 \*Sheila J. Marks  
 Erland C. McLetchie  
 Janet Veasey McLetchie  
 \*Douglas McMillan  
 William Michael Meserve  
 Michael R. Miniutti  
 David C. Moyer  
 Katherine E. Muhlhausen  
 Gary W. Newton  
 George A. Peabody  
 \*Christopher W. Pinkham  
 \*Deborah Trescott Pinkham  
 \*Stephen P. Rappaport  
 Stina C. Reed  
 Gail A. Reilly  
 Christina Belsky Russack  
 \*Cynthia Rand Sanborn  
 Randolph G. Schine  
 Donna Chisholm Scimonelli  
 Christine Murphy Serdjienian  
 Sarah Cecarelli Shuford  
 Frances B. Silva  
 Carolyn Poinier Speakman  
 H. James Stabile III  
 Janice Dignam Stabile  
 \*Amanda Eggert Stukenberg  
 M. Anne O'Hanian Szostak  
 Michael J. Szostak  
 \*Rebecca M. Talcott  
 \*Swift Tarbell III  
 \*Susan Hurwitz Tatelbaum  
 \*Patricia A. Thomas  
 \*Frederick W. Valone  
 Linda K. Wackwitz  
 Richard D. Waldman  
 Clifford A. Walker  
 Patricia Mustakangas Whitney  
 Walter H. Wieners  
 Michael D. Wilson  
 David D. Withnell  
 Elizabeth Ross Withnell  
 \*Arthur L. Young  
 \*Jeanne Emerson Young  
 Donna McQuillen Zacamy

## 1973

Joseph C. Mattos, President	
86 Donors	
Alumni Fund	\$1,590.00
Matching	300.00
Other	2,340.00
Total	\$4,230.00

Susan L. Alling  
 Nancy L. Alper  
 Terri L. Ashburn  
 Gay Quimby Auerbach  
 Laurence Austin  
 Anne Badmington  
 Marshall B. Barker  
 Robin B. Barnes



David B. Bergstrom  
 Richard M. Beverage  
 Janet Perethian Bigelow  
 Alan H. Blanker  
 \*Lisa Kehler Bubar  
 Diane Gismondi Butler  
 Peter B. Card  
 Susanna De Mers Card  
 \*Carole La Rose Celli  
 Marguerite Horrigan Coleman  
 Harold G. Crossman, Jr.  
 Bruce D. Cummings  
 Seth J. Dunn  
 Dean J. Eaton  
 Richard E. Englund  
 Susan Colucci Englund  
 \*Jonathan H. Fink  
 Gary R. Fitts  
 Carolyn P. Floyd  
 \*Richard L. Gawthrop  
 Douglas W. Gorman  
 \*Kenneth W. Gorman  
 Christine G. Hannon  
 Joanne Rylander-Chehayeb  
 Henderson  
 Allan D. Hill  
 Charles Hogan  
 Janet S. Hueners  
 \*A. Blair Jones  
 \*Susan Cook Jones  
 Stephen C. Jasinski  
 Anne Huff Jordan  
 John B. Kvernland  
 Geoffrey A. Legg  
 Janet Shea Legg  
 Jonathan L. Le Veen  
 \*Scott M. Levine  
 Joseph C. Mattos  
 Gail Andrews McCarthy  
 \*Margaret L. McPartland  
 \*George D. Mesritz  
 Jonathan L. Miller  
 Kathleen Murphy  
 Toshiro Oguri  
 Richard J. Page  
 \*Malcolm J. Perkins  
 Susan J. Pinciaro  
 \*Barbara B. Powers  
 \*Dennis R. Powers  
 Mary E. Robinson  
 Rebecca L. Ross  
 \*James A. Sanborn  
 Cynthia C. Santillo  
 Susan A. Schink  
 \*Christine A. Schopp  
 Linda Kagels Schultz  
 Curtis A. Sears  
 Mark R. Serdjienian  
 Douglas G. Severson  
 Roger B. Sherman  
 Paulette Archambault Shur  
 John J. Sigel  
 Bruce H. Smith  
 Richard M. Snethen  
 Anne Douglas Stanek  
 David B. Swardlick  
 Mary Jane Kelly Tiedeman  
 Edward H. Turner, Hon.  
 Robert E. Ugucioni  
 \*Kenneth P. Viens  
 \*George H. Weltman  
 Mark H. Whitworth  
 Gretchen Van Tassle Williams  
 Frank A. Wilson

Stuart B. Wolf  
Thomas E. Wood  
Eleanor Robison Woodfill  
\*Laurie Williams Woodfin  
Susan Lee Yovic

## 1974

Ann L. Bicknell, Agent	
80 Donors	
Alumni Fund	\$1,215.00
Matching	80.00
Other	185.00
Total	\$1,480.00

Elizabeth J. Allan  
Jennifer J. Andrews  
Carol M. Auskalis  
Barbara Thayer Barry  
Sean P. Barry  
Mariellen R. Baxter  
Arthur L. Bell  
\*Martha Hamilton Benson  
\*Ann L. Bicknell  
Reginald G. Blaxton  
Christine A. Bogosian  
Clifton Brittain  
Bruce W. Carmichael  
Bonnie Nielson Carter  
John R. Chamberlain  
Joseph M. Chapuk, Jr.  
Elizabeth J. Corydon  
Dennis M. Delehanty  
Anita S. Dillon  
Clarence E. Dore, Hon.  
Douglas E. Dorfman  
Linda Cropper Dragg  
Bruce C. Drouin  
Susan M. Dugdale  
Jane E. Dutton  
Thomas G. Gill  
Cheryl Booker Gorman  
Beverly Blanchard Gorniewicz  
Jeffrey M. Hancock  
Virginia Day Hardin  
Andrea L. Hicks  
Gail M. Howard  
Barbara Henwood Ikalainen  
Deborah H. Ikehara  
Susan M. Illingworth  
Priscilla Allen Ishiguri  
Charles W. Jenks III  
Cynthia Vietor Kahle  
Anthony G. Kalinowski  
Linda A. Krohn  
John C. Ladky  
Michael C. La Penna  
Ann Marie Le Blanc  
Donald Levis  
Tina M. Lindegren  
Thomas K. Lizotte  
Gary D. Miller  
Jacqueline A. Olivet  
Vicki A. Parker  
Thomas M. Parsnick  
Harold C. Payson  
Robin Sweeney Peabody  
Christiana Pope  
Patricia Rachal  
Carolyn Dusty Rachel  
Shelley Bieringer Rau  
Ann Reiman  
Lynn Urban Roberge  
Brian R. Rothberg  
Marilyn Lebowitz Rothberg  
Michael I. Roy  
Emily Wingate Rysse  
Scott D. Rysse  
Twila Purvis Sehnert  
Donald R. Sheehy  
Rodger H. Silverstein  
Nancy L. Spangler

Jeffrey R. Stone  
Michael J. Strone  
Anonymous  
Ann Traver Swardlick  
Joanne Tankard  
Carol J. Todd  
Robert C. Tommasino  
Robert M. Tonge, Jr.  
Kathe Misch Tuttmann  
Diana E. Waterous  
Rochelle A. Weiner  
Judith Sidell Westerlund  
Neal E. Williams III

## 1975

David B. Clark, Agent	
72 Donors	
Alumni Fund	\$1,105.00
Matching	175.00
Other	52.00
Total	\$1,332.00

John D. Abraham  
Nancy P. Adams  
B. Byrd Allen  
Deborah R. Baker  
Susan B. Benson  
Susan A. Blanker  
Pamela J. Bradley  
Betsy C. Brigham  
David C. Bright  
Donald G. Buckley, Jr.  
Michael P. Cantara  
Paul A. Casto  
David B. Clark  
Peter C. Clark  
Christine Robert Cole  
Paul H. Coleman, Jr.  
Susan F. Conant  
Kevin S. Cooman  
John F. Coppinger, Jr.  
Stuart C. Cushner  
Christopher S. Dana  
Barbara Miller Deutschle  
Herrick A. Drake, Jr.  
Charles B. Drew  
Gayle Nicoll Drew  
Patricia Green Dunn  
Eleanor S. Eddy  
Ann Carlaw Evans  
Robert W. Evans  
Laurie B. Fitts  
Susan L. Fox  
Linda A. Guite  
Celinda M. Hadden  
Michael W. Hanf  
Janet L. Hansen  
Roy T. Hardin III  
Carol Peabody Hardy  
Paul D. Hatton  
Guy H. Hayes  
Nancy E. Heiser  
Jean Crowley Huebner  
Thomas W. Huebner  
Jeffrey R. Lentz  
Kevin P. Mayo  
Ellen L. McGuire  
Randi L. Mershon  
Debra Rice Metcalf  
George L. Neuberger  
John J. O'Brien, Jr.  
John A. Orefice  
David S. Peck  
Karen E. Santic  
Marguerite Nelson Sarson  
O. Douglas Schwarz  
Katherine A. Seabrook  
Jeanne Lorey Sears  
Russell A. Sehnert  
Pamela Jo Simpkins  
Carol Foss Smith

Scott S. Smith  
Edward A. Snyder  
Susan H. Staples  
Evan A. Sugden  
Kathleen T. Swanson  
Nancy Colby Titko  
David D. Turnbull  
Lisa Turtz  
Robin L. Urner  
William W. Walthall  
Andrea Ward  
Linda C. Watts  
Susan Gearhart Wuest

## 1976

John P. Mara, Agent	
66 Donors	
Alumni Fund	\$2,242.00
Matching	75.00
Other	50.00
Total	\$2,367.00

Robert A. Anderson  
Noel Barry  
Martha Bell Bell  
Robert A. Bell  
Paul O. Boghossian III  
Robert D. Bourne, Jr.  
Leon A. Bradbury, Jr.  
Karen L. Brown  
Mitchell E. Brown  
Kevin P. Carley  
Susan Hoit Carmichael  
David P. Christie  
Gail T. Ciborowski  
A. Robert Clay  
Robert R. Cooper, Jr.  
Nancy A. Coyne  
Jane Souza Dingman  
Laure D. Duolos  
Walter R. Gorman, Jr.  
Karen Smith Gowan  
Samuel W. Gowan  
Diane Gurniak Hayes  
James M. Hayes  
Scott W. Houser  
Alan B. Howard  
Martin A. Hubbe  
Sarah Janney  
Barbara Plummer Jasinski  
Kenneth C. Johnson  
Gary H. Jones  
Paul S. Kueffner  
Mary Tuttle Lemonick  
Edward B. Lipes  
Frank J. Malinoski  
Adele D'Amico Martel  
Roland M. Martel  
Lydia H. Mcanerney  
Scott F. McDermott  
Carol G. McIntyre  
J. Douglas McMurrey, Jr.  
Edith A. Metcalf  
Karl E. Methven  
Leeann Morein  
O. James Morgan  
Nancy J. Noreen (d)  
Richard J. Oparowski  
Jackson A. Parker  
Leslie E. Reap  
Douglas J. Rooks  
Paula A. Sacks  
John P. Sarson  
Joan M. Sennett  
Joseph L. Shaker  
Robin A. Sherwood  
Karen L. Smith  
Caren Lee Starr  
Julia E. Stewart  
Diane S. Szymkowicz  
Susan M. Tauer

Peter L. Thompson  
Maidli Perrin Townsend  
Howard R. Tuttmann  
Barbara Ann Vermilyea  
Robert A. Weinstein  
Cathy E. Worcester  
William D. Younker

## 1977

J. Philip Bruen, Agent	
46 Donors	
Alumni Fund	\$639.00
Matching	15.00
Other	30.00
Total	\$684.00

Kimberlee Ayer  
Paul G. Black  
Lawrence E. Blanchard  
Ina-Lee Toll Block  
Priscilla Bondy  
Peggy S. Braasch  
J. Philip Bruen  
Peter A. Cohn  
Kendrew H. Colton  
Jennifer L. Davis  
Ann M. Dodge  
Ann Dunlap  
Bruce A. Dyer  
Donald A. Erickson  
Bradford C. Farrington  
Nancy P. Garnett  
Mary C. Geilfuss  
Philip T. Gledhill  
Jonathan S. Hickok  
Margaret A. Horstmann  
Nicholas A. Jans  
Scott A. Kimball  
Delva A. King  
Alexis H. Klickstein  
Sally Reynolds Landau  
Alexandra L. Levintow  
Martin M. Lobkowicz  
Ann F. Lyons  
Marion Mauran Mariner  
Robert F. McCaughy, Jr.  
Margaret C. Milligan  
Rodolph A. Montalvo  
Heidi M. Neumann  
Henry D. Newman III  
Nathaniel M. Rosenblatt  
Alan H. Ruth  
Jeffrey C. Sanderson  
Leonard G. Sautler, Jr.  
Jeffrey R. Stafford  
Patti A. Stoll  
Bruce E. Thomson  
James G. Torrance  
Steven P. Vangel  
\*Margaret Felton Viens  
Elizabeth Damon Weaver  
William C. Yovic

## 1978

1 Donor	
Alumni Fund Total	\$20.00
John B. Devine, Jr.	





## Parents

### 1941

\*Mrs. D. Allen Lenk

### 1951

\*Mrs. M. Bacon Bostwick  
\*Mrs. David W. Tibbott

### 1952

Mrs. Jefferson R. Mansfield

### 1954

Mrs. Harold Laraba  
Mr. Abraham Yarchin

### 1957

Mrs. Joseph C. Fairchild

### 1958

\*Mr. and Mrs. Clyde Dankert  
Mr. and Mrs. Kenneth R. Parker

### 1959

Mrs. W. Mahlon Dickerson  
Mr. and Mrs. Henry L. Kellner

### 1961

\*Mr. and Mrs. Philip R. Chase  
Mr. and Mrs. Daniel Daly  
Mrs. Dale J. Foley  
Dr. and Mrs. Charles Lehman, Jr.  
\*Dr. and Mrs. John A. Zapp, Jr.

### 1962

Mrs. Gertrude N. Cragin  
\*Mr. and Mrs. Roger E. Ela

### 1963

Mrs. Paul K. Rogers, Jr.  
\*Mr. Chester C. Stewart  
Mrs. Charles P. Williamson

### 1964

Mr. and Mrs. Branford S. Brennon  
\*Mrs. Frederic E. Camp  
Mr. and Mrs. James D. Hart  
Mr. Jack Skodnek  
\*Mr. and Mrs. Emerson G. Wulling

### 1965

\*Mr. and Mrs. Bliss Ansnes  
\*Mr. and Mrs. Fred R. Harwood  
\*Mr. Thomas B. McCabe  
Mr. and Mrs. R. K. Roody  
Mrs. Robert L. Stark

### 1966

\*Mr. and Mrs. Fred W. Ingham  
\*Mr. and Mrs. Donald S. Latham

### 1967

Mr. and Mrs. Eugene E. Fitzsimmons  
\*Mr. and Mrs. Seichi Konzo

### 1968

Mr. and Mrs. Peter R. Ayer  
\*Mr. and Mrs. James Shores

### 1969

\*Mr. George M. Cameron  
Dr. and Mrs. Lawrence Cianciolo  
Mr. Charles W. Earnshaw  
Mr. and Mrs. Paul J. Morel  
Mr. and Mrs. Dwight Parsons  
\*Mr. and Mrs. Paul Petitmermet  
Mr. and Mrs. Russell E. Peverly

### 1970

Mr. and Mrs. S. Warner Pach  
Mr. and Mrs. Harold Patch  
Mr. and Mrs. Richard Winer

### 1971

\*Mrs. Harriet D. Black  
Mr. and Mrs. Philip H. Bradley  
Mr. and Mrs. Chandler R. Brewer  
Mr. and Mrs. J. H. Fielding Jukes  
Mr. and Mrs. Trevor M. Rea  
\*Mr. and Mrs. Edward Reinhardt  
Mr. and Mrs. Walworth B. Williams

### 1972

Mr. Charles W. Earnshaw  
Mr. and Mrs. Robert E. Goldstein  
Dr. and Mrs. Jeffrey H. Harris  
\*Mr. and Mrs. Richard A. McLean  
\*Mr. and Mrs. Carl V. Nitze  
Mr. and Mrs. Norman Parsells  
\*Mr. and Mrs. Frederick J. Robbins

### 1973

\*Mr. and Mrs. Thomas W. Bakewell  
Mr. and Mrs. Alden H. Burnham  
Mr. and Mrs. Harry B. Conolly  
\*Mr. and Mrs. Robert M. Cross  
\*Mr. and Mrs. Philip L. Dionne  
\*Mr. and Mrs. Roscoe E. Irving  
Mr. and Mrs. Luthene Kimball  
Dr. and Mrs. Mather H. Neill  
Mr. Risaburo Oguri  
Mr. and Mrs. Joseph A. Ossoff  
Mr. and Mrs. Wilson H. Pile  
Mr. and Mrs. William Quinn  
Mr. and Mrs. Robert F. Skillings  
Mr. and Mrs. Neal E. Williams

### 1974

Mr. and Mrs. John N. Allen  
Mr. and Mrs. Thomas D. Bailey  
Mr. and Mrs. John B. Barney  
\*Mr. and Mrs. Elliott G. Barske  
Mr. and Mrs. L. Edwin Bicknell  
\*Mrs. Donald W. Braden  
\*Mrs. Jo T. Callaghan  
\*Mr. and Mrs. R. G. Chamberlain  
Mr. and Mrs. Louis M. Clay  
\*Dr. and Mrs. Frederick Dugdale  
Mr. and Mrs. Robert Estes  
\*Mrs. Elizabeth S. Ikehara  
Mr. and Mrs. Fredrick S. Jewitt  
\*Dr. and Mrs. Charles E. Lewis, Jr.  
Mr. and Mrs. Thomas N. Metcalf, Jr.  
Mr. and Mrs. Leon F. Parker, Jr.  
\*Mr. and Mrs. Lionel J. Rothberg

Dr. and Mrs. Jay Stanton

### 1975

Mr. and Mrs. William M. Bartels  
\*Mr. and Mrs. John Benson  
Mr. and Mrs. Richard Bowen  
\*Mr. William G. Bruce  
Mrs. Ann W. Coffin  
Mr. and Mrs. David Friedman  
\*Mr. and Mrs. Frank W. Lorey  
Rev. and Mrs. Arnold C. Miller  
Mr. and Mrs. Robert A. Nelson  
\*Mr. and Mrs. Leon R. Ogilvie  
\*Dr. and Mrs. Charles W. Peabody  
Mr. and Mrs. Frederick B. Seel  
\*Mr. and Mrs. Alex P. Shearwood  
Mrs. Constance Tremblay  
\*Mr. and Mrs. Charles H. Turnbull  
\*Mr. and Mrs. Earle W. Tuttle  
Mr. and Mrs. Robert M. Walsh, Jr.  
Dr. and Mrs. William W. Walthall, Jr.

### 1976

Dr. Louis G. Bove  
\*Mrs. Jo T. Callaghan  
\*Mr. and Mrs. Henry J. Ciborowski  
\*Mr. and Mrs. Richard Cifelli  
\*Mr. and Mrs. James Coyne  
\*Mr. and Mrs. Clarence P. Daigneau  
Mr. and Mrs. James T. Dennison  
\*Mr. and Mrs. Frederick W. Haffenreffer  
\*Mr. and Mrs. Russell M. Lipes  
\*Mr. and Mrs. Frank Malinoski  
Mr. and Mrs. Joseph A. Ossoff  
Mr. and Mrs. Robert S. Rosenfeld  
\*Dr. and Mrs. Morris J. Seligman  
\*Mr. and Mrs. Kenneth Thommen  
\*Mr. and Mrs. Paul H. Walker  
\*Mr. and Mrs. Gerson Weinstein

### 1977

Mr. and Mrs. Paul G. Black  
Mr. Craig Cain  
\*Mr. and Mrs. Harry Cohn  
Dr. and Mrs. Robert Cowing  
\*Mr. and Mrs. William P. Davis, Jr.  
Mr. and Mrs. Denis A. Firth  
Dr. and Mrs. Robert T. Frankel  
Mr. and Mrs. Peter Garrabone  
\*Mr. and Mrs. John C. Geilfuss  
Mr. Ernest A. Johnson, Jr.  
\*Mr. and Mrs. John A. Lowe, Jr.  
Mr. and Mrs. Duncan Mauran  
Mr. and Mrs. Roy Neumann  
Mr. and Mrs. Herman J. Silverstein  
\*Mr. and Mrs. A. B. Wadsworth  
\*Mr. and Mrs. James R. Woods

### 1978

Mr. John H. Archer  
Mr. and Mrs. Richard A. Attridge  
Mr. and Mrs. Theodore Bothwell  
Mr. and Mrs. Emmet J. Boyle  
Mr. and Mrs. Alexander K. Buck  
Mr. and Mrs. Timothy N. Buffum  
Mr. and Mrs. Bruce G. Daniels  
Mr. and Mrs. Albert E. de Steuben  
Mr. and Mrs. Salvatore G. De Yoreo  
Dr. and Mrs. Robert A. Driscoll  
Mr. and Mrs. Warren W. Eginton  
Mr. and Mrs. Fred S. Eisman  
Mr. and Mrs. Walter D. Fackler  
Mr. and Mrs. Richard L. Geismar  
Dr. and Mrs. Robert H. Gregg  
Mr. and Mrs. Philip O. Hastings, Jr.  
Mr. and Mrs. Joseph W. Hotchkiss  
Mr. Frederick W. Jackson  
Mr. and Mrs. George H. R. Jackson



Capt. and Mrs. Ray P. Jones  
Mr. and Mrs. John B. Kincaid  
Mr. and Mrs. S. Le Feber  
Dr. and Mrs. Jerome E. Light  
Dr. and Mrs. J. Drennan Lowell  
Mr. and Mrs. A. Bliss McCrum  
Mr. and Mrs. Ralph E. McDowd  
Mr. and Mrs. Frazier Meade  
Mr. and Mrs. L. Lee Morgan  
Mr. Herman Muller  
Mr. and Mrs. Edward A. Myers  
Mr. and Mrs. Arthur H. Nelson  
Mr. and Mrs. Adrian E. Offinger  
\*Mr. and Mrs. Leon R. Ogilvie  
Mr. Ralph C. Potter  
Mr. Arthur J. Reader  
Mr. and Mrs. Rudolph E. Reichert  
Mr. and Mrs. Richard M. Shribman  
Mr. and Mrs. Norman H. Simon  
Mr. and Mrs. William B. Smyth  
Mr. and Mrs. Harrison G. Taylor, Jr.  
Mr. and Mrs. James E. Tribble  
Col. and Mrs. John T. Tyler  
Mr. and Mrs. John H. Underhill, Jr.  
Mr. and Mrs. Vincent H. Vicario  
Mr. and Mrs. Prosper S. Virden, Jr.

## 1979

Mr. and Mrs. Dwight L. Allison, Jr.  
Mr. and Mrs. Walter E. Borden III  
Dr. and Mrs. Robert B. Braun  
Mr. and Mrs. Sydney S. Breese, Jr.  
Mr. and Mrs. Chandler R. Brewer  
Mr. and Mrs. Everett E. Briggs  
Mr. and Mrs. Benjamin Bucklin  
Mr. David P. Clarendon  
Mr. and Mrs. Louis L. Cohn  
Mr. and Mrs. Douglas R. Coleman, Jr.  
Mr. James L. Crispin  
Mr. and Mrs. Brenton Croft  
Dr. and Mrs. Louis C. Cutolo  
Mr. and Mrs. Holbrook R. Davis  
Mr. Andrew M. Drury  
Mr. and Mrs. Albert Emanuel II  
Mr. and Mrs. John A. Foord  
Mr. and Mrs. Peter Garrambone  
\*Mr. and Mrs. Frederick W. Haffenreffer  
Mr. Robert L. Harrow  
Mrs. Dorothy A. Hartman  
Dr. Maung S. Htoo  
Mr. and Mrs. Walter J. Hunziker  
Mrs. Thomas Irwin  
Mr. and Mrs. John H. Kellogg  
Mr. and Mrs. Arthur M. Lizza  
Mr. and Mrs. J. Wade Miller  
Mr. Thomas M. Moore  
Mr. and Mrs. Ragnwald Muller  
Dr. and Mrs. Jeffrey B. Neilson  
Mr. and Mrs. Frederick Ochs  
Mr. and Mrs. David G. Paul  
Mr. and Mrs. Richard Preston  
Mr. and Mrs. Gary Quigley  
Mr. John M. Reid  
Dr. and Mrs. Eric Sandin  
Mr. and Mrs. Charles B. Saunders, Jr.  
Mr. and Mrs. John S. Smith  
Mr. and Mrs. William B. Tyler  
Mr. and Mrs. James W. Venman  
Dr. Leopold A. Viger  
Mr. and Mrs. Edward P. Williams

## 1980

Mr. and Mrs. Peter W. Asher  
Mr. and Mrs. Theodore C. Auman III  
Mr. and Mrs. Harry Batcheller  
Mr. Charles A. Beale  
Mr. John C. Beck  
Mr. and Mrs. Albert Brodsky  
Mr. and Mrs. Barry R. Bryan  
Mr. and Mrs. James F. Burns, Jr.

Mr. and Mrs. Calvin B. Cameron  
Mr. and Mrs. Charles F. Chapin  
Mr. and Mrs. Robert J. Clark  
Mr. and Mrs. Stephen J. Connolly III  
Mrs. Anthony Cudahy  
Mr. and Mrs. E. William Danz  
Mr. and Mrs. Chauncey Y. Dodds, Jr.  
Mr. and Mrs. I. James Elmore  
Mr. Reginald Foster  
Mr. and Mrs. John Godsoe  
Mr. and Mrs. Balfour Golden  
Mr. and Mrs. Howard Hall  
Mr. and Mrs. Thomas J. Hall, Jr.  
Mr. and Mrs. Lacy B. Herrmann  
Mr. and Mrs. William F. Highland  
Mr. and Mrs. Robert C. Hofmann  
Mr. and Mrs. Paul Lancaster  
Mrs. May Chen Lee  
Mr. Herbert Lemelman  
Mr. and Mrs. Paul F. Lowe  
Mr. and Mrs. John Lyman, Jr.  
Mr. and Mrs. Richard Marlitt  
Mr. and Mrs. Richard S. Martin  
Mr. and Mrs. William H. McCarthy  
Mr. and Mrs. Donald S. McCluskey  
Mr. and Mrs. Kenneth A. McCord  
Dr. Lloyd L. Miller  
Mr. and Mrs. John A. Mitchell  
Mr. William Moody  
Mr. and Mrs. Richard G. Munroe  
Mr. and Mrs. Joseph A. Ossoff  
Mr. and Mrs. George C. Page  
Mr. and Mrs. James S. Pigott  
Mr. and Mrs. Michael Ramundo  
Dr. Norbert B. Reicher  
Mr. and Mrs. Harry G. Rieger  
Mr. and Mrs. Harold G. Rogers  
Dr. and Mrs. James J. Ryan  
Mr. James A. Shanahan, Jr.  
Mr. and Mrs. Edson P. Sheppard, Jr.  
Mr. and Mrs. Richard M. Shribman  
Mr. and Mrs. Elmer Siladi  
Mr. and Mrs. Irving G. Small  
Mr. and Mrs. Robert L. Sparks  
Mr. and Mrs. Nathan Wechsler  
Mr. and Mrs. Lewis Weeks  
Dr. and Mrs. W. Leonard Weyl  
Mrs. Nancy W. Wilkinson  
Dr. and Mrs. Hikaru Yanagihara

## 1981

Mr. and Mrs. William A. Bernat  
Mr. and Mrs. David L. Bolger  
Mr. Robert D. Bourne  
Mr. and Mrs. Richard Bowen  
Mr. and Mrs. Robert E. Bulford  
Anonymous  
Mr. and Mrs. Robert J. Clark  
Mr. and Mrs. Joseph Commame  
Mr. Peter D. Costigan  
Mr. Dennis D. Donovan  
Mr. and Mrs. Paul Dube  
Mr. Walter Y. Elisha  
Mr. and Mrs. Don Etter  
Mr. and Mrs. Champe A. Fisher  
Mr. and Mrs. John H. Freese  
Dr. Dwight J. Hartzell  
Mr. and Mrs. Charles Higginson  
Mr. and Mrs. Ronald D. Jeancon  
Mr. and Mrs. John Johnson  
Mr. and Mrs. William Kaufman  
Mr. and Mrs. Franklin Knipp  
Mr. and Mrs. Gordon Lankton  
Mr. and Mrs. George E. Levin  
Dr. and Mrs. Jerome E. Light  
Mr. and Mrs. George M. Lovejoy, Jr.  
Mr. and Mrs. Dana E. Low  
Mr. and Mrs. William J. Lynch  
Mr. and Mrs. John Matthews  
Dr. and Mrs. James C. Melby  
Mr. and Mrs. Bernard F. Meyer

Mr. and Mrs. Angelo R. Molino  
Mr. and Mrs. Frank A. Monhart  
Mr. and Mrs. Richard E. Morrill  
Mr. and Mrs. Humphrey Nash, Jr.  
Mr. and Mrs. H. Bradley Perry  
Mr. and Mrs. Herbert Pratt  
Mr. and Mrs. Edward S. Rowland  
Mr. and Mrs. Joseph H. Ryan  
Dr. and Mrs. Rosario A. Scandura  
Dr. and Mrs. Warren M. Swager, Jr.  
Mr. and Mrs. Robert Welsh  
Mr. and Mrs. H. Richmond Woods



## Memorial Gifts

Contributions were received in memory of the following alumni and friends of the college.

1893 John F. Wood  
1896 Richard Collins  
1897 Edith Hanson Gale  
1898 Frank Alden  
1899 Harold L. Hanson  
1901 Charles F. T. Seaverns  
1903 William H. Hawes  
1905 David K. Arey  
1906 Arthur G. Robinson  
1908 Caroline Ervin  
Arthur Oliver  
Annie Harthorn Wheeler  
1909 Nathaniel Wheeler  
1911 Robert L. Ervin  
1914 Frederick Harold Dubord  
1915 Putnam P. Bicknell  
Marguerite Robinson  
1917 Leland Hemenway  
Frederick W. Marriner  
1918 Norman Lattin  
1919 George Ingersoll  
1921 Neil Leonard  
1923 A. Galen Eustis  
Hiram F. Moody, Sr.  
1924 Joseph Coburn Smith  
1925 Edward T. Barter  
Ellsworth W. Millett



1926	Francis Bartlett Samuel Feldman	1975	Katherine Rogers Murphy
1927	William Macomber	1976	Thomas Bove
1928	Thomas J. Caulfield Everett O. Champlin Augustus Hodgkins Lawrence Peakes Margery Pierce	1978	Martha McEldowney
1931	Mary Grearson Haley Marjorie Dearborn Small	1979	Laura Braun
1932	William Caddoo William Foster Dolores Dignam Morgan		Mitchel Axelrod Jane J. Blackwood Mary Boghossian Paul Boghossian Lee Cassani John B. Connolly, Sr. Patrick Connolly Richard Crowell, Jr. Justice Luere Deasy Joseph Drapkin Florence Elliott Sydney Elliott Joseph S. Fairchild Helen Finley Dr. Harry Emerson Fosdick Mrs. Harry Emerson Fosdick Blanche Frank Joseph Gorfinkle Louise Gray Joseph Greenbaum Gerard Halpin Peter Hilton Reginald Hixon John P. Holden II Charles Hootstein William Kenn Stephen Kennedy, Jr. Mrs. Koritsky Peter Kranz Addie Lawrence Fred Lipsky Mary Corona Macherer Carol Christie Mancini Eugene F. Morin Gerry Nadel Sadie Oliver Della Dewey Pratt Jennie Riggs Pauline B. Rowell Sam Saitow Elizabeth Sandler Harry Simons Alexander Smith Majorie Smith Robert Stalker Dr. Charles H. Thorner Arthur Tucker Verne Ullam Alexander Wallace Elizabeth Wallack Margaret Pierce Waller father of Gerrold A. Wexler Doak Wilkinson Wesley Woodward
1933	Thomas Foley Otis Wheeler		
1934	Henry Davidson		
1936	Arthur O. Brown George Holbrook		
1937	Joel Allen Leo M. Seltzer		
1938	Curtis Layton		
1940	Mary Bruzga		
1945	William Wilkinson, Hon.		
1948	Webster Chester, Hon.		
1949	Gerald Stoll		
1952	Arthur G. Eustis Elisabeth Levardsen Finegan Elizabeth Shaw Whiteley		
1954	Peter Laraba Carole Yarchin Marcus		
1958	Gayle Schaeff Fox		
1959	Philip W. Tirabassi		
1961	Edward J. Colgan, Hon.		
1966	Kim Miller		
1968	Walter Breckenridge, Hon.		
1969	Doris Downing Lorraine Morel		
1971	Robert Crowell		
1974	Laurelle Peterson		

## Corporate Matching Gifts

### Alumni

Abbott Laboratories Fund  
George W. Young '41

Aetna Life and Casualty Company  
James H. Crowley, Jr. '50  
Herrick A. Drake, Jr. '75  
David S. Keene '69  
Arnold Repetto '65  
Thomas F. Roy '58  
Olive Niles Shu '68

Air Products and Chemicals  
Ann Bither Shire '49

Alexander and Alexander, Inc.  
Henry F. G. Wey III '56

American Can Company Foundation  
David W. Bryan '68  
William W. Cochran, Jr. '58

American Optical Corporation  
Constance Tingle Grabow '69

American Telephone and Telegraph Co.  
Stanley I. Garnett II '65  
Nancy A. Schweitzer '68

Arkwright-Boston Insurance  
Carol Dyer Wauters '54

Armstrong Cork Company  
Charles P. Barnes II '54

Arthur Andersen & Co. Foundation  
Gerald Holtz '52

Ashland Oil Company Foundation  
Kenneth Cleaves '34

The Bankers Life Company  
Paula L. Drozdal '71

Barry-Wright Corp.  
Gordon T. Miller '48

Borg-Warner Foundation, Inc.  
Peter Valli '51

Buckbee-Mears Co.  
Randolph R. Roody '65

CIBA-GEIGY Corporation  
Terence A. Cordner, Jr. '62

Citibank, N.A.  
George Ellinwood '57  
Robert Jacobs '54

Citicorp  
Katherine White Keffer '60

The Citizens & Southern National Bank  
Betty R. Ciaffone '69

C.N.A. Foundation  
Conrad W. Swift '40

Colgate-Palmolive Company  
George M. Cain '66

Combustion Engineering, Inc.  
John R. Kechejian '68  
Virginia Ashworth Regan '57

Commercial Union Assurance Companies  
Richard N. Kimball '34  
Raymond Spinney '21

The Connecticut General Insurance Corp.  
Robert A. Hale '55  
Lois Macomber '58  
Robert A. West '58  
John A. T. Wilson '60

Connecticut Mutual Life Insurance Co.  
Ernest L. McCormack '20

Connecticut Savings Bank  
Beverly H. Lapham '61

## Bequests

During the past year gifts were received from the following alumni and friends through their estates. The college acknowledges with pride and gratitude the thoughtfulness of these individuals. They will always be a part of Colby, and their names will live in perpetuity as reminders to all of their interest in and devotion to the college.

Mary K. Arey  
Ralph Bean '02  
Adelaide C. Bird  
Alan L. Bird  
Katharine Boutelle

James Davidson, Jr. '30  
Genevieve Jones  
Margaret Josten  
Minnie Gallert Mayer '97  
Phillips Payson

George N. Perry '14  
Edward A. Pierce  
Edith W. Small '02  
Julia Soule  
Lucy Titcomb

- Robert L. Theve '58  
Continental Bank Foundation  
A. Robert Clay '76
- Corning Glass Works Foundation  
Louise Bauer '28
- Crouse-Hinds Foundation, Inc.  
Candace Castle Marsellus '61
- DeLuxe Check Printers  
Robert M. Anderson '54
- The Dexter Corporation  
Ann Marie Stiegler Richards '56
- Digital Equipment Corporation  
C. Drummond Chapman '68  
Howard B. Reed '58  
Sarah Packard Rose '53
- The Dow Chemical Company  
Leigh B. Bangs '58
- Dresser Foundation, Inc.  
Anne Hagar Eustis '49
- The Eastern Associated Foundation  
Richard Chabot '69
- Egan Machinery Company  
Jean Beauchamp Johnsrud '49
- Exxon Education Foundation  
Alanson R. Curtis '31  
Ruth Crowell Knight '42  
Elaine Zervas Stamas '53  
Lawrence Weiss '43
- The First National Bank of Boston  
Nelson T. Everts '50  
Carol J. Leonard '52  
John Mechem '64
- Foxboro Company  
Barbara White Haddad '44  
Priscilla George McNally '42
- The General Electric Foundation  
Nancy Burbank Allured '47  
Richard H. Bright '41  
Clifford M. Bryant, Jr. '71  
Ruth Rogers Doering '48  
Barbara Droitcour Heubeck '65  
John C. McCoy, Jr. '52  
Elizabeth Morgan Salisbury '57  
Alleen Thompson '40  
Stevenson E. Ward III '68  
George H. Weltman '73  
Peter J. Whalley '64  
Roberta E. Young '47
- The General Foods Fund, Inc.  
Hartley A. Bither '41
- General Telephone Co. of the Southeast  
Rebecca M. Talcott '72
- Goldman, Sachs Fund  
Robert W. Burke '61  
Solomon J. Hartman '67
- The B. F. Goodrich Co., Inc.  
William D. Wooldredge '61
- The Goodyear Tire & Rubber Co.  
Robert L. Stevens '52
- Gould, Inc.  
Arthur H. Schwartz '65
- Grace Foundation, Inc.  
Jon I. Stone '71
- GTE Sylvania, Inc.  
Joel H. Harris '57
- Harper & Row Publishers  
Naomi Collett Paganelli '45
- Harris Bank Foundation  
Jerry LaForgia '60
- The Hartford Insurance Group Foundation, Inc.  
John P. Holden '34  
Carol J. Todd '74
- Hartford National Bank & Trust  
Lawrence C. Bigelow '72
- Hercules, Inc.  
Warren R. Payson '29
- Heublin Foundation, Inc.  
Robert M. Furek '64
- Honeywell Fund  
Robert V. Reid '51
- Household Finance Corporation  
William J. D. Miller '52
- IBM Corporation  
Samuel S. Atwater '48  
William C. Carter '38  
Janet Killheffer Dalonzo '55  
Ray W. Deltz '49  
James R. French '62  
Adelheid Pauly Lansing '56  
Rita A. McCabe '45  
Marilynn Ehrlich Nielsen '63  
Robert Peck '51  
Margaret Wetzel Plath '60  
Edward S. Pniewski '49  
Judith Schiff Sokoll '53  
Penelope Dietz Sullivan '61  
Robin L. Urner '75  
Leslie Sutherland Wilkes '66
- ICI Americas, Inc.  
Lyndon A. Small '43
- Industrial National Bank  
Norval E. Garnett '51  
Edward H. Jenison '40  
M. Anne O'Hanian Szostak '72
- John Hancock Mutual Life Insurance Co.  
Susan F. Conant '75  
Gordon B. Jones '40  
James W. Moriarty '43  
John P. Mosley '75  
Linda C. Watts '75  
Thomas C. Wright '69
- Keyes Fibre Company  
Donald G. Leach '49
- Koppers Company  
J. Wood Tyson, Jr. '55
- Lever Brothers  
Leonard Caust '43
- Manufacturers Hanover Foundation  
Louise Hahlbohm Crane '61
- The Marsellus Family Fund  
Candace Castle Marsellus '61
- McGraw-Hill, Inc.  
Benedict A. Leerburger '54
- Mellon Bank  
E. Michael Caulfield '68
- The Merck Company Foundation  
Charles C. Leighton '60
- Metropolitan Life Insurance Company  
John B. Kvernland '73  
Richard A. Neitlich '54  
Robert R. Wehner '50
- Mobil Foundation, Inc.  
Thomas B. Newman '56
- Monsanto Fund  
William A. Henrich '68
- Morgan Guaranty Trust  
John W. Field, Jr. '66  
Jeffrey R. Stone '74  
Henry A. Wilmerding, Jr. '61
- Morgan-Worcester, Inc.  
Nancy Parsons Ferguson '46
- The Mutual Benefit Life Insurance  
Richard L. Abedon '56  
Robert W. Kopchains '59
- National Life Insurance Co.  
Arthur B. Lincoln, Jr. '42
- National Steel Corp.  
Kenneth L. Quimby '45
- New England Merchants National Bank  
Joanne R. Ackman '66
- New England Mutual Life Insurance Co.  
William C. Foehl '59  
Ray B. Greene, Jr. '47  
James R. Wulff '70
- New England Utilities Service  
Joan M. Sennett '76
- New Jersey Bell Telephone Co.  
Paul M. Edmunds, Jr. '71  
Roy V. Shorey, Jr. '54
- New York Times Co. Foundation  
Andrea L. Hicks '74
- The N. L. Industries Foundation, Inc.  
David A. Rhoades '58
- Norton Co.  
Marguerite Broderson Gustafson '45
- Northeast Utilities Service Co.  
Gayle Pollard Talbot '66
- The Northwestern Mutual Life Insurance  
Diane Reynolds Wright '55
- Noyes Mens & Boys Store  
Richmond N. Noyes '35
- Old Stone Bank Charitable Fdn.  
Paul Black, Jr. '77  
William D. Taylor '40
- Ortho Diagnostics, Inc.  
Jean Martin Fowler '64
- Pacific Mutual Life Insurance Co.  
John P. Harriman '50
- Pennsylvania Power & Light Co.  
John S. Davidson '31
- Pfizer, Inc.  
Rosalie Mosher Reynolds '29  
Jeffrey R. Stone '74
- Phelps Dodge Foundation  
Philip F. Allen '30
- Phoenix Mutual Life Insurance Co.  
Milford I. Umphrey '21
- Potlatch Corporation  
Helen Foster Clancy '48
- Prudential Insurance Co. of America  
William Becker Loweth '67
- Prudential Property & Casualty Insurance Co.  
Christina Belsky Russack '72
- The Quaker Chemical Foundation  
Ann Wieland Spaeth '58
- Raytheon Company  
Gordon B. Jones '40  
James M. Rogers '57
- Richardson-Merrell, Inc.  
Clark H. Carter '40
- Rockwell International  
Vicki Carter Cunningham '69
- St. Joe Minerals Corporation  
Ruth Thomas Brown '42
- St. Regis Paper Company  
Philip G. Ives '57

Samsonite Corporation  
Lawrence R. Pugh '56

Sanders Associates, Inc.  
Elizabeth Ham Kunz '64  
Scott S. Smith '75

Schering-Plough Foundation  
Russell G. Condon '72  
A. Blair Jones '73

SCM Foundation, Inc.  
Margaret Rodgers Jones '50

Scott Paper Company Foundation  
Lee Allen Clark '70  
Stephen D. Ford '68  
Ovila J. LaPlante '62  
Lee M. Larson, Jr. '55  
Donald D. Maheu '51  
Alfred N. Timberlake '40

Seattle First National Bank  
Carol L. Beers '67  
Donald W. Vollmer '56

Shell Companies Foundation  
William G. Hurley '49

Sherman Lumber Co.  
Michael A. Robinson '64

The Singer Co. Foundation  
Caroline Wilkins McDonough '52

Southern New England Telephone  
Dorothy Evans Guillen '68  
Edward I. Hulbert, Jr. '58  
Jean Smith Hummel '59

Sperry Rand Corporation  
Peter L. Thompson '76

Stanley Home Products, Inc.  
Latimer B. Eddy '59

State Mutual Life Assurance Co.  
Wallace W. Meyer '30  
Eric S. Werner, Jr. '66

Maco Stewart Scholarship & Research Fund  
Alden E. Wagner '44

Sun Company Inc.  
Daniel Politica '63  
Leslie Wyman Randolph '57

The Textron Charitable Trust  
Susan Fairchild Bean '57

Times Mirror  
Peter F. Fellows '66

Tracor Jitco, Inc.  
Susan Franklin Chapman '55

The Travelers Insurance Companies  
Elmer L. Baxter '41  
Janet Perethian Bigelow '73  
Elizabeth Coffey Gross '67  
James F. Gruning '52

Union Camp Corporation  
Peter M. Jaffe '62

Union Trust Company  
Elaine C. Weeks '71

United Technologies  
Charles A. Dudley '45  
Elaine Gorman Stott '57  
Mary Sargent Swift '52  
Patricia Omark Woodwell '52

UOP Foundation  
Bruce A. Henkle '64

The UPS Foundation  
Mary Jane Fitzpatrick Cashman '53

Warner, Inc.  
Peter J. Gorniewicz '75  
John W. E. Vollmer '60

Westvaco Corporation  
David B. Clark '75

Weyhauser Corporation Foundation  
Douglas M. Harlor '55

Xerox Corporation  
John A. Delaney '56  
J. Richard Keddy '58  
Richard G. Lucier '60

**Parents and Friends**

Amax Foundation, Inc.  
Mr. & Mrs. Stephen J. Connolly (P'80)

American Insurance Management Corporation  
Mr. & Mrs. Calvin Cameron (P'80)

American Telephone & Telegraph Co.  
Mr. & Mrs. William F. Highland (P'80)

Arthur Andersen & Co. Foundation  
Mr. & Mrs. Frank A. Monhart (P'81)

Chemical Bank  
Mr. & Mrs. Chandler R. Brewer (P'79)

Cities Service Foundation  
Mr. & Mrs. L. Edwin Bicknell (P'74)

The Continental Group, Inc.  
Mr. & Mrs. John Kincaid (P'78)

Crum & Forster Corporation  
Mr. & Mrs. David Paul, Jr. (P'79)

Digital Equipment Corporation  
Dr. & Mrs. William Walthall, Jr. (P'75)

Exxon Education Foundation  
Mr. & Mrs. Walter Borden III (P'79)  
Mr. David P. Clarendon (P'79)  
Mr. & Mrs. John A. Foord (P'79)

Federated Department Stores  
Mr. John L. Landsman

The First National Bank of Boston  
Mr. & Mrs. Irving G. Small (P'80)

General Dynamics  
Mr. & Mrs. James Burns, Jr. (P'80)

The General Electric Foundation  
Mr. & Mrs. Albert de Steuben (P'78)  
R. C. Sheldon

Hercules, Inc.  
Mr. & Mrs. Richard Winer (P'70)

Harvey Hubbell Foundation  
Mr. & Mrs. Theodore Bothwell (P'78)

IBM Corporation  
Mr. & Mrs. Philip H. Bradley  
Mr. & Mrs. Chauncey Dodds (P'80)  
Mr. & Mrs. F. William Finley (P'76)  
Dr. Maung Htoo (P'79)  
Mr. & Mrs. John S. Smith (P'79)

Mobil Foundation, Inc.  
Mr. & Mrs. William McCarthy (P'80)

Morgan Guaranty Trust  
Mr. Hiram Moody, Jr.

New England Mutual Life Insurance Co.  
Mr. & Mrs. Paul H. Walker (P'76)

Norton Co.  
Mr. & Mrs. Bernard Meyer (P'81)

Scott Paper Company Foundation  
Mr. & Mrs. Arthur J. Haug

Shell Companies Foundation  
Mr. & Mrs. Donald Walrath

Southern New England Telephone  
Mr. & Mrs. Robert Bulford (P'81)

Stanley Works  
Mr. I. James Elmore (P'80)

State Mutual Life Assurance Co.  
Mr. & Mrs. John H. Freese (P'81)  
Mr. & Mrs. Harrison G. Taylor, Jr. (P'78)

Sun Company, Inc.  
Arthur Nichols

The Textron Charitable Trust  
Mr. & Mrs. Charles Chapin (P'80)

The Upjohn Company  
Mr. & Mrs. Denis A. Firth (P'77)

Western Electric Fund  
Mr. & Mrs. Richard G. Munroe (P'80)

White Motor Corporation  
Mr. & Mrs. William Smyth (P'78)

E. P. Williams  
Mr. & Mrs. Edward P. Williams (P'79)

## Corporate and Foundation Support

Bird Companies Charitable Foundation  
Blue Hill Foundation 1946 Trust  
Boise Cascade Corporation  
Canal National Bank  
Cities Service Foundation  
Codman and Shurtleff, Inc.  
The Charles A. Dana Foundation, Inc.  
Depositors Trust Company  
Designs for Vision, Inc.  
F. E. Dunn Trust  
Equitable Life Assurance Society  
Elias and Bertha Fife Foundation  
Fay B. Garrison Trust  
Reuben A. and Lizzie Grossman Foundation  
Iroquois Millwork Corporation  
Karl Storz Endoscopy-America, Inc.  
Kenduskeag Foundation  
Kresge Foundation  
The Second Abraham S. and Fannie B. Levey Foundation  
The Agnes M. Lindsay Trust  
Maine National Bank  
Marden, Dubord, Bernier and Chandler  
Kenneth and Florence Martin Foundation  
Charles E. Merrill Trust  
Morgan Guaranty Trust Company  
Seeley G. Mudd Fund  
The New Can Co.  
The New England Colleges Fund, Inc.  
New England Daily Newspaper Association  
Old Colony Charitable Foundation  
Owens-Corning Fiberglass Corporation  
The Presser Foundation  
Scott Paper Company Foundation  
Sears, Roebuck and Company  
Shell Companies Foundation  
Springbrook Ice and Fuel Company  
The Charles Irwin Travelli Fund  
UMC Industries Foundation, Inc.  
United States Gypsum Company  
The Thomas J. Watson Foundation  
Arthur Ashley Williams Foundation





A tribute was paid to the late MARSTON MORSE '14, Sc.D. '35, in *The Mathematical Intelligencer*, vol. 1, no. 1. An article by S. Smale, of the department of mathematics at the University of California at Berkeley, described Morse as one of four deceased American mathematicians "whose work has had the biggest impact on mathematics. . . .

"What distinguished Morse in particular was his single-minded persistence with one theme, now known as Morse theory (or calculus of variations in the large). . . . I believe that Morse theory," wrote Smale, "is the single greatest contribution of American mathematics. . . . As long as there is mathematics Morse will be remembered with his 'Morse theory.'"

The eminent mathematician died last year at age 85. From 1935 until his death, he was a professor at the Institute for Advanced Study in Princeton, N.J. In 1965 Morse was awarded the National Medal of Science.

The chairman of the Colby Parents Association for the 1978-79 year is RONALD JEANÇON, a Pomona College graduate who is an investment counselor in New York City. He and Mrs. Jeançon are the parents of Barclay Hutchison '81.

A *Maine Profile*, an orchestral composition by PETER RÉ, professor of music, was performed during the summer by the Domaine Conducting School Orchestra in Hancock. The school was founded by the late Pierre Monteux, one of

the great conductors of the 20th century. Professor Ré was a composer-in-residence at the school the week his composition was played. A *Maine Profile* was commissioned by the Portland Symphony and was first performed by that orchestra in 1965.

E.B. WHITE, Litt.D. '54, essayist and children's author, received a special citation this year as part of the 1978 Pulitzer Prizes in journalism and the arts. White, who is considered one of the country's leading prose stylists, was cited for the full body of his work over several decades.

ROBERT PULLEN, administrative vice-president, has been elected to the Post Secondary Education Commission of Maine. The group presents an annual report on the status of higher education in Maine to the governor and legislature. Pullen also was named to serve on the Higher Education Council, an organization consisting of representatives from each post-secondary institution in the state.

An article by PATRICK BRANCACCIO, associate professor of government, was published in the summer issue of *BA-SHIRO*, a journal published at the University of Wisconsin in Madison. It was devoted to the work of Professor Stanlake Samkange, a Rhodesian novelist-historian who was a visiting professor of black history at Colby in January 1976.

Earlier this year the governor of Hawaii appointed MYRON THOMPSON '50, LL.D. '75, to the new post of special assistant for the Pacific Islands. In this part-time position he is working with leaders of other Pacific Islands on issues of common concern, such as undersea mining and law of the sea. Commenting on his appointment, an editorial in the *Honolulu Advertiser* said, "Thompson has a variety of experience in social and economic matters akin to issues faced widely throughout the Pacific. He is part-Hawaiian and has a modest but friendly style similar to many Pacific Island leaders." Thompson was also in the news in September, when he was mentioned in a newspaper account as president of Alu Like, an organization supporting a new educational-recreational youth camp in Hawaii.

Professor WILFRED COMBELLACK '37, mathematics, has been reappointed to a three-year term as faculty representative to the Alumni Council. The previous representative was Philip Bither '30, who retired in 1974 from the modern languages department.

A meritorious service award was presented to H. STANLEY PALMER, plant engineer, by the Association of Physical Plant Administrators of Colleges and Universities (A.P.P.A.). The award recognizes his work as chairman of the A.P.P.A. Energy Committee, which has helped develop programs to assist American colleges and universities reduce their use of energy.

After EUGENE PETERS resigned from the college's philosophy and religion department in 1972, he attended the Albert Einstein College of Medicine in New York. Armed with a medical degree, he returned to Waterville this year to open a practice of pediatrics and adolescent medicine. Peters joined the Colby faculty in 1964.

# Soccer Team Wins ECAC Title

## *Tournament Play for Three Teams*

Colby won the Division II-III Eastern Collegiate Athletic Conference soccer championship with a 1-0 victory over Connecticut College on November 12. The Mules earned the playoff berth by defeating Wesleyan 4-2 in overtime in the semi-final round.

Not since 1963 has Colby soccer had a better year. The 1978 booters defeated regionally-ranked M.I.T. 1-0 to conclude the season at 9-2-1 and set a Colby record of seven shutouts. The team's extraordinary play included winning the CBB championship by twice defeating Bates and gaining a victory and a tie against Bowdoin. Coach Mark Serdjian '72 says the difference this year was a mature defense led by co-captain Doug Lewing '79 (Wilmington, Del.), improved play by the upperclassmen, the emergence of Tom Betro '81 (Walpole, Mass.) as top scorer, and the play at goal of freshman Eric Leith (Wayland, Mass.).

The women's field hockey team found itself top-seeded in the 1978 Maine intercollegiate field hockey tournament. It was a first for the Mules. They earned the distinction with a 9-2-1 record including five consecutive shutouts. First-time jitters, however, took their toll in the tournament opener with the University of Southern Maine, and Colby lost 3-1. A better-played game saw Colby blanked 2-0 in the consolation game against the University of Maine-Orono.

Coach Dick McGee's footballers showed they aren't to be taken lightly. An improved team had back-to-back wins over Union and Hamilton, lost a squeaker 21-22 to Middlebury, a barn-burner 30-34 to Trinity, and gave a scare to a strong Bates squad before bowing 20-27 in the closing minutes of the CBB clash. Other losses were to Wesleyan and Tufts.

Highlights were the running of junior Joe Ciota (Lynn, Mass.), the discipline of quarterback Frank Sears '81 (Saco), the play at split end of Paul Belanger '81 (Springvale) and the leadership at defense of co-captain Bob Dorval '79 (Wilmington, Mass.). The season ended on a disappointing note with a 27-10 loss to Bowdoin.

The women's tennis team chalked up its fourth consecutive winning season under coach Marjorie Bither, who is retiring at the conclusion of the academic year. Victories over Bates and Bowdoin maintained Colby's dominance of the CBB series, and Colby took second place in the 12th annual Maine intercollegiate women's tennis tournament involving six colleges. Sophomore Amy Parker (Winnetka, Ill.) and senior Jodie Dwight (Demarest, N.J.), voted M.V.P. of the year, took the doubles championship in that event. Added to this fall's tennis schedule were Merrimack and the University of Vermont.

In its first season under coach James Wescott, the men's cross-country team flexed legs and came up with an unexpected 21-31 victory over Bowdoin at Brunswick. A respectable third-place finish among nine institutions in the Plymouth State Invitational and the consistent running of captain Dan Ossoff '80 (Beverly, Mass.) were other highlights. The women harriers came up with three wins in the team's second season as a varsity sport, including a 26-37 victory over Bates.

## *January Hockey Action*

The Colby pucksters have again been invited to play in the Maine Holiday Hockey Classic in Portland. The annual mid-season tournament will be January 12-13 in the Cumberland County Civic Center, where icemen from Colby, Middlebury, Bowdoin and the University of Maine at Orono will face off against one another.

## *Scores (as of Nov. 6)*

(Colby scores first)

### FOOTBALL (2-5)

Middlebury 21-22; Wesleyan 9-27; Union 28-26; Hamilton 21-7; Trinity 30-34; Bates 20-27; Tufts 14-35.

### SOCCER (9-2-1)

U.M.F. 4-0; Bates 3-0; Bowdoin 0-0; Babson 0-2; U.M.O. 4-1; New England 7-0; U.M.O. 1-0; Clark 2-0; Bowdoin 3-1; U.S.M. 0-1; Bates 3-1; M.I.T. 1-0.

### WOMEN'S FIELD HOCKEY (9-4-1)

U.M.F. 3-2; Lyndon St. 1-2; Bates 0-1; U.M.O. 1-1; Nasson 7-0; Bowdoin 3-0; Tufts 3-1; U.S.M. 2-0; Nasson 8-0; U.M.P.I. 1-0; Thomas 5-0; U.M.F. 3-0; State Tournament: U.S.M. 1-3, U.M.O. 0-2.

### WOMEN'S TENNIS (6-5)

U.M.O. 1-6; U.M.O. 2-5; Bates 5-2; U.V.M. 1-5; Bowdoin 4-3; Merrimack 6-1; U.S.M. 3-0; U.M.P.I. 7-0; U.N.H. 1-8; Bowdoin 4-3; State Tournament: U.M.O. 33, Colby 26, Bowdoin 16, Bates 15, U.M.P.I. 12, U.S.M. 2.



Jubilant David LaLiberty '79, with arms upraised, after scoring the winning goal against Connecticut.

# News of the Classes



Cadet Hop at West Point, Winslow Homer, wood engraving, 1859, *The Harold T. Pulsifer Memorial Collection, Colby College Museum of Art.*

50+

DEAN ERNEST C. MARRINER  
17 Winter St.  
Waterville, Maine 04901

Our sympathies are extended to Marion (Starbird '18) and Frederick Pottle '17, whose son, Samuel Pottle, died July 4. He was 44. For the last five years he had been the resident composer and musical director of "Sesame Street" for the Children's Television Workshop. He also composed the theme music for the Muppets, was musical director of WNET's "BOOM" show, and was a consulting pianist and composer for Captain Kangaroo from 1962 to 1969. His first Broadway show was *A Curious Evening With Gypsy Rose Lee*, for which he wrote and played some of the music. In August, a number of Fifty Plus members, living or summing in Maine and New Hampshire, accepted the invitation of Ina McCausland '15 to all of us to attend a picnic at her Sebago Lake Cottage, which she was hosting for Southwestern Maine Alumnae. Among those attending was Gwyeth Smith '27, new president of Fifty Plus.

28

PAT TOWLE MCCROARY  
(Mrs. James)  
Box 209  
Winthrop, Maine 04364

The 50th has come and gone and was thoroughly enjoyed. Those of you who could not attend might like to hear a few of the details. At the class meeting we voted to dispense with class officers, so this will be my last letter to you. Peg Davis Farnham was our delegate to the Fifty Plus Club, and she was elected vice-president of that group. Augie Stiegler was elected to be our class agent. At the time of the meeting, Peg announced the Class of '28 gift as being over \$14,000, with 85 percent giving. That figure has been updated, I am sure, and a final report will be sent out. We voted to give this to the college as the "1928 Endowment Fund," the interest to be used by Colby as it sees fit. Each year, if we designate our gifts to the annual

fund by the above name, and as annuities become available, the fund will grow. Did you recognize any of your friends in the group picture? As near as I could count, there were 52 actual class members present at some time during the weekend. Some could not come because of distance, other commitments or illness. Rose Black came from Arizona by bus, George Hawes flew in from Nevada and Frances Bragdon Cone came all the way from Montana with a granddaughter who lives in Washington State. Myra Stone Pruitt revealed to me later that she attended a party for the 50th anniversary of her sister Helen '27 and Gus Mittelsdorf '27. I suspect that Charlie Sansone was there, too. Miles Carpenter had broken his leg and was incapacitated at the time. The cocktail hour and banquet on Saturday evening were attended by over 80, including spouses and friends. A number of greetings from absent members were read. These included some humorous memories of our Colby days. Stan Corey wrote about Dutchy Marquardt, whom we all remember with great affection. Can any of us forget, "You are my friend-d-t-l" or the 0 or 10 that he bellowed out at the end of each recitation? True Hardy Boothby suggested the picture of all of us girls, in our gym suits, standing up straight for Miss Van Norman. On Sunday, most of us attended an impressive service at which our own Cecil Rose gave the Boardman Sermon. All in all, it was an unforgettable event and a fitting close to 50 years. Now we are Fifty Plus and I hope to see many of you at the yearly banquet. Thank you all for the letters and news you have sent to me over these last five years so that I could keep our column going. I thoroughly enjoyed doing it.

29

ALICE PAUL ALLEN  
(Mrs. J. Drisko)  
51 Roger Williams Ave.  
Rumford, R.I. 02916

The response to the latest questionnaire was heartening—sorry I cannot print all the news in this limited space, but it will be ready for

the next *Alumnus*. Edward R. Newhall of Glen Ridge, N.J., wrote that newspapers in his area gave the transplant of Maine bobcats to Jersey considerable play. Red, who summers at China Lake, enclosed newspaper clippings with the details. Having retired as owner and director of a girls' camp in East Madison, N.H., Ellen Hoyt Gillard and Bob have had a trip to the Galapagos National Park, where they had 14 days on the vessel *Isabel* for their tour of those enchanted islands. They were also on the West Coast and rode the "Skunk," the train which goes into the redwood forest. They enjoyed much of the West, as they are bird and nature enthusiasts. At home they garden and work in many civic areas, church, hospital, clubs, etc. I can imagine there is never a dull moment in their lives or in their home. India, Nepal and Kashmir are among the places Jean Watson expected to visit during her three-week trip to India in September 1978. Hope she finds some golf courses there, too! George Fletcher wrote enthusiastically about his work of tying flies for fishermen all over the world—at least as far as New Zealand. His joy in salmon fishing is a pleasure to read about. A trip to New Orleans to see the King Tut Exhibition was a recent event for Ruth Bartlett Rogers. Irene Hersey Tuttle is still a part-time librarian. Last winter she saw Helen Leighton Niesley at the latter's home in Ft. Lauderdale. Eleanor Butler Hutchins and Brad entertained Irene at dinner. An article by Edwin Merry was recently published in *Maine Life*. It was a delightful reminiscence about an island in the Sheepscot River where Ed spent many happy days as a boy. He lives on a farm in Edgecomb. A visit to five republics and eight cities in the U.S.S.R. in 1977 was most interesting to James H. Woods and wife. They had plans to see Tunisia and Morocco this past spring. Spending five summer months on Cape Breton, Nova Scotia, keeps Ruth Norton McKay and Edgar from attending Colby reunions. We hope that 1979 will keep

## The Philadelphia Story



If NORMAN PALMER '30 has his way, the city of Philadelphia will become known as an international center of trade, commerce and culture. Palmer, a professor of political science at the University of Pennsylvania, is the founder and director

of the Philadelphia Transnational Project, which has been researching the Philadelphia area's assets relative to international enterprise. The project is based at the University of Pennsylvania, but is guided by committees that represent the city at large, as well as by the university faculty.



## A Matter of Will Power

A \$10,000 bequest came to the college from PHILLIPS PAYSON, who died June 30, 1977. It will be added to the Charles H. Payson Scholarship Endowment Fund which honors his father.

Phillips was the brother of MARGARET PAYSON, L.H.D. '56, a leader in child welfare and a generous benefactor of the college. His generous memorial to his father assures numbers of students of financial aid in the years to come.

them in Maine, so they can attend our 50th Ruth knits for their three lively grandchildren and also enjoys reading and birdwatching. Edgar has retired as director of the Canadian-American Center at the University of Maine and now works at gardening, fishing, and woodchopping! • Beatrice Palmer Frederick is secretary of the Joshua Stevens Chapter of D.A.R., international affairs chairman of the Woman's Club, chairman of Eunice Circle of Presbyterian Church and active in the Art and Culture Center of Medic-Home Group. But she finds time to entertain friends from the North and show them special areas in Florida • Fred J. Sterns had just returned from Interfaith group travel to Israel for three weeks. While there he took a course in Interfaith religion. He was spending the remainder of the winter at Treasure Island in Florida • The college has no record of addresses for the following '29ers: George Hovey Barnaby; Lucy Chapin (Mrs. Warren Gibson); Louise Cone; Carroll J. Cooke; Louis d'Argy; Hyman I. Fischbach; W. Washburn Hinds; Agatha L. MacEachrean; Thomas R. Maller; Betty Morse (Mrs. Samuel Pennell); Giles S.P. Mulliken; Inez Pelkey (Mrs. Paul Stallings); Norris Potter; Adaleen M. Robarge; Fred B. Savage; Robert E. Seaman; Jack Silverstein; Arthur I. Strongin; Miriam Tyler (Mrs. Thomas L. Jones). Any help you can give in locating these classmates will be much appreciated.

**30** CHARLES W. WEAVER, JR.  
76 East Stark St.  
Nashua, N.H. 03060

Noting our report in the spring *Alumnus* of the recent designation of the Waterville Opera House as a national historical landmark, Dick Dyer, assistant to President Strider, thoughtfully sent along a full-page feature from the *Morning Sentinel* telling of a major face-lifting which got underway early this year. The interior work was financed by about \$25,000 in local gifts and federal grants. The entrance foyer and the auditorium were completely repainted, the windows recurtained and the floors recarpeted. Repair of the decorative, ornamental plaster

and its restoration with gold leaf was designed to recapture the original splendor of the Opera House. The exterior of the building has been sandblasted and sealed, an elevator installed, and the heating system zoned in a project financed by a \$154,000 grant from the Economic Development Administration

• Enjoying the best of both worlds—Maine in the summer, and Florida in the winter—Marjorie MacLaughlin Deering was back on the job at the Newport (Maine) Library in May. This was the second year she had been granted a leave of absence for the winter months. Accompanied by her 93-year-old mother, whom she describes as "smart as they come," Marjorie drove the long route to the Southland, stopping off in Southington, Conn. to visit with Barbara Taylor Cahill. A highlight of the year was the arrival of another grandchild, her sixth. Not ready to retire, Marjorie keeps busy with traveling, volunteer work and her library job. She says she is "looking forward to the 50th in 1980"

• Another active librarian is Virginia Christie Sirois of Cohocton, N.Y. Employed in the state library system, she has been able to do much beneficial work for the blind in the area. A widow, Virginia has two sons, two daughters and eight grandchildren. Highlight of a three-week visit with a son in California was a ride in a light plane over the Walnut Creek, Mt. Diablo and San Francisco Bay area. Her travels have also taken her to southern Canada, Michigan, Eureka, Calif (her birthplace) and to Chicago, where she visited a daughter • Manley D. Van Tassell continues his long recuperation from head injuries received in an auto accident in September 1976. His wife, Viola, says that he had to learn to walk and talk again, so severe were his injuries. She reports that he is taking speech therapy at their Houlton home twice a week and that he walks with a brace on his right leg. Manley is a retired employee of School Administrative District 29-Houlton • Thomas A. Record and his wife, Dot, celebrated their 40th wedding anniversary on June 4th. We introduced Tom to Dorothy Baird, a Portland girl of our acquaintance, back in the early '30s. Now, four daughters and several grandchildren later, Tom sends along this observation: "Little did you know what you were starting back there in 1934!" We sure didn't, at the time, but we can now reflect on how friendships made at Colby have touched the lives of so many of us. Tom and Dot spent April of 1977 in France and England, mostly in London, where daughter Nancy '62 is living. This March they traveled the length of California • Leroy S. Ford and his wife, Isabel, have moved from their 15-room house to a five-room apartment in Keene, N.H., following his retirement from medical practice and her retirement as director of volunteers at Cheshire Hospital. Hank was hospitalized for a month in 1977 with a broken wrist and concussion after a fall from a ladder. Just recently he received a letter from Linwood T. Crandall who reported he had taken a page out of Hank's book by also falling off a ladder. Fortunately, a lame hop was the only casualty. The Fords' new address is 449 Park Ave., Keene, N.H. 03431.

**32** GWEN MARDIN HAYNES  
(Mrs. William)  
Oakwood Manor  
5 Red Maple Terrace  
Sarasota Fla. 33577

Where are you all hiding Class of '32 Entertaining grandchildren? If you're in a resort area or at a lake as we are, you, too, are being invaded, but it's good to see the family, especially when the weather is good for swimming • Having no news from the rest of you, here goes for mine. We have finally given in to winter weather after last January, though we missed the big February coastal storm while we were in Florida. We sold our home in York Harbor July 7 and the same day bought a cottage on Sebago Lake off Route 114 on Quest Avenue, fourth cottage from the lake with a beautiful view across the lake from our front porch. While in Florida, we made arrangements for a 24x52-foot mobile home in a large park in Sarasota. From now on, our address will be: Box 5, East Sebago, Maine 04029 from May 1 to September 30; from October 1 to April 30, Oakwood Manor, 5 Red Maple Terrace, Sarasota, Fla. 33577, so send news accordingly, and if any of you are in either area do come by. Being in Sebago again is like coming home, as I taught here in the local academy now gone—from 1943-49, and Bill and I were both at Camp O-At-Ka a number of summers • By the time you read this, fall activities will be underway. Do stop a moment and let us know before the next deadline where you are and what you're doing or have done, so we'll know you're still around!

**33** MYRON J. LEVINE  
45 Bonair St.  
West Roxbury, Mass. 02132

The newest member of the Alumni Council is our classmate, Elizabeth Swanton Allan. She has previously served Colby as vice-chairman of the Alumni Council, as vice-president of the New York Colby Club, as class agent and class correspondent. Also, Elizabeth was president of the Merrimack Valley Alumnae Club and alumni trustee from 1948 to 1954. In 1959, the Alumni Council awarded her a Colby Brick in recognition of her many contributions • Thomas J. Foley (star athlete and president of our junior class) has been elected for membership in the 1978 President's Club of the Kemper Insurance Co. This award is given for outstanding service and sales to policyholders. Tom devotes much of his time to the Norwood board of assessors and is a trustee of the Norwood Hospital • Your class agent regrets that he missed the 45th reunion. A few weeks before the reunion, my car was totally destroyed, 10 ribs were broken and my left lung punctured. I'll try to make the 50th • Dr. David S. Sherman, retired, is past deputy director of Boston City Hospital and assistant deputy commissioner of Boston's Department of Health and Hospitals. Dr. Sherman served as medical director of the Boston Sanatorium in Mattapan, and served at the South End health clinics. His special contribution was



establishing a program for treating the multiple problems of tuberculosis and alcoholism. He now resides in Milton, Mass. • Your correspondent would like to furnish you with a more lengthy letter next time, if you will send the following news: Where are you? What's happened to you in recent years? How many children and grandchildren do you have? What are your achievements? This newsletter is datelined Boston, Mass., Saturday, July 22, 1978. The temperature at 2 P.M. is 97 degrees Fahrenheit.

**34** **PEG SALMOND MATHESON**  
(Mrs. Donald)  
Lakeview Drive  
China, Maine 04926

My last class letter came to you from the Canadian Trail cabin. Don and I both enjoyed the letters that some of you sent in reply. The arrival of mail is always a big event in the woods. The other exciting event of July here was the discovery that the reason there was no water supply in the campground was because a hot moose was taking baths in the spring! • George Mann wrote that he and Brooksine had just returned from Big Bend National Park in west Texas. Their trip was sponsored by the Univ. of Houston

## Donning Caps and Gowns for Colby

Colby periodically is invited to send a representative to academic events at colleges and universities. The following have represented the college in past months:

CARL STERN '44, inauguration of Josiah Bunting, III as president of Hampden-Sydney College.

ANNE BITHER SHIRE '49, inauguration of David Wertz Ellis as president of Lafayette College.

AUDREY BOSTWICK '51, inauguration of William Likoff, M.D. as president of The Hahnemann Medical College & Hospital.

PATIENCE OLIVER FISHER '61, inauguration of Michael J. Stelmachowicz as president of Concordia College.

ROBERT AISNER '68, inauguration of Henry Nicholas Muller III as president of Colby-Sawyer College.

PRESIDENT STRIDER, inauguration of Willard Finley Enteman as president of Bowdoin College; celebration of the centennial convocation at Radcliffe College; inauguration of A. Bartlett Giamatti as president of Yale University.

PROF. WALTER ZUKOWSKI, inauguration of Edmund Titus Cranch as president of Worcester Polytechnic Institute.

Continuing Education Program. It is interesting to find that so many classmates enjoy bird-watching and animal life • Frances Palmer continues to make many trips with the Massachusetts Audubon Society. In August she was to attend the Audubon "Focus Outdoors" at Mt. Holyoke College. This summer Frannie had a quiet week's vacation at the Craigville Conference Center on Cape Cod. I am always indebted to Frannie for special news of Colby. Recently she attended Colby Night at the Boston Pops. She also sent me a program of the Boardman Memorial Service held Alumni Weekend. The names of Robert Stanley Brodie and Henry Davidson were listed for the Class of 1934 • Curtis Havey sent me a kind of chain letter that he wrote to inform friends that he has moved. His new address is 250 Tennessee Ave., St. Simons Island, Ga. 31522. When Curt retired in January 1977 he and Kitty decided to end their days of "gypsy fever" with a permanent retirement home. They certainly picked a beautiful spot. I admit that I was mildly shocked to read "Jimmy Carter's hideaway is good enough for us!" Curt represented Colby at the inauguration of the new president of Emory Univ. The Curtises and the Putnams, Vesta '33 and George, and James '73, had dinner together. Curt closed his letter with a warm invitation for all to visit. Your classmates wish you both good health and happiness on St. Simons • Arthur Stetson retired June 30th. A date that marked the end of 20 years of service in the Washington central office of the Veterans Administration. He and Helen were planning to occupy the cottage at Webber Pond in August, returning home in time for the arrival of a new grandchild. In the fall they plan to travel. Our good wishes to them both for a long and happy retirement • Willard Flynt surprised me pleasantly with a letter. Bill retired in June 1975, and claims that his major objective since has been to keep spark plugs, differential, and carburetor operating—which is accomplished by frequent blood pressure tests, heart pills, and golf. His program must be successful because in 1976 he acquired a wife. Bill is also busy as a case worker for New York State Senator Ronald B. Stafford. As he considered our 45th reunion he mentioned how much he would enjoy again playing the dance music of the '30s with Cecil Hutchinson's Commanders, but he fears that time has taken its toll of that group, and the only members that he knows to be still in working order are George Rogers and himself • Although it is early, warm wishes for the upcoming holidays. Don't forget that 1979 will bring the big 45th for the Class of 1934.

**36** **BETTY THOMPSON CLARK**  
(Mrs. William)  
Caratunk, Maine 04925

Summer months quickly ripen into fall. Memories of vacation trips and visits linger on • A postcard arrived from Ruth Richardson Paradise and husband Whit, who were exploring parts of Sussex and southern

## Recognition Ceremony



Trustee WILSON PIPER '39, LL.D. '75 received a tribute in the summer for his many contributions to the Estate Planning and Tax Institute, which marked its 25th anniversary. President Strider, who took part in the ceremony, noted Piper's membership on the institute's planning committee and faculty since its earliest days. A prominent tax attorney in Boston, Piper was presented a Colby clock. Photo by Peter Kingsley.

England with their third son and wife. Son Richard is studying there. They were enthusiastic about the English countryside • Laura Tolman Brown and husband Carlton are enjoying their retirement and the opportunity to travel about the country in their mobile home. They participate in camp-ins with other mobile home devotees. Theirs is a gypsy life with all the comforts. They planned to visit in Maine with Betty Miller in Norridgewock. Betty's voluntary jobs keep her busier than her career in teaching. She serves on three town committees (park, library and cemetery), is historian of the Village Improvement Society, secretary of her alumni association, and still pursues her interest in old cemeteries. She dazzled me with her report of 200 jars of jams and jellies made to share with her church's annual sale • Bob Miller has recently retired from the faculty of the Univ. of Southern Maine. He and wife Sylvia have added another living place, in Florida, to their Gorham home and camp in Denmark (Maine). Does Bob now have three lawns to mow? • Edna Bailey was at Colby for a church conference. The 90 degree temperature kept her from visiting friends in the area • Sympathy goes to Evelyn Wyman Caverly on the loss of her son, Brainard, who was struck by a car while trying to rescue runaway cattle from the highway. Sadly, he leaves a young family • Adeline Bourget Simonetti (still in Edmonton, Alberta?) came to Maine recently and revisited her home of college days at Moose Horn, where her father was an official at the border station. A Maine map reveals

## Citizen of the Year in California



**ERNEST C. MARRINER, JR.** '40 has been selected Citizen of the Year 1978 in Lafayette, Calif., where he is city manager. He was honored for his "unwavering dedication to the city he has helped to shape and form in its first

decade." Marriner began working there in 1968, the year of the city's founding. A local newspaper columnist said of him, "Sometimes we've thought Ernie may have been cloned from an IBM computer. His grasp of financial matters and detailed explanations of city issues is amazing." Marriner started his career in public administration as town manager of Guilford. He served in the same capacity in Wells, was assistant administrative officer in Inglewood, Calif., and was city manager of Pittsburg, Calif. for 13 years before assuming his duties in Lafayette. Marriner holds an M.S. degree from Syracuse University. He is married to Prudence (Piper '41). His father is Dean Ernest C. Marriner '13, college historian.

that Moose Horn is only a mountain or two away from Caratunk! • Jim Stinneford's son Roy is now a Mainer, having recently bought a market in nearby Bingham. He reports that Jim is happily busy with his retirement career in real estate. Jim's wife, Barbara, keeps busy with Catonsville (Md.) Women's Club activities. • Alice Bocquel Hartwell has added the care of her 90-year-old mother to her teaching responsibilities at Waterville High. She has a busy schedule. • Dr. Al Piper and wife Betty, who have a camp here at Pleasant Pond, dropped by to talk with Bill about town business. Betty is feeling better after a hospital stay and both looked brown and happy. • Our local papers carried an article by John Roderick, Special A.P. Correspondent, covering an exclusive interview he had had in Tokyo with Prime Minister Takeo Fukuda of Japan. The accompanying picture was of John and the prime minister, both smiling and apparently enjoying the interview. • In May I had a brief reunion lunch with Anita Thibault Bourque, Billie MacCarey Whitmore and husband Al and other friends of Boston days. We talked of cabbages and kings and left with a glow of youthful days reviewed. "T" makes frequent trips to Connecticut, New Jersey and Virginia to visit with her three daughters. Billie (Eleanor) and Al are busy with gardens, Al's property appraisals and general enjoyment of life in downeast Ellsworth. • The Bill Clarks at last admit that the garden, the wood pile and the tractor-crawler are in charge of their lives. We did beg off for a quick trip to Scotland but hurried back to support country living. Bill has cut back his column writing to

a weekly three, but he has acquired the job of first assessor and is discovering the bureaucratic world of pink, yellow and green forms. Betty remains hooked on Girl Scouting and also is learning to be a school board member. • Happy fall and keep in touch!

**37 ELIZABETH WILKINSON RYAN**  
(Mrs. Francis)  
80 LaSalle St.  
New York, N.Y. 10027

Hello again to all—seen and heard or unseen and unheard! While no world-shaking news has filtered through from the Class of '37, we are happy to report the ordinary facts at hand. • Kermit LaFleur was sufficiently roused by my call to action to ask his wife, Mary (Crowley '39), to communicate. Her letter tells us that the LaFleurs have lived in South Carolina for 26 years, where Kermit underwent a sort of evolution from textile chemist to research chemist to professor of soil chemistry. We certainly applaud his diligence and determination in returning to college after a hiatus of 25 years to get his master's and doctoral degrees. He is teaching now at Clemson Univ.; his other pleasures include golf and rifle shooting as well as a return to the tennis courts. • Marjorie Gould Murphy is wonderfully faithful in sharing the tidbits she receives. She spent some time "back home" in Newton Centre, Mass., in the spring to help make arrangements to allow her mother (Florence Gould '08) to stay in her own home. Margie's husband, Howard, finished teaching and moved right on to a history project during the summer months. Marge had a feature article published in their city newspaper, but says she has not yet reached the national level in her publications. • Sara Cowan is president of the Southwestern Maine Colby Alumnae Club, which has four regular meetings a year—a potluck supper in the fall, an auction at Christmas-time (to raise funds for the Josephine Bodurtha Gagnon Scholarship Fund), a Colby speaker in spring, and a picnic in June. What a good way to encourage members to participate! • With the few brilliant exceptions noted above, news has come slowly: I can only remind you that no news means no column. Without undertaking an official "census" let's try to communicate. I propose, (a la freshman English), a topic, for the next round of reports. How about thoughts realted to "Hair—or no hair; heirs—or no heirs?" That should give everyone a chance for an opinion of some sort, from the uses and dangers of hair dyes or transplants, to the unique delight of grandchildren, or population planning. Before the snow flies, then, write!

**39 MARGARET WHALEN**  
98 Windsor Ave.  
Augusta, Maine 04330

Gardiner Gregory and his wife, Anne, have settled into their retirement home in Castine. Gardiner's hobbies are tennis, fishing, sailing, golf and bridge. His retirement plans include

sports, writing books and lecturing. • Mary-Elizabeth Hall Griffin and husband live in Whittier, Calif., where Bill is a retired Internal Revenue Service worker and Mary-Elizabeth is a full-time homemaker. Their daughter, Mary Anne, 21, is a junior at U.S.C. and Joan, 17, is a high school senior who hopes to become a professional ice skater. Mary-Elizabeth's favorite hobbies are traveling and bridge. They have been in 45 states and 12 European countries. When the girls have finished school they plan more extended traveling. She is involved in the local P.T.A. costume shop and serves on the election board. She doesn't see any Colby people—a good reason to come to our 40th Reunion. • Another classmate with whom I keep in touch is Dorothy Weeks Egan, also a Californian, who lives in Los Angeles. We three were roommates—long ago! • Helen Carter Guptill and her husband, Nathanael, live in Hartford, Conn. Helen is a kindergarten teacher in the inner city. Her hobbies are golf and traveling. Retirement plans center upon a home in Yarmouth, which they are getting ready. The highlight of the past year was their 40th wedding anniversary. Helen says that Betty (Sweetser '41) and Elmer Baxter '41 are frequent companions and they see Jackie (Frazee '37) and Larry Haynes '38 in the summer. They have three children and five grandchildren. Nathanael is another classmate with his "name in the news." He delivered the sermon at the baccalaureate service of the 158th commencement of Bangor Theological Seminary on June 5, 1977. Also, he was guest preacher at a special service of thanksgiving held June 26, 1977 at the First Church of Christ, Congregational, in Milford Center, Conn., in recognition of the retirement of the Rev. Irvin G. Thursby, minister for 34 years to the Milford church. And, he was guest speaker at morning worship service at the Northfield Congregational Church in Thomaston, Conn. on Oct. 3, 1977. He received his B.D. degree from Andover-Newton and honorary doctorates from Colby and from Ursinus College in Pennsylvania. Ordained in Rowley, Mass., he has held pastorates in the First Congregational Church, South Portland, and First Church, Newton, Mass. Presently he is superintendent of the Conference of the

## A Man of Steel



A veteran of 32 years in the steel industry, PHILIP WYSOR '42, has been named manager of shipping and transportation at Republic Steel Corporation's Cleveland headquarters. He joined Republic in 1968, after working for Bethlehem Steel Corporation since 1945. Wysor is married to Marie (Merrill '42).

## Vice-Chairman of the Board



The board of directors of The William Carter Co., Needham Heights, Mass., has elected MANSON CARTER '49 vice-chairman of the board. A great-grandson of the company's founder, Carter is also in charge of the mer-

chandising division and is a trustee of The William Carter Company Voting Trust. The company, now in its 113th year of operation, manufactures layette garments and accessories.

United Church of Christ in Connecticut, responsible for pastoral oversight of nearly 300 churches and more than 350 ordained personnel. He is also a member of numerous civic and church institutions.

**40** RUTH HENDRICKS MAREN  
(Mrs. Thomas)  
Bayview Drive  
Bar Harbor, Maine 04609

The best kept secret in Maine culminated on July 16 in Union. It was Isabel Abbott Day and was nearly a year in planning. Ostensibly, the day was to be a celebration of the restoration of the old town hall by the Union Historical Society with Isabel participating. Sub rosa, a banner proclaiming the day as Isabel's was prepared and hung across the town common overnight: speeches, gifts, a receiving line and refreshments had been prepared, and letters were sent out months ahead. The names were gleaned from Isabel's address book (stolen from her house, photocopied and returned without her missing it!). The outpouring of love for her was so evident that day in the expressions of appreciation by her townsfolk. An unusually handsome quilt was made by many people, each square representing an important part of Isabel's life; the logo of the Union Historical Society, the schoolhouse, the Colby Seal, the house she grew up in, the Blueberry Festival she'd organized and many many other meaningful memories were stitched by her friends with great affection. We picnicked on the village green, everyone sharing, and Isabel most gracious and totally surprised. Her Colby roommate, Margie Chase Chapman, came all the way from Briarcliff Manor, N.Y. for the occasion with her husband, Bob. Frances Gray and I came down from Mt. Desert Island. A word should be said about Isabel's lifelong interest and service to the Historical Society and the Community. There is a quality of life here that surely is no accident. One gets a feeling of continuity back to the early settlers of two centuries ago. The town has been cared for intelligently, with careful

planning and good zoning. It is an unusual town • Marjorie Chase Chapman, after raising her two boys, has returned to her nursing career. She took an intensive retraining course and is now working at the New Rochelle (N.Y.) Hospital. She is very enthusiastic, and with her grace and charm, obviously a fine nurse.

**43** ELEANOR SMART BRAUNMULLER  
(Mrs. Albert)  
115 Lake Rd.  
Basking Ridge, N.J. 07920

The Class of 1943 owes a tremendous debt of gratitude and thanks to Hilda Niehoff True for her interesting and comprehensive coverage of the activities of our class for these many years just past. In her final class letter, Hilda covered the reunion so well that all of us who couldn't make it cannot help being jealous. Hilda has promised you "new blood, new ideas and determination" with the advent of a new correspondent. Ha! Little does she realize how tired blood can get, ideas stagnate and determination means outwitting the latest inflation in the price of margarine! • Since the plea for prompt replies went out, so many of you have complied that I'm not sure I can get all the news into this first column, but eventually it will all be covered. It would seem that travel and new grandchildren are among the highlights for many of us • Charles Barletta, a retail florist, was getting ready for a trip to Japan • Priscilla Moldenke Drake got to England last fall and expected to be in Austria, Italy, and Portugal this fall. "Puss" also reports that she became a grandmother last June • Bill Finkeldey has been in England, France, Germany and Spain on business and also became a grandfather thanks to his daughter, Jane Finkeldey Stephenson '68 • Madeleine Hinkley Gibbs left on July 31 for Switzerland, and she, too, is enjoying her first grandchild • Virginia Farrand McDonald and Dick '41 motored through the British Isles and also took a trip to Hawaii, as well as to British Columbia and the Northwest • Carolyn Nutting Martin, while recovering from a stroke, showed her usual determination and got herself some fame—U.P.I. and the "Today" show found her to be newsworthy. She had a rather nasty letter from Mr. Mitchell, secretary to U.S. Senator Allen from Alabama, and it caused repercussions from Pittsfield, Mass. to Hawaii and points in between • Barbara Philbrick Mertz and her husband, an ophthalmologist, trekked from Texas to Seattle for a visit with their granddaughter, and then went on through the Canadian Rockies • Ilicah Shapiro Mellon reminds me that we last met in 1950 when we lived in Rahway, N.J. and they were stationed nearby. She is still teaching chemistry, and after doing so much traveling in their service years, she and Harvey are content to visit Florida and see their grandchild • I can't imagine why some of us didn't meet, as it seems that Ruth Howes Mistark and I were in Switzerland at the same time. They have just purchased a second year-round home, on

Cliff Island in Maine • If anyone happens to be Downeast, you might want to stay in one of Leonard Osier's cottages, which he has for rent in New Harbor. Don't count on a dock, however, as Lennie reports that he watched the high tide of February 9 float away the one that had been there for 35 years • Sid Rauch will be on sabbatical this fall and will be in England for a month • What has to be the most glamorous sounding of all is Ken Shepard's flying by private plane to play golf in New Brunswick, Canada • Unfortunately, we have to express our sadness and offer sympathy to Leo Siegel on the death, in June, of Eileen Alpert Siegel. How well we remember her vivacity and charm at the 25th Reunion • Do keep the news coming.

**45** NAOMI COLLETT PAGANELLI  
(Mrs. Hugo)  
2 Horatio St.  
New York, N.Y. 10014

Heard from two alumnae via the last questionnaire I sent, just a little too late for the deadline for the summer *Alumnus* and I'm glad to be able to catch up with their news now. First of all, I was very sorry to learn from Fran Willey Ripper that her husband died last year. Fran lives in Hickory, N.C., and travels throughout the East as a representative for Columbia Artists Management (N.Y.)—for community concerts. Fran enjoys three-month vacation periods; this summer she planned to take a four-week trip to Alaska. I'd like to hear and report more about her experiences

## Honored by their Students



The 1978 graduating class at The Hotchkiss School in Lakeville, Conn. dedicated its yearbook to C. NELSON COREY, left, and ARTHUR WHITE '52. Corey was on Colby's athletic staff from 1949 to 1952, coaching football and hockey. A former head coach of football at Bowdoin, his alma mater, Corey has been athletic director at Hotchkiss since 1965, where he has coached football and lacrosse. His wife, Kaye (Monaghan '43), is president of the Colby Class of '43. White, who is dean of students at Hotchkiss, has taught mathematics there since graduation. He also has coached varsity basketball and baseball. Photo by Barbara Eddy '54.

there it she can just take out a little time to write me about them • Pat Cotting Shively worked setting up elementary school libraries in East Stroudsburg, Pa. until she retired. Pat now has more time to pursue her hobbies—knitting, reading, geocology and boating. Pat's husband, whose training was in chemical engineering, now writes programs for and is in charge of computer systems at Patterson-Kelley. The Shivelys' daughter is a graduate of Averett College; their son is a junior at Gettysburg College • In recent months I've enjoyed brief trips to Ft. Lauderdale, Fla. and Rockport, Mass. (including a visit in Newton Centre with Rae Gale Backer '44, who during the school year works in the Brandeis Univ. athletics department office) • I'm going to ask the college to send out shortly another questionnaire to all the '45ers. I will welcome an avalanche in reply.

**46** NORMA TWIST MURRAY  
(Mrs. Paul)  
28 Birdsall St.  
Winsted, Conn. 06098

My mailbox has been absolutely devoid of any Class of '46 correspondence, so you will have to be content with my news this time. Some of you must have something to share with the rest of the class. We'd all love to hear about your doings • Our son Tom graduated from the Gilbert School in June and left the next weekend for summer school at Skidmore College over in Sarasota Springs, N.Y. He is both studying and helping out in their ceramics department. In September, he went to Syracuse Univ. where he plans to major in art. Paul and I had the privilege of being asked to help in starting a Christian retreat in Jamaica. It was exciting to be back in Jamaica in July and we stayed an extra two weeks. We found the same open, friendly, and helpful people we remembered and enjoyed every minute of our stay on their beautiful island. The trade winds on the coast and the mountain breezes inland helped us escape the humid heat we left behind in Connecticut. We weren't aware of the serious political and economic problems facing this independent isle today, but came back feeling encouraged that God is raising up both dedicated adults and youth who will be capable of coping with the future.

**48** CAROL STOLL BAKER  
(Mrs. Solomon)  
129 Edgewater Dr.  
Needham, Mass. 02192

Since our 30th Reunion this past June I have become your class correspondent. Janet Gay Hawkins did a great job for many years; we offer her our heartfelt thanks. Her ability to gather the news, add a bit of humor, and report it to the class will always be remembered and appreciated • Unfortunately, I could not attend the reunion. I talked with David Marson who recalled some of our classmates who attended. Ruth Barron Lunder, Carl and Shirley Smith Chellquist, Gordon Miller, Paul Smith, Edward Birdsey, Cy Joly,

## Doctoring in the Countryside



From the time she entered the Boston University School of Medicine, family practice in a rural area was the goal of JEANNE ARNOLD '57. She and her physician-husband Peter Jeffries, are now immersed in that goal in New Hampshire. They maintain a busy office at the Monadnock Community Hospital in Peterborough and recently opened a clinic in a renovated railroad station in the town of Wilton. They offer a blend of general care family practice and counseling at both locations. She says they like the idea of looking at the whole person in the context of his family and his community. "We know the family and the patient in toto," Dr. Arnold is president of the New Hampshire Academy of Family Physicians, is assistant professor of community medicine at Dartmouth, writes a weekly medical column in the Manchester Union Leader and on top of everything else has five young children. Photo by Dawn Matthews, courtesy of Centerscope Magazine, Boston University School of Medicine.

Gene Hunter, Bobo (Brewer) and Bud Folino, Skip and Midge Atwater, Cy and Jean (O'Brien) Perkins, Marv and Betty Joslow, Jerry and Mary Roy, Charlie Carpenter, Don Bourassa, John and Hazel Huckins Merrill, Carolyn Browne Bolles, Ginny Hill Fields, Harriet Hutchinson Dusty, Millie Schnebbe Riordan, Katharine L. Brine, Gerald Roy, Dick Billings, Ann McAlary Hall and Elaine Browning Townsley. Rowena Nugent was the guest at the class dinner • Caroline Thomson Kinlaw is now department head for the Dayton (Ohio) Public School Guidance Department • Since Fran Hyde Stephan married John she has given up retailing for golf and tennis. Naturally, she excels at both. She and Caroline visited each other recently. Frances and I visited with Gloria Shine Seidenberg in New York. She continues to teach on the elementary school level • Saturday evening we had dinner with Fred Ford '40 in Whitefield, N.H. in his cozy log cabin • Leo Daviau, a beauty consultant and makeup artist in theater and television and recently employed at WCSH-TV, has gone into private practice in Waterville • Dr. Charles H. Lightbody of Guilford is the new chief of staff at Mayo Regional Hospital, where he has been on the staff for 23 years • Just a word about your new correspondent: I

remarried this past June to Solomon Baker, an M.I.T. man—not Colby. I teach embroidery in the textile arts department at Pine Manor College, Chestnut Hill, Mass. All winter I cross-country ski as often as possible. Summer and fall I hike the White Mountain trails. Daughter Patti '77 works in Washington for New Hampshire Senator John Dirkin. Daughter Susan, a nutritionist in Utah, presented me with my first grandchild, Ben, a year and a half ago.

**52** MARY SARGENT SWIFT  
(Mrs. Edward)  
68 Farmcliff Dr.  
Glastonbury, Conn. 06033

I don't know where the members of the Class of '52 are but I haven't heard from any of you! • Last June, several of us had a mini reunion at Eddi Mordecai's in New Hampshire. Nancy Cedrone came up from Baltimore. Joan Cannell from Portland, Bev Verrengia from Massachusetts, Els Warendorf Hulm '51 came over from her summer place in Saratoga, N.Y., and yours truly drove up from Connecticut. Eddi had just received her master's in education in mental health counseling at Northeastern Univ. For the past five years she has worked at the Mystic Valley Mental Health Center counseling families with retarded children. We are certainly well represented in the undergraduate student body. Joan Cannell's daughter Joyce will be a sophomore at Colby. Eddi Mordecai's daughter Carol will be a junior and will be rooming with my daughter Louise, also a junior • Joan (Martin) and Al Lamont's son, Gary, graduated in June • Maury Ronayne '51 wrote to say that Colonel Walter Hayes will retire from the Army next October, after more than 30 years of service. He is currently serving his second tour of duty in Saudi Arabia as U.S. Defense Attache. After graduation, Walt earned his 2nd lieutenant's commission after completing engineering basic training. During the Korean War he served as adjutant to the commanding general there, and in Viet Nam, he saw combat as commanding officer of an engineering battalion. He has been an ROTC instructor and professor at Ball State and Lehigh universities. While at Lehigh he earned an M.B.A. degree, and later mastered Arabic at the Defense Language School in Monterey, Calif. He and his wife, Ruth, will retire to a home they are having built in Punta Gorda, Fla.

**53** MARTHA FRIEDLAENDER  
382 Central Park West  
New York, N.Y. 10025

This first column of mine will cover our 25th Reunion—trying to recapture the fun we had for those who were there, and for the others, to give a brief glimpse of the happenings, to make you jealous, and to induce you all to return to Colby for our 30th in 1983! Fifty-four classmates and many spouses and families (the only spouses mentioned here also

attended Colby) gathered from far and wide. Although most of us still live in the Northeast, we came from as far away as California for this reunion • Dick Hawes, a clinical psychologist, and Barbara Studley Barnette, who lives and works in the wine country, were the Californians, Rick Tyler came from Utah, and Chuck and Joyce (Witham '54) Spencer arrived from Colorado, where he is a geologist • Roger and Dot (Forster '54) Olsen traveled from Missouri, while Al Hibern and Mary Jane Fitzpatrick Cashman represented Illinois. Fitz brought her family with her, as did many '53ers. (Incidentally, Colby really treats the reunion classes and their families royally—and cheaply, too!) • Syl Caron Sullivan lives in Texas, but she and her family spend the summers in New Hampshire, so she's almost a New Englander • Also traveling a good distance was George Pirie, a captain in the Navy Dental Corps who is stationed in Georgia • John Lee, who is with the Pentagon, arrived from Virginia, as did Bob Cooke • The reunion committee, especially Marcie Laverdiere O'Halloran and Phil Hussey, Jr., the chairman, deserve our thanks for planning a great program. We cannot blame them for the poor weather! And it was lovely driving up to Colby on Thursday and back home on Sunday! From Thursday afternoon on, it was "You haven't changed a bit!" and "What have you been doing for the last 25 years?!" Waterville looks like a different city, the college continues to grow (especially the trees) and expand, leaving only us remaining the same. Of course, in addition to the gap of 25 years, for the married '53ers there's been a gain, on the average, of 3.7 children. This is based on a completely unscientific study of those present. I hope to verify this in the future • There were many memorable highlights of the reunion. Here are just a few. The trip to Boothbay Harbor was half the fun, and seeing the harbor in the fog was more enjoyable than expected. Marcie Laverdiere O'Halloran's tour of Boothbay's shops was a special treat. After the Colby Brick Awards that

## Contributions to Advertising



*The Worcester (Mass.) Area Advertising Club presented the 1978 Silver Medal Award of the American Advertising Federation to THOMAS LAVIGNE '58. He was cited as a "most deserving recipient" whose "record of community involvement and achievement is impressively outstanding, especially when one considers that his career in advertising and printing began a mere 17 years ago." He is president of LaVigne Press, Inc., and Jackson Beacon Associates, a division of LaVigne Press that handles advertising, marketing, public relations, direct mail and creative promotional programs.*

evening, several of us joined Peter Ré in a sing, which really sounded quite professional and was great fun. Saturday was another full day, with the morning seminar and the fantastic lobster and clambake lunch. In the evening, after the picture-taking and the reception at the Striders, was the reunion dinner, which was followed by dancing. Alice Colby-Hall presented an original song about our upcoming 50th Reunion in 2003! Several of us had a wonderful visit with Kingsley Birge, who is still teaching sociology at Colby, and also with Mrs. Keyes, who was housemother at Palmer House and "on the hill," too. More next time.

**54** *BARBARA GUERNSEY EDDY (Mrs. C. Arthur) R.R. 1, Lincoln City Road Salisbury, Conn. 06068*

Our family went to a miniature Colby reunion in July at Mary Belden Williams' farm in North Hatfield, Mass. William Ames was there with his family, as were Frank King '53 and his wife, Barbara (Burg '55); Mary Jane Davis Smith '59; Carol MacIver Murphy '55 and Mary Devan '53. Everyone who was there (except the Eddys) is part of the surprisingly large Colby contingent in the Amherst-Northampton area • Both Art and I are going to be dabbling in town government. He has been appointed assistant town treasurer, and I have been appointed to fill a one-year vacancy on the board of education • Ray Billington was running for reelection last spring to the board of selectmen in Somerset, Mass., where he was active on the school committee before being elected a selectman 10 years ago. Ray is an insurance claims supervisor. We hope your campaign was successful, Ray! • Hey, out there—we need more news. We'd like to hear from some of you who didn't return the October 1977 questionnaire.

**59** *DOROTHY REYNOLDS GAY (Mrs. William) 9 Harbor Hill Rd. Huntington, N. Y. 11743*

A few news clippings reached me, sent by the Alumni Office, which I am passing on • Charles Boehm has been elected a vice-president and loan officer of Casco Bank and Trust Co. in Portland. He is a member of the Portland Yacht Club and Portland Marine Society, president of the Foreside Fire Co. and Falmouth Fire Department, a trustee of the Osteopathic Hospital of Maine and treasurer of the Falmouth Emergency Medical Team • Alden Belcher, after serving 10 years as an Air Force pilot, during which he flew heavy transports and jets during the war in Viet Nam, completed dental school at Fairleigh Dickinson Univ. last spring and has begun practice in Dexter.

**60** *SHERRY GARDNER BEAULIEU (Mrs. Leo) 2613 Gindy Dr. Omaha, Neb. 68147*

By the time you read this column we will be out of the heat and humidity and into the cool, brisk days of fall. We also will be preoccupied here with Big Red football, or at least the natives will. Something's wrong with my attitude, I think! Still can't make a religion out of a game • William R. Todd has been named sales manager for Hubbard Farms, and in his new post he will work closely with both independent and integrated poultry meat operations in the United States and Canada. Before joining Hubbard, Bill worked 13 years in sales supervisory and consulting positions with major poultry breeding companies, primarily in overseas posts ranging from Western Europe to the Far East. Bill, his wife and their three children will be living in Walpole, N.H. • Congratulations to Ann Dudley De Witt, who has been invited to join Phi Kappa Phi, a national honor society at the Univ. of Maine at Orono. She was elected to the society "upon completion of a master's degree program in public administration, earning all A's in her studies." Wow! Before joining the Maine Department of Human Services, where she is now director, Ann taught physics at Waterville High School. She, Charlie '61, and their three children live in Sidney • Peter Shays was recently installed as a member of the Newton Board of Realtors. Pete is a former college administrator and instructor of marketing and communication and an alumnus of Principia College, Elmhurst, Ill., as well as Colby. In addition to selling real estate, Pete and his wife, Mary, run a camp for girls in Ely, Vt. • M. Ray Berberian has been promoted to executive vice-president of Garden State National Bank in Paramus, N.J. Ray has held several positions in the bank since joining it in 1970 as trust officer, including vice-president and senior vice-president. He is a graduate of Bernard Baruch Graduate School of Business • By now you should have received both installments of your class

## Advocate for Owens-Illinois



*ARTHUR SMITH '57 has been promoted to senior attorney in the legal department of Owens-Illinois, Inc., which he joined in 1968. He will continue to handle legal assignments for the company's Libbey Glass and Television Products divisions,*

*as well as major construction, non-patent corporate technology, government contracts, insurance, and purchasing matters. Smith earned his law degree from the University of Chicago in 1960, then worked with a Toledo, Ohio law firm for eight years. He is married to Linda (Corcoran '58).*

letter. I hope to find the strength to do the same thing again before I end my term as your class correspondent. Wish me luck!

**61** CAROLYN EVANS CONSOLINO  
(Mrs. Joseph)  
71 Old Pickard Rd.  
Concord, Mass. 01742

It is taking several issues to cover all the information I received from the questionnaire. Be patient—I am hoping the news isn't outdated!

• Winthrop S. Smith, Sr. is a funeral director and real estate broker in Milford, Conn., where he and his wife, Carol, have five children. He writes that he has been involved in local and state politics and was in the Connecticut State Senate in 1974-75, the G.O.P. town committee, co-chairman of the Milford March of Dimes and the Milford Land Trust • Cathleen Troy Tominaga is in Portland, Ore., and is an elementary school teacher. Cathie spent two years at Colby and received a degree in anthropology from the Univ. of California, Berkeley, in 1972. She lives with husband Dennis, an educational psychologist and counselor, and her 15-year-old son. Her advice to classmates is to "flow with the changes in life—both good and bad—and never feel it's too late to go back to school!" Cathie has lived in numerous states and has traveled extensively • Jere Snell works for Texasgulf, Inc., in Littleton, Col. He and wife Sharon have two daughters. They visited Boston during the Bicentennial and make annual trips back to Maine. Jere enjoys skiing in the Rockies and traveling in the West • Peggy Bartlett Gray claims she is a "professional volunteer or avoider of household chores." She and her husband, Harvey, live in Southport, Conn. with two sons. The Grays enjoy tennis and mountain climbing and have been spearheading a financial drive for a school library fund. Peggy works as a volunteer in a local women's exchange as consignment chairman • Connie Collins Brennan is a fashion consultant in Yucaipa, Calif., where she lives with her husband, Jack, and two daughters. She has been involved with American Field Service and recently chaperoned students on a bus trip across the U.S. She is "looking forward to the end of teething and tonsillitis!" • Susan MacLean Robinson is working in Boston as manager of the inquiry department, Putnam Administrative Services Co. Sue returned to college for a B.S. from Suffolk Univ. She recently toured Norway and Denmark with her brother, Allen D. MacLean '57. Active in the Big Sister Program, Sue is a friend of an 11-year-old girl whom she sees weekly • Judy Hoffman Hakola is a part-time weaving instructor in Orono, where husband John is a professor of history. Judy is busy with three young children and enjoys teaching weaving at the University Craft Center and being involved with the Maine Guild of Spinners and Weavers • Samuel S. Kent is an associate professor of research at Brigham Young Univ. and lives in Orem, Utah, with wife Norma and two young daughters. He received a Ph.D. in biochemistry from the Univ. of Chicago and has National Science

## American Ambassadors



When CHARLOTTE (CLIFTON '61) and NORMAN LEE '58 signed up for a government-sponsored Friendship Flight their destination was unknown. For the Lees and 400 other people, including Chip and Caron Carter, the President's son and daughter-in-law, the destination earlier this year turned out to be Israel. The program sends Americans to other countries for visits, where they act as ambassadors of goodwill. The Lees stayed with a host family in Tel Aviv. The program is much the same as a student exchange program, and both couples spent the week getting to know and like one other. So much so, in fact, that when the government reverses the host and ambassador roles next year, the Tel Aviv family plans to visit the Lees in West Hartford, Conn.

Foundation and American Chemical Society grants for research. Sam writes that "after several years of investigation we became Mormons and discovered the living Christianity. The ultimate values in life are centered on the ways in which we tend to the spiritual needs of our families and in our service to humanity. That's pretty deep but all else must fall by the wayside" • Malcolm Graham is a dentist in Greenwich, Conn., where he lives with his wife, Linda, and three children. Sandy graduated from Columbia School of Dental and Oral Surgery. He enjoys sailing on Long Island Sound and said he hoped to do some racing this summer with Norm Macartney if he can "tear him away from his incredible garden—practically a truck farm!" • Hank Silverman is an attorney in New Haven, Conn. He has received his LL.B. from Columbia Law School and is married to Judy, a nursery school teacher. The Silvermans enjoy skiing and backpacking in Colorado and New Mexico with their two daughters • Janice Dukeshire Halliwell and her husband, Thomas, are both teachers in Noank, Conn., where they live with two children. They recently traveled to Bermuda and Montreal, and Janice works with senior citizens during the summer • Dick Fields now lives in Lexington, Mass., with his wife, Mary, and a daughter. Dick is

vice-president of Renaud Int'l Ltd., a subsidiary of Foster Grant Co., an importer and manufacturer of sunglasses. He travels extensively in Europe and the U.S. and recently bumped into Sandy Boardman during the Stanley Cup Playoffs at Boston Garden

**62** COLLEEN "JO" LITTLEFIELD JONES  
(Mrs. William)  
Box A525  
Solon, Maine 04979

Ellie Tomlinson is head of the art department at Tower School in Marblehead, Mass., where she teaches and maintains a studio. Ellie has been painting and exhibiting on the North Shore for more than 10 years. Her paintings reflect a love of nature, the sea and especially sailing, which is her favorite pastime. Most of her paintings are done in oil on canvas. However, she is equally proficient with watercolor and acrylic. Ellie keeps an active mailing list for sending invitations to her art shows and would love to hear from anyone interested in being on her mailing list. She especially enjoys seeing long-lost friends and acquaintances at these gatherings • Ann Tracy, an English professor in Plattsburgh, N.Y., has been on sabbatical leave during the past year. She and a grad school friend were planning to write a book. Ann has recently enjoyed traveling abroad in Greece, Italy, southern France and England • Brenda Lewison Wooldredge and family are residing in Hudson, Ohio. Bill is vice-president of B.F. Goodrich Co. in Akron. Brenda is enrolled at Kent State Univ. as an art major. Last year she used her creative talents to help an architect design their new contemporary home • Alice Webb has been elected secretary/treasurer of the Colby College Alumni Club of the Merrimack Valley. Alice and her family have recently traveled to California to visit Gary and Peggy Bone Miles. Last winter she had a nice visit with Kathy Hiltz Hardwick • After living in Mexico and Guatemala for 10 years, Marty Fromm Zash has returned to the States. She is a mechanical engineering student at Michigan State Univ. During the summer she worked for Oldsmobile at the General Motors Proving Ground as a special test driver • Bruce Brown is in his second year as assistant principal and member of the English department at Freeport (Maine) High School • Bill Clough is assistant headmaster and teacher at Holderness School in Plymouth, N.H. This year Bill and his family will be enjoying a sabbatical leave in Cambridge, England • Ronald Conn is an industrial sales representative in Marblehead, Mass. He is actively involved in youth activities in Marblehead and recently ran for a position on the light commission • My apologies to Sandy Keef Hunter for reversing husband-wife occupations in the winter *Alumnus*. Sandy is a staff supervisor for New York Telephone. Steve is an advertising copywriter. Sandy recently enjoyed a week of diving in Guadeloupe • Bill, Aaron and I had an enjoyable summer of camping, golfing, fishing, painting the house and cutting the winter's wood supply. Aaron was the only one anxiously awaiting

the first day of school. I hope his enthusiasm continues. I have completely exhausted my news supply. You will be receiving another questionnaire soon. If you wish to hear about your classmates, I must hear from you.

**63** GAIL PRICEKIMBALL  
(Mrs. Ralph)  
9 Maple St.  
Paxton, Maine 01612

Hi Classmates! Thank you for all the votes. I welcome this opportunity to get reacquainted. Thanks, also, to Jo-Ann French for her years of faithful corresponding. Jo-Ann reports that the following attended our 15th: she and Peter French, Fred Field, Joanna Buxton and Tom Gormley, Mike Franklin, Thomas Thomas and Pat, Sandra MacWilliam Lloyd and Bob, Charles and Pam (Plumb '65) Carey, Susan and Peter Vogt, Al and Sally (Page '64) Carville, Pat Dunn and George Estey, Cynthia Richmond and Monte Hopper, Susan Hassel Bouchard, John and Nancy Wilson, Mary Dexter Wagner and Wayne, Priscilla Newbert Mather and Richard, Pat Ey Ingraham and John, Jeanne Anderson Pollock and Bill, Rosemary (Blankenship '65) and Al Hubbard, Cile Tougas Nix, Penn Williamson, and Polly French. They all met with a few professors Saturday morning for a fascinating discussion of the differences between 1963 and 1978 students, classes, campus life, etc. • Disappointed that they couldn't make the reunion, Susan (Stein) and Bruce Fenn write about life in Vermont, where Bruce is vice-president and senior commercial loan officer at Vermont National Bank. He's also director of the Brattleboro Outing Club. Susan is one of the founders of the local Montessori nursery/kindergarten school, a member of the school board, a corporator of the Memorial Hospital, and raises golden retrievers. Their two children are now 9 (Douglas) and 7 (Alison) • Pauline Ryder Kezer and Ken are in Plainville, Conn., where Ken is now head football and baseball coach at New Britain High. He was in the Philippines in June with the U.S.A.

High School All-Star Baseball Team, coaching them in an international journey. Pauline is president of New Britain Y.W.C.A., chairperson of the Plainville Inland Wetlands Commission and is about to run for the state legislature. She is much involved with Girl Scouts (town chairperson and day camp director). Daughter Anne (15) spent two weeks of July in Indiana for an experience in midwest farming with 40 other Girl Scouts from the U.S.A., Denmark and Zambia. Pam (eighth grade) is president of student council and is cheerleading captain. Cindy (10) loves gymnastics. In her spare time, Pauline is back at college taking business and psychology courses. The Kezers see Paul "Terry" Rogers, who lives in New Britain with his wife and two sons • Another politician in our class is Jerry Speers, the majority leader of the Maine Senate • Stephen and Karen Weeks left an architectural consulting practice in Minnesota last December to form a partnership in Madison, Wisc. with a former classmate • Anita Nourse Largent is a teacher of the deaf (high school level) in Tallahassee, Fla., where she makes her home with husband Wayne and Kevin (14), Amanda (3) and Belinda (1) • Arlene Jenkins Graber is in Stoughton, Mass. with her husband, David, a consulting engineer, and their four boys. She keeps active as a den mother and Sunday school teacher • Anne Quirion Connaughton and James live in France with Jacques (8) and Marie-Noelle (3). They were in the States this summer visiting Anne's family in Maine • Peter and Robin Ketchum are in New York City, where Peter heads a company that produces films and filmstrips • We extend our sympathies to Whit Bond, whose father died in July. Edward Bond was co-chairman of the Colby Parents Association from 1960-63 and co-chairman of the Graduate Parents Association from 1963-66.

**64** CECE SEWALL POTTER  
(Mrs. Benjamin)  
42 Middle St.  
Lexington, Mass. 02173

Anne Gellhorn Campbell continues as a graduate student with everything done for her Ph.D. except the thesis, for which she hoped to collect the data this summer (she is recording electrical activity from single cells in the frog retina as they fire in response to light). Anne is involved with food, nursery school, and babysitting co-ops and thinks being a parent is great—son Alfred was born in November 1975 • Dusty Rhoades, Lt. Commander, U.S.N., is back at sea aboard the U.S.S. Forrestal while Sara (Shaw) is at home with their two children in Virginia Beach, Va. • Congratulations to Dick Geltman, who was married in January. He and his new wife, Nancy, are living in Washington, D.C. after a honeymoon trip to southeastern France. Dick continues his work as assistant executive director and general counsel for the National Conference of State Criminal Justice Planning Administrators. As such, he represents the states in Washington in finding ways to reduce crime. Nancy is office manager for Congressman Jim Wright,

House majority leader • Art and Diane Fulman have become interested in the cultures of the Spanish colonial and pre-Columbian Indians and have spent a lot of time in Central and South America. In January they were in Guatemala and the Yucatan for two and a half weeks exploring the Mayan ruins. Art, a partner in a Malden, Mass. law firm, recently had the opportunity to argue a case before the U.S. Supreme Court • Ed Baker is on a leave of absence from Harvard, where he has been a graduate student in Korean history and East Asian languages, and is working on the staff of the investigation of Korean-American relations being conducted by the Subcommittee on International Organizations of the Committee on International Relations of the House of Representatives. Ed and Diane are now living in Arlington, Va., with their son, Hayden, 9, who was born while they were living in Seoul, Korea, and their daughter, Elizabeth Meejin, 8, a Korean child whom they adopted in June 1975 • Major Paul Tessier, who is a social worker with the Army, his wife, Sandra, and their four children just returned from three and a half years in the Panama Canal Zone. Paul is on the Central Maryland U.S.O. Board of Directors and is a consultant to the national task force for child care in the military • Lynne Davidson is "busy, busy, busy" as chairperson for the department of sociology at the State University of New York College at Purchase, and with her involvement in feminist groups in the N.Y.C. area. Like so many of us, she has gotten out of touch with Colby friends, so she says Hi and sends her love to Sandy (Smith) and Danny Sobocinski via this column • Mike Sylvester, his wife Meredith, and their three children have moved to Cleveland Heights, Ohio and love it there. Mike is president of Foam Seal, Inc., makers of weather stripping and insulation • Sally Berry Chew and family moved to Topsfield, Mass. from Amherst in June. Sally's husband, Bob, is manager of systems development at the educational division of Digital Corp., and Sally expects to be teaching cello next year. She has been playing the cello for several years now and this past year enjoyed the experience of playing with the excellent Pioneer Valley Orchestra. They hope to see more Colby friends now that they are closer to Boston • Jackie (Roe) and Alex Lloyd are comfortably settled and active in the Hartford area. Son Peter, their fourth child, arrived to highlight last year. Alex is president of the Hartford Colby Club. Jackie "specializes in keeping up with their four children, two cats, a dog, several gerbils, a 13-room house, and an acre of gardens!" • Jerry Shapiro was promoted to full professor at the Univ. of Hawaii and is at the Univ. of California at Santa Cruz as an exchange professor for 1978-79. Highlight of the year for him was publication of his book, *Methods of Group Psychotherapy and Encounter: A Tradition of Innovation* by Peacock Publishers. Jerry ran into Steve Schoeman in a Honolulu restaurant • I'm sure all our classmates join with me in extending to the family of Dave Polley our sympathy on his recent

## Named Senior Vice-President



CHARLES CAREY '63 has been appointed senior vice-president at Industrial National Bank in Providence, R.I., where he has assumed responsibility for the credit department and has become closely involved with credit policy.

Carey previously was president of Inleasing Corporation, the bank's equipment leasing subsidiary. He joined Industrial National Bank in 1972. Carey, who holds an M.A. degree in economics from the University of Maine, is married to Pamela (Plumb '65).



## Backstage at the Opera

RANDALL HOLDEN 65 has simultaneously pursued from coast to coast a career in education and a love of opera. His appreciation of music began while Holden was a youngster, when he was exposed to New York's Metropolitan Opera. After majoring in music at Colby, he earned a master's degree at the University of Connecticut, where he created a concert version of the first act of an obscure baroque opera. Later while studying for a doctorate in music at the University of Washington, he prepared the entire opera *Jupiter in Argos* by Antonio Lotti, for a student production. Holden further honed his backstage skills at Washington as a graduate assistant in opera production.

In 1971 he took a job as assistant to the dean of the college of fine arts at Arizona State University. He soon was working at his avocation, too, as stage manager for several joint performances by the Phoenix Symphony and the Seattle Opera then as coordinator for similar productions by the symphony and the San Diego Opera Company.

Two years ago he moved to Louisville, Ky., where he was appointed associate dean of the University of Louisville Graduate School and associate professor of music. Holden again was drawn to his "second

career," and before long became production manager of the Kentucky Opera Association.

He is married to Pamela (Harris '66), who is business administrator of Child Psychiatry Services at the university's medical school.



As production manager of the Kentucky Opera Association, Randall Holden '65 is responsible for everything that goes on backstage when the company mounts a production. Copyright © 1978 The Courier-Journal. Reprinted with permission.

death. • A closing note: It's not too early to begin making plans to attend our 15th Reunion next June. Mark your calendars and plan to come!

## 65

MARCIA HARDING ANDERSON  
(Mrs. Norman)  
12507 S. 29th St.  
Omaha, Neb. 68123

Pat Campbell is a teacher at the Center for Creative Studies in Detroit, Mich., and is studying at Cranbrook Academy of Art for a second M.F.A. She received her first from the Univ. of Georgia in 1971. • Eileen Wills Barbier is a resident of Clamart, France, a suburb of Paris. Her husband, Patrick, is a physician and they have a son and daughter. Eileen and her family vacation every summer in Wolfeboro, N.Y. and often visit with Becki Lowd Legro and Don '62. • Paul Ross is an orthopedic surgeon residing in Southold, N.Y. with his wife, Elaine, and three children. He is a consulting pediatric orthopedic surgeon at Nassau County Medical Center as well as having a private practice. • George Burks is an attorney living in Houston. He and his wife, Barbara, a registered nurse, are the parents of one son. George is active in several professional organizations and enjoys racquetball, softball, weightlifting, playing drums and classical music. • Loretta Kim Lichtmanegger is an English instructor, proofreader of English theses and a translator! Her husband, Alexander, has a taxi business and they have a two-year-old son. The Lichtmanegggers live in Salzburg, Austria. Loretta sent news

of some old friends. Claudia Fugere Finkelstein '66 is a psychologist in Portland, working with her psychiatrist husband, Marty. Laura Peirce Lehn '66 has two children and lives in Florida. Barbara Chamberlain Dunham and her husband, Bub, run a boat rental business in Grassy Sound, Wildwood, N.Y. and have a son and daughter. Thanks.

Loretta • Kathy Rees DeBell is a psychiatric social worker living in Hartford, Conn. Kathy received her M.S.W. at the Univ. of Connecticut in 1974 and is presently enrolled in a doctoral program at Smith College. Her degree will be conferred next summer. She reports that she is commuting from Hartford to New York City for her internship at the Jewish Board of Guardians. She had gotten together with Rhoda Goldstein Freeman and Leah Aranovitch Oberzan and families. • Eric Beaverstock lives in Hudson, N.H. and is a vice-president of software development. He received his M.S. in computer science from Northeastern Univ. in 1975. • John Bragg is vice-president of operations for N.H. Bragg and Sons in Bangor. John is quite active in community affairs as he is treasurer and fund-raising chairman for the Bangor Symphony, a trustee of Husson College, a member of the Maine Arts and Humanities Commission, a director of Northern National Bank, Bangor, and chairman of the Bangor Urban Renewal Authority. He and his wife, Margaret, and daughter Christine enjoy sailing off the Maine coast every summer in their 26-foot sloop. • Elfie Hinterkopf is professor of psychology at Governors State Univ., just south of Chicago. She received her Ph.D. in clinical psychology from Union Graduate

School, Yellow Springs, Ohio in 1977. • Matt Riddell is an Air Officer commanding at the Air Force Academy in Colorado Springs. He writes that he is working on his master's in public administration at the Univ. of Colorado. He and his wife, Jemie (Michener '66), are the parents of two boys and enjoy skiing every winter in the Rockies. • Cynthia Page Sweeney is a dance instructor living in Nashua, N.H. She is active in Girl Scouts, the Democratic city committee, several dance organizations and is an advisor to a C.Y.O. group. She is also the mother of three daughters, ages 14, 13, and 11. • Dale Jewell is director of merchandising for the C.F. Hathaway Co. Dale is also vice-president of Laurentian Marketing of Great Britain. He and his wife, Ruby, and daughter Paula live in Winslow. Dale reports he recently returned from travels to Japan, Hong Kong, and Taiwan. • Charlie Bonsall is an electronics engineer and resides in Sandy, Utah. Charlie and family (wife Yolanda, son James and daughter Cynthia) traveled to Peru the summer of 1977 and planned a trip to Maine this past summer. • Please note my new address. After a hectic summer of moving and visiting family we are settled in Omaha for the next two years. Do look for my annual questionnaire soon.

## 66

KATHERINE MCGEE CHRISTIE  
(Mrs. Walter)  
Flying Point Road  
Freeport, Maine 04032

Fred Richter lives in Bethany, Conn. and is an attorney with the firm of Clark, Hall, & Peck—White Bros., in New Haven. • Joe Loomis reports that because of failing eyesight he retired from his position with Marshall Field in Chicago last year. He and Meg (Schwartz '68) are now living in Fogelsville, Pa., where they are enjoying the mountains and countryside, and find it easier to visit friends and relatives on the East Coast. • Craig James is a staff lawyer for Idaho Legal Aid in Boise, Idaho. • Peter and Ellie (Eichmann '67) Densen and their two boys moved from Charlottesville, Va., to Hingham, Mass. in June. Peter, who is a physician, is now an assistant professor of medicine at Boston Univ., where he runs the infection control program, teaches infectious disease, and does white cell research. • Diane (Burr) Ward and Michael '65 and their two daughters live in Falmouth, Cape Cod, Mass. Diane is administrative assistant, Falmouth Finance Committee, and Michael is principal of the Sippican Elementary School in Marion. • David Erdmann is head of the upper school and director of the summer school at Albany Academy. He and his wife, Susan, live in Palenville, N.Y. • Tom and Elizabeth (Nelson '67) Easton have a new baby girl, Joellen, born Dec. 19, 1977. Tom is a freelance writer, and his college biology textbook, *Bioscope*, will be published by Mayfield next January. Elizabeth is a psychiatric social worker, presently in private practice. The Eastons live in Belfast. • Harry Monk is a veterinarian in Annapolis, Md., and his wife, Linda (LaMonica '67), is a Spanish

teacher. The Monks have two children, and Harry says they all enjoy boating, fishing, and oystering • **Jay Fell** recently bought a home in Louisville, Col. He is an historian, and has had his first book accepted for publication by the Univ. of Nebraska Press • **Greg Chabot** is the executive director of the Title VII Bilingual Resource and Training Center in Boston, and is a candidate for a Ph.D. degree at the Univ. of Massachusetts. He has written and produced a French-language play, *Un Jacques Cartier Errant*, which emphasizes the importance of bilingualism and Franco-American culture • **Eric Werner** has been elected senior investment officer and assistant treasurer by the State Mutual Life Insurance Co. of America board of directors. Eric lives in Shrewsbury, Mass.

**67** **SALLY RAY MORIN**  
(Mrs. Ramon)  
292 Victory Highway RR-2  
Chapachet, R.I. 02814

Continuing where I left off last time, Bob Brownlee wrote that he was married in the spring of 1977 to a mathematics teacher • **Steve Stahle** is still working at the Thayer Hotel in West Point; he received an M.A. in journalism from Northwestern. Wonder how many of our class now hold advanced degrees? • **Joanna Snyder Lopez-Munoz** is a catalog librarian and instructor at King Library, Miami Univ., Oxford, Ohio. She spent the last academic year in Atlantic Canada • **Chuck Levin** is a director in field housing at New England Life. He and his wife, Jo Ellen, have two children. The highlight of the past year (besides being present at his second son's birth) was waiting out the week of the "Blizzard of '78" with his wife expecting! • **Tom Watson** is a lawyer in private practice. He is the father of three, trustee of Colby and College of the Atlantic (Bar Harbor), and has just purchased a 36-foot sloop for sailing in Maine • **Ruth Elliott Holmes** is living in Belgium with her husband and two children, Nicholas and Sarah. While riding the horse of a hunting friend, she recently won the title of Champion Half-Thoroughbred of Belgium. She and her husband skied in Austria in March and Yugoslavia in April • **Fred Hopengarten** is living in Cambridge, Mass. where he is attorney and director of market research, Faded Glory (jeans and casual sportswear). **Jim Shane** is president of the company. Fred recently bought a mountaintop in Roxbury, Vt. and hopes to build a cabin there this year. He travels extensively (filled out his questionnaire in the airport in Zurich!) • **Judy MacIntosh Seidel** and her husband and three children live in Sykesville, Md. Judy is a parent volunteer in her son's kindergarten, working with children with potential learning problems. She and her husband purchased a 32-acre farm with two other families and plan to build a house and try small-scale farming! Good luck from one who is currently trying to find an easy way to turn snow peas, broccoli, Swiss chard and tomatoes into freezer vegetables • **Lou Champagne** is a medical sales representative with Ortho Pharmaceu-

ticals. He has spent the last three summers racing motocross—his last motorcycle raced was a Yamaha YZ250D. Winters are occupied working as a ski patrolman at Squaw Mountain in Greenville • **Sookie Stockwell Danielson** and her husband and two children live in Camden. After joining the ranks of cross-country skiers, she and her family completed a 4,000-mile camping trip to Florida and back. They visited in Catonsville, Md., with Mary Miller Olenick '68 and her husband. They have entertained **Nancy Wilcox Clarke** and family as well as **Ruth Kalenian Mahoney** and her husband within the last year • **Len O'Connor** has been named a vice-president in the consumer finance department of the First National Bank of Boston. He is a director of the Consumer Credit Grantors Association and the Consumer Credit Counseling Service, chairman of the consumer credit committee of the Massachusetts Bankers Association and the Bank Officers Association of Boston • **Robert Merrill's** Ph.D. was recently published as "special paper No. 1," State of Arizona, Bureau of Geology and Mineral Technology • **Brian Kopke** is the senior minister of the First Unitarian Church of Philadelphia. He and his wife have one son, Ben, 3, and were expecting a second child in August • As I mentioned before, we're besieged with "garden." Ray's preparing for his football season, our twins turned five recently in the midst of chickenpox. **Kirsti** entered second grade in the fall and I'm trying to keep up with my busy family, teach tole and decorative painting and still have time "to stop and smell the roses." More next time. Please send me more news!

**68** **BETTY SAVICKI CARVELLAS**  
(Mrs. John)  
Wilderness Rise, RD 4  
Colchester, Vt. 05446

It was certainly great to see so many people at our 10th reunion! I should be able to fill this column after seeing everyone, but I found, when I sat down to write, that I couldn't remember details. So, I'll have to apologize and ask all of you to fill out the questionnaires that will be sent to you shortly and return them to me. If we get enough response, I'll try to put out a class newsletter,

## A New Appointment



The president of Manpower of Manchester (N.H.), Inc., **WILLIAM MARVIN '65**, has been named a corporator of the Amoskeag Savings Bank in Manchester. After graduation he served in the Air Force until 1970, when he joined Manpower.

as well as a column • **Art Brennan**, who recently began a private law practice in York, has announced his candidacy for the office of York County District Attorney in the fall election. Art previously spent four years as an assistant attorney general assigned to the criminal division • **Dick Foster** recently received his Ph.D. from Catholic Univ. in Washington, D.C. Dick is living in Berkeley, Calif. • **Joe Jabar**, who has been serving as district attorney for Kennebec and Somerset Counties since 1975, has announced his candidacy for Maine Attorney General. Joe has been serving as chairman of the Juvenile Law Revision Commission, and as president of the Maine Prosecutors Association. • **Jeff Hannon**, living in Rochester, N.Y., and working for Xerox, announced his engagement in May • **Debbie Nutter Miner** spent four weeks of her summer as a participant in the 1978 National Security Education Seminar at Colorado College. Debbie is living in Westwood, Mass., and is an assistant professor of government at Simmons College • **Jay Sandak** recently opened a law firm (Silver, Golub, and Sandak) in Stamford, Conn. • **John '66** and I enjoyed our beautiful summer weather here in Vermont. I've been taking courses at U.V.M., and riding my new horse, Fred. We're close to Burlington, and we love company. Please stop in, or at least return your questionnaires so I'll have more news for you.

**69** **CHERRIE DUBOIS**  
9 Meadowbrook Lane  
Reading, Mass. 01867

Hi! The questionnaire response was good, and this information supplements the class newsletter that you've already received. I hope you had a good summer and that the fall and winter months will be good • **Bill Merritt** has been a post-doctoral fellow doing cellular research at Yale and is now an assistant professor of pediatrics and pharmacology at the Midwest Cancer Center and the Medical School of Wisconsin • **New York City** is home for **Eric Siegeltuch**, who is the director of the Touchstone Gallery on East 64th Street • In addition to traveling to Scandinavia and Mexico, **Lyndon Wilkes** is controller for Cambridge Thermionic Corp. and recently became a father • **Penny Post Crockett** and **Charlie** are busy in the Camden area, where they both teach. Penny is the girls' ski team coach and is on the board of directors of the Camden Snow Bowl. They have traveled to Paris, London, and Florida, and bought a 24-foot sailboat • **Kerry Hayes**, a freelance photographer, has recently done some shooting in Scotland for *Money* magazine • **Hospital administration** is **Ray Gerbi's** occupation, as he supervises all the non-medical personnel and operations at New Hampshire Hospital • **Warm Miami, Fla.**, is **Marty Swartz's** home, where he is an endodontist at the V.A. hospital and the coordinator of the endodontic residency program • Now living in New Jersey, **Kitty Earnshaw Shuler** is a staff associate in the functional accounting program for Ma Bell • **Denise Boucher** is teaching at the Center for

Labor Education and Research at the Univ. of Hawaii • Cheryl Stitham White is an elementary school teacher and the mother of two children, Dillen and Ian • Attorney Bob Bortek is working with a Newark, N.J., firm and concentrates on probate and trust law • Research on inherited diseases of lipid metabolism and some teaching at the National Institutes of Health keep John Kusiak busy. Jeff Clunie, who was recently in Washington, D.C., paid John a visit • Tom Bailey is an attorney in Burlington, Vt., and has a 5-month-old son, Spencer • Martha Peverly Lewis is busy caring for her sons, Brian and Keith, as well as keeping busy in the Bicentennial militia group that her husband, Barry, belongs to. This summer the group was in Rhode Island • Tom Wright is in the Boston area, where he is a computer data base engineer for Stone and Webster • Rick Stinchfield has moved to Murray, Ky., where he is an administrative assistant to the president of Murray State Univ., after having finished his Ph.D. in educational administration at the Univ. of Idaho • Chris Franchi Baldwin is now in England after moving over aboard the *Queen Elizabeth II* (nice way to go!). She will be an editor for Pergamon Press in Oxford. Her husband, Jack, is a chemistry professor at Oxford Univ. She invites classmates and Colbyites to visit if in the area • Bonnie Allen is the executive vice-president of the Restaurant Brokers of America and owns the Museum Shop in Harvard, Mass. • Raising two children, Jennifer and Karin, keeps Jane Master Rohrbach busy. She is also involved with a local group that is trying to establish a farm museum from relocated log structures • David Keene is involved in real estate investments for Aetna • Jay and Emily Gallagher are living near Rochester, N.Y. where Jay writes for the *Rochester Times Union*. He received an award for a series of articles on the tax revolt in Rochester • Ed Beard is a lawyer in Medfield, Mass., and has been reelected to the board of selectmen • Jeff Coady teaches math at Canton (Mass.) High School • In addition to working on his Ph.D. in pastoral psychology, Steve Fisher is also working part-time as a pastoral psychotherapist.

**71** JANET K. BEALS  
P.O. Box 2874  
Vail, Col. 81657

With your numerous and speedy responses, I now have news of '71 for this and many future columns. Thanks! • Susan (Harding) and Nicholas Preston have an interesting seasonal lifestyle. They coach the junior freestyle skiing program at Sugarloaf in the winter and the rest of the year finds them at The Apple Farm in Skowhegan, where they grow a small crop of fruit for commercial sale • Judith "Jufu" White works as a medical secretary for a physician in Newport, R.I., and is simultaneously working toward her B.S. in nursing at Salve Regina College. She reports seeing Karen Mahanke '72 frequently and also stays in touch with Nancy Neckes, Ann Miller and Bill Glennon • Elaine Weeks is in the New Haven, Conn. area where she's

## Author and Chairman



*TOM MORRIORE 65 who spent last year as a visiting scholar at the University of California at Berkeley, is the new chairman of Colby's sociology department. At Berkeley he worked directly with Herbert Blumer, an emeritus professor and eminent sociologist. In addition, Blumer asked Morriore to co-author a book about social situations and sociological theory. They currently are writing the book, which centers upon an illustration and explanation of the manners in which people define the situations they confront in day-to-day life. Morriore is also working on a series of articles with a professor at S.U.N.Y., Stony Brook, stemming from a number of taped discussions with Blumer. Morriore is married to Nancy (Ryen 65).*

a marketing officer for Union Trust Co. She received her M.A. in communications from Fairfield Univ. last May • Michael Smith is living in Oxford with his wife, Diane. He's a farmer and writer, she's an R.N., and they are expecting their first child in November • From the Republic of South Africa, Harry Dickerson writes that he's a doctor of veterinary medicine and surgery. He and his wife plan to return to Connecticut (via New Zealand) in March 1979 • Richard Brindle relocated to Denver a year ago to serve as pastor for the Wheatridge congregation of the United Church of Christ • Tony Maramarco recently left Waterville to assume a new position as coordinator of international liaison for Veeder-Root in Hartford, Conn. Tony received his Ph.D. in English from the Univ. of Chicago in 1977 and he and his wife, Peggy, are parents of a 2-year-old son, Tony • Cindy Quinn Grim now lives in Allentown, Pa., where her husband, George, is a school psychologist and she has retired from teaching to take care of their new son • Barbara Ann Fitzgerald Gray leads an exciting life as a professional figure skater and member of a professional ballet company (The Cleveland Civic Ballet) as well as being mother of a 7-year-old son • Ron and Linda (Howard '72) Lupton live in Wiscasset, where Ron is an attorney with the firm of Hart, Stinson & Lupton in Bath. Ron reports seeing Howie and Val Yates, Dennis Pruneau and Jim Faulkner • Faith Tiberio Todisco and her husband, Bob, are busy running a family business, Makesell Assoc., with a bit of help from their 3-year-old daughter, Faith Taira • Christa McCarter Kaufman and Bob '70 recently moved from the Boston area to Springfield, where Bob is audit manager for Coopers and Lybrand, and Christa is the busy mother of two sons • Pat Ferris Shelly received an M.A. in library science in August

1977, and she now puts it to good use as senior acquisitions librarian for Informatics, Inc. Her husband, Kermit, is a major in the U.S. Marine Corps and they have a 5-year-old daughter • Jon Stone and his wife, Gayle, live in Teaneck, N.J. where Jon is district sales manager for W.R. Grace and Co. The Stones have one son and expect child no. 2 in November • Dana Baldwin received a recent promotion from housewares buyer to store manager of Hess's Department Store. He and his wife, Pat (Chase '73) have a year-old son and live in Macungie, Pa. • Mary Wright will graduate from Suffolk Law School (Boston) in January 1979, take the Massachusetts bar exams, and then begin an M.B.A. program at Suffolk. She also works as an import specialist for U.S. Customs, but has time occasionally to see George Bishop and Tim Richardson • Bonnie Belanger was recently named assistant director of the Jewish Home for the Aged of Rhode Island, where she has worked the past four years. • Bill Williamson was recently promoted from director of admissions at Vermont Academy (Saxtons River) to director of development. He hopes to ski Aspen and Vail this winter, so we'll hope for good snow in Colorado • Dave Williams and his wife, Linda, were expecting their first child in October, and Dave recently became a vice-president of ROSSCO Forest Products. Congratulations! • Brenda Daigle received her M.A. from the Univ. of Stockholm, Sweden, and currently counsels at the Maine Children's Home for Little Wanderers in Waterville • Janice Levine Landry and Tim '73 are now in Rochester, N.Y., where she works for I.B.M. She received her M.B.A. from the Univ. of Rochester • Dave Nelson and I had a vacation back east this past summer and our travels allowed us to see Jim Peterson in Boston, Jane and Paul Edmunds (and son Scott) in New Jersey, Bob Hadam '72 in Portland, Jeffery Stanton in So. Portland, Howie and Val Yates in Phippsburg, Mike Salvetti in Wales (find that one!), and Amy Brewer Fitts, Gary '73, and their two adorable daughters in Pittsfield. All for now!

**72** ANN BONNER VIDOR  
(Mrs. David)  
1981 Innwood Rd.  
Atlanta, Ga. 30329

Please note my new address the next time you send me news. We decided to buy a house, after David and I both changed jobs in Atlanta. For the past year I have been working as head of serials at the Atlanta Public Library. It's quite different from working in the Univ. of Arizona and Georgia State Univ. libraries, but the varied experience is interesting. David resigned from his job at Emory Univ. to accept a position at the Federal Reserve Bank of Atlanta Research Library. This year has been busy so far, with moving to our house, taking Russian courses, a trip to Chicago for the American Library Association convention, and trips to Florida, Nashville, and New England • Katherine Muhlhausen received her M.A. in English, with emphasis in English as a second language,

from the Univ. of Utah in June 1978. As part of the program, she attended a TESOL conference in Mexico City last April. She also set up an intensive English program for foreign students in Salt Lake City • Nancy Schulman is living in Indianapolis. She and Bradley Bell planned to be married this past summer in New York • Deirdre Fitz-Gerald Sockbeson and Henry '73 are living in Eureka, Calif. and doing much traveling in the area. He is a lawyer and head of the California Indian Legal Services in Eureka. She is a librarian and was recently promoted to head of adult services of the Eureka-Humboldt County Library • Swift Tarbell continues to live in Bangor, where he is an attorney and a Maine State Representative. He recently formed a new law firm partnership for general practice in Bangor called Kollman and Tarbell. He plans to run for reelection in November 1978 for a second term as representative • Jennifer Curren is living in Glen Cove, and is responsible for the emergency room control at the Pen Bay Medical Center in Rockland. She has been building a barnhouse from a reconstructed barn. She saw Gary Newton at the annual groundhog party at Rockport. He's still living in Boston and enjoying his job • Paul McGurran is managing and preparing meals at Peter Ott's Tavern in Camden • Sue Fleming '73 is enrolled in a nursing program in Camden • Jim Stabile was named salesman of the year for the William Barry Outerwear Co. of New York, where he has worked since 1975 • James Melillo has been named manager of financial planning and analysis for Marion Laboratories, Inc. of Kansas City. He has his M.A. in international economics from the Univ. of Pittsburgh and an M.B.A. from Columbia Univ. • Don Borman coached a winning baseball team at Messalonskee High School in Oakland, where he has been a coach for three years • Mike McGlynn is working for the Coca Cola Co. of New England and is also a staff sergeant in the Air National Guard. Last summer he ran for a position on the S. Westmouth (Mass.) Park Commission • Barbara Weldon has been promoted to the position of assistant professional services officer in the corporate services division of the Maine National Bank. She is working for her M.B.A. at the Univ. of Maine • Don Harding is also studying for his M.B.A. at the Univ. of Maine, and lives in Portland. He has been promoted to an operations officer in charge of customer data processing services at the Canal National Bank • Jim Colburn is still living in Vail, Col. He spent last year teaching history at Vail Mountain School, coaching soccer, playing hockey and teaching skiing at the Vail Ski School. He also does carpentry work in Eagle-Vail. This summer he planned to do a lot of climbing and backpacking. He's seen Randy Schine, who's a stockbroker in Denver • Rhee Griswold Fincher and Michael are both in their last year of residency training in internal medicine in Atlanta • Mev Verengia Woessner and Chris '70 are living in Denver. Mev is employed as a personnel counselor and Chris is the senior trust officer/director of mar-

keting for the First National Bank of Denver. They have two children, Amy and Katie • Ned and Joy (Branscombe '73) Carr are living in Bedford, Mass., where he is a third grade teacher and Joy is a Christian Science nurse. Ned writes of an accomplishment of his this past year—he learned how to tune-up his own car. This summer they spent a month hiking in the Andes Mountains • Ellen Woods Sidar and Tom are living in Bowdoinham, and they both work at L.L. Bean. Tom is a buyer and Ellen is head cashier. They bought a passive-solar house last September. This past summer they were planning canoe and whitewater rafting trips • Nancy Brunckow Marion is teaching figure skating to children "aspiring to the Olympics." Michael is an engineer for C.T. Main. Last year they bought a house in Wayland, Mass., and they were expecting their first child in September • Craig Lorimer received his Ph.D. from Duke Univ. and is now an assistant professor of forestry at the Univ. of Wisconsin.

## 73 MARGARET MCPARTLAND c/o Greely High School Cumberland Center, Maine 04021

It is hard to believe that five years have come and gone since we trudged the Colby paths! Our reunion in June was fun—let's all begin now to make plans to come in 1983! Nestled in the woods of Vermont, I am writing to you from Aloha Camp, where I am spending the summer as program director. As a result of your great response to my questionnaire, I get more mail than anyone in camp! Our class has certainly accrued some interesting accomplishments • Jan Burnham, after graduating from New England School of Law and acting as editor of the *Law Review*, is studying for the Massachusetts bar exam and planning to practice in Boston • Ida Dionne Burroughs is enjoying life in California. When not taking care of her new daughter, Serena, she and husband Jonathan give home recitals of piano music and art songs for each new season • Carolyn Clarke is a social worker in a state hospital in Norman, Okla., and teaches sociology at Oscar Rose Junior College • Bruce Cummings is excited about his new job as director of health for the City of Danbury, Conn. This summer he and wife Ellen planned to meet Bill and Jane Wyman in California in the Sierra Nevadas • Fran Gates is working as an aquatic biologist in California, and Norma Burrows Gordon is a meteorologist for the Bureau of Air Quality Control in Augusta • As a human services planner, Nancy Magee Hanna is responsible for the overall coordination of public and private services in Berks County, Pa. She and Ed '72 attended Jeanne Irving Angel's wedding in March • Janet Hueners, writing from Los Angeles, works as a cost control coordinator for CBS Television • Bob Levine, a planner for the Connecticut Commission on the Arts, is especially excited about his recent commission to design and paint a wall graphic • Margaret Lichtenberg is working hard as a programmer and analyst at Citibank in New York • Also in the computer

line, Kathy (Knight) and John Lowe have moved to New York. John is a systems associate programmer at I.B.M. corporate headquarters; Kathy is an analyst-programmer at American Can Co. • Beth McGrath is a planning model administrator for Aetna Insurance Co. in Hartford. She visited Chris Hannon in Denver, where Chris was working on a degree in library science • Norman Olsen has a new job as executive director of the Maine Fisherman's Cooperative Association. He also has been named to the New England Regional Fishery Management Council • Bob O'Neil is a practicing attorney in Brookline, Mass. • After graduating from the Culinary Institute of America, Greg Page is head chef at the Fisherman's Lagoon, the "newest and busiest" restaurant on Hilton Head Island, S.C. He has plans to open his own restaurant soon • Matt Powell is a buyer for Jordan Marsh in Boston • Cindy Santillo is a free-lance writer and lists among her accomplishments episodes of "The Ted Knight Show," "Love Boat," and "Mary Hartman, Mary Hartman" • David Swardlick is teaching media and visual education at Emerson College in Boston • Mary Jane Kelly Tiedeman is director of library services for the *National Journal*, a weekly news magazine • Sue Yovic, along with studying for the Illinois bar exam, is working for the U.S. trade finance division of Continental Bank • Carter Zervas, who received his master's in painting, spent the summer doing murals with the inner city youth in Philadelphia • Stay tuned. I have lots more news to share. Keep the cards and letters coming—I love hearing from you!

## 74 DEBBIE MARDENHUNT (Mrs. Gary) 120 Forest Park Ave. Springfield, Mass. 01108

Winter's in the air once again, and news of the Class of '74 is as plentiful as ever • Newspaper clippings tell us that Jennifer Andrews was married to Dr. Mark Battista on January 28, 1978, after studying at the Univ. of Cardiff, Wales, Great Britain and obtaining her graduate degree in psychology from Boston College. She was employed as assistant director of special programs at Colby • Robert Silverman received a Doctor of Optometry degree from New England College of Optometry in Boston this year, is a member of the Beta Sigma Kappa international optometric honor fraternity, and he and his wife, Joni, live in North Quincy. He was to enter the Navy in June • Shelley Bieringer Rau, who was married October 9, 1977 to Richard B. Rau, completed her M.A. at N.Y.U. at the end of that month. She is presently a staff occupational therapist at New York Hospital • I received a nice letter from Chuck and Cathy Phillips Jewitt, who are living at Oldfields School in Glencoe, Md. Cathy is teaching English and studio art there and is involved in a careers class called "The Running Start." Chuck is teaching Spanish and art courses and has been appointed the college guidance counselor • Mark O'Connell has received his civil engi-

neering degree from the Univ. of Maine-Orono, and is now an associate structural engineer for Brown and Root, Inc. in Houston, Tex. • Frank Fiore is a water quality planner for the North Kennebec Regional Planning Commission. He says this involves the identification of all major "non-point" sources of water pollution in the R.P.C.'s 43-town region, which includes the northern half of Kennebec County, the southern half of Somerset County and Waldo County towns. "Non-point" sources include eroding agricultural fields, eroding construction sites, dumps, forest cutting operations, etc. • Louise McTigue Hesser is a claims adjuster for Kemper Insurance Co. in Gorham, and is still active with her music, studying voice in Boston once a week. She writes that Mary Barney is still interested in dance and is a professional baker at the Old Port Bakehouse in Portland • Arthur Bell is a financial analyst for Ford Motor Co. in Michigan • Nancy Dubois Truman and her husband, Milton, now own two grocery/gift stores in Old Orchard Beach. Nancy is also a very busy mother with their son, Mikel Miltiathes, and is a Spanish teacher in the adult education program at Biddeford High School • Richard Johnson reports that after continued work in the San Francisco Opera, he has entered the U.C.L.A. graduate school of management (management in the arts). He hopes to receive his M.B.A. in June 1979 • Norman Rattey is a teaching associate at U.C.L.A. while in the Ph.D. program • Barbara Ryder received her M.A. degree in French literature in May 1976 from Indiana Univ., and is presently a foreign study and exchange program coordinator for the Council for the Development of French in Louisiana. In this capacity, she has been the chaperone/supervisor the past two summers for a group of high school and college students studying French for one month at the College de Jonquiere in Quebec • Shelly Vosper lived in Taiwan in 1975 and 1976, and is now working for a Chinese company based in New Jersey • Patti Rachal spent eight months in Washington, D.C. in 1977 finishing her thesis research. In the spring of this year she received her Ph.D. from Harvard. At last word, she was looking for a college teaching job • Michael McNamara received his M.A. degree in English from New York Univ. last summer, and is now a high school English teacher in New Jersey • More news still to come in the next issue.

**75** **DIANE BILLINGTON ASHTON**  
(Mrs. Peter)  
31 Forest Acres Dr.  
Bradford, Mass. 01830

Thanks to all of you who sent back the questionnaires. I should have enough for several articles, but if you have any updates, don't hesitate to write! • Cynthia Baker has moved to Portland, where she is a payroll clerk with Hannaford Bros. • Flo Gutowski has been busy finishing her administrative residency at the John F. Kennedy Institute in Baltimore after receiving a master's in health science. After spending the summer traveling

in Europe, Flo started work in the M.B.A. program at Indiana Univ. • Anne Menard is planning to return to school to get a B.A. and a master's in urban horticulture. Anne and her husband, Guy Freeman, have been restoring their 1890 brick Victorian house • Jane Gammons Smith and her husband, David, have moved to Marietta, Ga. Jane has been traveling throughout the Southeast in her position as a sales service specialist for Baxter-Travenol Laboratories • James Tonge received an M.A. in Far Eastern studies from Cornell Univ. and spent the year teaching and studying in Taiwan • Carol Majdalany finished up as a federal grants coordinator in the Maine State Governor's Office before starting at Cornell Business School in the fall • Rick Drake is working for Aetna Life and Casualty as a group representative in employee benefits plans. His free time is occupied with coaching a hockey team of 16-year-olds which won the New York State finals and placed third in the nationals. Rick is also on the board of directors of the Buffalo Lacrosse Club • Scott Carey has started a new job in Portland, Ore. as a credit manager for the Niki Co. • Edson Mitchell graduated from Amos Tuck Business School, and with wife, Suzanne, son Erik and a new baby, Katie, moved to the Chicago area. Ed is a commercial loan officer trainee in the world bank division of Bank of America • Bill Whidden is working in the advertising department of Fairchild Publications in New York. Bill won the two-ton class in the Southern Ocean Racing Conference in February. Also, he is the Connecticut distributor for Windsurfer (sailing surfboards) • Debbie Wittenauer Allen is a junior accountant for the Houghton Mifflin Co. Debbie and her husband, Larry, are remodeling a 12-room house they purchased in Melrose, Mass. • Hal Rudnick is vice-president of Winter Hill Frozen Foods • Karen Santic has been promoted to evaluation specialist for ACTION. She is also studying part-time towards a master's in international development at American Univ. Her work has recently taken her to the Northwest to study VISTA projects • Dave Bright starts as head swim coach at Colby this fall • Carol Peabody Hardy entered the M.B.A. program at the Univ. of Maine-Orono where her husband, Alan, is pursuing a master's in special education • Carrie Breeden has started a new job as a marketing representative for I.B.M. in the Washington, D.C. area • And I have moved once again! Peter '76 and I are living in Bradford, Mass. I am a programmer/analyst in support of the engineering division at Polaroid, Corp. in Cambridge. Peter is a research associate with Charles River Associates in Boston. So please note the new address.

**76** **MELISSA DAY VOKEY**  
(Mrs. Mark)  
13 Barton Square  
Salem, Mass. 01970

A short note on those of you I've heard from this past spring and summer • Al McKersie is in his second year of graduate work at the

School of Veterinary Medicine at the Univ. of Pennsylvania. During the summer he still works for Demoulas and for a local veterinarian in Chelmsford, Mass. • Sharon Walsh is working at the Eunice Kennedy Shriver Center for Mental Retardation in Waltham, Mass., as an administrative coordinator. In July, she was married to Brian McNally, a Univ. of Massachusetts graduate who works for John Hancock • Kathy Rogers, having just completed her M.B.A. at Duke Univ., is headed for Indiana to start work for Eli Lilly and Co. as a financial analyst • Jed Snyder, who is working towards his Ph.D. in international relations and U.S. foreign policy, just received his M.A. in political science from the Univ. of Chicago. He spent the summer as a research fellow at the Foreign Policy Research Institute in Philadelphia • Elizabeth Knight has been promoted to loan interviewer at Sun Savings and Loan in Portland, where she started in 1976 as a tax and insurance escrow clerk • Lydia McAnerney is doing all the research for a tour guide to be put out by the "New England Guide" in New Hampshire • Maidli Perrin, who is in her third year as an admissions officer at Northfield Mount Hermon School, married J. Michael Townsend this summer. Michael is a teacher and coach at the same school • Harry Nelson is the new director of the Resource Recovery Project, a federally-funded recycling program operated by the Somerset County (Maine) Youth Services Bureau • In April, Jim Daigneau was presented the "Wings of Gold" as a newly designated naval aviator • I have just started work at InterTel, a computer company in Burlington, Mass., where I am personnel assistant. In October, I am marrying Mark Vokey, an account representative for Daniels Printing Co. in Everett, Mass., who has attended Connecticut College and Babson College. Please watch for my address change in the next issue • Many thanks to those of you who have written—I hope you will all continue.

**77** **JANET A. MCLEOD**  
10 Commonwealth Court  
Apt. 11  
Brighton, Mass. 02135

Unbelievable as it may seem, we are no longer the rookies of the alumni body. (Which of course means they'll be expecting more money from us.) I would like to extend best wishes to the Class of '78 from the Class of '77 • A Watson Fellow, Carter Newell, has just returned from Wales where he studied snail parasites. One of the highlights of his past year was catching a 500 lb. Mola Mola with a shrimp net in a 15-foot boat • A transfer from Colby to the Univ. of Colorado, Cindy Lanning, writes that she is happy and working as a marketing representative for the Armstrong Cork Co. • This year Bruce Thomson will be finishing up his business program at Columbia Graduate School of Business • An analyst for E.F. Hutton, Tom Hearne has spent some of his free time sailing and climbing. Tom hopes that within a year or so he will be able to pursue an

M.B.A. • Maybe someone can help me out. John Einsiedler and Drew Dubuque both wrote that Ken Fox was to be married this June to a Ms. Mount. A later letter from Ken gave no indication of such an event. Now if John and Drew are trying to start something I wish they would stick to the same first name and if Ken really did get married I wish you every happiness • After the first year of law school most students need a relaxing break. Cilla Bondy spent this past summer in Scotland and Ireland. I'm sure that Cilla will come back rested and ready to start her second year at Vermont Law School • Out in San Francisco, Susan Rohm is studying structural drafting at Heald Engineering College • As of last reports, Phil Gledhill is still looking for the "right" kind of job. In the meantime he is busy working at Bliss Marine and sailing whenever and wherever possible. He asked me to say Hi to everyone for him. Hi! • A foreign exchange trader for the First National Bank of Boston, Chad Dickson seems quite happy with his work and also pleased with Boston • Beth Quimby was given new assignments in the editorial department of the *Valley News* in Vermont. Beth is covering a considerably larger area than her past job required • A project assistant at the Univ. of New Hampshire, Eric Heinzelmann is hoping to continue in research while pursuing a graduate course of study • The Univ. of Pennsylvania is where Jo-Ellen Bois is working towards a master's degree in the Annenberg School of Communication • At last word, Vinnie Martucci was quite busy studying and playing keyboard for a "junk band" • The director of Roberts Union this past year was Amy Schuetz. This has changed from a two-year position to a one-year position and Amy was hoping to find employment in the Midwest this fall • In Charlestown, S.C., WKTM-FM Radio has hired Robert Kaake to host a music show every morning from 6 to 9 A.M. A previous radio career stood him well as he was hired during a telephone interview with this station • Mary Shumaker has enjoyed

this past year as social studies teacher at Housatonic Valley Regional High School. From other sources I have found out that Mary has additional reasons for being happy. It seems that she and Randy Schreitmuller have plans to marry • A second-year law student, Barry Knapp says that his program at Western New England School of Law keeps him quite busy and out of trouble • Both Peter Garrabone and Fred Hodgdon are enjoying the hearty environment at Amos Tuck School at Dartmouth • Margaret Felton Viens is also engulfed in the activities of Hanover while her husband, Kenneth Paul Viens '73, completes his program at Tuck • A sales representative with Liggett and Meyers Tobacco Co., Bob Clarke is located in South Portland. He writes that it is a great place to be with so many Colby grads in the area • Studying Chinese in Taiwan, Frank Wemyss reports that one of the highlights of his past year was getting a haircut in a Chinese barber shop • This past summer, David Malman had his hands full working in Edgemont, Pa. as a building inspector, assistant fire chief, and stage manager for an outdoor theater • Congratulations from the class are extended to Norma Boutet, who was married this July to Gene DeLorenzo '75 • Mike and Denise Martell Martin write that they are quite well. While Mike works as a customer service representative at Canal Bank, Denise keeps busy as a sales manager for Jordan Marsh in Portland • At the School for Social Research of Harlem Hospital Center, Eladio Alvarez is pursuing a career as a physician's assistant • Since we're on the medical subject, I ran into Jeff Schwartz at a bar this summer where R.P. Higgins' new band was playing. Jeff says that he loves medical school, and has heard from Jim Torrance at U.C.L.A. Graduate School and Ron Paret at Hahnemann Medical School, who are both faring well • Santa Barbara is the home of Mindy Silverstein. As long as I have known Mindy, she has been concerned with children who have had a less fortunate start. Though not easy, she writes

that her work with retarded youth continues to be rewarding • David Bogan is working at a Vermont country inn while continuing to apply for teaching jobs and waiting to hear from theological schools. David verifies that Helen Richmond is living and working at Stoneleigh-Burham School in Greenfield, Mass. as a history teacher • Well, that's all for now—a very newsy column. I hope that everyone is well and jolly over this upcoming holiday season.

## Milestones Marriages

Marie Holmes Mitchell '27 to Kenneth Ray, May 6, 1978, Bridgewater, Conn.  
Alan Neigher '62 to Sylvie Haber, April 11, 1978, Vienna, Austria.  
Richard Ammann '66 to Lillian Trager, July 9, 1977, Woods Hole, Mass.  
Lydia Clark '66 to Robert Hews, March 18, 1978, Portland.  
Linda Johnson '66 to Leslie VanDine, May 28, 1977, Massachusetts.  
Joanna Snyder '67 to Smith Richardson, August 26, 1978.  
Jeffrey Hannon '68 to Nancy Tiedemann, June 17, 1978, Rochester, N.Y.  
Katharine Earnshaw '69 to Barry Shuler, July 8, 1978, West Newbury, Vt.  
William Merritt '69 to Carol Jelsema, August 19, 1978, New Haven, Conn.  
Russell MacPherson '70 to Susan Eiseman, June 10, 1978, Darien, Conn.  
Lauren Littlefield '71 to Stephen Wisniewski, March 1977, Hartford, Conn.  
Robert Wilson '71 to Olivia Bernard, June 24, 1978, Massachusetts.  
Susan Amory '72 to William Barber III, April 15, 1978, Duxbury, Mass.  
Jon Dyer '72 to Carol Loeshelle, July 8, 1978, Wellesley, Mass.  
Alan Blanker '73 to Ellie Boissy, August 26, 1977.  
Deborah Daley '73 to Richard Gallagher, July 15, 1978, Bartlett's Island, Mass.  
Jeanne Irving '73 to Hector Angel, March 31, 1978, Rainbow City, Ala.  
Wendy Knickerbocker '73 to Harry Stork, October 9, 1976, California.  
James Putnam '73 to Michele Douglas, May 20, 1978, Sullivan Harbor.  
Gay Quimby '73 to Alan Auerbach, June 25, 1978, Massachusetts.  
Beverly Blanchard '74 to Peter Gorniewicz '75, July 22, 1978, Worcester, Mass.  
Stephen Kelsey '74 to Nancy Spangler, May 26, 1978, Chappaqua, N.Y.  
Patricia Green '75 to Stephen Dunn, June 4, 1978, Lexington, Mass.  
Hope Harrison '75 to William Wright, May 27, 1978, Baltimore, Md.  
Jeffrey Lentz '75 to Nancy O'Brien, June 24, 1978, Lynnfield, Mass.  
Thomas Nangle '75 to Amy Lowe, July 1978, Boothbay Harbor.

### On the Payroll



Several recent graduates have been appointed to the administrative staff of the college. They are, from left, PATRICIA HICKSON '73, director of career planning; MARIO CARDENAS '76, staff assistant; CINDY CANOLL-JOSEPH '73, assistant dean of admissions; and JOAN ALWAY '71, admissions office interviewer. CHRISTOPHER NOONAN '78, whose appointment was written up in the summer *Alumnus*, is director of Roberts Union.

Mary Ruoff '75 to Stephen Palmer '75, May 6, 1978, Edgartown, Mass.  
 Melissa Day '76 to Mark Vokey, October 14, 1978, East Dennis, Mass.  
 Dayle Drescher '76 to James Mason, June 17, 1978, Woodbury, Mass.  
 Charles Hayden II '76 to Deborah Paloian, June 25, 1978, New Canaan, Conn.  
 Maidli Perrin '76 to J. Michael Townsend III, August 19, 1978, Massachusetts.  
 Richard Weaver '76 to Karen Campion, July 29, 1978, Hanover Center, N.H.  
 Sara Blum '77 to David Hadden, Spring 1978, Connecticut.  
 Jo-Ellen Bois '77 to Gregory Smith '74, June 24, 1978, Falmouth.  
 Thomas Whittier '77 to Robin Peters, July 9, 1978, Manchester, N.H.  
 Sarah Pollard '78 to Kenneth Beland '77, May 29, 1978, Castine.

## Births

A son, Phillip Thornton Edward Arthur III, to Mr. and Mrs. Ted Lallier, Jr. '53, May 3, 1978.  
 A daughter, Margaret Gillis, to Mr. and Mrs. John Cornell '65, May 23, 1978.  
 A son, Mark Victor, to Judith (Greer '67) and Vic deForest '67, August 6, 1978.  
 A son, André Ronald Ravacon-Mershon, to Homer and Clemence (Ravacon '67) Mershon, July 15, 1978.  
 A son, Nathan McGhee, to Jeff and Janice (McGhee '68) Adams, August 19, 1978.  
 A daughter, Janel Irene, to James and Joan (Force '68) Ippolito, July 19, 1978.  
 A son, Peter Sanborn, to Beth (Sanborn '69) and Tom Burrage '69, May 27, 1978.  
 A daughter, Erin Elizabeth, to Neil and Betsey (Baker '69) Cassidy, September 1, 1977.  
 A daughter, Kristen Snow, to Mr. and Mrs. Jeffrey Coady '69, June 2, 1977.  
 A daughter, Janice, to Mr. and Mrs. Jay Gallagher '69, September 20, 1977.  
 A son, John, to Michael and Lee (Cox '69) Graham, September 3, 1977.  
 A son, Christopher Dickinson, to Douglas and Mary Ellen (Lyle '69) Henry, July 3, 1977.  
 A daughter, Tracy Ann, to Carl and Carol (Hayward '69) Olson, March 1, 1978.  
 A daughter, Alice Campbell, to Mr. and Mrs. Edward Rogerson '69, October 3, 1977.  
 A daughter, Loretta, to Mr. and Mrs. Daniel Todzia '69, March 6, 1977.  
 A daughter, Christina, to Mr. and Mrs. Lyndon Wilkes '69, July 28, 1978.  
 A daughter, Beth, to Daniel and Jane (Stinchfield '70) Willett, May 21, 1978.  
 A son, Christopher Cole, to Sally (Cole '71) and Michael Mooney '69, September 20, 1977.  
 A daughter, Reed Elizabeth, to Deborah (Richardson '71) and Walter Cotter '70, July 15, 1978.  
 A son, David Andrew, to Mr. and Mrs. Joseph Greenman '71, October 27, 1977.  
 A son, Brent David, to Mr. and Mrs. Jon Stone '71, October 11, 1976.

A son, Mark Andrew, to M. Marjorie (Chamberlain '72) and Frank Bisognano '72, July 17, 1978.

## Deaths

Alice Grant Rollins '08, May 30, 1978 in Aurora, Col., age 92. She was born in Westbrook, attended Colby for one year and also attended the University of Maine at Orono. For many years she taught in the Scarborough schools. Her first husband, Lawrence Ward, died in 1966. In 1967 she married Cecil Rollins '17, long-time Colby English professor. After his death in 1976, Mrs. Rollins moved to Colorado. She leaves a son.

Elsie Lawrence Fentiman '11, August 6, 1978 in Manchester, Conn., age 89. A member of Alpha Delta Pi, the Madison native was active in the glee club, Y.W.C.A., dramatics tennis and the Dexter Club. She lived in Waterville for many years, and taught school in Skowhegan. For the past 15 years she lived in the Hartford, Conn. area. Her husband died last year. She leaves three sons.

Honor Littlefield Horton '11, February 10, 1978 in Frostproof, Fla., age 87. She attended Colby for one year. Born in Kennebunk, Mrs. Horton wintered in Frostproof from 1945 to 1970, when she made the town her permanent home. She leaves a son and a daughter.

Iva Belle Willis '13, August 5, 1978 in Pittsfield, age 90. After graduation, the Harmony native taught in high schools in Vermont, Maine, New Hampshire, Massachusetts, Connecticut and New Jersey. From 1928 to 1943 Miss Willis was an executive in a New York City travel agency. She reentered teaching in Upstate New York, then in 1951 returned to Maine to teach at Lee Academy. A member of Chi Omega, she was active in the Y.W.C.A., the glee club, dramatics, Colbiana and the Dexter Club. Miss Willis earned a master's degree from Columbia University in 1926. Several nieces and nephews survive.

Louise Drummond Beach '14, May 20, 1978 in Waterville, age 86. She attended Colby for one year, and also studied at the Rhode Island School of Design. Mrs. Beach was an artist, art teacher and interior designer, and her work was well-known in many parts of New England. She was born in Waterville. Survivors include two sons, George Beach, Jr. '41 and Prince Beach '40, a brother, E. Richard Drummond '28, and a sister.

Vivian Margaret Ellsworth '15, July 11, 1978 in Portland, age 85. Miss Ellsworth, who was born in Farmington, was a member of Delta Delta Delta and was active in the Y.W.C.A. After graduation she taught science and mathematics at several schools in Maine, and later held posts at schools in Washington, D.C., Wellesley, Mass., San Francisco and Palo Alto, Calif., Cleveland, Ohio and Engle-

wood, N.J. In 1936 she took a position at The Ethel Walker School in Simsbury, Conn., where she stayed until retiring in 1958. Henry Trefethen, her uncle, taught mathematics and astronomy at Colby from 1911 to 1931. She leaves a brother.

Berle Cram '16, June 15, 1978 in Winthrop, age 82. She was a member of Chi Omega, and after graduation taught mathematics and science at schools in Maine, New Hampshire, Vermont and Massachusetts. She retired in 1962 after teaching for many years at Montclair (N.J.) High School. The Solon native earned a master's degree in mathematics at Columbia University in 1930. She leaves several cousins.

Benjamin Fuller Greer, Jr. '16, August 2, 1978 in Manchester, N.H., age 84. Greer served for 38 years as clerk of the New Hampshire State Senate. He became clerk in 1929, and was unanimously reelected to the post every year until his retirement in 1967. Previously he owned the Benjamin Greer Lumber Co. in Goffstown, N.H., where he was born. Greer belonged to Phi Delta Theta at Colby, and was a World War I veteran. He is survived by his wife, Mary.

Arthur Emerson Gregory '16, July 21, 1978 in Orange, Conn., age 85. Gregory, who was a member of Alpha Tau Omega, was born in Warren. He taught mathematics at several schools in New Haven, Conn., earned an M.A. from Yale University in 1934, and became principal at Bacon Academy in Colchester, Conn. He also held principalships at the high schools in Farmington, Standish, Castine and North Berwick. Gregory left teaching in 1957 to work as a research chemist for 10 years at Yale's Kline Laboratory. His first wife, Mabelle, died in 1962. He leaves his wife, Ruth, a son, Gardiner '39, and two daughters.

Fossie Seekins Nichols '16, July 18, 1978 in Norwood, Mass., age 83. Born in Deer Isle, she had lived in Norwood since 1935. Before her retirement, Mrs. Nichols was employed as a secretary by Boston University for many years. She is survived by a son, a daughter, a brother, Berton Seekins '21, and two nieces, Pauline Seekins Blair '44 and Joan Seekins Golden '50.

Alice Boynton Sturtevant '16, July 8, 1978, age 89. She was born in Jefferson, and lived in Newcastle at the time of her death. After graduation she taught in several Maine schools. In 1920, while teaching in Washburn, she met and married the principal of the high school there. They continued as teachers in Brownsville Junction and in Franklin, Vt. Mrs. Sturtevant and her husband moved to a dairy farm in Newcastle in 1943. She leaves a sister.

John Francis Everett '17, May 15, 1978, age 84. Everett, who was born in Worthington, Mass., was a member of the track team, was involved in debating and public speaking, and belonged to the Mystics and the Druids.



He was a member of Lambda Chi Alpha. He served in the military for two years after graduating, then worked for the Pierce-Arrow Motor Car Co. In 1921 Everett took a job with David Benioff Bros., wholesale furriers in San Francisco, as vice-president. He remained with the firm for the rest of his career. Everett was married in 1931, but had no children. He leaves a brother.

**Elsie Mae Lane** '17, May 2, 1978 in Portland, age 85. The Rockport native was a member of Alpha Delta Pi at Colby, and she participated in the Literary Club and the Y.W.C.A. Following graduation she taught at schools in Maine and Rhode Island, then earned a master's degree from Boston University in 1931. After several years at Rockport High School, she took a teaching position at Fryburg Academy, where she remained until retiring in 1960. For the past 17 years Miss Lane lived in Portland. She leaves a sister, Hazel Lane '16, and a brother.

**Norman Dunham Lattin** '18, LL.D. '72, April 29, 1978 in Sun City, Ariz., age 83. After serving as a lieutenant in the Army during World War I, he began a distinguished career in law by earning a J.D. degree from the University of Michigan Law School in 1924. Born in Corning, N.Y., he was a member of the Colby Glee Club, was a violin soloist and member of the orchestra, and was active on the debating team. He belonged to Delta Kappa Epsilon. From 1925 to 1947 he was a professor of law at The Ohio State University, a tenure that was interrupted by service as a lieutenant colonel in the staff judge advocate's office of the European theater in World War II. In 1947, Prof. Lattin joined the faculty of Western Reserve University School of Law, then in 1952 went to New York University to teach. He later returned to Ohio State, and concluded his teaching career at Hastings College of Law at the University of California at San Francisco. He was a specialist in criminal law and law of private corporations and sales, and he wrote extensively about those areas. He is survived by his wife, Harriet, and a son.

**Lenna Huldah Prescott** '18, June 10, 1978 in Lawrence, Mass., age 82. After graduating, the Lawrence native attended Simmons College in Boston. She was a member of Delta Delta Delta. She lived most of her life in Andover and North Andover, Mass., and worked for many years as a secretary with the H. & P. Spool and Bobbin Co. There are no immediate survivors.

**William Windsor Chute** '19, May 29, 1978 in West Paris, age 85. After attending Colby for two years, he became an instructor in the Army at Camp Devens, Mass. He was a supervisor at the South Portland Shipyard and at other East Coast shipyards during World War II. Chute, who retired in 1958, was a lumberman for many years. He leaves his wife, Georgia, a son and a daughter.

**Margaret Putnam Greaves** '19, May 5, 1978 in Houlton, age 82. A native of Oakfield, she

attended Colby for two years and was active in dramatics and public speaking. She taught school in Maine for 37 years, 19 of them at Houlton High School. Mrs. Greaves retired in 1959. She leaves her husband, Fred, and two sons.

**Roland George Ware** '21, June 18, 1978 in Portland, age 77. Ware, who was born in Waterville, was a member of Delta Kappa Epsilon and a Phi Beta Kappa graduate of the college. He worked for several years in the woodland operations of the forest industry in Maine, New Hampshire, Vermont, Quebec, Florida and the Maritime Provinces. He was later involved in oil lease title work in Oklahoma, Texas, Kansas, Colorado and New Mexico. From 1930 to 1938, Ware was a partner in a Portland investment firm, then in 1939 he founded the Maritime Oil Co. in Rockland, which he continued to operate as owner and president. During World War II he was chief rationing officer for Maine in the Office of Price Administration. He co-founded Eastern Tire Service in Rockland in 1946. Ware was a member of Colby's Alumni Council from 1957 to 1960. Survivors include his wife, Iva, two daughters, including Mary Ware Waterman '71, and two sons.

**Earl Ernest James** '22, July 7, 1978 in Stafford Springs, Conn., age 78. James graduated from Northeastern University in 1924 after attending Colby for one year. He was born in Ashford, Conn., and worked for many years as a management consultant. He leaves his wife, Alice.

**Ivan Martin Richardson** '24, May 26, 1978 in Waterville, age 76. Richardson, who was born in Strong, taught in several Maine towns including Lisbon Falls, Richmond and Belgrade. He also spent many years working as a teacher and coach at Wentworth Institute in Boston. Richardson was a World War II veteran. He leaves his former wife, Ruth, and a son.

**Kenneth Russell Copp** '27, August 24, 1978 in Southbury, Conn., age 73. The Skowhegan native was the organizer and leader of Colby's first college band, in which he played trumpet. In the "big band" era of the 1930s and 1940s, Copp played with several well-known bands, including those of Meyer Davis and Lester Lanin. At Colby he was a member of Phi Delta Theta, and was a Phi Beta Kappa graduate. In 1973 he retired from the Mount Vernon, N.Y. school system, where he had been an English teacher since 1930. Copp earned a master's degree in English from Columbia University in 1949. Survivors include his wife, Evelyn, a son and a daughter.

**Martha Sondheim Sweeney** '27, May 22, 1978, age 72. At the time of her death she lived in Emery, Utah. She was born in Boston, then in 1910 came to York, where she lived for many years. At Colby Mrs. Sweeney was a member of Phi Mu sorority. She leaves a daughter.

**Reed Winter Davis** '29, June 2, 1978 in Bangor, age 73. Davis, who was born in Chester, was a member of Delta Upsilon. He was a special agent for John Hancock Mutual Insurance Co. for 35 years. He leaves his wife, Elizabeth (Bottomley) '30, a son and two daughters.

**Howard Douglass Fowlie** '29, May 18, 1978 in Skowhegan, age 80. Born in West Enfield, he attended Colby for two years before graduating from the University of Maine in 1928. He earned a master's degree from Maine in 1951. He taught at several Maine schools, and was superintendent of schools in several districts in Maine and New Hampshire. Survivors include his wife, Betty, and two daughters.

**Anne Macomber Holden** '31, September 1, 1978 in Camden, age 69. At Colby she was a member of Sigma Kappa and was involved in dramatics, and after graduation she worked as a secretary at Thayer Hospital in Waterville until 1936. She was born in Fall River, Mass. Mrs. Holden served as president of the Waterville Colby Alumnae Association for several years and also was a class agent. She leaves her husband, John '34, a daughter, Jane Holden Huerta '60, a brother and three sisters. Another brother was the late William Macomber '27. Colby's first full-time director of adult education and extension.

**Thompson Doane Grant** '32, M.A. '34, April 7, 1978 in Portland, age 68. A member of Phi Delta Theta, Grant participated in Powder and Wig, and served on the *White Mule*, *Echo* and *Oracle* staffs. He was also a member of the college band. The Bangor native began a lifelong career in education in 1934, when he became a teacher at Winthrop High School. Three years later he accepted a teaching post at Pebble Hill School in Dewitt, N.Y., becoming assistant headmaster in 1945. After four years as director of Carteret School in West Orange, N.J., he was named headmaster of Morristown School in Morristown, N.J., where he remained until retiring in 1974. During his retirement, Grant officiated at college track meets, and in February he was at the Maine Invitational meet at Colby. He leaves his wife, Frances, two sons and a daughter.

**Herbert Manuel Koven** '35, February 4, 1978, age 64. The Brooklyn, N.Y. native transferred to Colby after one year at Long Island University. He was a member of Tau Delta Phi, and was active in intramural sports, the German Club and the International Relations Club. Koven was in the orthopedic shoe business for 40 years, and lived in the Long Island town of Belle Harbor, N.Y. for almost 35 years. Survivors include his wife, Janice, and three daughters.

**Edward Witter Lombard** '38, June 4, 1978 in Bangor, age 66. He was born in Andover, Mass., and was an active Outing Club member. Lombard worked in a number of fields over the years, including carpentry, ship-

building and farming. He lived in East Eddington the past 28 years. Surviving are two sisters and a brother, William '28.

Dwight Kelley Beal '41, May 1, 1978 in Methuen, Mass., age 61. A native of Lisbon Falls, he was a member of the baseball team at Colby, was active in intramural sports, and belonged to Kappa Delta Rho. Beal retired in 1977 after teaching mathematics for many years at Yarmouth Junior-Senior High School. He taught previously at a school in Augusta. Beal was a lieutenant in the Naval Air Force during World War II, and served several years in the Pacific flying torpedo bombers. Survivors include his wife, Jessie, two daughters, two stepsons, and a brother, Stetson '41.

Lawrence James Ryan '41, July 14, 1978 in Boston, age 62. The East Boston native attended Colby for one year. He was a World War II veteran, and was employed as head cashier at Conrail in Boston. He is survived by his wife, Suzanne, and two daughters.

Charles John Williams '42, May 21, 1977 in Los Angeles, Calif., age 62. He was born in Waterville, and after graduating spent three years in the Army Medical Corps. He earned an M.D. degree from the School of Medicine at the University of Southern California at Los Angeles in 1948. After practicing medicine briefly in Waterville and Livermore Falls, Dr. Williams moved to California, where he worked in a hospital in Panorama City. He leaves his wife, Jacqueline, and two sons.

Elene Alpert Siegel '43, June 10, 1978 in New Bedford, Mass., age 55. The New Bedford native was a member of the student council at Colby, and was also treasurer of her senior class. A former teacher in the New Bedford school system, she was active in many civic organizations there. In recent years Mrs. Siegel taught elementary school French. During World War II she was a civilian research analyst for the Army Security Agency in Washington, D.C. She leaves her husband, Leo, a son, David '75, a daughter, her parents and two brothers, including Hershel '53.

John Winfield Moses '44, April 13, 1978, age 56. Born in Waterville, he earned his medical degree at Boston University in 1946, and served his internship in internal medicine at hospitals in Massachusetts. Dr. Moses was a captain in the Army from 1947 to 1949, serving in the Military Government of Japan. After operating a private practice, he became director of medical education at Mt. Carmel Mercy Hospital in Detroit in 1965. He also was affiliated with Harper and Detroit General hospitals, and was an instructor at Wayne State University School of Medicine. Starting in 1976, Dr. Moses was director of medical affairs at Akron (Ohio) City Hospital. He also was associate dean for clinical services of the Northeastern Ohio Universities College of Medicine. He leaves his wife, Marjorie, three daughters and a son.

John Patrick French '46, June 3, 1978 in Farmington, Conn., age 54. After attending Colby for one year, where he was a member of Alpha Tau Omega, the Boston native joined the Navy Air Corps during World War II. He later graduated from Northeastern University. At the time of his death, he was employed as the supervising engineer for the Home Insurance Co. of Hampton, Conn. He leaves his wife, Edna, and four sons.

Wallace Lee Adams '51, May 31, 1978 in East Millinocket, age 56. Adams came to Colby after graduating from Ricker Junior College. The East Millinocket native served in the Army during World War II, and was employed by the Great Northern Paper Co. for the past 26 years, most recently as the Millinocket mill personnel supervisor. He is survived by his wife, Constance, two sons and three daughters.

James Joseph Fitzpatrick III '51, September 8, 1978 in Portland, age 53. He attended Colby for one year after transferring from Boston College. The Portland native was a Navy veteran of World War II, and was employed as a postal clerk with the U.S. Postal Service. Survivors include his parents, two sons and four daughters.

Gretchen Heinritz '53, June 17, 1978 in Boston, Mass., age 47. Miss Heinritz, who was born in Springfield, Mass., studied at Cedar Crest College for two years before transferring to Colby in 1951. She belonged to Sigma Kappa and sang in the choir. After several years as a social worker with the American Red Cross, she earned a master's degree in social work from Columbia University in 1957. Miss Heinritz had been a social worker in the Boston area for the last 20 years, and most recently was associate director for training at the New England Resource Center for Protective Services. Previously she was associated with the Boston University School of Social Work and with the Tufts-New England Medical Center. She leaves her mother and a sister.

Nancy Sherman Brown '56, February 27, 1976, age 41. She attended Colby for two years, where she was a member of Sigma Kappa. She was married in 1956, then continued her studies at Columbia University. Mrs. Brown was born in Newton, Mass., and was a debutante of the 1952-53 season. Survivors include her husband, Kimberly, a son, a daughter and her parents.

Kenneth Clarence Thompson '63, July 1, 1978 in Portland, age 41. He belonged to Pi Lambda Phi, and was a member of the Philosophy Club, the Psychology Club, and the band. He withdrew from the college after three years for military service, but later returned and completed his course work. After graduation he spent three years with the Maine Department of Human Services before enrolling in the University of Maine Law School. He earned his law degree in 1968, then served as Maine's first deputy commissioner of the Department of Indian

Affairs. For the past several years, Thompson maintained a law practice in Old Town. He was born in Sarasota, Fla. He leaves his mother, his former wife, Eugenia, a son and three daughters.

Richard William Pinansky '71, April 7, 1978 in Cape Elizabeth, age 28. The Portland native was a sociology major and a member of Phi Delta Theta. He had been employed by Bostonian Shoe Co. in Gardiner. He leaves his mother and father, William '40, and three brothers, including I. Victor '68 and David '75.

Carolynn Thorne MacMillan '73, June 29, 1978 in Sidney, age 27. She was born in Heidelberg, Germany, and came to this country in 1952. She attended Colby for one year. She leaves her husband, Ray, her parents, and three daughters.

Nancy Joyce Noreen '76, September 1, 1978 in Montana, age 24. She died suddenly while on a backpacking vacation with friends in Yellowstone National Park. The Laconia, N.H. native was active in the Outing Club at Colby, where she was an environmental studies major. For the past two years she was employed as a geological field assistant by the U.S. Geological Survey. She is survived by her parents, Mr. and Mrs. Harold Noreen, Jr. of Laconia, and a brother.

## Honorary

Laurel Williams Thompson, M.A. '56, July 28, 1978 in Mars Hill, age 72. A native of Houlton, Thompson was associated with the Washburn Trust Co. since 1925, serving as president for 39 years. He was a former member of the Washburn School Board, a director of the Maine Mutual Insurance Co. and a director of the Aroostook Valley Railroad. For several years he and his wife, Arline, were co-chairmen of the Colby Parents Association and the Graduate Parents Association. He leaves his wife, three daughters, Laurine Thompson York '48, Loretta Thompson Staples '53 and her husband, Robert '51, Anna Thompson Canders '69 and her husband, Stephen '69, 14 grandchildren, including Jan Staples Swets '77, and her husband, Joel '76.

Louis W. Collier, July 1, 1978 in Bar Harbor, age 70. Collier, who was born in Perth Amboy, N.J., directed Colby's development and public relations efforts from 1948 to 1952. He earned his B.A. and M.A. degrees at the University of Pittsburgh, and for several years worked in settlement houses in that city. In 1939 he became director of the Community House in Columbus, Ohio. Collier was a painter, and had wide experience in the theater. Since 1973 he served as co-producer of the Acadia Repertory Theater. Survivors include his wife, Alice, two sons and a daughter.

# Reminiscing

by Ermo Scott

*The Survey of Maine Colleges, completed in 1930, just as Franklin Johnson began his presidency at Colby, was the major evidence that convinced the trustees that the college must move to a larger and more favorable site. Ermo Scott, the young man who did much of the leg-work for that survey, was then a student in the College of Education at the University of Maine. He later took his doctorate at New York University and became a prominent Maine educator, culminating his career by serving as president of the University of Maine at Farmington. Here, he recalls that survey and a fateful meeting with President Johnson.*

The first survey of higher education to be conducted in Maine was initiated by the Maine Development Commission in 1927. Through a resolution, it invited the University of Maine to undertake a study which would analyze the projected needs for higher education in the state and by what means those needs might be met over the coming decade.

Following the appointment of an advisory committee, headed by President Sills of Bowdoin, an agreement was made for the provision of advisory services between the University of Maine and Teachers College, Columbia University. Drs. R.J. Leonard and F.B. O'Rear headed the specialized staff assisting the survey. Dr. O.S. Lutes, chairman of the Department of Education at Maine, served as executive director, with myself, a student, as assistant to the director.

The survey extended for more than two years. Data were collected from the state normal schools and junior colleges of the day, as well as from the senior colleges and the university. Characteristically, it included examinations of evident educational needs, physical plants, faculty, students, organization and administration, and finance. A concluding chapter presented pertinent recommendations based upon these data.

The procedure used in data collection included the outlining through guidelines and forms to assist campus representatives in securing comparable information. These representatives included President Gray (Bates), Professor Mitchell (Bowdoin), Dean Marriner (Colby) and Director Lutes (Maine). Periodically, as the assistant, I would make the rounds of the colleges, collecting the information that had been prepared and, at times, distributing outlines for the next aspect to be studied.

These results were taken back to the survey office at the University of Maine, analyzed, and a preliminary report was drafted, together with the preparation of any pertinent related visual materials. Eventually, these statements were presented for examination by the members of the advisory committee.

During the fall months of 1928-29, Professors Evenden and O'Rear, of Teachers College, spent time on each campus examining physical plants. This was necessary, since the survey staff lacked sufficient expertise to develop an adequate study. Eventually, their analyses and recommendations reached the director and were prepared in preliminary form.

I well remember the day that Director Lutes entered my office with the draft of the physical plant report on Colby. Said he, "Read this carefully. I believe that what we have here is of such questionable nature that the Colby administration must examine it before it reaches anyone outside of our office."

Dean Marriner, in his *History of Colby College*, has extracted this section in specific detail. In essence, it concluded that, because of the very low quality of Colby's plant, coupled with its adverse location, it should seek relocation.

Dr. Lutes then directed me to take the next train to Waterville and give the statement to Dean Marriner. Dr. Johnson had taken office by this time but I had not met him. The exact events of that audience may be somewhat blurred by the passage of nearly 50 years. I arrived at the office, met Dr. Johnson and Dean Marriner, and explained the reason for our concern. I handed the manuscript to President Johnson. He read it silently and then passed it to the Dean.

Meanwhile, I was extremely apprehensive not knowing just what type of reaction these readings would trigger. The Dean likewise read it without comment. Then Dr. Johnson turned to Dean Marriner and said, to my best memory, "Tell Dr. Lutes to publish it just as it stands. Here is our first factual evidence which justifies our new campus."

Needless to say, I was significantly relieved by President Johnson's conclusion.



*The old campus, hemmed in by the Kennebec River and the railroad yard.*

