



1972

## Colby Alumnus Vol. 61, No. 1: Fall 1971

Colby College

Follow this and additional works at: <https://digitalcommons.colby.edu/alumnus>



Part of the [Higher Education Commons](#)

---

### Recommended Citation

Colby College, "Colby Alumnus Vol. 61, No. 1: Fall 1971" (1972). *Colby Alumnus*. 75.  
<https://digitalcommons.colby.edu/alumnus/75>

This Other is brought to you for free and open access by the Colby College Archives at Digital Commons @ Colby. It has been accepted for inclusion in Colby Alumnus by an authorized administrator of Digital Commons @ Colby.

COLBY COLLEGE  
LIBRARY

Waterville, Maine









LD  
1061  
C71  
C6  
U.61  
(1971/72)



8/53



# The Colby Alumnus

Fall 1971

**The Colby Alumnus**  
Volume 61, Number 1  
Fall 1971

Published quarterly  
(fall, winter, spring, summer)  
by Colby College

Editorial board:  
David C. Langzettell, editor  
Richard N. Dyer

Design and production:  
Donald E. Sanborn Jr.

Letters and inquiries  
should be sent to the editor;  
change of address notification  
to the alumni office

Entered as second-class mail  
at Waterville, Maine

Postmaster,  
send form 3579 to  
The Colby Alumnus  
Colby College  
Waterville, Maine 04901

---

## Departments

|                 |    |        |             |
|-----------------|----|--------|-------------|
| The Colby Scene | 10 | Births | 25          |
| Class News      | 12 | Deaths | 25          |
| Marriages       | 25 | Sports | opposite 28 |

## Features

### CENTENNIAL 1

The semester marks the 100th anniversary of the enrollment of Colby's first woman, Mary Low. Despite early setbacks, Colby has gradually become a fully coeducational college.

### HOMEcoming 4

The Alumni Council dedicated Homecoming Weekend to Leonard Mayo '22, retiring Professor of Human Development. His thoughtful response to the honor was a highlight of the Colby Night dinner.

### PROFILE OF THE PRESIDENT 7

Excerpts from Gloria Negri's *Boston Globe* feature on President Strider and photographs by the newspaper's Joseph Runci create an expressive portrait.

## Cover

A former track captain, Leonard Mayo rises in anticipation during halftime at Homecoming to watch the end of a cross country meet, won in record time by Colby junior Lew Paquin. Photographed by Irving Faunce '69.

*Photographers:* Irving Faunce '69, Michael Havey '73, Peter Pennypacker '69 (back cover), Joseph Runci, Joseph C. Smith '24 and Sarah Whitney '72.



Mary Low Carver

## Anniversary: A Century of Changes in Coeducation

"All honor is due Mary Low, the first girl to brave the lion's den of a Colby classroom," writes Dean-emeritus Ernest C. Marriner '13 in *The History of Colby College*.<sup>\*</sup> "When she was permitted to enroll in 1871, she was not only the sole woman in the entire college; she had to make her way in competition with some brilliant men. . . . On commencement day in 1875 it was the woman who delivered the valedictory."

The cycle of 100 years began and ended with co-

education at Colby. For many of those years, women lacked some of the advantages afforded Mary Low. Not that the Waterville girl's situation was idyllic: many in the community thought her venture outrageous. She had the temerity to believe in "the inherent claim of women to the highest culture." A founder at Colby of Sigma Kappa, a national sorority today, Mary Low was among the first New England women to enter a full-fledged A.B. degree program.

"Throughout her college days, Mary Caffrey Low was treated with deference and respect by her fellow students," said *The Colby Echo* after her death in

<sup>\*</sup> Accounts of events up to 1960 in this article are based on *The History of Colby College* by Dean Marriner, and on the issues of *The Colby Echo* cited.



*Ivy Day, 1922*



1926. "They admired her for her spirit, intellect, and personal charm."

The abilities of Mary Low and the plucky women who joined her in 1874 were all too apparent: "It seems the few women . . . had been carrying off too many of the competitive prizes," Dean Marriner recalls. "Calling a halt to such monopoly," the trustees voted to establish separate prizes for men and women. It was only another step to the concept of separate "coordinate colleges" adopted by trustees in 1890, as male enrollment fell off and more capable women sought admission. At one point the Alumni Association passed a resolution asking trustees to ban further admission of women.

The 19 alumnae of 1890 issued a stinging challenge: ". . . by that statement the college confesses that she made a mistake 20 years ago, and thus places her present alumnae in the anomalous position of being the visible evidence of that mistake." The real issue, they said, was the risk of women surpassing men in scholarship. The spirited Louise Coburn, the first woman elected a trustee in 1911, is credited with a major role in drafting the rebuke.

Not only was the task of building a separate college unfeasible, but official indifference to the ladies was not shared by male students. An 1884 *Echo* editorial said: "It seems as if the most enthusiastic admirers of the co-ed system must have their enthusiasm increased by the extraordinary success it is meeting here. . . . If co-education is a settled fact, and we presume it is, it should be fully realized as soon as possible; and it

can never be realized until steps have been taken to give the girls benefits of all the advantages which boys enjoy."

Those benefits were a long time coming. Male applications declined again in the early 1900s; so repugnant was the idea of evolution to a women's college to trustees, faculty and alumni that President Arthur J. Roberts decided the only way to solve the problem was "to enroll enough men so that the men's division would always be larger. Then he proceeded to show skeptics that he could do exactly that."

The early deans of women functioned more or less as house mothers. As women's grievances mounted, however, President Roberts promised to hire as his next dean "a Colby woman and one whom I know." The year was 1920 and the woman was the remarkable Ninetta Runnals '08. During her long tenure, she won the respect of Colby men and women. With the invaluable help of Miss Coburn and Mrs. Eleanora Woodman, Dean Runnals worked unstintingly to bolster the prestige and facilities of the women's division. When she retired in 1949, her alma mater was truly coeducational.

The second world war, along with changing ideas and mores, was a major factor in the emancipation of Colby women, Dean Marriner contends. "Given the chance to exercise leadership, the women did so well that not even the post-war influx of men could displace them. After 1945 a woman was quite as likely to be elected to a student office as a man." Long before Pearl Harbor, women were taken for granted in mixed



*Mt. Katahdin, early 40s; the Outing Club was open to all students with its founding in 1936. Gail Reilly '72 (right) of Westbrook in Guatemala last January; travel and independent study are reflections of a more venturesome spirit.*

classrooms, and when the decision was made to move to Mayflower Hill, all thoughts of a separate women's college had been abandoned.

Further changes, more deliberate than gradual, have occurred during President Strider's tenure. Men and women lived, dined and used unions at opposite ends of the campus when he took office in 1960. The first change came four years later when Averill hall on the edge of the men's preserve was used to house women. This led to a limited coed dining arrangement in Roberts Union. Dana Hall, completed in 1965, took care of the women's housing problem temporarily, but by 1967 Averill and East halls were used again by women. The scales were balanced deliberately at this point by moving men into Coburn and Woodman on the distaff side of the hill. All dining was coed by 1967 and this fall, living units in Roberts Union have been given to women.

The tradition of separate deans ended in 1967 when the president appointed Mrs. Frances F. Seaman dean of students, and male and female associate deans to assist her. Degrees, once conferred separately, are awarded to the entire class in alphabetical order. The two non-academic honor societies merged last spring as the Blue Key Society.

Women are prominent in nearly every aspect of campus life: two of six Student Government officers; equal membership in the 12-student judiciary; and five of 12 officers of the three upper classes. Last semester, 20 of 22 college committees included women students. But they remain in a minority in a few areas: for

example, six of 29 trustees; 20 of 118 full-time faculty, and seven of 22 *Echo* staffers as listed in the first issue this semester.

Current full-time enrollment is 1,538 with 842 men and 696 women. Yet last semester, with women in a similar minority, the dean's list was 60 per cent female. Over the past 15 years, they have surpassed men in senior honors (138 to 71), election to Phi Beta Kappa (139 to 76) and distinction in majors (161 to 144). Men have the edge in the number of senior scholars, 46 to 42.

Professor Paul P. Perez, clinical psychologist, contends the 15-year statistics don't reflect more recent developments: "The difference between men and women is disappearing (of course, I don't mean anatomically). When I first came to Colby (1959) the women's SATs and grades were way ahead. They spent much more time on studies. What has happened is that the men are becoming more academically oriented. A new survey shows women still put in a little more time studying — but not much."

Once subject to more stringent rules, women enjoy virtually the same social privileges as men — dormitory autonomy (subject to guidelines established by the college community).

As the stereotypes about "men" and "women" fall by the wayside amidst intensely self-analytical give-and-take, the creative agony of making decisions takes place earlier among undergraduates, especially women. Being what they want to be — now and as alumnae — can only strengthen them and their college.

# Homecoming Honors

Leonard W. Mayo '22, a social scientist of international stature, has been extolled for his wise counsel by Colby students, faculty and administrators. The Alumni Council added official acclaim this year by dedicating Homecoming Weekend to Professor Mayo.

He retired from the faculty in June having made a tremendous impact on the college during his five years as Professor of Human Development — just as he did for more than 40 years on the lives of the socially, physically and mentally handicapped. Over the years Professor Mayo has served his college well, notably as chairman of the \$2.5-million Fulfillment Program in 1957 and as a trustee from 1957 to 1966. The college recognized his professional accomplishments in 1942 by conferring an honorary doctor of science degree.

At the Colby Night dinner Sept. 24, following testimonials and gifts to the Mayos (Lena Cooley '24), he responded with a thoughtful, moving vote of confidence in his college and its future:

*The Mayos (Lena Cooley '24) and a well-wisher*



FAUNCE

Colby has been an integral part of my family history for nearly 100 years. It was 1875 that my father, who in later years became Colby's oldest living graduate, entered the little college on the Kennebec. Louise Coburn, for whom a dormitory has been named, was a distant relative; and a sister and several cousins are among more recent graduates. My earliest recollections include Colby legends and photos; Colby friends and reunions and Colby's aspirations for the future.

Two main reasons Colby has won a place in what Dr. Bixler used to call the "front rank of American colleges," are her sense of mission and her insistence on the highest possible quality of teaching and administrative leadership.

Colby Night, from the days when the entire college gathered in the old gym to consume vast amounts of cider and doughnuts, has always been an occasion for both rejoicing and rededication. So tonight we again renew our friendships and pledge continued support to our college.

Traditionally, Colby has always "looked out upon a jaundiced world with a clear eye and viewed hot problems with a cool head." I suggest that in these days our college — alumni, board, administration, faculty, students, the entire community — keep three major things in mind.

*First*, the need to retain a sense of reality.

No college is a typical community. It is a protected community with a highly selective population. It is easy to withdraw, to lose contact with the hard realities and to be content with an ivory tower existence. Colby has always resisted the temptation to live in a dream world and she must continue to do so.

But just as a college campus must guard against losing contact with the real world, so the alumni must keep in mind the importance of seeing their alma mater as it is today not through the rose-colored glasses of 20 or more years ago. Colby is not the same college you and I attended nor should it be; we may regret some changes but we can only rejoice in the major ones. For in comparison with other colleges of our size and even larger, our progress has been phenomenal.

Our students, too, must face reality. Participation on their part in the process leading up to decision-making is not only desirable, but an essential part of their education. But the major decisions in both social and academic life belong where the wisdom born of experience and maturity lies, i.e., in the faculty and administration. Responsibility for the conduct of the college can and should be shared but it must not be abrogated.

*Second* is the need to renew our hope and confidence not only in the future of our college but in all of our



# Great Heart Boundless Energy

democratic institutions and of course in our young people.

The colleges and universities of America have long been known as the citadels of freedom. They must now become the citadels of hope in an age that threatens to give up hope. The confirmed cynic is a far greater hazard to the life of the Republic in my judgment than the political radical, for the confirmed cynic has given up — he has, as the students say, “copped out.”

Our democratic institutions *can* work more effectively; integrity in private enterprise and in government *can* prevail — if we so determine. What the American people want badly enough they will achieve.

As for our young people, we can never forget that they are *ours*. They were reared in the society we built and whether we like it or not, they reflect *us*. To lose faith in them would be to lose all faith in the future.

A sense of reality and a renewal of hope go hand in hand; for reality without hope is barren; and to live by hope alone without a sense of reality is to exist in a dream world.

And *third* is the need for compassion.

Compassion is one quality that marks the educated man and the civilized human being. It denotes warmth toward other people and acceptance of human beings with all their faults and foibles and weaknesses. A friend of mine used to say, “always take adolescents seriously but not always literally”; and that is good advice, for compassion is a *sine qua non* in living and working with students.

Every one of us is vulnerable and most of us have not learned that the main objective in life is not to be understood, but to understand.

Compassion is not to be confused either with pity on the one hand or a soft attitude toward deviant behavior on the other; it does not denote any lowering of academic or community standards. It is a philosophy of life, a way of looking at problems; and above

all, a way of looking at people. Literally, it means to feel with; i.e., to understand and to share. It is a quality greatly to be desired as the faculty works with the college; and as we associate with each other in trying to cope with a complex world.

Perhaps then we may say that among the high purposes of a liberal education and among the objectives of Colby in particular are helping students to gain and retain a sense of reality, renewed hope in the future of our society and a greater measure of compassion.

In expressing my appreciation for the honor so generously given me tonight, I wish to acknowledge my debt, still unpaid, to Colby College and to all of those through the years, both at Colby and elsewhere, who have given encouragement, support and inspiration.

*Proud grandson, nine-year-old David Loomis*



FAUNCE



*Miss Margaret Payson*

President Strider, in testimonial remarks, commended the Alumni Council for its choice. "There is no one in the far-flung community that makes up Colby who is more deserving of special honor from his alma mater. . . . He has been of great help to all sorts of people through the years in quite a number of capacities, but I would wager that there is no one to whom he has been more help than the president of his college during the last five years."

The president recalled another testimonial dinner in 1966 at which he spoke upon Professor Mayo's retirement as executive director of the Association for the Aid of Crippled Children in New York. "Now, that might have been the end of a very nice story. In most cases it would have been. But Len Mayo has always had limitless energy. . . . He was still ready to do more. And along came a splendid opportunity."

At this point, President Strider was able to announce for the first time full details of the arrangement that brought Dr. Mayo to Colby as Professor of Human Development in 1966 — "with the permission of a gracious lady" who made the professorship possible.

"Miss Margaret Payson of Portland, recipient of an honorary degree from Colby in 1956, long a friend not only of Colby but of other institutions in Maine and of the state as a whole, is a person of tremendous idealism as well as imagination who likes to dream dreams. She and I and others had long talks over a considerable period of time about the potential role of the liberal arts college in social service, and one of the most notable results of our conversations was her establishment of a program in human development at Colby College, an innovative concept full of academic as well as social excitement, and it will continue to be, though in forms different from those we had in mind when we first talked about it. Miss Payson is a modest person and I will not embarrass her, not only because I have promised not to but because it is not in her nature to accept the accolades that are due her; but I want to pay tribute to her publicly, a remarkable person of vision and imagination who has set in motion wheels that will bring about improvements in man's estate for years to come."

The president told Professor Mayo in concluding: "We think all your accounts are more than in order, and if anyone owes anything to anyone, it is the college who owes it to you. . . . Whatever it is, we couldn't possibly afford to pay it to you. What you have done for your college and for society is not to be measured in any currency except those eternal and intangible values that have made the human race endure for thousands of years. You have made your contributions toward its enduring for perhaps a few thousand more."

# Decade of Change

## Conversation with the GLOBE

Few college presidents have survived a decade in the no-man's-land between those who passionately clamor for change and pressure and those who resist it with equal sincerity.

President Strider has a great deal more to his credit than survival since 1960. Colby has experienced constructive change, growth and prosperity despite friction virtually unknown in previous generations.

Publication last spring of *Colby in the Sixties*, the president's accounting of his stewardship, told the story of academic innovation and changing patterns in campus living, and in doing so he was frank in acknowledging occasional failures as he reported on successes.

The report received wide notice. Most notable of the editorials and features was a profile in the *Boston Sunday Globe*. As Gloria Negri, reporter from the *Globe*, interviewed President Strider, Joseph Runci was creating an expressive portrait on film.



*I like students. . . . They are idealistic and extremely able and anxious to help the college become better.*



*Colby, its philosophy unaltered, has changed, not only inevitably, but I think properly and dynamically, with those times. . . . if the colleges didn't reflect changes there would be something wrong. The college has to adapt itself . . . without losing its basic philosophy.*

*A college president must not only maintain his health, but his sense of humor. In my welcoming addresses I have urged freshmen to find something to laugh about every day.*

*The focus of the college is still the life of the mind, but when you are dealing with this age group . . . there is a lot more going on among them besides the development of the mind.*





*I see students who are very different from those of four or five years ago. There has been a major change . . . on the positive side. They are better prepared for college.*

*On the negative side mores are changing. . . . This has made the college . . . a more volatile kind of community. We have a greater number of students . . . who have been brought up permissively. No one has ever said, 'no,' to them.*

*Occasionally you have to admit you're wrong, that sometimes the choice has to be between castor oil and epsom salt. My choice often is distasteful to me. The thing to do is not to strive for perfection, but a good batting average.*



*A college president is an educational leader. He is head of a rather complex administrative organization. He is ultimately responsible for fund-raising.*

# The Colby Scene



PENNYPACKER



PENNYPACKER



PENNYPACKER

*Campus organizations look for "new blood" each fall at the Student Activities Fair. Freshmen women (top left) peruse photographs of Modern Dance Club productions. At top right, Student Government Vice President Dashiell Crigler (left), Philadelphia, Pa., and President Charles Hogan, Metuchen, N.J., solicit help with college committees. A student joins the Darkroom Associates (center). Professors Peter Re and James Armstrong of the music department (below) help with recruiting for the glee club, band and Colby Community Symphony Orchestra.*



PENNYPACKER



A new soccer scoreboard, the gift of Mr. and Mrs. Charles A. Foehl Jr. of Williamstown, Mass., registers a Homecoming win over Babson College. The donors are the parents of William '59 and Stephen '72.



FAUNCE

Eleven new lamps have been installed around the older dormitories where traffic is heaviest. Ten more are being placed between Mary Low-Louise Co-urn and the newer Dana hall, and along the pathway leading toward Miller Library. Lighting improvements will be extended to other areas of the campus during the next few years.



FAUNCE

Mr. and Mrs. John Marin Jr. and their daughter, Lisa, have given a representative collection of the paintings and drawings of his late father to the art museum. Ellerton M. Jette (right), former board chairman, made the announcement Oct. 1 as representative of the college and the Friends of Art at an opening of an exhibition of 20th century American art from the Marins' personal collection. The Marins live in New York City and Cape Split, where John Marin Sr. did much of his important work.



Roy V. Shorey Jr. '54, Madison, N. J., is the "C" Club man of the year. He was cited at the Colby Night dinner Sept. 24 for "unselfish enthusiasm" in serving the college, notably as past president of the New Jersey Alumni Association and member of the Alumni Council. He is an area plant manager for New Jersey Bell and is married to the former Judith Orne '55.



# Class News

50+

Dean Ernest C. Marriner '13  
17 Winter Street  
Waterville, Maine 04901

**Esther French Spaulding** '16 and her husband, Earl, celebrated their 50th wedding anniversary at the Lamoine summer home of their daughter, Mrs. Herbert Dickey, July 18. They were married by the Rev. Wilbur Berry, father of **Mary Berry Manter** '04. Mrs. Manter's daughter, Eleanor '36, was flower girl at the wedding. On July 20 the Spauldings attended a luncheon at Lakewood Inn, where the guests were all members of the wedding party in 1921. Among those present were **Marion Whipple Tuscan** '15, **Claire McIntire Curtis** '16 and **Berle Cram** '16. The Spauldings have resided at Hampden Highlands since 1940.

**Doane Eaton** '16 maintains his interest in local and state history, being active in the affairs of both History House in Skowhegan and Waterville's Redington Museum. Although distinguished in his own right, Doane is even more proud of his father, Harvey Eaton '87. Recently the *Somerset Reporter* announced that their oldest continuous subscriber was the Eaton family. In 1871 Doane's grandfather brought his young son, Harvey, into the newspaper office and said, "I want the paper for this boy." That boy rose to law practice before the U. S. Supreme Court.

The University of Maine added to the impressive array of awards given over the years to **Marston Morse** '14 when President Winthrop Libby conferred an honorary doctor of science degree in June. The citation recognized Dr. Morse's half-century of research as "affecting the main currents of mathematics," and the man as "one of the founders of a new branch of mathematics called variational theory in the large." The distinguished French Academy has described him as "the most productive living mathematician." Dr. Morse, a native of Waterville, was appointed professor of mathematics at Princeton's Institute for Advanced Study along with Albert Einstein in 1935. Since, he has received the National Medal of Merit and the National Medal of Science, the federal govern-

ment's highest award for scholarly excellence. Colby conferred an honorary doctor of science degree upon him in 1935.

The Rochester Academy of Medicine awarded the 32nd Albert David Kaiser Medal to **Dr. Libby Pulsifer** '21 in recognition of his "humane counsel and dedication to patients, the community and our medical profession." Dr. Pulsifer, noted gastroenterologist, carries on a medical tradition of five consecutive generations as clinical assistant professor of medicine (emeritus) at the University of Rochester Medical Center. He helped organize the G. I. Clinic at Strong Memorial Hospital, and to man the medical clinics at the Rochester General Hospital and Baden Street Settlement. A past chairman of the board of governors of the American College of Gastroenterology, he served as medical section chief of the 19th General Hospital in World War II and was chief of medicine at Rochester General Hospital from 1951 to 1956. Dr. Pulsifer, elected president by his class prior to Alumni Weekend, received the Rochester Academy's Award of Merit in 1962. Now vice president of the Fifty-Plus Club, he will succeed to the presidency in 1972-73.

## 1922

Vina Parent Adams (Mrs. Asa)  
99 Forest Avenue  
Orono, Maine 04473

Greetings! Some of you were able to get back to Commencement, and we hope that all of you are making plans to return for our very special reunion next June. Chairman **Len Mayo** and his committee already are making plans for the big event. They would welcome any suggestions from any of you for making the occasion more enjoyable.

**Chester Robinson**, who has spent much of his life working in and for schools, has been honored in recognition of his "valuable contribution as a faithful and dedicated school director of SAD 50 (Cushing, St. George and Thomaston) from 1963 to 1971." After 36 years in the profession, which included the post of director of adult education in Manchester, Conn., Chet has retired to Pleas-

ant Point, Cushing. Life there is full of activities ranging from lobstering and woodworking to his service with the school board. . . . **Walter Berry** writes of a 44-day Airstream trailer caravan trip to Guadalajara, Matzalan, Acapulco and Mexico City. He returned by way of Texas, up through the Shenandoah Valley to New England and home to Camden, where Huck and Helen have built a retirement home. They welcome summer calls from old friends (since they travel in winter). . . . **Jerry Doyle** received a 50-year Phi Delta Golden Legend pin. The Doyles winter in Florida and attend St. Petersburg Colby Club luncheons. . . . **Ruth Goodwin** still teaches piano and does volunteer church work. . . . **Seldon Gerrish**, retired teacher and visual education director, does volunteer repair service with visual aid equipment. He received a plaque for his 32 years of educational service and work as founder and executive secretary of the Utica, N. Y., Educational Film Exchange.

**Ruby Dyer** has retired after 15 years as Skowhegan correspondent for the *Somerset Reporter*. She worked for many years previously as an advertising copywriter in New York. . . . **Avis Barton Bixby**, retired language teacher, is a companion in Holyoke, Mass., and does volunteer work in church, the historical society and the women's club. Daughter, **Rebecca Casey** '48, is living in California and a married son is assistant treasurer of Massachusetts Mutual Life Insurance in Springfield. . . . **Hugh Whittemore**, although retired, is registrar for the Bergen (N. J.) County Retired Education Association and on the advisory board of the Ft. Lee Adult Education School. . . . **Curtis Haines** enjoys retirement in Clearwater, Fla. . . . **Chick Gale**, retired from Marts and Lundy, is looking forward to reunion. . . . **Ashley Bickmore**, who also retired from Marts and Lundy, does volunteer work with the Senior Citizens Committee in Cape Elizabeth. . . . We had an enjoyable visit with "Scottie" (**Lenora Scott**) on our trip south last winter. She's retired from teaching in Long Branch, N. J., and busier than ever with church and community activities. She also cares for an aged aunt.

The class is proud to claim **Len Mayo** as one of our own. He was honored at the traditional Colby Night dinner at Homecoming Sept. 24. The good wishes of all of us go to Len and Lena (Cooley '24) for many happy years of well-earned retirement.

Keep in touch and do plan to come back in June '72.

## 1923

Melva Mann Farnum (Mrs. Marlin)  
Buckfield, Maine 04220

**Marguerite Starbird Lunt** was honored on her retirement as associate librarian of the Curtis Memorial Library, Bruns-



wick, at a reception June 29. Professor Philip M. Brown, treasurer and senior director, said of Marguerite: "It is with real regret that we have accepted Mrs. Lunt's decision to retire. We wish to express our deep appreciation for her nearly 20 years of faithful and devoted service. She will be missed by all of us and by countless other patrons of the library." She received her library science degree at Simmons College and held positions in the libraries of the University of Maine, Connecticut College for Women and the Carnegie Library of Pittsburgh. . . . I reported that **Arlene Ringrose Brown** was hospitalized after a February auto accident in Milton, Mass. Arlene, her sister and brother-in-law all were badly injured. Arlene is recovering satisfactorily after five weeks in the hospital and six months convalescence. She had a brace, crutches, then a cane; and therapy continues. But she is doing her own housework and driving a little. . . . A heart attack has restricted the activities of **Ethel Alley Baxter**. Let's hope she will be able to resume the traveling she and her husband have enjoyed so much since retirement. . . . **Tom Callaghan** and his wife also enjoy traveling. They visited Spain and Morocco before returning to their Delray Beach, Fla., home for the winter. Tom extends invitations to visit there or at their summer place in Willimantic, Conn., where a new high school gymnasium was named for him. Congratulations! . . . **Avis Cox Colby** and husband divide their time between Florida and Maine since retirement. Avis has seen **Doris Ogier Pitcher**, **Marion Bibber Wade**, **Thelma Powers Walker**, **Margaret Gilmour Norton** '24 and **Cliff Littlefield** '26. . . . **Anson Lowitz** claims to be retired. But in addition to writing, lecturing and traveling, he is president-emeritus of the Greenwich (Conn.) Historical Society, and a trustee of the Lockwood-Mathews Mansion Museum and the Bruce Museum in Greenwich. His latest travels took him to Mexico, Guatemala, Germany, Austria, Hungary and Yugoslavia. Titles of his lectures are "Religion in Latin America," "The Armory Show of 1913" and "The So-called Holy Land."

**Velma Briggs Moores** keeps us up to date on her children and grandchildren: daughter, **Diane**, her husband and four children in Jamestown, N. Y.; elder son, **Harold**, his wife and five children in Pittsburgh, where he is chief costs engineer for a construction firm; and younger son, **Eugene**, a research scientist for Sun Oil in Dallas. . . . **Ida Jones Smith** spent three summer weeks in Maine and New Hampshire, including a weekend with **Leonette Warburton Wishard** at her Hedding, N. H., cottage. Leonette is in charge of Christian education for Hedding Campground children. She gave Spike and me the pleasure of a call during a drive through Maine with her cousin, **Elizabeth Weeks** '34. . . . **Louise Tilley** was in Maine early in the summer

## Remember the London Trip

MARCH 25 — APRIL 1

- Round trip by jet with meals and bar service aloft.
- Transfers and baggage handling, round trip, for six days at the deluxe Britannia Hotel.
- Continental breakfast daily; three "dine-around" dinners at restaurants of your choice.
- Experienced Rogal escort for two half-day tours and throughout your stay.
- A ticket to the musical or play of your choice and membership in a gambling casino.
- Hotel hospitality desk and all taxes and service charges included.

Only \$299 plus \$3 tax, based on 94 passengers. (An additional \$10 to \$15 would be charged if participation drops below 94.)

Send your \$100 deposit (per person) to:

*Rogal Associates  
10 Dartmouth Street  
West Newton, Mass. 02165*

Make checks payable to: "Colby College Alumni Council—London."

Final payment due 60 days prior to departure.

and visited **Louise Steele**, **Feneda Hawksley Boone** in Mars Hill, and sent news of a grand Colby get-together at **Elizabeth Kellett Craven's** summer home in Hampton, N. H. Guests included **Louise Steele**, **Leonette Wishard**, and **Evelyn Kellett** '26 and **Christine Booth** '26.

Spike and I have had visits from all our children and nine of our 11 grandchildren this summer; and many friends have called. We especially enjoyed having **Ervena (Goodale)** and **Joe Smith** '24; and **Margaret (Smith)** '26 and **Evan Sherman** '22. Evan preached in the Buckfield church he attended as a boy when he visited grandparents.

### 1924

**Anne Brownstone Prilutsky**  
(Mrs. Nathan)

419 Cumberland Avenue, Apt. 32  
Portland, Maine 04101

**Joe and Ervena Goodale Smith** are spending several months in California this fall with the family of their son, who is on a geological mission in Afghanistan for the federal government. Sympathy to **Ervena**, whose sister passed away recently. . . . **John Berry** retired July 1 as chief of urology at the Albany (N. Y.) Veterans Administration Hospital. He is professor-

emeritus of surgery at the hospital and acting consultant in urology. Although he is doing some private surgery and lecturing, he says he finds it difficult to adjust to retirement. . . . **Percy and Barbara (Whitney)** '27 **Beatty** moved from **Patterson, N. J.**, to **Leisure Village East** in **Lakewood, N. J.**, early in October. He enclosed an interesting copy of the mid-summer bulletin of the **Broadway Baptist Church** of **Patterson**, where he is associate pastor. **Percy** was listed as preacher for several Sundays. . . . **Pearl Thompson Stetson** of **Kenduskeag** writes that both her sons who served in Vietnam are home but still in the service. She has five granddaughters ranging in age from two to 11. She is taking courses this fall at the University of Maine.

It was sad to learn of the death July 10 of **Waneta Blake**. Many will remember her quick mind and witty remarks — always to the point. The **Waneta Blake Library** at the University of Maine in **Fort Kent** stands as a memorial to her loyalty and generosity to the college where she taught for so many years. . . . **Lawrence and Doris (Tozier)** '25 **Putnam** have decided to spend the six warmer months at their **Orr's Island** home and the rest of the year in **Holyoke, Mass.** He has retired as chief of surgery from the hospital there. Their two daughters have



Philip Hussey Sr.



Philip Hussey Jr.



Peter Hussey

## The Remarkable Husseys

Business success today usually is measured by merger, conglomeration and issue of public stock. By these standards the 136-year-old Hussey Manufacturing Co. of North Berwick is quite an anomaly.

The firm whose founders believed literally in beating "swords into plowshares" flourishes in the hands of the family that has been associated with Colby for more than a half-century. Each of five Hussey generations has added some new dimension to the metal-working line, which moved upward from plows to a ski jump 10,000 feet in the mountains of Colombia.

Under the direction of Philip W. Hussey '13 and his sons, the company has established a worldwide market for its mainstay—seats and bleachers—plus a new plant in Toronto. Phil Jr. '53 is president-treasurer and Peter '57, vice president for manufacturing. As leading producer of telescopic bleachers, the concern has seating in almost every state, in Canada, Puerto Rico, Europe, Asia and Australia. Many are in gymnasiums and arenas. But Hussey has sold them to television stations, including the Columbia Broadcasting Co. in New York City.

The story began in 1835 when William Hussey cast the first really successful iron plow. His son, Timothy, lived the family's Quaker faith after the Civil War by buying scores of cannon that were melted down for plows. The Husseys survived a fire which destroyed their plant in 1895 by using every available cent to reduce debt, with each brother taking only what he needed to keep his family. Family trust was complete and there was no accounting on this score. Soon the firm moved into production of such items as manhole covers, saw rigs and barn ladders, which in turn led to installation of complete fire escape systems.

When Cyrus H. Curtis donated a Boys' Club to the city of Portland, Hussey Manufacturing had to produce bleacher seats to get the bid, and in the 30s went on to design portable bleacher seats and grandstands.

Following work on essential wartime metal items, the firm began producing floats, diving boards and ski jumps. Its steel tower jump in Berlin, N. H., is one of the largest in the country.

Phil Sr. is happy to note that seating now demands so much time that the company has stopped making fire escapes and other smaller items. Booming sales of indoor seating keeps production on a steady 12-month basis and the North Berwick plant still is expanding.

Even more encouraging is the fact that members of the sixth generation, while still in school, exhibit a keen interest in keeping the Hussey Co. a thriving family business.

Phil Jr. is married to the former Martha De Wolfe ('55). Their sons are Timothy, Jonathan and Richard. Peter's sons are Christopher and Thomas.

Rowland Hussey '13, Philip's brother, was associated with the firm briefly, and continued to work with steel for Jones & Laughlin Co. of Woodlawn, Pa. He is retired and lives in North Berwick.

Both *New Englander* and *Down East* magazines have chronicled the development of this uncommon company in recent issues. "The Hussey Company," said *Down East*, "whose personnel and associates always are quick to take advantage of modern materials and methods and to anticipate new industrial trends, seems to have a future as bright as its past. The Maine family industry has plowed a long furrow in the . . . years since William Hussey cast the mouldboard of the first Hussey plow by pouring molten lead into a hole in the ground."

# Contributors to the Plan for Colby and the Annual Fund 1970-1971

We hear a great deal these days about the future of privately-supported education, some of it decidedly pessimistic. But as each year comes to a close and Colby's balance sheets are tallied, we are pleased and inspired to see that once more the support of our alumni, parents and other friends has enabled the college to face up to financial pressures felt acutely even by institutions formerly considered secure.

This is the wellspring of Colby's strength: the generosity and concern of its friends, and their belief in the college and willingness to support its programs in times which may give them good reason for financial anxiety.

During the past year the Annual Fund for Continuing Achievement surpassed its goal again. At the same time, the Plan for Colby capital campaign drew closer to realization and detailed plans began to take shape.

It is a pleasure to pay tribute to our generous supporters. Though publishing their names cannot begin to express the depth of our appreciation, the list of friends that follows serves both as a means of recognition and a reminder to future generations that without this sort of loyalty and devotion to an ideal, the benefits which Colby students enjoy would not be possible.

Our sincere thanks and very best wishes to all of you.

*Robert E. L. Strider*  
PRESIDENT

---

|  |                |
|--|----------------|
| The Alumni Fund                            | \$100,433.42   |
| The Annual Fund for Continuing Achievement | \$428,130.05   |
| The Plan for Colby                         | \$4,114,244.63 |

# Shareholders in the Plan for Colby

## Leadership

Mr. and Mrs. Harold Alford  
(Dorothy Levine '38)  
Estate of William H. Atkins  
S. Stillman Berry  
William Bingham II  
Charitable Trust  
Edward S. Boulos, Jr. '39  
Estate of Abel Edward Brudno  
'21  
Mrs. Frederic E. Camp  
Doris Carpenter  
Estate of Julia Swain Carpenter  
Laura M. Carpenter  
Mr. and Mrs. Clark H. Carter  
'40 (Raye Winslow '40)  
Estate of Jannette C. Church  
James R. Cochran '40  
Estate of Warren H. Colson  
Estate of Leslie H. Cook '22  
Estate of Hilda F. Crocker '28  
Cummings-Guilford Charitable  
Trust  
Mr. and Mrs. Eugene K. Currie  
'14  
Depositors Trust Co.  
E. Richard Drummond '28  
Dr. and Mrs. Edmund N. Ervin  
'36  
Estate of Martha Robins  
Esleeck  
Mr. and Mrs. John H. Fawcett  
(Helen C. Smith '27)  
Mr. and Mrs. Stuart P. Feld  
Mr. and Mrs. John W. Field  
(John, Jr. '66)  
Estate of Florence E. Fitch  
Mr. and Mrs. A. Gurnee  
Gallien  
Mrs. Frank W. Gray  
Grossman Family Trust  
Nissie Grossman '32  
Estate of Charlotte R. Hall  
James J. Harris '27  
C. F. Hathaway Co.  
Roderic H. D. Henderson  
Howard F. Hill '18  
Dr. and Mrs. Kevin Hill '50  
Mr. and Mrs. Louis Oakes  
Hilton  
Theodore R. Hodgkins '25  
Hussey Manufacturing  
Co., Inc.  
Philip W. Hussey '13  
Philip W. Hussey, Jr. '53  
Peter A. Hussey '57  
Martha D. Hussey '55  
Mr. and Mrs. Curtis M.  
Hutchins  
Mr. and Mrs. Ellerton M. Jette  
Mrs. George J. Johnston  
Mr. and Mrs. Gordon B. Jones  
'40 (Geraldine Stefo '41)  
Estate of Rose Richardson  
Kelley '05  
Estate of Harold W. Kimball  
'09  
Estate of Selma Koehler '17  
Andrew W. Mellon Foundation  
Charles A. Morrissey '56  
The New England Colleges  
Fund, Inc.  
New England Telephone and  
Telegraph Co.

Norrwock Shoe Co.  
Mr. and Mrs. C. David O'Brien  
'58  
Estate of Horace Oxnard  
Palmer Fund  
Estate of Mae Della Parmenter,  
II  
Wilson C. Piper '39  
The Rosentiel Foundation  
Mr. and Mrs. Lewis S.  
Rosentiel  
The Dorothy H. and Lewis  
Rosentiel Foundation  
Robert Sage '49  
Shawmut Glass Containers,  
Inc.  
Mr. and Mrs. Nathan  
Silverstein  
Mr. and Mrs. Gerald L.  
Silverstein '56  
Mr. and Mrs. Gerald Stoll '49  
(Carol Silverstein '48)  
Mr. and Mrs. Samuel S.  
Silverman  
Mr. and Mrs. Joseph C. Smith  
'24  
(Ervena Goodale '24)  
Estate of Lenore Snellenburg  
Estate of Augusta M. Stevens  
Mr. and Mrs. Michael  
Sylvester '64  
(Catharine F. Camp '64)  
Estate of Harry B. Thomas '26  
Mr. and Mrs. Thomas McK.  
Thomas '63  
(Patricia Raymond '65)  
Mr. and Mrs. Paul Thompson  
'18  
(Carolyn Stevens '16)  
Mr. and Mrs. Frederick G. P.  
Thorne  
(Susan Whittlesley '59)  
The Warnaco Fund, Inc.  
Thomas J. Watson, Jr.  
Thomas J. Watson, III '69  
Thomas J. Watson, III Fund  
Thomas J. Watson Foundation  
Mrs. Sol. W. Weltman  
Estate of Adelaide F. Wing  
Mr. and Mrs. Henry S. Wingate  
(Henry K. '61)  
R. Frederic Woolworth

## Challenge

Dr. and Mrs. Asa C. Adams '22  
(Vina Parent '22)  
Robert N. Anthony '38  
Dr. and Mrs. J. Seelye Bixler  
Mr. and Mrs. Charles G.  
Boehm '59  
(Joan Peppard '58)  
Raymond O. Brinkman '20  
Frank S. Carpenter '14  
The Equitable Life Assurance  
Society of the United States  
Mrs. Joseph S. Fairchild  
(Susan '57)  
Mr. and Mrs. Charles A.  
Foehl, Jr.  
(William C. '59)  
Mr. and Mrs. Donald A. Gilfoy  
'40  
(Helen Brown '40)  
James M. Gillespie  
Clayton W. Johnson '25  
Mr. and Mrs. Alton Lockhart  
'05  
Mr. and Mrs. John H.  
McGowan  
(David J. '72)

Mr. and Mrs. Stanley B. Miller  
'14  
(Evie Learned '17)  
Mr. and Mrs. Wilson Parkhill  
George W. Perry '14  
Mr. and Mrs. Albert E. Pratley  
The Edward W. Pratley ('68)  
Memorial Fund  
Reader's Digest Foundation  
Mr. and Mrs. Thomas O.  
Richardson '63  
Scott Paper Co.  
President and Mrs. Robert E. L.  
Strider  
Reginald H. Sturtevant '21  
Edward H. Turner  
Mrs. Louise Coburn Velten  
(Louise Smith '33)  
Prof. and Mrs. Ralph S.  
Williams '36  
(Barbara Howard '35)

## Founder

Bruce L. Ansnes '65  
Leslie B. Arey '12  
Estate of Constance Barbour '44  
Mr. and Mrs. Elmer L. Baxter  
'41  
(Elizabeth Sweetser '41)  
Mr. and Mrs. Robert J. Bean  
(Susan Fairchild '57)  
Clifford J. Berscheider  
Mr. and Mrs. Abner G. Bevin,  
Sr. '34  
(Thelma Chase '31)  
Mr. and Mrs. Hartley A. Bither  
'41  
Mrs. Eugene L. Bondy, Jr.  
(Anne Lawrence '46)  
G. Allan Brown '39  
John W. Brush '20  
Prof. and Mrs. James M.  
Carpenter  
Cities Service Foundation  
Herbert F. Cluthe '60  
Mrs. Charles J. Colgan  
(Charles '71)  
Mr. and Mrs. Robert A. Cron  
'58  
(Ann Bonneau '58)  
Harold D. Cross '53  
Mr. and Mrs. John W. Daggett  
'41  
(Natalie Mooers '42)  
Mrs. Alice L. Daub  
Addie M. Lawrence  
Scholarship  
Mr. and Mrs. John D. Deacon  
(Muriel Howard '48)  
Mr. and Mrs. John W. Deering  
'55  
(Ann Burnham '55)  
Dr. and Mrs. Richard R. Dyer  
'42  
(Natalie Cousens '43)  
Edith E. Emery '37  
Mr. and Mrs. Arthur G. Eustis,  
Jr. '52  
(Georgina Roy '54)  
Arthur G. Eustis Memorial  
Fund  
Hilda M. Fife '26  
Mr. and Mrs. William C. Foehl  
'59  
(Linda Mackey '60)  
Frank C. Foster '16  
Estate of Samuel Fraser  
Estate of Doris P. Gallert '04

Mr. and Mrs. William A.  
Gelotte '51  
(Ellen Kenerson '50)  
W. T. Grant Co.  
The Greene Foundation  
George M. Gross '63  
Reuben A. and Lizzie  
Grossman Foundation  
Stanley Gruber '41  
Mr. and Mrs. James E. Harris  
'64  
Henry Holland  
E. Parker Johnson  
(Stephen '72)  
Leo S. Kresky '39  
Prof. and Mrs. Norman D.  
Latin '18  
In Memory of Helen Pratt  
Kearney '24  
Mr. and Mrs. Gerald A. LeBoff  
(Meryl S. '71)  
Robert S. Lee '51  
Lewis (Ludy) Levine '21  
Mrs. William van V.  
Lidgerwood  
(John King '71)†  
Mr. and Mrs. Rolliston W.  
Linseott, Jr. (Wayland '72)  
Mr. and Mrs. Bertram K. Little  
Paul E. Machemer  
The Mary Corona Machemer  
Memorial  
Priscilla Mailey '40  
Dr. and Mrs. Leonard W. Mayo  
'22 (Lena Cooley '24)  
Thomas B. McCabe, Hon. '58  
(James L. '65)  
Mrs. Frank M. McPartland  
(Alma Morrisette '07)  
Dr. and Mrs. Thornton W.  
Merriam, Jr. '51  
(Elizabeth Smart '52)  
Merrill Lynch, Pierce, Fenner  
& Smith Foundation, Inc.  
Mrs. Hans W. Miller  
The Rev. and Mrs. Clifford H.  
Osborne, Hon. '49  
Mr. and Mrs. Paul S. Ostrove  
'53 (Estelle Jacobson '55)  
Oxford Charitable Trust  
Albert C. Palmer '30  
William P. Palmer, III  
William Philbrick  
Portland Savings Bank  
George W. Pratt '14†  
Robert W. Pullen '41  
Roswell H. Rausch  
Mr. and Mrs. Robert M. Roth  
'51 (Helen H. Palen '51)  
The Sears-Roebuck Foundation  
Mrs. Kenneth H. Sims  
(Dorothy Steiert '28)

## Plan For Colby Share Plans

Leadership  
(\$5,000 and over)  
Challenge  
(\$3,000 to \$4,999)  
Founder  
(\$1,200 to \$2,999)  
Heritage  
(\$600 to \$1,199)  
Progress  
(\$360 to \$599)  
Loyalty  
(\$180 to \$359)

Try as we will, errors and omissions do occur. If in your case one has been made, please notify us so that we may make a correction in the next Alumnus.

state of William Burgess  
Smith '17  
Ir. and Mrs. George F.  
Sprague '31  
he Seth Sprague Educational  
and Charitable Foundation  
ugene C. Struckhoff '44  
rue M. Sullivan '55  
rof. and Mrs. Robert L.  
Terry  
igrid E. Tompkins '38  
Mrs. Edward P. Tucker  
(Marian Drisko '24)  
nited States Gypsum Co.  
Ir. and Mrs. Gren E. Vale '24  
omas J. Watson, III '69  
Leon Williams '33  
Ir. and Mrs. Robert S.  
Winslow '38  
state of Beulah Withee '11

## Heritage

ohn M. Alex '50  
Ir. and Mrs. Richard Banfield,  
Jr. (Joan D. Hunt '47)  
Mrs. Francis F. Bartlett  
Francis F. Bartlett (26)  
Scholarship Fund  
Richard B. Beal '51  
ird Companies Charitable  
Foundation, Inc.  
Warren Bishop '35  
lbion W. Blake '11  
lton D. Blake, Jr. '36  
Russell Blanchard '38  
Mrs. Margaret B. Bostwick  
(Audrey A. '51)  
r. and Mrs. George N.  
Bowers, Jr. '50  
(Myra Hemenway '51)  
alph A. Bramhall '15  
rthur J. Brimstone '21  
rory Brownell '13  
ary B. Campbell '29  
state of Philip L. Campbell  
'14  
rof. and Mrs. Richard Cary  
(Frances Perkins '33)  
Edward J. Cawley '52  
Mrs. Lawrence E. Close  
(Priscilla Crossfield '54)  
elen L. Cochrane '08  
thel Cochrane  
Mrs. F. C. Coddington, Jr.  
(C. Jane Whipple '55)  
Mrs. David L. Conlan  
(Jane Mills '59)  
onnecticut General Life  
Insurance Co.  
alter S. Cornell  
ois B. Crowell '34  
A. D'Amico '28  
r. and Mrs. Douglas  
Davidson '58  
(Barbara Borchers '60)  
state of Dorothea C. Davies  
'33  
rustees U/Declaration of  
Trust, Charles A. Dean  
The Raymond P. Sloan  
Lectureship Fund  
arence E. Dore '39  
r. and Mrs. John E. Douglass  
'52 (Janet Leslie '52)  
r. and Mrs. Peter C. Doyle,  
Jr. (Peter C., III '60)  
Mrs. Harry B. Eddy  
(Helen Jacobs '47)  
elson T. Everts '50  
r. and Mrs. Roderick E.  
Farnham '31  
(Margaret Davis '28)  
r. and Mrs. James Fell '32  
rof. and Mrs. Charles A.  
Ferguson

Raymond H. Fogler, Hon. '58  
James J. Foster '41  
Nathaniel M. Gallin '28  
Prof. and Mrs. Frederick Geib  
General Charitable Fund  
Kenneth R. Gesner '53  
Estate of Cady A. Gibbs  
Richard H. Gibbs '61  
Mr. and Mrs. Hyman S. Glass  
(Peter '70)  
Mrs. Katherine M. Glennon  
(William Joseph '71)  
Gerald Goldsmith '56  
John R. Gow '23  
Dr. and Mrs. Merrill S. F.  
Greene '20  
(Harriet Sweetser '20)  
Ray B. Greene, Jr. '47  
The Nissie and Ethel Grossman  
Foundation  
Mr. and Mrs. Thomas E.  
Hargrave (Robert '53)  
Harry L. Hicks, Jr. '42  
Jean C. Hillen '49  
Mr. and Mrs. William  
Hutcheson '44 (Doris  
Blanchard '45)  
International Business Machines  
Corp.  
Mr. and Mrs. George H. Jahn  
'43 (Hope Mansfield '44)  
Kenneth A. Johnson '37  
Warren R. Johnson '53  
The Leonard & Glenyce Kaplan  
Charitable Foundation  
Mr. and Mrs. Leonard Kaplan  
(Glenyce Miller '46)  
Mrs. George E. Keeler  
(Helen Osgood '53)  
E. Evelyn Kellett '26  
Keyes Fibre Co.  
M. Lucile Kidder '20  
Donald F. Larkin '35  
David C. Larsen '63  
Mr. and Mrs. Robert I. Latham  
'49 (Patricia Lydon '49)  
Percy (Pacy) Levine '27  
The Second Abraham S. and  
Fannie B. Levey Foundation  
Willard D. Libby '37  
Mr. and Mrs. Peter J. Linder  
(Norene Tibbetts '51)  
Estate of Frank W. Lovett '08  
Mr. and Mrs. Peter Lunder '56  
David D. Lynch '49  
David E. Lynn '52  
Claire C. Lyons '61  
Mrs. John W. Maloney  
(Patricia Martin '57)  
Mr. and Mrs. Robert A.  
Marden '50  
(Shirley Marshall '49)  
Mrs. John D. Marsellus  
(Candace Castle '61)  
John L. Martin '63  
Estate of John Elliott May '12  
Rita A. McCabe '45  
Mr. and Mrs. David M. Merrill  
'53 (Barbara Best '53)  
Mrs. Ellsworth W. Millett  
(Mary Rollins '30)  
Harvard E. Moor '18  
Margaret J. Moore '54  
Bertram G. Mosher '36  
Mr. and Mrs. Richard D.  
Muzzy (Ellen '72)  
Roland E. Nagle '53  
John T. Nasse '29  
Timothy C. Osborne '48  
Mr. and Mrs. S. Warner Pach  
(Nicolette '70)  
Katharine O. Parker '52  
Estate of Effie Lowe Patch '05  
Eugene J. Pelletier, Jr. '51  
Dr. and Mrs. Frederick A.  
Pottle '17  
(Marion Starbird '18)

Ransom Pratt '21  
Donald N. Rice '56  
Mrs. Francis J. Ryan  
(Elizabeth Wilkinson '37)  
A. Allen Sandler '54  
Prof. and Mrs. Allan C. Scott  
Mrs. Carl F. A. Siedhof  
(Ethel Knowlton '09)  
Kenneth J. Smith '26  
Estate of Richard P. Staunton  
'27  
Mr. and Mrs. Frank P.  
Stephenson '62  
(Gail Wright '69)  
Mrs. Arthur Hays Sulzberger  
Dr. and Mrs. Ronald A.  
Swanson '55  
(Eleanor Turner '54)  
Mr. and Mrs. J. Marble Thayer  
'38 (Hazel Wepfer '37)  
Alleen Thompson '40  
Arthur T. Thompson '40  
Martin D. Turpie '60  
Peter H. Vlachos '53  
Elmer C. Warren, Hon. '40  
Jean M. Watson '29  
Sherwin Welson '51  
J. Russell Wiggins, Hon. '54  
Michael Wilcox '61  
Robert S. William '36  
Prof. and Mrs. John W. Winkin,  
Jr. (Christine Woodbury '49)  
Robert N. Wulff '53  
Prof. and Mrs. Walter H.  
Zukowski  
(Lucille K. Pinette '37)

Anonymous Donor

## Progress

Mr. and Mrs. Douglas B.  
Allan '32  
(Elizabeth Swanton '33)  
Mr. and Mrs. Burney K.  
Arnett, Jr. '59  
(Beverly Johnson '60)  
Mrs. Marios Atsaves  
(Marcia E. Griggs '58)  
Richard W. Baldwin '52  
Charles E. Barnfather '41  
Francis F. Bartlett, Jr. '56  
The Judith and Richard Beaty  
Foundation  
Estate of E. Mildred Bedford  
'15  
Prof. and Mrs. R. Mark  
Benbow  
E. Richard Benson '29  
Mrs. Earle D. Bessey, Jr.  
(Sue Rose '42)  
Edward G. Birdsey '48  
James D. P. Bishop, Jr. '58  
Prof. and Mrs. Philip S. Bither  
'30  
Boothby and Bartlett Co.  
Mr. and Mrs. Thomas Braddock  
'43 (Jeannette Nielsen '43)  
Brewster A. Branz '40  
Walter N. Breckenridge  
Mrs. John C. Bridge  
(Joan Acheson '52)  
Mrs. Wallace W. Bridge  
(Jean E. Brewer '52)  
Philip W. Bromwell '67  
Mr. and Mrs. Carleton D.  
Brown '33  
(Louise Williams '34)  
Mr. and Mrs. John W. Brown  
'49 (Vivian Maxwell '44)  
Helene R. Buker '18  
Mrs. Whipple Butler  
(Elizabeth Whipple '21)  
William H. Caddoo '32  
Mr. and Mrs. Donald O.  
Cameron '52 (Sally Shaw '52)

J. Ardelle Chase '27  
Mr. and Mrs. Carl E. Chellquist  
'48 (Shirley Smith '48)  
Mrs. R. M. Clements  
Mrs. Edwin B. Cragin  
(Edwin B., Jr. '62)  
Mr. and Mrs. Richard S.  
Creedon '52  
(Joan Leader '53)  
Mr. and Mrs. Clyde E. Dankert  
(Philip R. '58)  
Gordon D. Daugharty, Jr. '57  
Mrs. Darwin K. Davidson  
(Jacqueline Bendelius '59)  
Norris E. Dibble '41  
Mrs. Herbert Douglass  
(Edna Owen '02)  
Patricia Downs '62  
Peter C. Doyle, III '60  
Cheryl M. Dubois '69  
Mr. and Mrs. Charles A.  
Dudley '45  
(Shirley F. Martin '46)  
Marion E. Dugdale '38  
Duo-Temp Corp.  
James G. Ellis '64  
Mr. and Mrs. Robert C. Erb,  
Jr. '56  
(Judith Ann Merrill '58)  
Ronald M. Farkas '48  
Mr. and Mrs. E. John Farley,  
Jr. '56  
(Charman deVesty '56)  
Frank P. Farnham '40  
Dr. and Mrs. Marlin D.  
Farnum '23 (Melva Mann '23)  
Mr. and Mrs. Sidney W. Farr  
'55  
John W. Field, Jr. '66  
William Finkelley '43  
Mr. and Mrs. C. R. Foss  
(Barbara '70)  
Donald C. Freeman '26  
Karen Freitas '65  
Prof. and Mrs. Henry Gemery  
Mary B. Gilles '48  
Aldine Gilman '15  
Herman Glassman '25  
Harry J. Greene '24  
Robert S. Grodberg '53  
Everett H. Gross '21  
Mrs. John T. Gyger  
Mr. and Mrs. John W. Hager  
'55 (Rita W. Hamilton '55)  
James G. Haidas '60  
Mrs. Albert Hamrah  
(Beverly Forgey '52)  
John Hancock Mutual Life  
Insurance Co.  
Chester D. Harrington, Jr. '51  
Mrs. Henry L. Hathaway  
(Ruth M. Roberts '41)  
Mrs. Richard F. Headley  
(Martha Bennett '49)  
Adel Heinrich  
Philip R. Higgins '29  
Gerald J. Holte '52  
Mrs. Richard A. Howard  
(Elizabeth Solie '39)  
Mr. and Mrs. Roger M.  
Huebsch '53  
(Susan Smith '54)  
George Ingersoll '19  
Meyer C. Jacobs '43  
Robert T. Jacobs '54  
Johns-Manville Corp.  
Mrs. Alfred M. Johnsrud  
(Jean Beauchamp '49)  
Mr. and Mrs. Gerald K. Jones  
'58 (Rachel West '58)  
The Felix and Helen Juda  
Foundation  
Prof. and Mrs. Richard  
Kellenberger  
Mr. and Mrs. George R. Keller  
Prof. and Mrs. John Kempers  
Mr. and Mrs. Karl R. Kennison  
'06 (Marion Horne '18)

Mr. and Mrs. Franklin King, III '53 (Barbara J. Burg '55)  
 Donald C. Kupersmith '56  
 Dr. and Mrs. Alton W. Lamont, Jr. '52 (Joan Martin '52)  
 Charles M. Landay '54  
 Catherine Larrabee '22  
 Elizabeth B. Larrabee '23  
 Philip C. Lawson '50  
 Mr. and Mrs. Richard G. Lucier '60 (Helen Martin '60)  
 P. Kenton MacCubrey '28  
 Mr. and Mrs. Harold Mackey (Linda '60)  
 Dr. and Mrs. John E. Macklin '55 (Dorothy Clapp '57)  
 Mr. and Mrs. William Macomber '27 (Marguerite Chase '27)  
 Lendal C. Mahoney '37  
 George D. Maier  
 Mrs. Sidney H. Malkin (Evelyn Helfant '48)  
 Arthur Marchand, Jr. '55  
 Mr. and Mrs. Lawrence I. Marks (Sheila Jay '72)  
 Ernest C. Marriner '13  
 The Ernest C. and Frederick W. Marriner Scholarship  
 Mrs. George A. Marsh (Rhena L. Clark '01)  
 David Marson '48  
 Douglas T. Mathieu '60  
 In memory of Mike Loeb  
 William R. Maurice '48  
 Dr. and Mrs. James E. McCullum (Ann Morrison '51)  
 William H. McDonough, Jr. '53  
 Earle A. McKeen '29  
 Roger N. Metz  
 Howard A. Miller '40  
 Mrs. Royce M. Miller (Gertrude C. Cleveland '51)  
 Mrs. Robert E. Montgomery (Ruth Graves '43)  
 Mr. and Mrs. Donald D. Mordecai '60 (Drusilla G. Harris '61)  
 Dr. and Mrs. David Morse, Jr. '52 (Deborah Brush '52)  
 National Distillers and Chemical Foundation  
 New Can Co., Inc.  
 Mr. and Mrs. Donald E. Nicoll '49 (Hilda K. Farnum '49)  
 Reginald O'Halloran '33  
 Frances M. Palmer '34  
 Norman D. Palmer '30  
 F. Shirley Parks '48  
 Mr. and Mrs. Norman K. Parsells (Norman, Jr. '71)  
 Henry D. Pickering  
 Mr. and Mrs. Paul Pineo, Jr. '63 (Susan K. Schaeff '63)  
 Dr. and Mrs. Albert O. Piper '36 (Bettina Wellington '35)  
 Kershaw E. Powell '51  
 Mr. and Mrs. Mark Powley, III '57 (Lorraine Walker '54)  
 Dr. and Mrs. Richard D. Pullen '50 (Barbara N. Barrow '50)  
 Maj. and Mrs. Robert M. Raymond '56 (Francis Wren '58)  
 Peter D. Rigero '57  
 Robb, Peck, McCooley & Co.  
 Estate of Eleanor S. Rollins  
 Mr. and Mrs. Gerald E. Roy '48  
 Mr. and Mrs. Wayne B. Sanders '37 (Betty Herd '38)  
 Dwight E. Sargent '39  
 Mrs. John Scandalios (Jacqueline Huebsch '56)  
 Mr. and Mrs. Robert L. Schultz '55 (Xandra McCurdy '55)

Mrs. Christian R. Schulze (Miriam Rice '27)  
 Gavin Scotti '65  
 Mrs. Earle G. Shettlesworth (Esther Knudsen '27)  
 Mr. and Mrs. Roy V. Shorey, Jr. '54 (Judith Orne '55)  
 Mrs. Dorothy Skillings (Dorothy Harlow '33)  
 Robert A. Slavitt '49  
 Dr. and Mrs. C. Freeman Sleeper '54 (Susan S. Johnson '54)  
 Dr. and Mrs. David C. Sortor '56 (Rosemary Crouthamel '56)  
 Mrs. John E. Taylor (Ellen M. McCue '61)  
 Frances E. Thayer '30  
 The Thomas & Betts Charitable Trust  
 Roland W. Thorwaldsen  
 M. Colby Tibbetts '45  
 H. Stephen Tilton '46  
 Philip M. Tocantini '57  
 Mrs. Claude Tozier (Barbara Libby '30)  
 A. Ruth Trefethen '15  
 Ober C. Vaughan '33  
 Remo M. Verrengia '44  
 John W. Waalewyn '52  
 Mr. and Mrs. David Wallingford '54 (Betsy Powley '54)  
 Mr. and Mrs. John B. Ward '35 (Ottellie Greely '38)  
 Robert R. Wehner '50  
 Mr. and Mrs. Paul A. Wescott '53 (Eloise Larned '55)  
 Prof. and Mrs. Peter Westervelt (Nancy S. Fortuine '54)  
 Mr. and Mrs. Henry F. G. Wey, III '56 (Marilyn Brooks '56)  
 Peter J. Whalley '64  
 Maurice M. Whitten '45  
 Judith H. Wiggin '57  
 Mrs. Carleton F. Wiley (Phyllis E. Bowman '25)  
 Mrs. Charles B. Willis (Arlene Kiessling '47)  
 John A. T. Wilson '60  
 W. Malcolm Wilson '33  
 Nahum M. Wing '94  
 Henry K. Wingate '61  
 Dr. and Mrs. Frank Wiswell '62 (Priscilla Gwyn '62)  
 Work Wear Corp.

## Loyalty

Joan E. Abbott '49  
 Stanley B. Abrams '54  
 Dr. and Mrs. David L. Adams '58 (Pamela Brockway '60)  
 Mrs. Carolyn W. Albrecht (Carolyn Williams '52)  
 Mr. and Mrs. Paul M. Aldrich '52 (Marjorie Russell '52)  
 Walter E. Alger, Jr. '50  
 Donald E. Allison '30  
 American Optical Corp.  
 Mrs. M. Michael Ananian (Janice Coburn '59)  
 Mr. and Mrs. A. Wendell Anderson '38 (Dorothy Trainor '38)  
 Mr. and Mrs. Charles R. Anderson '53 (Janice C. Pearson '52)  
 George H. Anderson '35  
 Hugh F. Anderson '56  
 Mrs. James Wells Anderson (Alice Clark '21)  
 Mrs. Ralph K. Anderson (Susan S. Miller '61)  
 Mr. and Mrs. Reginald D. Anderson '55 (Jean C. Hawes '55)  
 Robert M. Anderson '54  
 Mr. and Mrs. Malcolm E. Andrews '53 (Patrice McIntire '55)  
 John A. Appleton '49  
 Mr. and Mrs. Jacob Arkin (Barry Mark '69)  
 Mrs. Ray D. Arnold (Mildred Greeley '17)  
 Mrs. Harold A. Atkins (Margaret E. Clark '48)  
 Edna F. Bailey '36  
 Thomas R. Bailey '59  
 Leigh B. Bangs '58  
 Richard W. Bankart '65  
 Mrs. Elliott R. Barker (Jean Cressy '54)  
 Rosamond F. Barker '33  
 Elmer C. Bartels '62  
 Forrest M. Batson '30  
 Louise Bauer '28  
 John S. Baxter '58  
 Mr. and Mrs. George L. Beach, Jr. '41 (Martha Rogers '42)  
 Dwight K. Beal '41  
 Robert T. Beals '32  
 Clifford A. Bean '51  
 Edward Pratley Memorial Scholarship  
 Virginia M. Bean '22  
 John A. Beatson '52  
 Mr. and Mrs. Robert G. Bedig '49 (Phyllis McKiel '48)  
 Carol L. Beers '67  
 James W. Begin '67  
 Stephen I. Berkley '51  
 Mr. and Mrs. Albert L. Bernier '50 (Shirley Fellows '49)  
 John P. Bernier '61  
 Dr. and Mrs. Joseph I. Bernstein (Lawrence '67)  
 Mrs. Michael Bernstein (Caroline Kresky '67)  
 J. Philip Berquist '49  
 George R. Berry '36  
 John L. Berry '24  
 John L. and Kathleen V. Berry Fund  
 Mr. and Mrs. J. Nelson Beveridge '53 (Jacqueline Warendorf '54)  
 Frederick A. Beyer, III '67  
 Edward G. Bierhaus, Jr.  
 Mr. and Mrs. Raymond J. Billington '54 (Priscilla Eaton '53)  
 Mrs. Herbert A. Black, II (Norma Shea '53)  
 Mrs. Ernest L. Blair (Pauline Higginbotham '20)  
 Mr. and Mrs. Edgar A. Boardman '61 (Nancy M. Cunneen '61)  
 Peter A. Bogen '56  
 William J. Bois '57  
 Mr. and Mrs. Edward L. Bond (Whitford '63)  
 Mrs. Howard E. Boone (Joan Drew '51)  
 F. Christine Booth '26  
 Richard J. Bowen '51  
 Frederick R. Boyle '51  
 Thomas S. Brackin '57  
 Mrs. Peter T. C. Bramhall (Hope Palmer '56)  
 Laurence I. Braun '64  
 Dr. and Mrs. Albert R. Braummuller (Eleanor Smart '43)  
 Mr. and Mrs. Andrew O. Bridgman '62 (Jean Eielson '63)  
 Mrs. Morton A. Brody (Judith Levine '58)

Brockway-Smith-Haigh-Lovell Co.  
 Mrs. Charles D. Brown (Arlene E. Ringrose '23)  
 Chauncey L. Brown '21  
 The Rev. and Mrs. Frederick R. Brown '56 (Barbara Barnes '56)  
 Harold F. Brown '35  
 Roger W. Brown '60  
 Benjamin B. Brownstein '37  
 Mr. and Mrs. Kennon W. Bryan '65 (Sally R. Thompson '65)  
 William L. Bryan '48  
 Carl R. Bryant '04  
 Mrs. Robert B. Bryant (Priscilla Ford '51)  
 Mr. and Mrs. Vivian M. Bryant '51 (Joyce Wallace '52)  
 W. Davison Bryant '49  
 James N. Buckner '36  
 Mrs. Jed W. Bullen, II (Deborah Wilson '60)  
 Mr. and Mrs. Edward J. Burke, Jr. '60 (Betsy Perry '61)  
 Robert W. Burke '61  
 Robert E. Burt '43  
 Nathaniel Butler '33  
 Mr. and Mrs. Nathaniel E. Butler '63 (Karen Moore '63)  
 Mrs. Peter Campbell (Anne Gellhorn '64)  
 Mrs. William C. Campbell (Mary Mastin '54)  
 Mr. and Mrs. Stephen A. Canders '69 (Anna Thompson '69)  
 Mr. and Mrs. Robert E. Cannell '51 (Joan Kelby '52)  
 Charles H. Carpenter '48  
 Mrs. Edward W. Carpenter (Ragnild Klafstad '49)  
 Bruce Carswell '51  
 Manson H. Carter '49  
 Mr. and Mrs. Albert F. Carville, Jr. '63 (Sally Page '64)  
 Richard T. Chamberlin '52  
 Mrs. Joseph C. Chandler, Jr. (Fabia Bowman '54)  
 Mr. and Mrs. Robert C. Chandler '28 (Helen Merrick '28)  
 Alfred King Chapman '25  
 Mrs. Mary C. Cherry (Mary Hathaway '49)  
 Prof. and Mrs. John Clark  
 Mrs. John D. Clark (Ruth Viles '28)  
 Mrs. Kenneth S. Cleaves (Adelaide Jordan '34)  
 Mrs. Robert E. Cleaves, III (Helen Koniares '53)  
 Mrs. Harry B. Clifford (Edith Washburn '14)  
 Alison A. Coady '65  
 Mr. and Mrs. A. Spencer Cobb '42 (Sarah Fussell '42)  
 Mr. and Mrs. Carl M. Cobb '59 (Deborah Robson '58)  
 Mrs. Michael D. Coffey (Marlyn Crittendon '62)  
 Mason W. Colby '45  
 Mrs. Lawrence D. Cole (Cornelia Adair '28)  
 Richard A. Cole '55  
 Ralph C. Collazzo '49  
 Jane E. Collins '56  
 Victor A. Conklin '67  
 Mr. and Mrs. Joseph J. Connolly '66 (Virginia A. Grelotti '66)  
 Mr. and Mrs. Joseph T. Consolino '58 (Carolyn Evans '61)  
 Edward R. Cony '44

Mr. and Mrs. Robert L. Cook  
'49 (June Stairs '49)  
Whitney J. Coombs '62  
Terence A. Corder, Jr. '62  
Vernon Corell, Jr. '51  
Edith M. Costello '54  
William T. Cottle, Jr. '65  
Mrs. J. Thomas Cottrell  
(Margot M. White '55)  
Mr. and Mrs. Charles E.  
Cousins '48  
(Elizabeth Hall '48)  
Sara J. Cowan '37  
W. Thornton Cowing '30  
Gerald B. Cowperthwaite '54  
CPC International, Inc.  
Mrs. Redding L. Crafts  
(Mary Anne Seward '50)  
George H. Cranton '36  
Mr. and Mrs. Robert B. Cross  
'54 (Helen Chambers '55)  
Laurence E. Cudmore '58  
Mrs. Walter E. Dages, Jr.  
(Louise MacGill '53)  
Mr. and Mrs. Harold R. Dann  
(Susan '70)  
Harold P. Davis, Jr. '38  
Mrs. Richard W. Davis  
(Janet Pride '49)  
Charles R. DeBoeische '48  
Mrs. George P. DeCourcy  
(Eleanor Otterson '53)  
Mrs. Robert L. Deming  
(Alice K. Drake '44)  
Robert C. Dennison, Jr. '43  
S. Frank D'Ercole '61  
Michael J. DeSisto, Jr.  
Mr. and Mrs. Robert DiNapoli  
'62 (Hope Hutchins '62)  
Philip P. Dine '50  
Mr. and Mrs. Karl Dornish, Jr.  
'54 (Mary Jane Millett '55)  
Mrs. Joseph Downing  
(Doris Downing '69)  
Herbert Duffy '18  
David Dunn '56  
John R. Durant '57  
Lauritz N. Dyhrberg '64  
Prot. and Mrs. Thomas W.  
Easton  
John C. Edes '58  
In memory of Michael  
Steeves Edes and Michelle  
Holly Edes  
Mrs. Bradford W. Edgerton  
(Edith Harris '51)  
Paul M. Edmunds '26  
Edwin R. Eisen '54  
Dr. and Mrs. Frederick C.  
Emery '38 (Mary Herd '38)  
Mr. and Mrs. Arthur E.  
Engdahl, Jr. '57  
(Rebecca J. Rowe '56)  
Dr. and Mrs. Angelo John  
Eraklis  
(Katherine D. Sferes '57)  
Mrs. Lawrence R. Eustis  
(Anne K. Hagar '49)  
Albert P. Everts  
(Nelson T. '50)  
Raymond W. Farnham '36  
Thomas W. Farnsworth Jr. '43  
Mr. and Mrs. Wesley W. Farr  
(Sidney '55)  
Mrs. Afton H. Farrin, Jr.  
(Phoebe A. Blaisdell '44)  
Irving B. Faunce '69  
David S. Fearon '65  
Paul E. Feldman '34  
Richard M. Felker '49  
Mr. and Mrs. Richard R.  
Fellows '45  
(Muriel Sterling '45)  
Leon E. Fernandez '55  
A. Thomas Ferris '43  
Warren J. Finegan '51  
In memory of Elisabeth  
Levardsen Finegan '52

First National City Bank  
Foundation  
Peter D. Fishbin '54  
Samson Fisher '34  
Mr. and Mrs. Lawrence P.  
Fitton '42 (Jean Desper '49)  
George E. Fletcher '29  
Mrs. William J. Florence, Jr.  
(Judith C. Lawson '55)  
Thomas J. Foley '33  
Thomas C. Ford '55  
Janet M. Forgey '59  
Karen Forslund '63  
Harvey G. Fotter '29  
Mrs. Paul F. Fox  
(Janet E. Clark '60)  
Mr. and Mrs. John T. Frazer  
(Susan Fetherston '59)  
J. Joseph Frene '41  
Paulette French '63  
L. Martha Friedlaender '53  
Mrs. Wallace C. Fry, Jr.  
(Joanne Bouton '47)  
Sandra J. Fullerton '62  
Robert M. Furek '64  
Mrs. Rose Gahan  
(Rose Seltzer '27)  
Ralph L. Galante '60  
Alonzo H. Garcelon '38  
Mrs. Arthur W. Gatenby  
(Eleanor Gray '57)  
Paul W. Gates '24  
Hazel M. Gibbs '17  
George J. Gilfin '51  
Mr. and Mrs. Donald E.  
Gilbert, Jr. '64  
(Sally Mae Saabye '64)  
Mr. and Mrs. John E. Gilmore  
'40 (Ann Jones '42)  
Mr. and Mrs. Anthony S.  
Glockler '57  
(Beverly Jackson '60)  
M. Edson Goodrich '37  
Mr. and Mrs. Roy Goodrich  
(Arlene Williams '30)  
Donald R. Graham '60  
Mrs. Harold O. Graves  
(Charlotte Crandall '50)  
Mrs. Joseph W. Grdenick  
(Phyllis Crawford '62)  
Great Northern Paper Co.  
Robert F. Greene '33  
James S. Greenlaw '57  
Mr. and Mrs. Ansel Grindall  
Robert E. Grindle '53  
Jay Kenneth Gronlund '65  
Mr. and Mrs. Everett F. Gross  
'52 (Faith DeVol '54)  
Arnold Grossman '44  
Mrs. Frank L. Gustafson, Jr.  
(Marguerite Broderson '45)  
Mrs. Samir A. Haddad  
(Barbara White '44)  
William E. Haggett '56  
Donald G. Hailer '52  
Mrs. John W. Hakola  
(Judith Hoffman '61)  
William D. Hamilton '61  
Mr. and Mrs. Fred H.  
Hammond, Jr. '49  
(Grace Rutherford '50)  
Oscar Handlin Hon. '62  
Mrs. John E. Hankins  
(Nellie Pottle '25)  
Mrs. Mirek Hansen  
(Janice Klem '58)  
Pauline Hanson '13  
The Hartford Insurance Group  
Foundation, Inc.  
Robert G. Hartman '60  
Mr. and Mrs. Jack W. Hartung  
(Jack '71)  
Mrs. Edward M. Haweeli  
(Doris Hardy '25)  
Richard M. Hawes '53  
Mrs. Harman Hawkins  
(Janet Gay '48)  
Edward F. Hayde, Jr. '62

Don R. Heacock '49  
Mrs. Edward F. Heekin  
(Judith A. Miller '60)  
Harold E. Hegar '42  
Eero R. Helin '42  
Richard S. Hellawell '56  
Mrs. Lucy M. Helm  
(Henry '69)  
Raymond E. Henderson '52  
Mr. and Mrs. William W.  
Hennig '52  
(Carolyn Perron '54)  
J. Pauline Herring '10  
Mrs. Jeanne Peyrot Hoffman  
(Jeanne Peyrot '36)  
Mr. and Mrs. John R. Hooper  
'61 (Jill Williams '61)  
Mrs. Henry R. Hoppe  
(Charlotte Arey '43)  
Samuel T. Horne '49  
Sally B. Howes '58  
Mr. and Mrs. Vaughn J.  
Howland '61  
(Mary Alice Deans '62)  
William H. Hughes '41  
Mr. and Mrs. Richard W.  
Hunnewell '67  
Phillips B. Hunt, Jr. '52  
Mr. and Mrs. Bradford H.  
Hutchins (Eleanor Butler '29)  
Joyce Hutchins '51  
George E. Ingersoll '19  
Frederick C. Ives '52  
Mrs. Charles W. Jacob, Jr.  
(Patricia Charlton '65)  
Mrs. Myron I. Jaffe  
(Katharine Weisman '48)  
Mrs. Peter Jeffries  
(Jeanne Arnold '57)  
Mr. and Mrs. Edward H.  
Jenison '40 (Helen Foster '38)  
Mrs. Bruno W. Johnson  
(Charlotte Pettie '51)  
Mr. and Mrs. Kent A.  
Johnson '68  
(Cecily Smith '68)  
Mrs. George L. Johnston+  
(Virginia Graves '56)  
Lester T. Jolovitz '39  
Robert L. Joly '50  
Richard A. Jones '54  
Cranston Jordan '24  
Mr. and Mrs. Hugh B. Jordan  
'50 (Audrey Fountain '49)  
John Jubinsky '56  
Robert E. Kahn '44  
Prof. and Mrs. Robert H. Kany  
David K. Katz '69  
Mrs. Sheldon T. Katz  
(Audrey Hittinger '57)  
Charles D. Keef '39  
James K. Keefe '51  
John P. Kelleter '64  
Mrs. Jean E. Kenoyer  
(Margaret Johnson '40)  
Mrs. Stephen R. Kent  
(Joan Gay '45)  
Mr. and Mrs. Ralph A.  
Kimball, Jr. '63  
(Gail Price '63)  
Mrs. Robert R. Kimball  
(Nancy Saylor '64)  
Richard H. King '50  
Mr. and Mrs. Edward J.  
Kingsbury (Susan A. '69)  
Mrs. Maclean Kirkwood, Jr.  
(Marguerite Overn '48)  
Mr. and Mrs. L. Gary Knight  
'66  
Mrs. Yvonne R. Knight  
(Yvonne Richmond '55)  
Walter F. Knofskie '28  
Eliot B. Kraft '43  
Roslyn E. Kramer '45  
Mr. and Mrs. Martin R. Kress  
'51 (Helene Wolper '53)  
John D. Krusell '54  
Richard A. Kuehndorf '51

Polykarp Kusch, Hon. '61  
Mrs. Myron R. Laipson  
(Hannah Karp '46)  
Allan J. Landau '55  
Mr. and Mrs. Frank P. Landrey  
'57 (Virginia George '58)  
Richard O. Larson '68  
Paul R. LaVerdiere '59  
Mr. and Mrs. John E. Laverty  
(Sheila McAllister '58)  
Robert G. LaVigne '29  
Thomas P. LaVigne '58  
Mrs. Watson A. Lawrence  
(Nancy Curtis '44)  
James Lazour '50  
Mrs. Robert E. Leavitt  
(Barbara Bone '52)  
Mrs. William J. Lechmanski  
(Constance Lederman '63)  
Mr. and Mrs. Norman P. Lee  
'58 (Charlotte Clifton '61)  
Mr. and Mrs. Donald E. Legro,  
Jr. '62 (Rebecca Lowd '65)  
Charles C. Leighton '60  
Carol J. Leonard '52  
Richard Levardsen  
In memory of Elisabeth  
Levardsen Finegan '52  
Paul A. LeVeque '52  
Harry L. Levin '44  
Mr. and Mrs. Sevy Levy '53  
(Patricia Levine '55)  
Mrs. David B. Lightbody  
(Barbara Chapman '60)  
Mrs. Albert F. Lilley  
(Judith Pennock '56)  
Alan R. Lindsay '54  
Mr. and Mrs. Alex Lloyd '64  
(Jacqueline Roe '64)  
Susan A. Lockhart '64  
Mrs. Anthony J. Lowe  
(Judith Thompson '54)  
Mrs. George C. Ludlow, Jr.  
(Louise McGuinness '56)  
Richard Lyon, Jr. '50  
G. Alden MacDonald '32  
Charles A. MacGregor '38  
Bruce A. MacPherson '52  
Carl R. MacPherson '26  
Mr. and Mrs. James L. Madden  
(Anne Elizabeth '70)  
Robert L. Madison '47  
Laura A. Magistrate '42  
Mr. and Mrs. Richard H.  
Mailey, Jr. '57  
(Barbara Easterbrooks '53)  
Mrs. Otis J. Mailhot  
(Lydia Abbott '40)  
Mrs. William B. Maley  
(Elizabeth Jennings '50)  
Mrs. Joseph B. Maltais  
(Beatrice Kennedy '41)  
Kathleen L. Markham '52  
Mr. and Mrs. Gordon E.  
Marquis '53  
(Pauline A. Hoyt '57)  
Mrs. Raeburn L. Marsh '18  
(Albert Shepherd '18)  
Mr. and Mrs. John C. Marshall  
'56 (Joan Ann Williams '56)  
Kenneth and Florence Martin  
Foundation  
Mary L. Martin '59  
Mr. and Mrs. William P.  
Mathers (Nancy '69)  
Mrs. Donald Matheson  
(Margaret Salmond '34)  
Mr. and Mrs. Frederick B.  
McAlary '43  
(Josephine Pitts '44)  
A. Warren McDougal, Jr. '44  
Ruth M. McEvoy '28  
Blandine McLaughlin  
(Blandine LaFlamme '60)  
Frank R. Mellen '38  
Oliver C. Mellen '36  
J. A. Melnick Corp.  
Paul R. Mendelsohn '53



- Mrs. L. Aaron Mendelson  
 (Cynthia Crockett '59)  
 Jerry M. Merrill '47  
 Merrimac Charitable Trust  
 Mr. and Mrs. Robert E.  
 Merriman '50  
 (Nancy Weare '52)  
 Mrs. Steen Meryweather  
 (Janet Nordgren '56)  
 Mr. and Mrs. Clifford M.  
 Meserve  
 Metropolitan Life Insurance  
 Co.  
 Murray B. Miller '29  
 Mr. and Mrs. Robert N. Miller  
 '36 (Sylvia Richardson '35)  
 Mr. and Mrs. William J. D.  
 Miller '52  
 Mrs. Arthur N. Milliken  
 (Elizabeth Holcombe '61)  
 Alan B. Mirken '51  
 Mr. and Mrs. Richard S.  
 Mittleman '62  
 Mr. and Mrs. C. Flint Moger  
 '58 (Helen Roberts '58)  
 Mrs. James L. Moody, Jr.  
 (Jean Pratt '56)  
 Virginia Moore '35  
 Mr. and Mrs. Mark S.  
 Mordecai '51  
 (Edna Mae Miller '52)  
 Joan G. Morrison '59  
 Mr. and Mrs. Schuyler Mott '51  
 (Constance Wiley '51)  
 Mrs. Rolf Munk, Jr.  
 (Arleen G. Larsen '59)  
 Mrs. Tatiana Mursin  
 Herbert S. Nagle '52  
 Mrs. Alfred Naman  
 (Jean Maloof '49)  
 Elias R. Nawfel '44  
 Michael M. Nawfel '45  
 Prof. and Mrs. Carl E. Nelson  
 Edward R. Newhall '28  
 Mrs. Robert Norton  
 (Margaret Gilmour '24)  
 S. Winnifred Odlin '41  
 Andrew B. Offenbiser '49  
 Mr. and Mrs. Arthur S.  
 O'Halloran '50  
 (Marcella Laverdiere '53)  
 Mrs. Paul J. Orloff  
 (Germaine Michaud '55)  
 Robert R. Oster '61  
 Mr. and Mrs. Paul K. Palmer  
 '37 (Elizabeth Walden '40)  
 Mr. and Mrs. William R.  
 Palombo '68  
 Mrs. C. Thacher Pardey  
 (Helen Chase '30)  
 Mr. and Mrs. George A.  
 Parker, Jr. '42  
 (Geraldine Fennessy '43)  
 Mrs. Priscilla Cobb Payne  
 (Peter Doran '58)  
 (Priscilla Doran '62)  
 Warren R. Payson '29  
 Mr. and Mrs. Herschel E.  
 Peabody '26 (Ruth Allen '24)  
 Mrs. Lawrence A. Peakes  
 (Arlene Mann '27)  
 Mr. and Mrs. Charles A.  
 Pearce '49  
 (Virginia Davis '50)  
 Robert Peck '51  
 Norman C. Perkins '32  
 Melvin D. Phillips '54  
 Richard M. Pious '64  
 Walter Piston  
 Nathaniel D. Pitnof '66  
 Mrs. Charles W. Pitrat  
 (Muriel Briggs '49)  
 Mrs. Warren J. Plath  
 (Margaret Wetzel '60)  
 John E. Poirier '44  
 Mrs. Kenneth Potter  
 (Marion L. Porter '60)  
 Roland J. Poulin '31  
 Esther M. Power '20  
 Mrs. Lucy T. Pratt  
 (Lucy Taylor '17)  
 Joyce E. Preece '69  
 Mrs. David B. Pressman  
 (Madelyn Wechsler '53)  
 Libby Pulsifer '21  
 Mrs. Pieter Punt  
 (Beryl Baldwin '53)  
 Mr. and Mrs. George C.  
 Putnam '34 (Vesta Alden '33)  
 Mr. and Mrs. John R. Rafferty  
 '60 (Rebecca Crane '60)  
 H. Paul Rancourt '33  
 Mrs. Jack Rapaport  
 (Edna Cohen '28)  
 James Rapaport '54  
 Prof. and Mrs. Harold B.  
 Raymond  
 Winslow W. Reed '50  
 Dr. and Mrs. Donald H.  
 Rhoades '33  
 (Dorothy W. Gould '36)  
 Mary M. Rice '21  
 Mrs. Edwin S. Rich  
 (Ruth Scribner '41)  
 Mrs. George T. Richards  
 (Ann Marie Stiegler '56)  
 Reginald R. Ricker '32  
 Garrett V. Ridgley '45  
 Clyde E. Riley '27  
 Mrs. Frank E. Riordan  
 (Mildred Schnebke '48)  
 Richard J. Robbat '64  
 Lt. Col. and Mrs. David L.  
 Roberts '55  
 (Ruth McDonald '55)  
 Mr. and Mrs. Dana I. Robinson  
 '47 (Harriet Nourse '47)  
 Hugh L. Robinson '18†  
 Quimby N. Robinson '61  
 Mrs. Charles A. Rose  
 (Sarah Packard '53)  
 Mrs. Donald P. Ross  
 (Ruth Shesong '35)  
 Arthur Rothenberg '54  
 Dorothy Rounds '21  
 Thomas F. Roy '58  
 George Rudolph '56  
 Mr. and Mrs. Clyde E. Russell  
 '22 (Doris Garland '26)  
 Mrs. Donald Russell  
 (Betty Lou Rivers '52)  
 Anthony W. Ruvo '59  
 Virginia Ryan '41  
 Mrs. Eric A. Sahlberg  
 (Marilyn Godsey '56)  
 Joan M. St. James '45  
 Mr. and Mrs. Donald E.  
 Sanborn, Jr.  
 Mrs. Robert G. Sanford  
 (Joan Thiel '64)  
 Sherman H. Saperstein '54  
 Philip M. Savage '51  
 Victor F. Scalise, Jr. '54  
 Mrs. Richard Schade  
 (Gail Harden '60)  
 Mrs. David T. Scheele  
 (Frances Buxton '59)  
 Mrs. Robert E. Schlier  
 (Jacqueline Dillingham '51)  
 Mr. and Mrs. Richard R.  
 Schmalz '62  
 (Joan Dignam '63)  
 Mr. and Mrs. Samuel Schneider  
 (Harlan '68)  
 Mr. and Mrs. Lawrence D.  
 Schulze '64  
 (Martha Watson '66)  
 Mrs. Herbert S. Schwab  
 (Virginia Gray '40)  
 Lorena E. Scott '22  
 Mr. and Mrs. Wilbur L.  
 Scranton, III '58  
 (Jane Eplett '59)  
 Mrs. Alan G. Seal  
 In memory of Robert M.  
 Crowell '71  
 Frederick G. Sears '61  
 Michael S. Seder '63  
 Ann Marie Segrave '59  
 Mrs. Gerald C. Seidenberg  
 (Gloria Shine '48)  
 Janet E. Semonian '68  
 Mr. and Mrs. Daniel J.  
 Shanahan, Jr. '49  
 (Barbara Hart '49)  
 Mr. and Mrs. John Sheldon '63  
 (Marcia Phillips '64)  
 Gloria A. Shepherd '64  
 Mark R. Shibles '29  
 Burton G. Shiro '44  
 Oren R. Shiro '42  
 George M. Shur '64  
 Mrs. J. Donald Shute  
 (Alberta Vanhorn '28)  
 Clyde W. Skillin '33  
 John L. Skinner '33  
 Mr. and Mrs. Thomas G.  
 Skollfield '59  
 Mr. and Mrs. Fay E.  
 Slingerland, Jr. '51  
 (Margaret Preston '51)  
 Walter S. Slosek '30  
 Lyndon A. Small '43  
 Mrs. Margaret R. Small  
 (Margaret Raymond '34)  
 Mr. and Mrs. Arthur H. Smith  
 '57 (Linda Corcoran '58)  
 Dean and Mrs. Earl H. Smith  
 George I. Smith '49  
 Prof. and Mrs. Gordon W.  
 Smith  
 Gwyeth T. Smith '27  
 Hugh A. Smith '20  
 Walter B. Smith '60  
 Abbot K. Snow '64  
 Arthur H. Snow '24  
 Benjamin R. Speicher  
 Mrs. Samuel B. Spencer  
 (Susan Ebinger '66)  
 Mr. and Mrs. Richard A.  
 Spindler  
 (Peter B. '70)  
 James Springer '44  
 Richard K. Stacy '60  
 Mrs. Walter Stanley  
 (M. Elizabeth Perkins '40)  
 Mr. and Mrs. Robert F.  
 Staples '51  
 (Loretta Thompson '53)  
 Mr. and Mrs. Selden C.  
 Staples '55  
 (Sue Biven '55)  
 Louise L. Steele '23  
 Stephen S. Sternberg '41  
 Mrs. Jack R. Stevens  
 (Eleanor Runkle '50)  
 Dr. and Mrs. Allan J.  
 Stinchfield '29  
 (Ruth Hutchins '28)  
 Carl W. Stinson '63  
 Robert G. Stirling '31  
 Helen Strauss '45  
 Mr. and Mrs. Arthur J.  
 Sullivan '22  
 Mrs. Thomas F. Sullivan  
 (Penelope Dietz '61)  
 Vincent G. Surabian '66  
 Mrs. Herman P. Sweetser  
 (Phyllis Sturdivant '19)  
 Mrs. Edward C. Swift  
 (Mary Sargent '52)  
 Mrs. E. Arthur Tanguay  
 (Priscilla Tracey '50)  
 Marion E. Tebbetts '13  
 Eliot F. Terborgh '65  
 David C. Thaxter '62  
 Mr. and Mrs. A. Francis  
 Thompson '41  
 (Pauline Foley '44)  
 Mr. and Mrs. L. Richard  
 Thompson '51  
 (Nancy Webber '51)  
 Constance L. Tilley '40  
 Louise K. Tilley '23  
 Roger B. Tilley '37  
 Mr. and Mrs. William R.  
 Timken '57  
 (Judith Prophett '57)  
 Mrs. L. J. Timmons  
 (Shirley Adams '55)  
 William H. Tobey '44  
 Leon Tobin '40  
 Mrs. William R. Tolford  
 (Ruth Watt '52)  
 Elva C. Tooker '21  
 John A. Torrey, Jr. '51  
 Ward W. Tracy '54  
 John N. Tully '60  
 United Aircraft Corporation  
 Mrs. George V. Upton, III  
 (Carol Huntington '51)  
 Thomas G. Van Slyke '36  
 Diane G. Van Wyck '66  
 Mrs. Herbert M. Varnum  
 (Jean Smith '52)  
 Veeder Industries Trust  
 Mr. and Mrs. Guy J. Vigue '57  
 (Eleanor Ewing '57)  
 Harold L. Vigue '44  
 Mr. and Mrs. Peter Vogt '63  
 (Susan Ferries '63)  
 Mrs. Joseph B. Wadleigh  
 (Leota Schoff '25)  
 Shirley I. Wagner '42  
 Mrs. Wayne Wagner  
 (Mary Dexter '63)  
 Margaret R. Wall '63  
 Ronald H. Wallace '41  
 Mrs. Robert Q. Warren  
 (Hazel Brewer '45)  
 Mary A. Washburn '15†  
 Lucille E. Waugh '63  
 Diana K. Weatherby '67  
 Dorothy A. Weathers '64  
 Guenter Weissberg  
 Lloyd C. Welken '69  
 Margaret Ann Whalen '39  
 Mr. and Mrs. John A.  
 Wheeler '66  
 (Mary Walker '69)  
 Charles H. Whitelaw, Jr. '51  
 Mr. and Mrs. Edward D.  
 Whitney '51  
 (Mary Warner '53)  
 John M. Whittier '60  
 David G. Wiggins '62  
 Mr. and Mrs. Geoffrey P.  
 Williams '66  
 (Loretta D. Kirm '65)  
 Raymond L. Williams '69  
 Bea Judkins Scholarship Fund  
 Henry A. Wilmerding, Jr. '61  
 Mr. and Mrs. John M. Wilson  
 '63  
 (Anne Godley '65)  
 Charles J. Windhorst '54  
 Joanne K. Woods '59  
 Mrs. Gordon A. Woodward  
 (Viola Blake '30)  
 Mrs. Thornton G. Woodwell  
 (Patricia Omark '52)  
 Mr. and Mrs. William D.  
 Wooldredge '61  
 (Brenda Lewison '62)  
 A. Hilda Worthen '24  
 Mrs. Benjamin J. Woznick, Jr.  
 (Carolyn Doe '53)  
 Captain and Mrs. Joseph A.  
 Wright, II '62  
 (Cassandra Cousins '65)  
 Robert M. Wright '61  
 Mr. and Mrs. Emerson G.  
 Wulling  
 (Lucinda '64)  
 Daniel J. Yett '58  
 Mrs. David V. Young  
 (Barbara Forrest '53)  
 Mr. and Mrs. Louis V.  
 Zambello, Jr. '55  
 (Kathleen McConaughy '56)

Two Anonymous Donors



# Club Members in the Annual Fund

## President's Club

ere Abbott  
 Mrs. Vincent Ardenghi  
 Mrs. Patience D. Benjamin  
 Stillman Berry  
 ird and Son, Inc.  
 lue Hill Foundation 1946  
 Trust  
 Raymond O. Brinkman '20  
 nies Service Foundation  
 lax and Ann Coffman  
 Foundation  
 olby Varsity "C" Club  
 l. King Cummings  
 Mrs. Alice L. Daub  
 he Equitable Life Assurance  
 Society of the United States  
 Mrs. Joseph S. Fairchild  
 (Sue '57)  
 Ir. and Mrs. Norman Feinberg  
 (Mark '74)  
 orster Manufacturing Co.,  
 Inc. (T. R. Hodgkins '25)  
 uy George Gabrielson  
 Ir. and Mrs. William A.  
 Gelotte  
 '51 (Ellen Kenerson '50)  
 eneral Charitable Fund  
 / T. Grant Co.  
 Mrs. Frank W. Gray  
 oderic H. D. Henderson  
 Ir. and Mrs. Maurice J.  
 Hoffman (Bruce W. '72)  
 Ir. and Mrs. Ellerton M. Jette  
 osten Fund, Inc.  
 ose Richardson Kelley Estate  
 l. Lucile Kidder '20  
 he Agnes M. Lindsay Trust  
 state of Frank W. Lovett '08  
 riscilla B. Mailey '40  
 omas B. McCabe  
 (James '65)  
 ew York Colby College  
 Alumni Association  
 Ir. and Mrs. C. David O'Brien  
 '58  
 Id Colony Charitable  
 Foundation  
 orace W. Oxnard Estate  
 Margaret Payson  
 eorge W. Perry '14  
 state of Ellen J. Peterson '07  
 umner T. Pike, Hon. '48  
 ilson C. Piper '39  
 Ir. and Mrs. Albert E. Pratley  
 (Edward W. '68)  
 eora E. Prentiss '12  
 cott Paper Co.  
 Ir. and Mrs. Georges  
 Seligmann  
 nell Companies Foundation,  
 Inc.  
 Ir. and Mrs. Kenneth H. Sims  
 (Dorothy Steinert '28)  
 lfred P. Sloan Foundation  
 ate of Maine, Treasury  
 Department  
 he Rosamond Thaxter  
 Foundation  
 Ir. and Mrs. Paul Thompson  
 '18 (Carolyn Stevens '16)  
 he Charles Irwin Travelli  
 Fund  
 nited States Gypsum Co.  
 omas J. Watson Foundation  
 omas J. Watson, Jr.  
 (Thomas, III '69)  
 omas J. Watson, III '69  
 enry S. Wingate  
 (Henry K. '61)  
 nonymous Donor

## Associate's Club

American College of Surgeons,  
 Maine Chapter  
 Mrs. Melvin Biedermann  
 (Barbara Brent '43)  
 Estate of Dorothea C. Davies  
 '33  
 John Eastman, Jr.  
 Mrs. Olga Fleisher  
 Mr. and Mrs. Charles A.  
 Foehl, Jr.  
 (William '59) (Stephen '72)  
 John B. Francis Foundation  
 (Susan '74)  
 Mr. and Mrs. Edward V.  
 French  
 Aldine C. Gilman '15  
 Gordon Linsen Service  
 Harry J. Greene '24  
 James H. Halpin '26  
 John Hancock Mutual Life  
 Insurance Co.  
 Mr. and Mrs. Waldo H.  
 Holcombe (E. Lee '61)  
 Johns-Manville Corp.  
 David Marson '48  
 Owens-Corning Fiberglass Corp.  
 Estate of Eleanor S. Rollins  
 Robert Sage '49  
 Mr. and Mrs. Elliott Stantial  
 (Philip '69) (William '72)  
 Joel E. Taylor '21  
 Mr. and Mrs. Robert Vose, Jr.  
 Charles W. Weaver, Jr. '30  
 The Western Publishing Co.  
 Foundation  
 Mr. and Mrs. Walworth B.  
 Williams  
 (Edward '69) (David '71)

## Underwriter's Club

Mr. and Mrs. George R.  
 Berry '36  
 John L. Berry '24  
 Boothby & Bartlett Co.  
 Carl R. Bryant '04  
 Mrs. Frederic E. Camp  
 Mrs. Robert M. Clements  
 Colby Chapter of Phi Beta  
 Kappa  
 Mr. and Mrs. Charles W.  
 Cooper (Pamela '67)  
 Mrs. Edwin B. Cragin  
 (Edwin B., Jr. '62)  
 Mrs. Howard R. Finn  
 (Hildreth Wheeler '37)  
 Mr. and Mrs. Thomas Fisher,  
 Jr. (Eleanor '72)  
 Flangeklamp Corp.  
 Mr. and Mrs. William Gay,  
 Jr. '59  
 General Electric Foundation  
 Mr. and Mrs. Stephen Glidden  
 International Business Machines  
 Corp.  
 Iroquois Millwork Corp.  
 Mrs. Peter F. Jeffries  
 (Jeanne F. Arnold '57)  
 The Felix and Helen Juda  
 Foundation  
 Allen Langhorne '50  
 Harry L. Levin Foundation Co.  
 Lewis Levine '21  
 Percy Levine '27  
 Mrs. Raymond J. McElhannon  
 (Mary Walters '47)  
 Metropolitan Life Insurance Co.  
 National Merit Scholarship  
 Corp.

The New Can Co., Inc.  
 Oren R. Shiro '42  
 Mr. and Mrs. Chester C.  
 Stewart (Elspeth '63)  
 Mrs. Lora Teel Tibbetts  
 In memory of Vinal H.  
 Tibbetts '14  
 The Travelers Insurance Co.  
 Mr. and Mrs. Robert Twohig  
 (Michael '71)  
 Guenter Weissberg  
 Robert William '36  
 Carl R. Wright '47

## Touchdown Club

Warden C. Amidon '35  
 Robert N. Anthony '38  
 Leslie B. Arey '12  
 Mr. and Mrs. Samuel S.  
 Atwater '48  
 (Marion Sturtevant '48)  
 Automatic Electric Co.  
 Carlton M. Bailey '18  
 Paul H. Bailey '21  
 Mr. and Mrs. Thomas W.  
 Bakewell (Priscilla '73)  
 Mrs. Richard S. Banfield, Jr.  
 (Joan Hunt '47)  
 Francis F. Bartlett, Jr. '56  
 Mrs. Francis F. Bartlett  
 Mrs. Earle D. Bessey  
 (Susanne Rose '42)  
 Mr. and Mrs. Abner G. Bevin,  
 Sr. '34 (Thelma Chase '31)  
 Stanley R. Black '21  
 Arthur Blasberg, Jr. '49  
 Mrs. Eugene L. Bondy, Jr.  
 (Anne Lawrence '46)  
 Mr. and Mrs. Cornelius  
 Borman, Jr. (Donald '73)  
 The Boston Globe  
 Mrs. Margaret B. Bostwick  
 (Audrey '51)  
 Mr. and Mrs. Philip H. Bradley  
 (F. Weber '71)  
 Mrs. John C. Bridge  
 (Joan Acheson '52)  
 Richard Bright '41  
 Chauncey L. Brown '21  
 Mr. and Mrs. Samuel H. Brown  
 (Samuel '74)  
 Dr. and Mrs. Bernerd H.  
 Burbank '39  
 (Hannah Putnam '41)  
 Martin S. Burger '58  
 Robert W. Burke '61  
 Robert V. Canders, Jr. '39  
 Frank S. Carpenter '14  
 Clark H. Carter '40  
 Mrs. T. Frank Cassidy  
 (Barbara Gurney '31)  
 Mr. and Mrs. Philip R. Chase  
 (Stephen E. '61)  
 Mr. and Mrs. Paul W. Christie  
 '56 (Pamela Jones '58)  
 Mrs. Harry B. Clifford  
 (Edith Washburn '14)  
 Connecticut Light and Power  
 Co.  
 Mr. and Mrs. Arthur F.  
 Connelly (Eileen '71)  
 Mr. and Mrs. Richard S.  
 Creedon '52 (Joan Leader '53)  
 Eugene K. Currie '14  
 Dr. and Mrs. Raymond M.  
 Curtis (Gary A. '73)  
 Mr. and Mrs. John S. Davidson  
 '31 (Faith Rollins '31)  
 Mr. and Mrs. Alfred H. Dean,  
 Jr. '58 (Kathryn German '59)  
 Mr. and Mrs. William R.  
 DeLong (Margaret '71)  
 Ralph H. DeOrsay '27  
 The Dow Chemical Co.  
 Wentworth V. Driscoll '19  
 E. Richard Drummond '28  
 Duo-Temp Corp.  
 Dr. and Mrs. Warren H. Eddy  
 (David '71)  
 Edith E. Emery '37  
 Esso Education Foundation  
 Mrs. Bay E. Estes  
 (Ruth E. Stubbs '34)  
 Mr. and Mrs. Robert M. Estes  
 (Carolyn '74)  
 Mr. and Mrs. Harvey B. Evans  
 '32 (Arlene Woodman '31)  
 Mrs. George Ferrell  
 (Gladys Meserve '16)  
 Hilda M. Fife '26  
 Fifty-Plus Club  
 Dr. and Mrs. Max Fink  
 (Jonathan H. '73)  
 Mr. and Mrs. Johnstone Fitz-  
 Gerald (Deirdre '72)  
 Mr. and Mrs. Charles A. Foehl,  
 Jr. (William '59) (Stephen '72)  
 Mr. and Mrs. Robert C. Fraser  
 '54 (Harriet Sears '55)  
 Halsey A. Frederick '40  
 Robert L. Gabriel '51  
 Goldman, Sachs & Co.  
 Mr. and Mrs. Russell  
 Goldsmith '51  
 (Elaine Mark '53)  
 Gilbert Grandberg '59  
 Mr. and Mrs. Ray B. Greene,  
 Jr. '47  
 Everett H. Gross '21  
 James Z. Grossman  
 Thomas Grossman '63  
 William E. Haggett '56  
 Caroline S. Hall '58  
 Mrs. Emily Hall  
 (Emily Heath '26)  
 John N. Harriman '16  
 Nelson P. Hart '56  
 The Hartford Insurance Group  
 Foundation, Inc.  
 Mr. and Mrs. Douglas Hatfield,  
 Jr. '58 (Judith Ingram '60)  
 Francis E. Heath '17  
 Mrs. L. MacLeod Helm  
 (Henry Edmund '69)  
 Jean Hillsen '49  
 Mr. and Mrs. Daniel Hogan  
 (Charles J. '73)  
 Mrs. John H. P. Holden  
 (Janet S. Jacobs '45)  
 Mr. and Mrs. D. Ray Holt '21  
 (Hazel Peck '21)  
 William D. Hood '61

## Annual Fund Categories

President's Club  
 (\$1,000 and over)  
 Associate's Club  
 (\$500 to \$999)  
 Underwriter's Club  
 (\$250 to \$499)  
 Touchdown Club  
 (\$100 to \$249)  
 Shareholder's Club  
 (\$50 to \$99)  
 Honor Roll  
 (\$49 and under)

Mr. and Mrs. Thomas Horan  
(Stephen '74)  
David P. Hunt '63  
Mrs. Percival W. Hutson  
(Hazel Cole '11)  
George E. Ingersoll '19  
Thomas F. Joyce '17  
Martin M. Keats '28  
Mr. and Mrs. Harvey Kirstein  
'51 (Elaine Rhoades '53)  
John Koehler, Jr. '57  
Mrs. Priscilla I. Koelb  
Mrs. Anthony Kramer  
(Donna Sample '61)  
Lewis Krinsky '65  
Roger Landay '56  
Catherine Larrabee '22  
Elizabeth Larrabee '23  
Alfred N. Law '26  
Peter J. Lax '66  
Dr. and Mrs. Charles A.  
Lehman, Jr. (Anne W. '61)  
Mrs. Neil Leonard  
(Hildegard Drummond '19)  
Lewis Lester Levine '16  
George Lewald '45  
Mr. and Mrs. Peter Linder  
(Noreen Tibbetts '51)  
Alex Lindholm '32  
Mr. and Mrs. Rolliston  
Linscott, Jr. (Wayland '72)  
Mrs. Russell Lovaas  
(Anne Delamater '54)  
Mrs. John D. Lyon  
(Christine Bruce '42)  
Claire C. Lyons '61  
Dr. and Mrs. J. Greer  
McBratney (Susan '74)  
Eleanor McClelland  
In memory of Clara Wilson  
Bryant  
McGraw-Hill, Inc.  
Mr. and Mrs. Richard  
McMillan (Douglas '72)  
Wayne McNally '21  
Mrs. John D. Marsellus  
(Candace Castle '61)  
Mary L. Martin '59  
William T. Mason, Jr. '47  
Mr. and Mrs. Jean F. Mesritz  
(George '73)  
Mrs. Ellsworth Millett  
(Mary Rollins '30)  
Mrs. J. Gordon Milliken  
(Marie Machell '48)  
Mrs. Herbert Moore  
(Leota Jacobson '21)  
Mrs. Edward C. Moran, Jr.  
(Irene Gushee '21)  
Joan Morrison '59  
Mrs. James L. Nelson  
(Edna Chamberlain '22)  
Dr. and Mrs. Wilford Neptune  
(Wilford '74)  
Mr. and Mrs. Walter C. Nester  
(Peter '66)  
New England Daily Newspaper  
Association  
New England Life  
Northwestern Mutual Life  
Insurance Co.  
Norton Co.  
Richmond N. Noyes '35  
In memory of Frank Alden '98  
Mrs. L. Robert Oaks  
(John A. '64)  
Timothy C. Osborne '48  
Mr. and Mrs. S. Warner Pach  
(Nicolette M. Pach '70)  
Frances M. Palmer '34  
Katharine O. Parker '52  
Mr. and Mrs. John S. Perkins  
'66 (Linda Brooks '68)  
Mr. and Mrs. Paul J.  
Petitmermet (Jane '69)  
Prof. and Mrs. Frederick  
Pottle '17  
(Marion Starbird '18)

Mr. Leon H. Powers  
(Linda Powers Nickerson '56)  
Ransom Pratt '21  
Ralph F. Prescott '27  
The Presser Foundation  
Libby Pulsifer '21  
Mr. and Mrs. George C.  
Putnam '34  
(Vesta Alden '33)  
Philip Reiner-Deutsch '54  
Mr. and Mrs. John W. Rennau  
(Susan '73)  
Arnold Repetto '65  
Dr. and Mrs. James W.  
Reynolds '51  
(Mildred Thornhill '53)  
John F. Reynolds '36  
Robert S. Rice '42  
Ashton F. Richardson '21  
Mrs. Joseph H. Rideout  
(Nellie P. Winslow '07)  
George E. Roach '26  
Mr. and Mrs. Frederick  
Robbins (Mary '72) (John '74)  
Mr. and Mrs. James J. Robison  
(Eleanor '73)  
Rockefeller Family &  
Associates (Donald '72)  
Arthur O. Rosenthal '25  
Mr. and Mrs. Robert C. Rowell  
'49 (Pauline B. Berry '50)  
Mr. and Mrs. Howard B. Sacks  
'52 (Arlene Rosenthal '54)  
Mrs. Peter Salisbury  
(Elizabeth Morgan '57)  
Mr. and Mrs. Donald Schine  
(Randolph '72)  
Mr. and Mrs. John G. Severson  
(Kathryn '71) (Douglas '73)  
Mrs. Robert Siegel (David '73)  
Burton Silberstein '49  
Herbert Simon '52  
Lyndon A. Small '43  
Mr. and Mrs. Everett Ware  
Smith (Nathaniel '72)  
Mr. and Mrs. Joseph C. Smith  
'24 (Ervena Goodale '24)  
Mr. and Mrs. Roy E. Smith '29  
(Ruth Park '30)  
Southwestern Maine Colby  
Alumnae Association  
Squibb Beech-Nut, Inc.  
Claude L. Stinneford '26  
Albert Stone '51  
Harold R. Stone '21  
Mrs. Perley N. Storer  
(Ethel Childs '25)  
Eugene Struckoff '44  
Reginald Sturtevant '21  
Bruce Swerling '63  
Mr. and Mrs. John Taylor  
(John '72)  
Mr. and Mrs. William Terry  
'33 (Jean Wellington '32)  
Mr. and Mrs. Louis S.  
Thomason (Stephen '72)  
Alleen Thompson '40  
Arthur T. Thompson '40  
Laurel W. Thompson '56  
Mr. and Mrs. Robert Thrun  
(Robert R. '71)  
Sigrid E. Tompkins '38  
Gren E. Vale '24  
Mr. and Mrs. Joe Verrengia '50  
(Christine Winter '50)  
Kenneth J. Vigue '49  
Mr. and Mrs. Donald C.  
Walrath (John F. '73)  
Roland G. Ware '21  
Warner-Lambert  
Pharmaceutical Co.  
Robert Webner '50  
Milroy Warren '14  
Jean Whiston '47  
R. Leon Williams '33  
F. Celand Witham '52  
Mr. and Mrs. Archibald  
Woodruff (Nathan '71)

Mr. and Mrs. Linwood  
Workman, Jr. '40  
(JoAnne MacMurtry '41)  
Emery P. Worthen '37  
Robert M. Wright '61  
Xerox Corp.  
Dr. and Mrs. John A. Zapp, Jr.  
(Patricia '61)

Anonymous Donor

## Shareholder's Club

Dr. and Mrs. Asa Adams '22  
(Vina Parent '22)  
Mr. and Mrs. David L. Adams  
'58 (Pamela Brockway '60)  
Mr. and Mrs. Douglas Allan '32  
(Elizabeth Swanton '33)  
Alden W. Allen '16  
Philip F. Allen '30  
Mr. and Mrs. John Alsop  
(John '74)  
American Can Co. Foundation  
Mr. and Mrs. Walter Amory  
(Susan '72)  
Jeremy Amott '52  
Rona L. Backstrom  
Edna F. Bailey '36  
Richard W. Bankart '65  
Dr. and Mrs. William A. Barnes  
(Robin Bruce '73)  
Capt. and Mrs. Leo J. Beaulieu  
'60 (Sherrill Gardner '60)  
Mrs. William M. Bedinger  
(Doris Chalmers '66)  
Mr. and Mrs. John Belsky  
(Christina '72) (Elizabeth '74)  
Arthur L. Berry '23  
J. Warren Bishop '35  
Philip S. Bither '30  
J. Seelye Bixler  
Mrs. Lawrence R. Blood  
(Jane Bailey '53)  
Mrs. Alfred Booth  
(Leona C. Garland '10)  
Mrs. Robert H. Bowen  
(Elizabeth Hodgkins '16)  
Mr. and Mrs. Chandler R.  
Brewer (Amy '71)  
Paul Brooks '21  
Mrs. Charles E. Brown  
(Carlene Perry '60)  
Mrs. Robert O. Brown  
(Helen Kimball '18)  
Mr. and Mrs. Robert J. Bruce  
'59 (Judith Garland '58)  
H. Ridgely Bullock '55  
John A. Campbell '16  
Elizabeth B. Carey '21  
William C. Carter '38  
Mrs. Winthrop L. Carter, Jr.  
(Margaret Scott '47)  
Mr. and Mrs. R. G.  
Chamberlain (John '74)  
Alfred K. Chapman '25  
Dr. and Mrs. Rodney H. Chase  
(Patricia '73)  
Mrs. R. Towle Child  
(Dorothy Knapp '21)  
Oscar M. Chute '29  
David W. Clark '49  
Ambassador and Mrs. G.  
Edward Clark (George '72)  
Class of 1917  
In memory of Francis E.  
Heath '17  
Colby College Alumnae Club  
of the Merrimack Valley  
Mrs. David L. Conlan  
(Jane Mills '59)  
C. Stanley Corey '28  
Mr. and Mrs. William B.  
Corydon (Elizabeth '74)  
Paul A. Cote '52  
Charles A. Cowing '29

John P. Crawford '51  
Leon W. Crockett '15  
Mrs. Leonard A. Cushner  
(Tema Kaplan '49)  
Mr. and Mrs. John W. Daggett  
'41 (Natalie Moores '42)  
Mrs. Ana M. deLavalley  
(Juan '73)  
John Demer '67  
Mr. and Mrs. James T.  
Dennison (Andrew '73)  
Mrs. Donald DeLongis  
(Linna Weidlich '21)  
Dr. and Mrs. James F.  
Dickinson (J. Craig '71)  
George P. Dinnerman '55  
Mrs. Robert J. Donelan  
(Carol Sue Smith '52)  
Patricia Downs '62  
Allen Dublin '49  
Dr. and Mrs. Richard Dyer '42  
(Natalie Cousins '43)  
John C. Eaton '41  
James G. Ellis '64  
Dr. and Mrs. A. John Eraklis  
(Katherine Sferes '57)  
Raymond W. Farnham '36  
The Rev. and Mrs. Marlin D.  
Farnum '23 (Melya Mann '23)  
Sidney W. Farr '55  
Emmons B. Farrar '14  
Mr. and Mrs. Alfred Fearing,  
Jr. '59 (Nancy Thompson '59)  
Mr. and Mrs. C. Carson  
Febiger (Edith '72)  
Dr. and Mrs. James E. Fell '32  
Vincent Ferrara '56  
Mrs. John S. Fessenden  
(Joyce Peters '53)  
Sewell Flagg '20  
Mrs. William A. Fogler  
(Diana Wall '13)  
Mr. and Mrs. Francis R. Folino  
'48 (Virginia Brewer '48)  
Mr. and Mrs. Gabriel Frontrier  
(Toinette H. '74)  
Dr. and Mrs. John Foster '13  
(Helen Thomas '14)  
Robert M. Furek '64  
C. C. Gammon  
for Roland I. Gammon '37  
Myron Gantt '58  
Mrs. A. Thomas Germano  
(Adele McLoon '21)  
Mary B. Gilles '48  
Frank Giuffra '30  
Alma W. Glidden '30  
Mrs. Robert H. Glover  
(Beryl Scott '58)  
Mrs. David L. Goodman  
(Linda Nicholson '62)  
Katherine B. Greaney '28  
Mr. and Mrs. R. K. Griffith  
(Louis '72)  
Mr. and Mrs. Lyman C.  
Hamilton, Jr. (William '73)  
Mr. and Mrs. Francis G.  
Hammar (Nancy '71)  
John P. Harriman '50  
Mrs. William C. Hays  
(Susanne Whitcomb '55)  
Arthur A. Hebert '21  
Lincoln Heyes '19  
Theresa L. Hill '68  
Alan J. Hilton '27  
Donald L. Hoagland '55  
Barbara R. Holden '42  
Mr. and Mrs. John H. Horrigan  
(Marguerite '73)  
Marilyn Hubert '47  
Mr. and Mrs. Thomas Hunt '54  
(Susan L. Miller '56)  
Mrs. Paul Huprich  
(Nancy Eustis '54)  
A. G. Eustis Memorial Fund  
Mr. and Mrs. Carl A. Hyland,  
Sr. (Carl '73)

Mr. and Mrs. Roscoe E. Irving  
(Jeanne '73)  
Donald G. Jacobs '20  
Clayton W. Johnson '25  
Mrs. Alfred M. Johnsgrud  
(Jean Beauchamp '49)  
Richard Kaplan '51  
John P. Kennedy '13  
Mrs. Philip J. Kent  
(Marie Donovan '51)  
Lynn B. Kimball '62  
Ralph W. King '16  
Richard H. King '50  
Max J. Klainer  
(Paul '72)  
Raymond O. Knauff '33  
Walter F. Knofskie '28  
Richard N. Kohn '42  
Leopold G. Koss  
(Andrew '73)  
John D. Krusell '54  
Mr. and Mrs. David M. Landry  
(Timothy '73)  
Mr. and Mrs. David H.  
Lawrence '59  
(Dorothea Baldrige '60)  
Mr. and Mrs. Mortimer Lenk  
(David '75)  
Mr. and Mrs. Stephen F. Leo  
(Eleanor '71)  
John P. Leopold '68  
Willard D. Libby '37  
Lt. Cmdr. and Mrs. Theodore  
Lockhart '61  
(Carolyn Webster '60)  
David E. Love '51  
Mrs. Jerome I. Lunder  
(Ruth Barron '48)  
N. Douglas MacLeod, Jr. '44  
Mr. and Mrs. Daniel F.  
Madden, Jr. '60  
(Katherine D. Kies '59)  
Stephen Markowitz '59  
Ernest C. Marriner '13  
Mr. and Mrs. Ernest Marriner,  
Jr. '40 (Prudence Piper '41)  
Mrs. Charles M. Martin  
(Mary Sue Bracy '51)  
Marjorie E. Maynard '47

Mr. Richard D. McDonough  
(Caroline Wilkins '52)  
Mrs. Virgil C. McGorill  
(Bernice Butler '21)  
Mr. and Mrs. James R.  
McIntosh '59  
(Sarah Phelen '59)  
Eric A. Meindl '67  
Dr. and Mrs. Carroll Miller  
(Ann '71)  
Mr. and Mrs. Stanley Miller '14  
(Eve Learned '17)  
Jean Millions '14  
Mrs. Percy D. Mitchell  
(Eleanor Bradley '16)  
Harvard E. Moor '18  
Soli Morris '33  
Marston Morse '14  
Mrs. Philip Mossman  
(Mary Ranlett '59)  
Edward R. Newhall '28  
Edward C. Niles '21  
Mr. and Mrs. Carl V. Nitze  
(Elizabeth '72)  
Yvonne Noble '56  
Jerome Orenstein '41  
Mr. and Mrs. Joseph A. Ossoli  
(Joel '73)  
Charles J. Paddock '22  
Stanley A. Paine '37  
Albert C. Palmer '30  
Mr. and Mrs. Kenneth R.  
Parker (Gwendolyn Parker  
Miller '58)  
F. Shirley Parks '48  
Mr. and Mrs. Norman K.  
Parsells (Norman, Jr. '72)  
Mr. and Mrs. Dwight Parsons,  
II '69 (Robert M. Crowell '71  
Memorial Fund)  
Mr. and Mrs. Saul H. Pearl  
(James '49)  
Harry H. Perse  
(Richard '71)  
George D. Pirie '53  
Mr. and Mrs. Donald Poinier  
(Carolyn '72)  
William J. Pollock '21  
Frederick J. Pope '21

Lenna H. Prescott '18  
Mrs. Fred L. Putnam  
(Molly Pearce '08)  
Gerald Ramin '52  
Louis Rancourt '36 (Allan)  
Mr. and Mrs. John J. Ratoff  
'52 (Arlene Tobey '52)  
In memory of Elizabeth  
Shaw Whiteley '52  
Mr. and Mrs. John Reisman '55  
(Jane Daib '58)  
Mrs. Peter Remis  
(Linda Levinson '58)  
Dr. and Mrs. Roger H. Rhoades  
'35 (Juanita White '37)  
Carl W. Robinson '20  
Ray D. Robinson '15  
Mrs. Fred H. Rogers  
(Ruth Bartlett '29)  
Mortimer Rosenfeld  
(Amelia Corbin '71)  
Irma M. Ross '17  
Ann F. Rossiter '52  
Ernest Rotenberg '45  
Charles B. Round  
(Nancy '72) (Michael '71)  
Mrs. Arthur J. Rubin  
(Joy Slovin '54)  
Mr. and Mrs. Clyde Russell '22  
(Doris Garland '26)  
Louis Salthanick '41  
Mr. and Mrs. Leonard E.  
Sampson (David '73)  
Arthur G. Sanderson '27  
In memory of Abbie  
Sanderson '14  
Earl J. Sayer '35  
SCM Foundation, Inc.  
A. Roscoe Schlesinger '47  
Mr. and Mrs. Robert J.  
Schiller (Robert J. '73)  
Frederick A. Schreiber '34  
Thomas J. Seaton '09  
Singer Co. Foundation  
Mrs. Alexander F. Smith  
(Jean Burr '39)  
Kenneth J. Smith '26  
Mrs. William P. Smith  
(Janice Holland '54)

Raymond Spinney '21  
George F. Sprague '31  
Mrs. Edward P. Stahler  
(Helen Cross '54)  
Dr. and Mrs. Allan  
Stinchfield '29  
(Ruth Hutchins '28)  
Mr. and Mrs. Albert W. Stompe  
(Brian '56)  
Richard G. Stratton '57  
Mr. and Mrs. Arnold  
Sturtevant '51  
(Leda Whitney '51)  
Peter Swartz '66  
F. Clement Taylor '27  
Mr. and Mrs. L. Richard  
Thompson '51  
(Nancy Webber '51)  
Mrs. Norman H. Thrope  
(Shirley Porton '41)  
Edward J. Tomey '59  
Frederic W. Toppan '57  
David M. Tourangeau '61  
Mrs. Edward P. Tucker  
(Marian Drisko '24)  
Uniroyal Foundation  
Joseph H. Unohskey '52  
Peter Vlachos '58  
Mr. and Mrs. Richard Warn  
(Richard '74)  
Leonard R. Warshaver '49  
Ronald T. Weber '60  
Robert S. Weihust '64  
Mr. and Mrs. (Dr.) Stanley  
Wein (Richard '73)  
Lawrence Weiss '43  
Kenneth Wentworth '25  
Mr. and Mrs. Paul A. Wescott  
'53 (Eloise Larned '55)  
Raymond C. Whitney, Sr. '18  
Robert E. Wilkins '20  
Mrs. J. Herbert Willey  
(Grace Fletcher '17)  
Alden C. Wilson '69  
Malcolm Wilson '33  
Mrs. Barbara Starr Wolf  
(Barbara Starr '50)  
Willard G. Wyman '56

## Joseph Bole Steffey '69 Memorial Fund

Mr. and Mrs. Reginald B.  
Adams  
Mr. and Mrs. Joseph S.  
Alexander  
Mr. and Mrs. Ross L. Alger  
Nils Anderson, III  
Mr. and Mrs. Stephen E.  
Anderson '69  
(Deborah Williams '70)  
Nancy Anthony '70  
Robert W. Anthony '69  
A. Lowrie Applegate  
Mrs. Robert A. Applegate  
Mr. and Mrs. J. Scott Apter  
Mr. and Mrs. Dale L.  
Armstrong  
Dexter Arnold '69  
Gary M. Austin '69  
Mr. and Mrs. Harry Bairstow,  
Jr.  
Mr. and Mrs. Richard D. Baker  
Mr. and Mrs. George A.  
Bartholomew  
Mr. and Mrs. Morton Baum  
R. Edward Beard, Jr. '69  
Mr. and Mrs. Fred R. Beiser  
Bethlehem Mines Corp. (friends  
and associates)  
Mr. and Mrs. William F.  
Bickel  
Mr. and Mrs. Steven Blumsack  
'69  
Mr. and Mrs. Thomas D. Boak  
Mr. and Mrs. Kenneth S.  
Boesel

The Rev. and Mrs. Kenneth  
Borchers '68  
(Elizabeth Belding '70)  
The Bowmans  
Mr. and Mrs. Philip Boykin  
and family  
Gertrude Bradshaw  
Rae Jean Braunmuller '69  
Mr. and Mrs. Frederick  
Brinkler  
R. Marshall Brown and P. R.  
Swanson (of Neville Lime  
Co.)  
Charles A. Browste  
Mr. and Mrs. J. Andrus Bryner  
'68 (Elizabeth Fernald '68)  
Mrs. Charles H. Burnham  
Mrs. Clarence H. Burnham  
John F. Burnham, Jr. '69  
Mr. and Mrs. Thomas Burrage  
'69 (Beth Sanborn '69)  
Burrell Construction & Supply  
Co.  
Mrs. Arthur G. Butler  
Mrs. Ray F. Caldwell  
The Calumet Co.  
Thomas L. Campbell  
Mrs. Owen Carney  
(Jane Chandler '69)  
M. L. Carpenter  
Vicki Diane Carter '69  
Ronald Caruso '69  
Dennis A. Casey '69  
Robert M. Chambers, Inc.

Mr. and Mrs. Lucien L.  
Champagne '67  
(Pamela Warner '70)  
Mr. and Mrs. Peter A. Chase  
Mrs. Motheral Chester  
Mr. and Mrs. Clinton L. Childs,  
Jr.  
Mr. and Mrs. J. Mahon Childs  
Chubb & Son, Inc.  
John A. Ciolli '70  
Stuart Clayman '67  
Mr. and Mrs. Alan G. Clifford  
Steven D. Cline '70  
Mrs. Steven D. Cline  
(Laura L. Struckhoff '70)  
Mr. and Mrs. Andrew R.  
Cochrane  
The Collins Family (Tom—  
Anne—Jean—Lucille and  
"Rip")  
Mr. and Mrs. Carl I. Collins  
Capt. and Mrs. John G. Cooper  
'67  
W. E. Cotter, Jr.  
Thomas H. Coughlin  
The Crawford Family —  
Harry C. Crawford, Jr.  
John S. Crawford Family  
Mr. and Mrs. William W.  
Crawford  
Mr. and Mrs. Ralph A. Criss  
Mr. and Mrs. William North  
Crout  
Mr. and Mrs. Colby Currier '68  
(Patricia Berg '66)

John A. Davies '69  
Thomas L. Denney  
Mr. and Mrs. Michael A.  
DePaolo  
Mr. and Mrs. Richard A. Derby  
Mr. and Mrs. Ralph DeRoy  
Robert J. Dodds, Jr.  
Mrs. Estelle Doherty  
Mrs. Joseph H. Downing '69  
(Doris Downing)  
Cheryl M. Dubois '69  
Mr. and Mrs. John M. Duff  
Mrs. Richard O. Duff  
Mr. and Mrs. James S. Eckels  
Mr. and Mrs. Mark Edelstein  
'68 (Jean A. Reeve '68)  
Gardner Edgerton, Jr. '72  
Mr. and Mrs. Richard Edwards  
Brig. Gen. and Mrs. Howard  
K. Eggleston  
Mrs. John W. Eicheley  
Mr. and Mrs. William G. Ely  
Mr. and Mrs. Robert Erickson  
Mr. and Mrs. Robert Erickson '71  
(Margaret Allan '69)  
John S. Ewing  
Mr. and Mrs. Benjamin Fisher  
Stephen C. Fisher '69  
Mrs. Richard Follanshee and  
Bill Follanshee  
Stephen D. Ford '68  
Richard Foster '68  
Dr. and Mrs. Louis Frymire  
Mr. and Mrs. John Garner, Jr.  
Charles E. Gillespie

J. Porter Gillespie  
Mr. and Mrs. Edwin H. Gott  
Mr. and Mrs. William Gretz  
Eleanor T. Grier  
Lorraine M. Haddad  
Mrs. Samuel Hamilton, Jr.  
William S. Hansen  
Mr. and Mrs. John S. Harrison  
Heckett Engineering Co.  
Mr. and Mrs. William G.  
Heiner, Jr.  
Mrs. Clifford S. Heinz  
Mr. and Mrs. George Higgins,  
III '69 (Cheryl Moriarty '70)  
Dr. and Mrs. Eugene Hile  
Mr. and Mrs. David G. Hill  
Mrs. Philip C. Hodill  
Mr. and Mrs. David W. Hoenke  
Mr. and Mrs. Vaughan Honner  
Mr. and Mrs. Thomas Barrett  
Hudson, Jr.  
Mr. and Mrs. Kenneth Hurst-  
Brown  
Mr. and Mrs. J. Fred Ingram  
Mr. and Mrs. William C.  
Ireland  
Iron City Fishing Club  
Dr. and Mrs. J. Robert Izod  
Mr. and Mrs. George A.  
Jedenof  
Mr. and Mrs. J. O. Johnson  
Stanley T. Johnson  
Mr. and Mrs. Robert C.  
Johnson  
David K. Katz '69  
Mr. and Mrs. William  
Katzenmeyer  
Mr. and Mrs. A. M. Kennedy,  
Jr.  
Mr. and Mrs. Ralph P. Kimmel  
Mr. and Mrs. Robert  
Kirkpatrick  
Mr. and Mrs. Herbert D. Klein  
John W. Kusiak '69  
G. M. Lakins  
Dr. and Mrs. Harold B. Lamb  
Jeffrey T. Lathrop '68  
Mr. and Mrs. Robert Leith  
Mrs. Elgin H. Lenhardt  
Elgin L. Lenhardt, Jr.  
Oliver F. Lenhardt  
Philip Levy  
(for Linda Levy '68)  
Mrs. Barry A. Lewis '69  
(Martha Peverly)  
Susan Lieberman '71  
William K. Lieberman

Mr. and Mrs. Albert C. Lloyd  
Mr. and Mrs. Charles Lloyd,  
Jr.  
Lt. and Mrs. Charles Lord, Jr.  
'70 (Judith Kelly '70)  
Stanley V. Lucas  
Helen L. Lyons  
Mr. and Mrs. Richard  
Margesson  
Mr. and Mrs. John L. Marshall  
Mr. and Mrs. John A. Massey  
Mr. and Mrs. Richard V.  
Massey and family  
Prof. and Mrs. Leonard W.  
Mayo  
Sean A. McCarthy  
Herman C. McCloud  
Mrs. John S. McCormick  
Mr. and Mrs. Hugh McIlwain  
Mrs. William M. McKee  
Norman V. McLean  
Mr. and Mrs. Charles  
McLennan '66 (Andrea  
Marshall '68)  
Mr. and Mrs. Ray M. McNulty  
Mr. and Mrs. William R.  
Meharg  
Eric Meindl '67  
Mr. and Mrs. Robert H. Menges  
Mr. and Mrs. Morris V. Mielke  
Maxwell D. Millard  
Grace H. Miller  
Mr. and Mrs. Richard H.  
Miller  
Mr. and Mrs. Willis M. Miller  
Betty Dravo Morris  
Mr. and Mrs. C. O. Morris  
Alger E. Morrison  
Mr. and Mrs. William H.  
Morse  
Raymond Mott '69  
Mr. and Mrs. John G. Munson  
Jr.  
Mary E. Nash  
Mr. and Mrs. George S. Neel  
Frederick T. Nelson  
Mr. and Mrs. Francis B.  
Nimick, Jr.  
John Nishijimi '68  
Mr. and Mrs. William Nott  
Mr. and Mrs. Robert W. Off  
Mr. and Mrs. John W. O'Nan  
Mr. and Mrs. James Osborne  
'69 (Ann Montgomery '69)  
Mr. and Mrs. Arthur M. Over  
Margaret E. Owen  
Mr. and Mrs. Robert B. Parker

Mr. and Mrs. William Parkin,  
Jr.  
Mrs. Charles H. Patton  
Dr. and Mrs. Theodore Peters  
Mr. and Mrs. Theodore D.  
Peters  
Mr. and Mrs. Theodore Peters,  
Jr.  
Mr. and Mrs. I. Victor  
Pinansky '68  
Henry Posner, Jr.  
Mr. and Mrs. John L. Propst  
Mr. and Mrs. Cleveland D. Rea  
Cleveland D. Rea, Jr.  
Mr. and Mrs. David K. Rea  
Mr. and Mrs. William H. Rea  
Lt. and Mrs. William R. Revett  
'69 (Kathryn Hill '70)  
Mrs. Richard Righter  
Thomas R. Rippon '68  
Mr. and Mrs. Frank B.  
Robinson  
William J. Roby Family  
Clifford E. Rowden Family  
Mr. and Mrs. Robert Rudnick  
'69 (Nancy Spokes '69)  
Mrs. Joseph F. Ryan  
J. Richard Sabbag '68  
Mr. and Mrs. William L. Sage  
Jay B. Schaff  
Mr. and Mrs. Fred C. Schaffner  
Mr. and Mrs. Edward Scherer  
'67 (Leslee Cheryl Anderson  
'70)  
Mr. and Mrs. Thomas W.  
Schmitt  
Mr. and Mrs. Curtis Schneider  
'69  
Mr. and Mrs. Curtis Schneider  
(Curtis '69)  
Mr. and Mrs. Jeremy Schneider  
'68  
Mr. and Mrs. William J.  
Schroeder and family  
Thomas B. Schulhof '69  
Mrs. Walter A. Scott  
Mr. and Mrs. Walter Scott, Jr.  
Mr. and Mrs. Walter Scott, III  
Susan Seibel  
Mr. and Mrs. Charles Siebert,  
Jr.  
Samuel M. Sipe Family  
Mr. and Mrs. Paul G. Sittenfeld  
Dolores Slapasky  
Margaret F. Sloan  
Mrs. Walter R. Sloan  
Mrs. William L. Sloan

Mr. and Mrs. Edgar B. Speer  
Richard P. Starke Family  
Mr. and Mrs. Andrej T. Starkis  
'70 (Virginia Rowe '68)  
Stewart H. Stetley, Jr. Family  
Sue Anne Stetley  
Mr. and Mrs. Frank P.  
Stephenson (Gail Wright '69)  
Mr. and Mrs. Robert Stephenson  
Mr. and Mrs. Harry B. Stewart  
Patricia Ann Stoner  
Mr. and Mrs. Stuart J. Swenson  
The Tauro Brothers Trucking  
Co.  
Mr. and Mrs. G. E. Thayer  
Jean Thoburn  
Bonnie Lynne Thompson '68  
Mrs. Mark Tishler, Jr.  
Nancy Joan Tishler  
Mr. and Mrs. W. Parke Tranter  
and William Parke Tranter,  
Jr.  
Mr. and Mrs. Townsend N.  
Treese  
Tuesday Night Bridge Club  
United States Steel Corp.  
Mr. and Mrs. William  
Vanderweil '67  
(Catherine McManus '68)  
D. T. Van Zandt  
Susan Volpe '68  
Mrs. Charlotte B. Voskamp  
Mr. and Mrs. Augustus  
Wadsworth  
William A. Walker '67  
Mr. and Mrs. Henry J. Wallace  
Warner Co.  
Mr. and Mrs. E. A. Weymouth  
Mr. and Mrs. Joshua Whetzel,  
Jr.  
Mr. and Mrs. Edward F.  
Williams '69 (Donna Mason  
'70)  
Eric R. Williams '67  
Raymond L. Williams '69  
Mr. and Mrs. Timothy H.  
Williams  
Mr. and Mrs. Robert Willison,  
Jr.  
Helen G. Wilson  
F. Bliss Winn and son, Michael  
E. Lee Woodman '69  
Mr. and Mrs. Lawrence Woods,  
Jr.  
Thomas G. Wright '69  
Mr. and Mrs. Harold R.  
Zahniser

## Lorraine Morel '69 Memorial Fund

Karen S. Andersen '70  
Mr. and Mrs. Stephen Anderson  
'69 (Deborah Williams '70)  
Robert W. Anthony '69  
Barry M. Arkin '69  
Dexter Arnold '69  
Jacqueline B. Aulson '68  
Gary M. Austin '69  
Priscilla C. Austin '68  
Mrs. Calabrese Baur '68  
Mr. and Mrs. Carl A. Berberich  
Carol L. Beers '67  
David W. Blair '69  
Jennifer and Christopher Blair  
Norman D. Blumberg '68  
Mr. and Mrs. Benjamin  
Bradlee, Jr. '70  
(Cathie Smith '68)  
Mona E. Burnett '70  
Mr. and Mrs. Thomas Burrage  
'69 (Beth Ellen Sanborn '69)  
Camp Mataoka, Inc.  
Mr. and Mrs. Joseph  
Nathanson  
Patricia E. Carney '68  
Dennis Casey '69  
Richard Chabot '69

Albert Cicero  
Mary Jane Clifford '69  
Laura L. Struckhoff Cline '70  
Jeffrey W. Coady '69  
Pat Downing Curtis '64  
Cheryl Dineen '70  
Jacquelyn T. Dingwall '70  
Doris L. Downing '69  
Cheryl M. Dubois '69  
Frederick C. Emery, Jr. '69  
Robert Kent English '69  
Carol B. Feldman '69  
Ellen Floris '69 and family  
Mr. and Mrs. Joseph Gallagher  
'69 (Emily Kreinich '69)  
Kathryn Simpson Gamble '68  
William H. Goldfarb '68  
Marlene B. Goldman '70  
Linda I. Gray '69  
Joel M. Greenfield '70  
Warren S. Heller '69  
Henry E. Helm '69  
George L. Higgins, III '69  
Mr. and Mrs. Edward S. Hoe  
'69  
Sandra J. Holler '70  
Leslie Mason Hopkins '68

E. A. Hugill, Jr.  
Alice B. Huse '69  
Mr. and Mrs. Richard T.  
Jacques '69 (Elaine Treworgy  
'70)  
J. Mark Janes '69  
John Hancock Mutual Life  
Insurance Co.  
Sarah Johnston '69  
Nancy Jorczak '70  
Douglas O. Kant '69  
David K. Katz '69  
Joan Katz '70  
Philip M. Kay '67  
David S. Keene '69  
Mr. and Mrs. Bruce Kidman  
'68 (Joan Gutman '68)  
Laurie A. Killoch '69  
Mr. and Mrs. James  
Klingensmith '69  
Benjamin W. Kravitz '70  
Mr. and Mrs. Kenneth S. Lane  
'68 (Roberta Murrell '70)  
Jeffrey T. Lathrop '68  
Alan Z. Levin '69  
Linda S. Levy '68  
Martha Peverly Lewis '69

Robert M. Lloyd '68  
Mr. and Mrs. William Loveday  
'67 (Barbara Brown '68)  
Mr. and Mrs. William H. Lyons  
'69 (Karen Knapp '70)  
Mr. and Mrs. Edmund A.  
Magdefrau  
Mr. and Mrs. Stephen  
Mansfield (Deborah Fitton  
'70)  
Thomas McBrierty '69  
Ann L. McEwen '70  
Mr. and Mrs. Charles McLellan  
'66 (Andrea Marshall '68)  
D. Bruce McNamee '70  
Eric A. Meindl '67  
Gail Merkel  
Jeanne Merola '69  
Mr. and Mrs. Jonathan Moody  
'65 (Jane Peterson '68)  
Patricia Moore '69  
Mr. and Mrs. Paul Morel  
Nancy DeAngelis Morgan '68  
Howard I. Mosher, Jr. '68  
Newman Apostolate  
Mr. and Mrs. Frederick Ochs,  
Jr. (Carol J. Partridge '69)

Mr. and Mrs. James L. Osborne  
'69 (Ann Montgomery '69)  
to Anne Grossman Pearlman  
'68  
Carol Alden Putnam '69  
Mary Carroll Ray '70  
William R. Revett '69  
Mr. and Mrs. David Rohrbach  
(Jane Master '69)  
Mr. and Mrs. Robert Rudnick  
'69 (Nancy Spokes '69)  
Ivan Ryniker '69  
Dennis R. Salmi '70  
Richard F. Samson '68  
(Anne York '69)

Mr. and Mrs. Harold Sanders  
Curtis G. Schneider '69  
Thomas B. Schulhof '69  
Mr. and Mrs. Alexander Scott  
Janet E. Semonian '68  
2nd Lt. and Mrs. Howard  
Sharples, Jr. '70  
(Deborah Tucker '69)  
Diana Soule '68  
Mr. and Mrs. Andrej Starkis  
'70 (Virginia Rowe '68)  
Mr. and Mrs. Joseph B. Steffey  
'69 (Donna Massey '69)  
Mr. and Mrs. Frank  
Stephenson '62 (Gail Wright  
'69)

Mr. and Mrs. Anthony  
Tremblay  
(Barbara Stanford '68)  
Donna G. Tyler '67  
Lee D. Urban '68  
Mr. and Mrs. William  
Vanderweil '67 (Catherine  
McManus '68)  
Susan M. Volpe '68  
Susan Wakeman '69  
Patricia Lynne Walker '69  
William A. Walker '67  
Cynthia F. Wallace '70  
Mr. and Mrs. Stevenson Ward,  
III '68 (Kathryn Batten '69)

David G. Watterson, Jr. '67  
Susan Magdefrau Werkhoven  
'69  
Judith A. Williams '68  
Raymond L. Williams '69  
Mr. and Mrs. Edward M.  
Woodin '69 (Catherine  
Gorham '69)  
Thomas G. Wright '69  
Mr. and Mrs. P. C. Wysor '70  
(Deborah Stephenson '68)  
Mr. and Mrs. Charles G.  
Youngman  
Mr. and Mrs. Saul Zarwan  
Two Anonymous Donors

## George E. Whalon Memorial Fund

President-emeritus and Mrs. J.  
Seelye Bixler  
Mr. and Mrs. James E.  
Bransfield  
Walter N. Breckenridge†  
Ronald W. Brown  
Mr. and Mrs. Edward J. Burke,  
Jr. '60 (Betsy Perry '61)  
Prof. and Mrs. Harry Carroll  
Alfred K. Chapman '25  
Mr. and Mrs. Howard J.  
Charles  
Colby College (Buildings and  
Grounds Department)  
Container Corporation of  
America  
Albert F. Crandall  
I. P. Cummings Construction  
Co.  
Mr. and Mrs. A. A. D'Amico  
'28  
Dana Hall Food Service  
Employees  
Benjamin V. Davis  
Depositors Trust Co.  
Officers and Directors  
Mr. and Mrs. Doris L. Downing '69  
Mr. and Mrs. Richard N. Dyer  
Girls in Eustis Building  
Mr. Arthur Galen Eustis  
Mr. and Mrs. Sidney W. Farr  
'55

Mr. and Mrs. Harold E.  
Fernald  
Mrs. Herbert A. E. Flanders  
Foss Hall Food Service  
Employees  
Mr. and Mrs. Leighton  
Gardner, Jr.  
James M. Gillespie  
Mr. and Mrs. Ansel Grindall  
and family  
Mr. and Mrs. Eugene R. Haller  
C. F. Hathaway Co.  
Adel Heinrich  
Reubenna Hickey  
Kevin Hill '50  
Mr. and Mrs. Alan J. Hilton '27  
Mr. and Mrs. Curtis M.  
Hutchins  
Mr. and Mrs. Ellerton M. Jette  
Clayton W. Johnson '25  
Peter M. and John M. Joseph  
Prof. and Mrs. Richard  
Kellenberger  
Mr. and Mrs. George R. Keller  
Ralph G. Knowlton  
Ludy Levine '21  
Pacy Levine '27  
Mr. and Mrs. Stephen L. Loebis  
Mr. and Mrs. William A.  
Macomber '27 (Marguerite  
Chase '27)  
Janet Marchant

Mary Low Food Service  
Employees  
Prof. and Mrs. Leonard W.  
Mayo '22 (Lena Cooley '24)  
Ellen J. McDermott  
Mr. and Mrs. John H.  
McGowan  
Mr. and Mrs. Earle A. McKeen  
Mr. and Mrs. Harry Muir '26  
(Priscilla Cram '38)  
Mr. and Mrs. Frederick F.  
O'Connell  
Mr. and Mrs. Wilson C. Piper  
'39  
Mr. and Mrs. Richard C.  
Pomerleau  
Prof. and Mrs. Robert W.  
Pullen '41  
Charles R. Quillan  
Mr. and Mrs. Walter Rancourt  
Prof. and Mrs. Evans B. Reid  
The Reilly Family  
Prof. and Mrs. Jonas Rosenthal  
Mr. and Mrs. Whitcomb  
Rummel  
Prof. and Mrs. Allan Scott  
Mr. and Mrs. Arthur W. Seepie  
(Virginia Swallow '35)  
Servend, Inc.  
Mr. and Mrs. Frank P.  
Stephenson '62  
(Gail Wright '69)

Stewart & Williams, Inc.  
Elizabeth Strider  
Dr. and Mrs. Robert E. L.  
Strider  
William B. Strider  
Student Government  
Mr. and Mrs. Harold L. Taylor  
Mr. and Mrs. John E. Taylor  
(Ellen McCue '61)  
Thayer Hospital  
Thayer Hospital Trustees  
Frances E. Thayer '30  
Sigrid E. Tompkins '38  
Mr. and Mrs. Millard E. Trott,  
Sr.  
University of Tulsa  
Edward H. Turner  
Mrs. Elizabeth E. Warren  
Warren Brothers Co.  
Mr. and Mrs. Thomas N. Weeks  
Mrs. Sol Weltman  
Mr. and Mrs. J. Palmer  
Williams  
John D. Williams Family  
Mrs. Paul B. Williams  
Prof. and Mrs. Ralph S.  
Williams  
Mr. and Mrs. Gordon Wolman  
'41  
Carl R. Wright '47  
Prof. and Mrs. (Prof.) Walter  
Zukowski (Lucille Pinette '37)

## Parents, Friends, Corporations, Foundations, Faculty, and Staff

### — A —

ere Abbott  
Charles F. Adams  
Mr. and Mrs. Reginald B.  
Adams  
Aetna Life & Casualty  
Mr. and Mrs. Herman A. Affel  
In memory of Mrs. Georgia  
Thayer  
Mr. and Mrs. Robert J. Agnew  
(Marion S. '71)  
Air Products & Chemicals, Inc.  
Mr. and Mrs. Joseph S.  
Alexander  
Harold Alfond  
Mr. and Mrs. Ross L. Alger  
Eugene E. Allen  
Edward W. Pratley Memorial  
Fund  
Mr. and Mrs. Robert H. Allen  
(Lucy '73)  
Mr. and Mrs. William H. Allen  
(Edwin H. '73)  
Allied Chemical Foundation

Mr. and Mrs. William H.  
Allison (Edward '68)  
Dr. and Mrs. Melvin Alper  
(Nancy '73)  
Mr. and Mrs. John Alsop  
(John '74)  
American Airlines, Inc.  
American Can Co. Foundation  
American College of Surgeons  
—Maine Chapter  
American Institute of  
Architects—Maine Chapter  
American Optical Corp.  
Mr. and Mrs. Walter Amory  
(Susan '72)  
Amstar Corp.  
Arthur Andersen & Co.  
Nils Anderson, III  
A. Lowrie Applegate  
Mrs. Robert A. Applegate  
Mr. and Mrs. J. Scott Apter  
Mrs. Vincent Ardenghi  
Mr. and Mrs. Kenneth Arey  
(Martha '74)

Mr. and Mrs. Dale L.  
Armstrong  
Ashland Oil & Refining Co.  
Mr. and Mrs. Paul Ashton  
(Charles '74)  
Automatic Electric Co.  
Mr. and Mrs. Peter R. Ayer  
(Deborah '68)

### — B —

Carlyle K. Backstrom  
Rona L. Backstrom  
Mrs. Sydney Badmington  
(Anne '73)  
Mr. and Mrs. Harry Bairstow,  
Jr.  
George F. Baker Trust  
Mr. and Mrs. Richard D. Baker  
Mr. and Mrs. Thomas W.  
Bakewell (Priscilla '73)  
Mr. and Mrs. David C. Baldwin  
(Dana '71)

Prof. and Mrs. Dennison  
Bancroft  
Richard Barnard  
Dr. and Mrs. William A.  
Barnes (Robin Bruce '73)  
Mr. and Mrs. John B. Barney  
(Mary '74)  
Mr. and Mrs. Elliott G. Barske  
(Jeffrey '74)  
Mr. and Mrs. George A.  
Bartholomew  
Edward T. Bartlett, II  
Mrs. Francis F. Bartlett  
Mr. and Mrs. Morton Baum  
Mr. and Mrs. Douglas N.  
Baumann, Sr.  
(Douglas, Jr. '74)  
The Judith and Richard Beaty  
Foundation  
Beaudry Lumber, Inc.  
Dr. and Mrs. Edward Becker  
(Amy Gertrude '72)  
Mr. and Mrs. Fred R. Beiser  
R. Gregory Belcher

Mr. and Mrs. John Belsky  
(Christina '72 and Elizabeth  
'74)

Prof. and Mrs. R. Mark  
Benbow

Mr. and Mrs. W. Wallace  
Benjamin

Mrs. William R. Bennett, Jr.  
(William Williamson '71)

Mr. and Mrs. Carl A. Berberich  
Dr. and Mrs. William H.

Bergstrom (David B. '73)

Louis Bernstein

S. Stillman Berry

Clifford J. Berschneider

Mrs. Harry A. Bertschy  
In memory of Carl Bryant

Bethlehem Mines Corp.

(Friends and associates)

Mr. and Mrs. Edward H. Betts  
(Peter '74)

Mr. and Mrs. William F.  
Bickel

Mr. and Mrs. L. Edwin

Bicknell (Ann '74)

Edward G. Bierhaus, Jr.

Robert S. Bigelow

Bird and Son, Inc.

Prof. and Mrs. Kingsley H.

Birge

President-emeritus and Mrs. J.

Seelye Bixler

Mrs. Harriet D. Black

(Bruce '71)

Jennifer Blair and Christopher

Blair

Paul Blais

Brand Blanshard, Hon. '56

Mr. and Mrs. Samuel Blaxton  
(Reginald '74)

Blue Hill Foundation 1946

Trust

Mr. and Mrs. Thomas D. Boak

Mr. and Mrs. Kenneth S.

Boesel

Mr. and Mrs. Edward L. Bond

(Whitford '63)

Boothby & Bartlett Co.

Frances F. Bartlett '26

Memorial

Mr. and Mrs. Cornelius

Borman, Jr. (Donald '73)

The Boston Globe

Neil Leonard '21 Scholarship

Fund

Mrs. Margaret B. Bostwick

(Audrey A. '51)

Nellie B. Bowen

The Bowmans

(Ann L. Bowman)

Mr. and Mrs. Philip Boykin

and family

Mr. and Mrs. Donald W.

Bradeen (Judith '74)

Mr. and Mrs. Philip Bradley

(F. Weber '71)

Gertrude Bradshaw

Patrick Brancaccio

In memory of Robert Crowell

Mr. and Mrs. James E.

Bransfield

Walter N. Breckenridge†

Mr. and Mrs. Chandler R.

Brewer

(Amy Jo '71)

Mr. and Mrs. Frederick

Brinkler

Mr. and Mrs. Roland Britton

(Robert P. '71)

Brockway-Smith-Haigh-Lovell,

Co.

Mr. and Mrs. F. W. Brown

(Frederick R. '56)

Mr. and Mrs. Gordon W.

Brown (Margaret A. '62)

R. Marshall Brown and P. R.

Swanson (of Neville Lime

Co.)

Ronald W. Brown

Mr. and Mrs. Samuel H. Brown  
(Samuel '74)

Mr. and Mrs. Herman

Brownstein (Jan. '72)

Charles A. Browse

Herbert Brucker, Hon. '60

Carrolla A. Bryant

In memory of Carl Bryant

Mr. and Mrs. Donald R. Bryant

In memory of Carl Bryant

Marion A. Bryant

In memory of Carl Bryant

Mr. and Mrs. Thomas Bryant

In memory of Carl Bryant

Mr. and Mrs. David F. Buck

(Roy '74)

Buildings and Grounds

Department of Colby College

Mr. and Mrs. Lawrence E.

Burke (Barbara '55)

Burlington Industries

Foundation

Mrs. Charles H. Burnham

Mrs. Clarence H. Burnham

Burrell Construction & Supply

Co.

Mrs. Arthur G. Butler

Mr. and Mrs. William E. Butler

(Burton W. '72)

Mr. and Mrs. Herman Buttner

(Susan L. '72)

## — C —

Cabot Foundation Inc.

Mr. and Mrs. Fred Caggiano  
(Michael '72)

Mrs. Ray F. Caldwell

The Calumet Co.

Mrs. Frederick E. Camp

Camp Matoaka, Inc.

Mr. and Mrs. Joseph

Nathanson

Thomas L. Campbell

Dr. and Mrs. Myron Carmer

(Nancy '72)

Prof. and Mrs. James M.

Carpenter

Laura M., Doris and Frank

Carpenter Scholarship

Endowment Fund

M. L. Carpenter

Carrier Corp. Foundation, Inc.

Dean and Mrs. Harry Carroll

Mr. and Mrs. John J. Casale

Mr. and Mrs. Edward C.

Cayley (Frank P. Stephenson

'62)

Celotex Corp.

Mr. and Mrs. R. G.

Chamberlain (John '74)

Robert M. Chambers, Inc.

Mr. and Mrs. Howard J.

Charles

Chase Manhattan Bank

Foundation

Mr. and Mrs. Peter A. Chase

Mr. and Mrs. Philip R. Chase

(Stephen E. '61)

Dr. and Mrs. Rodney H. Chase

(Patricia '72)

Mrs. Thomas Chase

(Marjorie '40)

Mrs. Morthier Chester

Mr. and Mrs. William C.

Chester (Sally C. '72)

Mrs. Judith Beaty Chiara

(Richard Beaty '71)

Mrs. James H. Chickering

In memory of Carl Bryant

Mr. and Mrs. Clinton L.

Childs, Jr.

Mr. and Mrs. J. Mabon Childs

C. Roland Christensen

Chubb & Son, Inc.

Albert Cicero

Cities Service Foundation

Ambassador and Mrs. G.

Edward Clark (George K.

'72)

Prof. and Mrs. John Clark

Class of 1917

Francis E. Heath Memorial

Mrs. R. M. Clements

Mr. and Mrs. Alan G. Clifford

C. N. A. Foundation

Mr. and Mrs. Philip J. Cobb

Camp Runoia

Mr. and Mrs. Andrew R.

Cochrane

Ethel Cochrane

Max and Ann Colfman

Foundation

Mr. and Mrs. James E. Colburn

(James E. Jr. '72)

Colby Chapter of Phi Beta

Kappa

Colby College Alumnae Club

of the Merrimack Valley

Colby College Secretaries

In memory of Mrs. Georgia

Thayer

Colby Remembrance

Committee In memory of

Walter Breckenridge

Colby Varsity "C" Club

Mr. and Mrs. Philip Cole

Mr. and Mrs. Victor L. Coles

(Vivian '72)

Mrs. Charles J. Colgan

(Charles S. '71)

Mr. and Mrs. Carl J. Collins

The Collins Family (Tom —

Anne — Jean — Lucille and

"Rip")

Mr. and Mrs. William R.

Collins (Stephen '74)

Mr. and Mrs. Lucian J.

Colucci (Susan '73)

Mrs. Alice Comparetti

Ermanno Comparetti

Mr. and Mrs. George D.

Condon (Russell '72)

Connecticut Light and Power

Co.

Connecticut Mutual Life

Insurance Co.

Mr. and Mrs. Arthur F.

Connelly (Eileen '71)

Container Corp. of America

Continental Can Co.

Mr. and Mrs. Charles W.

Cooper (Pam Weir '67)

Walter S. Cornell

Corning Glass Works

Foundation

Mr. and Mrs. William B.

Corydon (Elizabeth '74)

W. E. Cotter, Jr.

Alden T. Cottrell

Thomas H. Coughlin

Malcolm Cowley

CPC International, Inc.

Mrs. Edwin B. Cragin

(Edwin B., Jr. '62)

Albert F. Crandall

The Crawford Family — Harry

C. Crawford, Jr.

John S. Crawford Family

William H. Crawford, Jr.

Mr. and Mrs. William W.

Crawford

Mr. and Mrs. Ralph A. Criss

Mr. and Mrs. Michael Crocetta

In memory of Carl R. Bryant

Mr. and Mrs. Robert M. Cross

and John R. Cross (Suzanne

E. '73)

Mr. and Mrs. William North

Crout

H. King Cummings

H. P. Cummings Construction

Co.

Willard W. Cummings  
Cummings-Guilford Charitable  
Trust

Dr. and Mrs. Raymond M.

Curtis (Gary A. '73)

## — D —

The Daaquam Lumber, Ltd.

The Charles A. Dana

Foundation, Inc.

Dana Hall Food Service

Employees

Mr. and Mrs. Clyde E. Dankert

(Philip R. '58)

Mr. and Mrs. Harold R. Dann

(Susan '70)

Mrs. Alice L. Daub

Benjamin V. Davis

Dead River Co.

Trustees u/declaration of Trust

Charles A. Dean

Mr. and Mrs. C. John Dekkers

Mrs. Juan B. deLavalley

(Juan '73)

Mr. and Mrs. William R.

DeLong (Margaret "Macy"

'71)

Thomas L. Denney

Mr. and Mrs. James T.

Dennison (Andrew '73)

Mr. and Mrs. Michael A.

DePaolo

Depositors Trust Co.

Mr. and Mrs. Richard A.

Derby

Mr. and Mrs. Ralph DeRoy

Michael J. DeSisto, Jr.

Lt. Col. and Mrs. Jackson L.

Dew (Katherine '74)

Mr. and Mrs. James F.

Dickinson (J. Craig '71)

Mr. and Mrs. Louis DiCola

(David '74)

Mr. and Mrs. Philip L. Dionne

(Ida C. '73)

Robert J. Dodds, Jr.

Mrs. Estelle Doherty

R. M. Peardon Donaghy

Mr. and Mrs. Malcolm L.

Donaldson (Malcolm L., Jr.

'66)

Mr. and Mrs. George G.

Dougherty (Diana '74)

Dow Chemical Co.

Mr. and Mrs. Frank O. Downes

(Catherine M. '74)

Robert B. Downs

Mr. and Mrs. Leonard Dowse

Mrs. Doris B. Driscoll

Mr. and Mrs. John M. Duff

Mrs. Richard O. Duff

Mr. and Mrs. Frederick E.

Dugdale (Susan '74)

Mr. and Mrs. William P.

Dunham (Susan Hope '67)

Duo-Temp Corp.

Mr. and Mrs. Richard N. Dyer

## — E —

John Eastman, Jr.

Prof. and Mrs. Thomas W.

Easton

Mr. and Mrs. James S. Eckels

Mr. and Mrs. Donald B. Eddy



Ir. and Mrs. Gordon B. Elliot  
(Paul '72)

Ir. and Mrs. Greer Ellis  
(Thomas G. '71)

Ir. and Mrs. William G. Ely  
The Equitable Life Assurance  
Society of the United States  
Ir. and Mrs. Robert Erickson  
sso Education Foundation  
Ir. and Mrs. Robert H.  
Estabrook (John S. '69)

Ir. and Mrs. Robert M. Estes  
(Carolyn '74)

Girls in Eustis Building  
Mrs. A. Galen Eustis  
Mrs. Donald K. Evans  
In memory of Henry R.  
Spencer

Mrs. John E. Evans, Jr.  
Albert P. Everts  
John S. Ewing

## — F —

Mrs. Emily H. Faber  
actory Mutual Engineering  
Corp.

Mrs. Joseph S. Fairchild  
(Sue '57)

Ir. and Mrs. Wesley W. Farr  
(Sidney '55)

Mrs. W. Rodman Fay  
Ir. and Mrs. C. Carson  
Febiger (Edith '72)

ederated Department Stores,  
Inc.

Ir. and Mrs. Archibald  
Feinberg (Sue Anne '73)

Ir. and Mrs. Norman S.  
Feinberg (Mark '74)

Ir. and Mrs. Stuart P. Feld  
rof. and Mrs. Charles A.  
Ferguson

Ir. and Mrs. Harold Edward  
Fernald

Mrs. Ruth Loeb Fernald  
(In memory of Gilbert Loeb)

Ir. and Mrs. Joseph E. Ferris  
(Patricia '71)

Ir. and Mrs. John W. Field  
(John, Jr. '66)

ifty-Plus Club

r. and Mrs. Max Fink  
(Jonathan H. '73)

irst National City Bank of  
New York

r. and Mrs. Benjamin Fisher  
r. and Mrs. Thomas Fisher,  
Jr. (Eleanor '72)

r. and Mrs. William H.  
Fisher In memory of E.  
Allan Lightner

yrus J. Fitton

Henry R. Spencer Memorial  
r. and Mrs. Johnstone  
Fitz-Gerald  
(Deirdre May '72)

rs. Herbert A. E. Flanders  
angeklamp Corp.

rs. Olga Fleisher

r. and Mrs. Charles A. Foehl,  
Jr. (William '59 — Stephen  
'72)

ymond H. Fogler

rs. Richard Follansbee and  
Bill Follansbee

r. and Mrs. Gabriel Fontrier  
(Toinette H. '74)

r. and Mrs. Eugene E. Ford  
(Jane '72)

ne Ford Foundation

r. and Mrs. Martin Ford  
(Paul '72)

ord Motor Co. Fund

r. and Mrs. Nevil Ford

orster Manufacturing Co., Inc.

Foss Hall Food Service  
Employees

Mr. and Mrs. C. R. Foss  
(Barbara '70)

Mrs. Charles Edwin Fox

Mr. and Mrs. Kenneth R. Fox

John B. Francis Foundation  
(Susan '74)

Mr. and Mrs. Edward V.  
French

Mr. and Mrs. Henry H. Frisbie  
(Bruce C. '72)

Dr. and Mrs. Louis Frymire

Frederick J. Fuglister

## — G —

Mr. and Mrs. John C. Gabriel  
(Timothy '73)

Guy George Gabrielson

Ira N. Gabrielson

Mr. and Mrs. A. Gurnee  
Gallien

C. C. Gammon  
(Roland I. '37)

Mr. and Mrs. Leighton  
Gardner, Jr.

Mr. and Mrs. John Garner, Jr.  
Mr. and Mrs. Richard E.  
Gawthrop (Richard L. '73)

Prof. and Mrs. Frederick Geib

Prof. and Mrs. Henry Gemery  
General Charitable Fund

The General Electric  
Foundation

The General Foods Fund, Inc.

Georgia Pacific Foundation

Mr. and Mrs. Carl Glenn  
Gesen (Karen E. Pierce '57)

Prof. and Mrs. William H.  
Gilbert

Charles E. Gillespie

J. Porter Gillespie

James M. Gillespie

The Gillette Co.

Doris L. Gilman  
In memory of Mrs. Georgia  
Thayer

Mr. and Mrs. Harold Glass  
(David '71)

Mr. and Mrs. Hyman S. Glass  
(Peter '70)

Mr. and Mrs. Arthur Glenn  
(Kevin '73)

Mrs. Katherine M. Glennon  
(William Joseph '71)

Mr. and Mrs. Stephen Glidden

Morris Goldline Family  
Charity Fund, Inc.

Goldman-Sachs & Co.

Mr. and Mrs. Robert E.  
Goldstein (William Peter '72)

Dr. and Mrs. Gustave G.  
Gordon (Joanne '71)

Gordon Linen Co.

Mr. and Mrs. Edwin H. Gott

Mr. and Mrs. Jerome Gottlieb  
(Hope Ilona '73)

W. T. Grant Co.

Mrs. Frank W. Gray

Great Northern Paper Co.

Greater Hartford Colby College  
Alumni Association  
In memory of Donald A.  
Clark

The Greene Foundation

Mr. and Mrs. William Gretz

Eleanor T. Grier

Rev. and Mrs. Charles W.  
Griffin (Charles W., Jr. '72)

Mr. and Mrs. R. K. Griffith  
(Louis '72)

Mr. and Mrs. Robert T.  
Griffith (Shelley G. '72)

Mr. and Mrs. Ansel A.  
Grindall

James Z. Grossman

Mrs. Nissie Grossman

Grossman Family Trust

Nissie and Ethel Grossman  
Foundation

Reuben and Lizzie Grossman  
Foundation

Mr. and Mrs. John J. Gunning  
(Susan '74)

Mrs. John T. Gyger

## — H —

Lorraine M. Haddad

Mr. and Mrs. Charles L.  
Haggett  
(William '56) (Robert '60)

Estate of Charlotte R. Hall

Erastus C. '81 and Myra E.  
Ryder Memorial Fund

Mr. and Mrs. Eugene R. Haller

Mr. and Mrs. Lyman C.  
Hamilton, Jr. (William '73)

Mrs. Samuel Hamilton, Jr.

Mrs. R. Cushing Hamlen

Carl Bryant '04 Memorial  
Fund

Mr. and Mrs. Francis Hammar  
(Nancy E. '71)

John Hancock Mutual Life  
Insurance Co.

William S. Hansen

Mr. and Mrs. Edward P.  
Harding (Susan '71)

Mr. and Mrs. Francis A.  
Harding, Jr. (Donald M. '72)

Mrs. George Harris  
(In memory of Edward B.  
Winslow '04)

Mr. and Mrs. John S. Harrison

Hartford Insurance Group  
Foundation, Inc.

Hartford National Bank &  
Trust Co.

Mr. and Mrs. Jack W. Hartung  
(Jack '71)

Dr. and Mrs. Clarence W.  
Harwood (Russell '74)

Mr. and Mrs. Frederic R.  
Harwood (Richard '65)

Dr. and Mrs. Benjamin Haskell

C. F. Hathaway Co.

Mr. and Mrs. Ian Heap  
(Lesley '74)

Heckett Engineering Co.

Frederic Heimberger

Henry R. Spencer '99  
Memorial Fund

Mr. and Mrs. William G.  
Heiner, Jr.

Adel Heinrich

Mrs. Clifford S. Heinz

Mrs. Lucy M. Helm  
(Henry '69)

Roderic H. D. Henderson

Hercules, Inc.

Mrs. John A. Herrmann

Reubenna Hickey

Mr. and Mrs. Raymond R.  
Higginbottom (Peter '73)

Mr. and Mrs. Stephen P.  
Higgins, Jr. (Barbara Jean  
'73)

Dr. and Mrs. H. Eugene Hile

Mr. and Mrs. David G. Hill

Mr. and Mrs. Louis Oakes  
Hilton

Mr. and Mrs. Wadsworth L.  
Hinds

Mrs. Georgia Thayer

Memorial Fund

Mr. and Mrs. John W. Hird, II  
(Matthew '73)

Mr. and Mrs. Emil Hladky  
(William '71)

Mrs. Philip C. Hodill

Mr. and Mrs. David W. Hoenke

Mr. and Mrs. Maurice J.  
Hoffman (Bruce W. '72)

Mr. and Mrs. Daniel J. Hogan  
(Charles '73)

Mr. and Mrs. Waldo H.  
Holcombe (E. Lee '61)

Henry Holland

Honeywell, Inc.

Mr. and Mrs. Vaughan Honner

Mr. and Mrs. Thomas Horan  
(Stephen '74)

Mr. and Mrs. John H. Horrigan  
(Marguerite Marie '73)

Household Finance Corp.

Mr. and Mrs. Thomas Barrett  
Hudson, Jr.

E. A. Hugill, Jr.

Mr. and Mrs. Harry Hults  
(Harriet '74)

Mr. and Mrs. Ray G. Huling  
(Sandra Lee '69)

Humble Oil Education  
Foundation

Mr. and Mrs. Kenneth Hurst-  
Brown

Hussey Manufacturing Co.

Mr. and Mrs. Curtis M.  
Hutchins

Mr. and Mrs. Carl A. Hyland,  
Sr. (Carl '73)

Mrs. Thomas Hynes  
In memory of Carl Bryant '04

## — I —

Mrs. Elizabeth S. Ikehara  
(Deborah '74)

Mr. and Mrs. Richard  
Illingworth (Susan '74)

Industrial National Bank

Mr. and Mrs. Fred W. Ingham  
(William P. '66)

Mr. and Mrs. J. Fred Ingram

International Business Machines  
Corp.

The International Nickel Co.,  
Inc.

Mr. and Mrs. William C.  
Ireland

Iron City Fishing Club

Iroquois Millwork Corp.

Mr. and Mrs. Roscoe E. Irving  
(Jeanne '73)

Dr. and Mrs. J. Robert Izod

## — J —

Harold A. Jacobson

Mr. and Mrs. George A.  
Jedenoff

Mr. and Mrs. Ellerton M. Jette

Johns-Manville Corp.

E. Parker Johnson (Stephen '72)

Mr. and Mrs. J. O. Johnson

Stanley T. Johnson

Mrs. George J. Johnston

Mr. and Mrs. Robert C.  
Johnston

Peter M. and John M. Joseph

Samuel Joslow (Marvin S. '48)

Josten Fund, Inc.

Mrs. Margaret Josten

Tucker Joyce

The Felix and Helen Juda  
Foundation

Mr. and Mrs. J. H. Fielding  
Jukes (Mary F. '71)

## — K —

Mr. and Mrs. Anthony S.  
Kallnowski (Anthony '74)

Prof. and Mrs. Robert H. Kany  
The Leonard and Glenyce  
Kaplan Charitable  
Foundation  
Mr. and Mrs. Phillip Kaplan  
(Frances E. '71)  
Kappa Delta Rho Fraternity,  
Colby  
Mr. and Mrs. William  
Katzenmeyer  
Mr. and Mrs. Ralph E. Keene,  
Jr. (Douglas '66) (David '68)  
Dorothy E. Keith  
Carl Bryant '04 Memorial  
Fund  
Prof. and Mrs. Richard  
Kellenberger  
In memory of E. Allan  
Lightner and Walter  
Breckenridge  
Mr. and Mrs. George R. Keller  
W. K. Kellogg Foundation  
Prof. and Mrs. John Kempers  
The Kendall Co. Foundation  
Mr. and Mrs. A. M. Kennedy,  
Jr.  
Keyes Fibre Co.  
John W. Killheffer  
Mr. and Mrs. Luthene G.  
Kimball (Luthene, Jr. '73)  
Kimberly-Clark Foundation,  
Inc.  
Mr. and Mrs. Ralph P. Kimmel  
Mr. and Mrs. William R.  
Kincaid (Cheryl '74)  
Mr. and Mrs. Spencer H. King  
(James F. '73)  
Mr. and Mrs. Edward J.  
Kingsbury (Susan A. '69)  
Mr. and Mrs. Robert  
Kirkpatrick  
Max J. Klainer (Paul '72)  
Mr. and Mrs. Herbert D. Klein  
Mr. and Mrs. C. H. Klink  
(Richard Watson '73)  
Ralph G. Knowlton  
Mrs. Priscilla Koelb  
Mr. and Mrs. Arthur Kolonel  
(Martin T. '70)  
Koppers Co., Inc.  
Leopold G. Koss  
(Andrew '73)  
Mr. and Mrs. Stephen P.  
Kudriavetz, Sr.  
(Nancy-Anne '62)  
(Stephen '60)

## — L —

Mr. and Mrs. Robert Laggren  
(Michael Wilcox '61)  
G. M. Lakins  
Dr. and Mrs. Harold B. Lamb  
Mrs. George H. L'Amoureux  
Mr. and Mrs. David M. Landry  
(Timothy David '73)  
Mrs. Elizabeth K. Lawson  
Charles W. Spencer '90 and  
Henry Spencer '99 Memorial  
Fund  
Mrs. Isabel E. LeBoutillier  
Dr. and Mrs. Charles A.  
Lehman (Anne '61)  
Mr. and Mrs. Robert Leith  
Mrs. Elgin H. Lenhardt  
Elgin L. Lenhardt, Jr.  
Oliver F. Lenhardt  
Col. and Mrs. David Allen  
Lenk  
Mr. and Mrs. Mortimer Lenk  
'41 (David Allen '75)  
Mr. and Mrs. Stephen F. Leo  
(Eleanor Sarah '71)  
Richard Levardsen  
Mr. and Mrs. Edward P.  
LeVeen, Jr. (Jonathan '73)

Lever Brothers Co.  
The Second Abraham S. &  
Fannie B. Levey Foundation  
Harry L. Levin Foundation  
Mr. and Mrs. Phillip E. Levine  
(Alan J. '71)  
Dr. and Mrs. Charles E. Levis  
(Donald '74)  
Mr. and Mrs. Robert L. Lewin  
William K. Lieberman  
The Agnes M. Lindsay Trust  
Mr. and Mrs. Sylvan Linn  
(Jonathan '73)  
Mr. and Mrs. Rolliston W.  
Linscott, Jr. (Wayland F. '72)  
Mr. and Mrs. Bertram K. Little  
Little, Brown and Co., Inc.  
Mr. and Mrs. Albert C. Lloyd  
Mr. and Mrs. Charles Lloyd, Jr.  
Mrs. Richard B. Locke  
Mr. and Mrs. Stephen L. Loeb  
Mrs. Forrest M. Longley  
Stanley V. Lucas  
Mr. and Mrs. Alexander W.  
Luce (Philip '57)  
Mr. and Mrs. Claude W.  
Lumpkin (Donna Gale '67)  
Helen L. Lyons

## — M —

Paul E. Machemer  
The Mary Corona Machemer  
Memorial  
Mr. and Mrs. William N.  
Mackay (Richard George '72)  
Mr. and Mrs. Harold Mackey  
(Linda '60)  
Mr. and Mrs. Roderick  
MacLeod  
Carl Bryant '04 Memorial  
Fund  
Mr. and Mrs. James Madden  
(Anne E. '70)  
Mr. and Mrs. Edmund A.  
Magdefrau  
Mrs. William Maguire  
In memory of Charles  
Maguire '40  
Dr. and Mrs. Herbert L.  
Mahood  
George D. Maier  
Maine Women's Club of New  
York  
Manufacturers Hanover Trust  
Co.  
Janet Marchant  
Marden, Dubord, Bernier and  
Chandler  
Mr. and Mrs. Richard  
Margesson  
Mr. and Mrs. Lawrence I.  
Marks (Sheila Jay '72)  
Marsellus Casket Co.  
Mr. and Mrs. John L. Marshall  
Kenneth and Florence Martin  
Foundation  
Mary Low Food Service  
Employees, Colby  
Mr. and Mrs. Grafton Mason  
(Anne '74)  
Massachusetts Mutual Life  
Insurance Co.  
Mr. and Mrs. John A. Massey  
Mr. and Mrs. Richard V.  
Massey and family  
Mr. and Mrs. William P.  
Mathers (Nancy '69)  
Mr. and Mrs. Craig Mathews  
Henry Spencer '99 Memorial  
Fund  
Mr. and Mrs. Robert Elden  
Mathews  
Henry Spencer '99 Memorial  
Fund

Mr. and Mrs. Ensio W. Matson  
(Anita '69)  
Dr. and Mrs. J. Greer  
McBratney  
(Susan '74)  
Thomas B. McCabe  
(James '65)  
Sean A. McCarthy  
Eleanor McClelland  
In memory of Clara Wilson  
Bryant  
Herman C. McCloud  
Mrs. John S. McCormick  
Ellen J. McDermott  
Mrs. Patricia D. McGahey  
(Lynn '73)  
Mr. and Mrs. Thomas S.  
McGill  
Carl Bryant '04 Memorial  
Fund  
Mr. and Mrs. John H.  
McGowan (David J. '72)  
McGraw-Hill, Inc.  
Mrs. William M. McKee  
Mr. and Mrs. Hugh McIlwain  
Norman V. McLean  
Mr. and Mrs. Richard  
McMillan (Douglas '72)  
Mr. and Mrs. Ray M. McNulty  
Mr. and Mrs. John T. McTigue  
(Louise '74)  
Mr. and Mrs. William R.  
Meharg  
The Andrew W. Mellon  
Foundation  
J. A. Melnick Corp.  
Mr. and Mrs. Robert H.  
Menges  
Merchants National Bank of  
Bangor  
The Merck Co. Foundation  
Gail Merkel  
Mr. and Mrs. Thornton W.  
Merriam  
(Thornton, Jr. '51)  
Merrill, Lynch, Pierce, Fenner  
& Smith Foundation, Inc.  
John P. Merrill  
Merrimac Charitable Trust  
Mr. and Mrs. Jean F. Mesritz  
(George D. '73)  
Metropolitan Life Insurance Co.  
Robert N. Metz  
Harry M. Meyers, Jr.  
MFB Mutual Insurance Co.  
Mr. and Mrs. Morris V. Mielke  
Maxwell D. Millard  
Dr. and Mrs. Carroll C. Miller  
(Ann '71)  
Grace H. Miller  
Mrs. Hans Miller  
Mr. and Mrs. Julian S. Miller  
(Richard '74)  
Mr. and Mrs. Richard H.  
Miller  
Mr. and Mrs. Willis M. Miller  
Mrs. Charles H. Mills, Sr.  
Mrs. Chester R. Mills  
(Jane Mills Conlan '59)  
William R. Milnor, Jr.  
Mobil Foundation, Inc.  
Mr. and Mrs. Paul Morel  
Morgan Guaranty Trust Co.  
Morgan-Worcester Inc.  
Betty Dravo Morris  
Mr. and Mrs. C. O. Morris  
Alger E. Morrison  
Mr. and Mrs. William H.  
Morse  
Mr. and Mrs. John T. Moss  
(Alan '71)  
Mr. and Mrs. John G. Munson,  
Jr.  
Mr. and Mrs. Horace F.  
Murfhey  
Walter Breckenridge  
Memorial Fund  
Mrs. Tatiana Mursin

Carolyn Muzzy  
Mr. and Mrs. Richard D.  
Muzzy  
(Ellen '72)  
Edward A. Myers  
Mr. and Mrs. Edward F. Myles  
(David '71)

## — N —

Mary E. Nash  
National Cash Register Co.  
National Distillers and  
Chemical Foundation  
National Merit Scholarship  
Corp.  
Mr. and Mrs. George S. Neel  
Mrs. Jessie S. Neill  
Dr. and Mrs. Mather H. Neill  
(Stephen '73)  
Prof. and Mrs. Carl Nelson  
Frederick T. Nelson  
Dr. and Mrs. Wilford Neptune  
(Wilford '74)  
Mr. and Mrs. Edward Ness  
Carl Bryant '04 Memorial  
Fund  
Mr. and Mrs. Walter C. Nester  
(Peter C. '66)  
New Can Co.  
The New England Colleges  
Fund, Inc.  
New England Daily Newspaper  
Association  
New England Mutual Life  
Insurance Co.  
New England Professional  
Chapter of Sigma Delta Chi  
New England Telephone and  
Telegraph Co.  
Newman Apostolate  
New York Colby College  
Alumni Association  
Esther K. Nichols  
Charles W. Spencer '90 and  
Henry R. Spencer '99  
Memorial Fund  
Mr. and Mrs. Francis B.  
Nimick, Jr.  
Mr. and Mrs. Carl V. Nitze  
(Elizabeth '72)  
Mrs. Clara Noble  
Norwocck Shoe Co.  
North Kennebec Regional  
Planning Commission  
Northwestern Mutual Life  
Insurance Co.  
Norton Co.  
Mr. and Mrs. William Nott

## — O —

Mrs. L. Robert Oaks  
(John A. '64)  
Mr. and Mrs. Frederick F.  
O'Connell  
Mr. and Mrs. Edwin D.  
Oelerking  
(David W. '68)  
Mr. and Mrs. Robert W. Off  
Mrs. John D. Ogilby  
(Henry M. '72)  
Old Colony Charitable  
Foundation  
Mr. and Mrs. John W. O'Nan  
The O'Riordan Agency  
Mr. and Mrs. Joseph A. Ossoff  
(Joel D. '73)  
Mr. and Mrs. Arthur M. Over  
Margaret E. Owen  
Owens-Corning Fiberglas  
Corp.  
Owens-Illinois  
Oxford Charitable Trust



Ir. and Mrs. S. Warner Pach  
(Nicolette '70)  
Pacific Mutual Life Insurance  
Co.  
Palmer Fund—William Palmer,  
III  
William Richard Park  
Ir. and Mrs. Kenneth R.  
Parker (Gwendolyn Parker  
Miller '58)  
Ir. and Mrs. Robert B. Parker  
Wilson Parkhill  
In memory of Dorothea W.  
Parkhill  
Ir. and Mrs. William Parkin,  
Jr.  
Ir. and Mrs. Norman K.  
Parsells (Norman, Jr. '72)  
Ir. and Mrs. Dwight Parsons  
(Dwight L. '69)  
Robert M. Crowell ('71)  
Memorial Fund  
Mrs. Charles H. Patton  
aul Revere Life Insurance Co.  
Mrs. Priscilla Cobb Payne  
(Peter '58) (Priscilla '62)  
Margaret Payson  
Ir. and Mrs. Saul H. Pearl  
(James M. '49)  
Pennsylvania Power & Light  
Co.  
Perry M. Perry  
Larry H. Perse  
(Richard '71)  
Ir. and Mrs. Theodore Peters  
Ir. and Mrs. Theodore Peters,  
Jr.  
Ir. and Mrs. Theodore D.  
Peters  
Petersen Peters  
Mrs. Georgia Thayer  
Memorial Fund  
Ir. and Mrs. Paul J.  
Petitmermet (Jane '69)  
William Philbrick  
Gerard Piel  
Ir. and Mrs. Pao Chi Pien  
(Natalie '74)  
Sumner T. Pike, Hon. '48  
Ir. and Mrs. Wilson H. Pile  
(Wells M. '73)  
Pine Island Camp  
Eugene L. Swan, Jr.  
Pioneer Valley Colby College  
Alumni Association  
Wilson C. Piper Irrevocable  
Trust for Charitable and  
Family Purposes  
Walter Piston  
Pitney-Bowes, Inc.  
Francis T. P. Plimpton, Hon.  
'60  
Ir. and Mrs. Donald Poinier  
(Carolyn '72)  
Polaroid Corp.  
Mrs. John A. Pollard  
Ir. and Mrs. Richard C.  
Pomerleau  
Lawrence Pool  
Portland Savings Bank  
Henry Posner, Jr.  
Ir. and Mrs. Robert G. Potter  
(Harriet '74)  
Mrs. Leon H. Powers  
(Linda Powers Nickerson  
'56)  
Ir. and Mrs. Albert E. Pratley  
Edward W. Pratley ('68)  
Memorial Fund  
Susan Pratley  
The Presser Foundation  
Ir. and Mrs. Nicholas Preston  
(Nicholas '71)  
Ir. and Mrs. John L. Propst  
Prudential Insurance Co. of  
America

Quaker Chemical Foundation  
Charles R. Quillan

## — R —

Louis Rancourt  
(Allan-Sp.)  
Mr. and Mrs. Walter Rancourt  
Joseph Ransoboff, II  
Mr. and Mrs. John H. Rasch  
(Charlene '72)  
Roswell H. Rausch  
Prof. and Mrs. Wendell Ray  
(Charlene F. Blance '46)  
Prof. and Mrs. Harold  
Raymond  
Mr. and Mrs. Cleveland D.  
Rea  
Cleveland D. Rea, Jr.  
Mr. and Mrs. David K. Rea  
Mr. and Mrs. William H. Rea  
Reader's Digest Foundation  
Mr. and Mrs. John L.  
Reichardt (John Field '71)  
Prof. and Mrs. Evans B. Reid  
Walter Breckenridge  
Memorial Fund  
Mr. and Mrs. Thomas Reilley  
The Reilly Family  
Mr. and Mrs. Edward F.  
Reinhardt (Douglas E. '71)  
Mr. and Mrs. John W. Rennau  
(Susan '73)  
Prof. and Mrs. Robert E.  
Reuman  
Lawrence B. Rice  
Richardson-Merrill, Inc.  
Mrs. Richard Righter  
Mrs. Ada S. Risley  
E. Allan Lightner Memorial  
Fund  
John Risley  
Mr. and Mrs. Frederick  
Robbins (Mary '72) (John '74)  
Mr. and Mrs. Alan A. Roberts  
(Christopher '73)  
Mr. and Mrs. Clarence A.  
Roberts  
Walter Breckenridge  
Memorial Fund  
Mrs. Arthur G. Robinson  
In memory of Arthur G.  
Robinson '06 and Marguerite  
Robinson '15  
Mr. and Mrs. Charles E.  
Robinson (Betty '73)  
Mr. and Mrs. Frank B.  
Robinson  
Mr. and Mrs. James J.  
Robison (Eleanor '73)  
William J. Roby Family  
Rockefeller Family &  
Associates  
Mr. and Mrs. Paul K. Rogers,  
Jr. (Paul K., III '63)  
Mrs. Ednah Root  
Mortimer Rosenfeld  
(Amelia Corbin '71)  
Rosensteil Foundation  
The Dorothy H. and Lewis  
Rosensteil Foundation  
Mr. and Mrs. Lewis S.  
Rosensteil  
Mr. and Mrs. Jonas O.  
Rosenthal  
Walter Breckenridge  
Memorial Fund  
J. Reece Roth  
Mr. and Mrs. John M. Roth  
Mr. and Mrs. Lionel J.  
Rothbert (Brian '74)  
Dr. and Mrs. Charles B. Round  
(Michael '71) (Nancy '72)  
Clifford E. Rowden Family

Mr. and Mrs. Max Rubinstein  
Mr. and Mrs. Whitcomb  
Rummel  
Mrs. Georgia Thayer  
Memorial Fund  
Mrs. Joseph F. Ryan

## — S —

Mr. and Mrs. William L. Sage  
Mr. and Mrs. Leonard E.  
Sampson (David J. '73)  
Mr. and Mrs. Donald Sanborn,  
Jr.  
Mr. and Mrs. Harold Sanders  
Joseph Sataloff, Hon. '65  
Mr. and Mrs. Carl O. Sayward  
In memory of Mrs. Edna  
McC. Wales  
SCM Foundation, Inc.  
(Glidden-Durkee)  
Jay B. Schaff  
Mr. and Mrs. Fred C. Schaffner  
Mr. and Mrs. Robert J. Schiller  
(Robert J., Jr. '73)  
Mr. and Mrs. Donald Schine  
(Randolph '72)  
Mr. and Mrs. Thomas W.  
Schmitt  
Mr. and Mrs. Curtis Schneider  
(Curtis '69)  
Mr. and Mrs. William J.  
Schroeder and family  
Mrs. Anne S. Schuster  
(Derek '67)  
Scott Paper Co.  
Mr. and Mrs. Alexander Scott  
Prof. and Mrs. Allan C. Scott  
Mrs. Walter A. Scott  
Mr. and Mrs. Walter Scott, Jr.  
Mr. and Mrs. Walter Scott, III  
William Beecher Scoville  
Joseph E. Seagram & Sons, Inc.  
Mrs. Alan G. Seal  
The Sears-Roebuck Foundation  
Arthur W. Seepie  
Susan Seibel  
Mr. and Mrs. Georges  
Seligmann  
Servend, Inc.  
Mr. and Mrs. Donald P.  
Severance  
In memory of Christopher  
Glenn '67  
Mr. and Mrs. John G. Severson  
(Kathryn '71) (Douglas '73)  
Mrs. Carleton Shaw  
Mr. and Mrs. Gerard F. Shaw  
In memory of Elizabeth  
Shaw Whitely '52  
Shawmut Glass Containers,  
Inc.  
Lewis J. Sheaffer  
Shell Companies Foundation,  
Inc.  
Mr. and Mrs. Roger J. Sherman  
(Roger B. '73)  
Barnett I. Shur  
(George Shur '64)  
Mr. and Mrs. Philip A. Sidell  
(Judith '74)  
Mr. and Mrs. Charles Siebert,  
Jr.  
Mrs. Robert Siegel  
(David '73)  
Mr. and Mrs. Vincent J.  
Signorile (James V. '74)  
The Silent Woman  
In memory of Walter  
Breckenridge  
Mr. and Mrs. Samuel S.  
Silverman  
Singer Co. Foundation  
Mr. and Mrs. Joseph Singer  
(Philip '71)  
Samuel M. Sipe Family

Mr. and Mrs. Paul G. Sittenfeld  
Dolores Slapasky  
Alfred P. Sloan Foundation  
Margaret F. Sloan  
Mrs. Walter R. Sloan  
Mrs. William L. Sloan  
Dean and Mrs. Earl H. Smith  
Mr. and Mrs. Everett Ware  
Smith (Nathaniel '72)  
Prof. and Mrs. Gordon Smith  
Estate of Lenore Snellenburg  
Mrs. Seymour D. Solomon  
(Andrea '71)  
Morton I. Sosland  
Southwestern Maine Colby  
Alumnae Association  
Mr. and Mrs. Edgar B. Speer  
Benjamin Speicher  
Mr. and Mrs. Richard A.  
Spindler (Peter B. '70)  
Mrs. Ida F. Sprague  
The Seth Sprague Educational  
and Charitable Foundation  
Squibb Beech-Nut, Inc.  
Mrs. Henricus J. Stander  
Mr. and Mrs. Elliott Stantal  
(Williams '72) (Phillip '69)  
Dr. and Mrs. Jay Stanton  
(Edmund B. '74)  
Richard P. Starke Family  
Mrs. Anne Starr  
State of Maine, Treasury  
Department, Augusta  
Stewart H. Steffey, Jr. Family  
Sue Anne Steffey  
Mr. and Mrs. Robert  
Stephenson  
Stewart and Williams, Inc.  
Mr. and Mrs. Chester C.  
Stewart (Elspeth '63)  
Mr. and Mrs. Harry B. Stewart  
Mr. and Mrs. A. W. Stompe  
(Brian '56)  
Patricia Ann Stoner  
Elizabeth Strider  
President and Mrs. Robert  
E. L. Strider  
William B. Strider  
Prof. and Mrs. Everett F.  
Strong  
Walter Breckenridge  
Memorial Fund  
Mr. and Mrs. Eugene C.  
Struckhoff '44  
Student Government, Colby  
College  
Mr. and Mrs. Herbert C.  
Sturtevant  
Carl Bryant '04 Memorial  
Fund  
Mrs. Arthur Hays Sulzberger  
Prof. and Mrs. John H.  
Sutherland  
Mr. and Mrs. John T. Sutton  
Eugene L. Swan, Jr.  
Mr. and Mrs. Stuart J.  
Swenson  
Sylvania Electric Products, Inc.

## — T —

Mr. and Mrs. George Taft  
In memory of Mrs. Georgia  
Thayer  
The Tauro Brothers Trucking  
Co.  
Mr. and Mrs. Harold L. Taylor  
Mr. and Mrs. John Taylor  
(John Jr., '72)  
Teledyne, Inc.  
Prof. and Mrs. Robert L. Terry  
Texaco, Inc.  
Troxon Foundation Trust  
Rosamond Thaxter Foundation  
Mr. and Mrs. G. E. Thayer  
Thayer Hospital

Thayer Hospital Trustees  
Jarvis M. Thayer, Jr. (Friends  
of) Mrs. Georgia Thayer  
Memorial Fund

Jean Thoburn  
Thomas & Betts Charitable  
Trust

Margaret W. Thomas  
Mr. and Mrs. Louis S.  
Thomason  
(Stephen Scott '72)

Roland W. Thorwaldsen  
Mr. and Mrs. Robert Thrun  
(Robert R. '71)

Mrs. Lora T. Tibbetts  
In memory of Vinal H.  
Tibbetts '14

Mrs. David W. Tibbott  
(Daniel Hall '51)

Constance L. Tilley '40  
Time, Inc.

Mrs. Mark Tishler, Jr.  
Nancy Joan Tishler  
Prof. and Mrs. Gustave H.  
Todrank

Mr. and Mrs. W. Parke Tranter  
and William Parke Tranter,  
Jr.

Travelers Insurance Co.  
Charles Irwin Travelli Fund  
Mr. and Mrs. Townsend N.  
Treese

Mr. and Mrs. Donald K.  
Trescott (Deborah '72)

Mrs. Oscar A. Trippet  
(Larimore Oscar '71)

Mr. and Mrs. Millard E. Trott  
Mrs. Kenneth N. Trueblood  
Tuesday Night Bridge Club  
The University of Tulsa, Dept.  
of History

Edward H. Turner  
Mr. and Mrs. Robert D.  
Twohig (Michael '71)

## — U —

U.P.S. The 1907 Foundation,  
Inc.  
Uniroyal Foundation

United Aircraft Corp.  
United States Gypsum Co.  
United States Steel Corp.

## — V —

Dr. and Mrs. Richard J. Valone  
(Richard J. and Frederick  
W., both '72)

D. T. Van Zandt  
Mr. and Mrs. William A.  
Veasey (Janet '72)

Veeder Industries Trust  
Mr. and Mrs. Victor E. Vinette  
Mr. and Mrs. Robert Vose, Jr.  
Mrs. Charlotte B. Voskamp

## — W —

Col. and Mrs. Donald  
Wackwitz (Linda '72)  
Mr. and Mrs. Augustus  
Wadsworth

The Rev. and Mrs. Frank A.  
Wahlstrom (Jean '74)  
Mr. and Mrs. Henry J.  
Wallace

Mr. and Mrs. Donald C.  
Walrath (John F. '73)  
Mr. and Mrs. Richard Warn  
(Richard '74)

The Warnaco Fund, Inc.  
Warner Co.  
Warner-Lambert  
Pharmaceutical Co.

Warren Brothers Co.  
Mrs. Elizabeth E. Warren  
Mr. and Mrs. W. M. Waterous  
(Diana '74)

Waterville Branch, American  
Association of University  
Women

Thomas J. Watson, Jr.  
(Thomas J., III '69)  
Thomas J. Watson, III Fund  
Thomas J. Watson Foundation  
Mrs. Ned S. Weathers  
Carl Bryant '04 Memorial  
Fund

Mr. and Mrs. Thomas N.  
Weeks

Dr. and Mrs. Stanley L. Wein  
(Richard B. '73)

Guenter Weissberg  
Mrs. Sol W. Weltman  
Mr. and Mrs. William Weltman  
(George Henry '73)

Western Publishing Co.  
Foundation

Prof. and Mrs. Peter Westervelt  
Mr. and Mrs. E. A. Weymouth  
Mrs. Helen G. Whalon

Walter Breckenridge  
Memorial Fund  
Mr. and Mrs. Joshua Whetzel,  
Jr.

Benjamin B. Whitcomb  
Mr. and Mrs. Leonard F. White  
(Marvin '74)

Mr. and Mrs. August Wieners  
(Walter H. '72)

J. Russell Wiggins, Hon. '54  
Mr. and Mrs. Eugene P.  
Wigner, Hon. '59

Mr. and Mrs. Howard A.  
Williams (Timothy H. '72)  
Mr. and Mrs. Howard D.  
Williams

Henry R. Spencer '99  
Memorial Fund  
Mr. and Mrs. J. Randall  
Williams, III

(J. Randall, IV '65)  
John D. Williams Family  
Mr. and Mrs. J. Palmer  
Williams

Mr. and Mrs. L. Stanton  
Williams  
Mrs. Paul B. Williams  
Mr. and Mrs. Timothy H.  
Williams

Mr. and Mrs. Walworth B.  
Williams (Edward '69)  
(David '71)

Mr. and Mrs. John L.  
Williamson (Jean '71)  
Mr. and Mrs. Robert Willison,  
Jr.

Mr. and Mrs. Charles R.  
Wilson (Frank '73)  
(Robert M. '71)

Helen G. Wilson  
Mr. and Mrs. Henry S.  
Wingate (Henry K. '61)  
F. Bliss Winn and son, Michael  
Mr. and Mrs. Carlton H.  
Winslow (Kenelm Edward  
'74)

Mrs. Edward B. Winslow  
(Kathryn '71)

Mr. and Mrs. Harold Withnell  
(David '72)

Dr. and Mrs. Alfred R. Wolff  
(Mary '72)

Mr. and Mrs. Archibald M.  
Woodruff (Nathan '71)

Mr. and Mrs. Lawrence Woods,  
Jr.

Mrs. Harry C. Woodside  
Carl Bryant '04 Memorial  
Fund

R. Frederic Woolworth  
John N. Worcester

Carl Bryant '04 Memorial  
Fund  
Work Wear Corporation

## — X —

Xerox Corp.

## — Y —

Mr. and Mrs. Howard J. Yates  
(Howard '71)

Mr. and Mrs. Harold T. Young  
Mr. and Mrs. Charles G.  
Youngman

## — Z —

Mr. and Mrs. Harold R.  
Zahniser

Dr. and Mrs. John A. Zapp,  
Jr. (Patricia '61)

Mr. and Mrs. Saul Zarwan

# Alumni Donors by Class

## 1893

In memory of John F. Wood

## 1894

Nahum W. Wing+

## 1897

In memory of  
Edith Hanson Gale

## 1898

In memory of Frank W. Alden  
Ina Stinneford Taylor \*

## 1899

In memory of  
Harold L. Hanson

In memory of  
Henry R. Spencer

## 1900

Stella Jones Hill \*

## 1901

Rhena Clark Marsh \*  
Margaret Williams Thomas

## 1902

Augusta Colby \*  
Edna Owen Douglass \*  
In memory of  
E. Allan Lightner  
Angier L. Goodwin \*

## 1903

Edith Cena Bicknell \*

In memory of  
William H. Hawes, Sr.  
Clara Martin Southworth \*

## 1904

Carl R. Bryant \*\*  
Edith Watkins Chester \*  
In memory of  
E. Allan Lightner  
Bertha Long Hanscom

## 1905

In memory of Arthur Field  
In memory of  
Rose Richardson Kelley  
Alton I. Lockhart  
In memory of Effie Lowe Patch  
In memory of Carrie Wood

## 1906

Alace Angle  
Karl R. Nissen

In memory of  
Elaine Wilson Oxnard  
In memory of  
Arthur G. Robinson  
Cora Farwell Sherwood \*  
Susan H. Weston \*

## 1907

Myrtis Bassett Betts \*  
In memory of  
Sarah S. Cummings  
In memory of  
Roscoe C. Emery  
Cara Beverage Faulkner \*  
Virginia Noyes Getchell \*  
Ralph H. Hoxie \*  
Bertha H. Kennison \*  
Alma Morrisette McPartland \*  
Millard C. Moore \*  
Ray S. Morse \*  
In memory of Ellen Peterson  
In memory of Oscar Peterson  
Nellie Winslow Rideout \*  
Arthur W. Stetson \*  
Perley L. Thorne \*  
In memory of  
Elihu Blaine Tilton

Ertha Robinson Wheeler \*  
In memory of David M. Young

## 1908

In memory of  
Clara Wilson Bryant  
Helen L. Cochrane \*  
Helen F. Cochran \*  
In memory of Frank W. Lovett  
Tolly Pearce Putnam \*  
Violet M. Rinnals \*  
Magnhild Iversen Tompkins \*  
In memory of  
Annie Harthorn Wheeler

## 1909

Clark D. Chapman \*\*  
Thomas J. Seaton \*  
In memory of  
Nathaniel E. Wheeler  
John D. Whittier

## 1910

Leona Garland Booth  
Emma Berry Delahanty \*  
Ruth Wood Hebnar \*  
Pauline Herring \*  
Gertrude French Packard

## 1911

Albion W. Blake  
Hazel Cole Hutson \*  
Rachel Felch Linscott  
Nathan R. Patterson \*  
Louise A. Ross \*  
Rose Carver Tilley \*  
In memory of  
Beulah E. Withee

## 1912

In memory of David K. Arey  
Leslie B. Arey \*  
Jennie Reed Dixon \*  
John P. Dolan \*  
Florence Carl Jones \*  
In memory of J. Elliott May  
Jessie Ross Murchie  
Elsie Gardner Pierson \*  
Anne C. B. Pomeroy  
Leora E. Prentiss \*  
Lillian Carl Schubert \*

## 1913

Mathea Windell Allen \*  
Elmer Bowker \*  
Crary Brownell \*  
Diana Wall Fogler \*  
John H. Foster \*  
Victor A. Gilpatrick \*  
Marian Ingalls Hague \*  
Pauline Hanson \*  
Philip W. Hussey \*  
John P. Kennedy \*  
Eva Macomber Kyes \*  
Dora Libby Lockwood \*  
Ernest C. Marriner \*  
Marion E. Tebbetts  
Iva B. Willis \*  
Ada Waugh Young \*  
Andrew Young \*

## 1914

Willard B. Ashford \*  
Louise Drummond Beach \*  
Sophie Pratt Bostelmann \*  
Marjorie Meader Burns \*  
In memory of  
Philip L. Campbell  
Frank S. Carpenter \*  
Edith Washburn Clifford \*  
Eugene K. Currie \*  
In memory of  
F. Harold Dubord  
Emmons B. Farrar \*  
Helen Thomas Foster \*  
Alice Beckett Haley \*  
Adelaide Klein Jackman \*  
Louise Jose \*  
Carl E. Kelley \*  
Mabel Bynon McDaniel \*  
Marcia Farrar McIntire \*  
Stanley B. Miller \*  
Jean M. Millions \*  
Wilmer A. Mooers \*  
Marston Morse \*  
George G. Newton \*  
Gladys Paul \*  
George W. Perry \*  
Gertrude F. Philbrick \*  
J. Franklin Pineo \*  
Clara Collins Piper \*  
Christine Whittemore Powers \*  
George W. Pratt \*\*  
In memory of  
Abbie G. Sanderson  
James E. Shepard \*  
Laura Bragdon Small \*  
In memory of  
Vinal H. Tibbetts  
Milroy Warren \*  
Ethel Merriam Weeks †  
Lynnette Philbrick Witham \*

## 1915

In memory of  
E. Mildred Bedford  
Putnam P. Bicknell  
Ralph A. Bramhall \*  
Harold S. Campbell \*  
Leon W. Crockett \*  
Thomas J. Crossman \*  
Ruth Whitman Cushing  
Prince A. Drummond \*  
Vivian M. Ellsworth \*  
Clarence L. Foss \*  
Aldine C. Gilman \*  
Ruth Goodwin  
Mildred Holmes  
Roland B. Hutchins \*  
Frank James  
Charles H. Jones \*  
Marion Steward LaCasce \*  
Ina M. McCausland \*  
In memory of  
Marguerite Robinson  
Ray D. Robinson \*  
A. Ruth Trefethen \*  
Marion Whipple Tuscan  
Mary A. Washburn †  
Lester F. Weeks \*  
Evelyn S. Whitney  
Ray C. Young \*

## 1916

Alden W. Allen  
Elizabeth Hodgkins Bowen \*  
Edith Pratt Brown \*  
John A. Campbell \*  
Berle Cram \*  
Franklin M. Dyer \*  
Hazel Moore Ellis \*  
Gladys Meserve Ferrell \*

Frank C. Foster \*  
Ellie Hannan Fraser \*  
Arthur E. Gregory \*  
Marion Harmon \*  
John N. Harriman  
Leon D. Herring \*  
Vivian Skinner Hill \*  
Ella Robinson Hoyt \*  
Cyril M. Joly \*  
Ralph W. King \*  
Hazel N. Lane \*  
Lewis Lester Levine \*  
Waldo C. Lincoln  
Louise McCurdy MacKinnon \*  
Peter J. Mayers \*  
Eleanor Bradley Mitchell \*  
Lucy Montgomery Newell \*  
Marion Wyman Sim \*  
Esther French Spaulding \*  
Carolyn Stevens Thompson \*  
Maude Huckins Webster

## 1917

Harriet Canham Alley \*  
Mildred Greeley Arnold \*  
Hazel Robinson Burbank  
Elmer W. Campbell \*  
Helen D. Cole \*  
John F. Everett \*  
In memory of Francis E. Heath  
Mildred Barton Flood \*  
Hazel M. Gibbs \*  
Gertrude Donnelly Gonya \*  
Harold E. Hall \*  
Madelyn Daggett Haskell  
Francis E. Heath †  
Thomas F. Joyce \*  
Leonora A. Knight \*  
In memory of Selma Koehler  
Elsie M. Lane \*  
C. Wallace Lawrence \*  
Paul D. Lovett  
In memory of Francis E. Heath  
Evie Learned Miller \*  
Lillian Tuttle Morse \*  
Floy Strout Murray †  
Frederick A. Pottle \*  
Lucy Taylor Pratt \*  
Cecil A. Rollins \*  
Irma M. Ross \*  
Hazel Durgin Sandberg \*  
Ernest R. Scribner  
Marion White Smith \*  
Ralph N. Smith \*  
In memory of  
William Burgess Smith  
Nathaniel Weg \*  
Mildred Greene Wilbur \*  
Oliver C. Wilbur \*  
Winifred Atwood Wilbur \*  
Grace Fletcher Willey \*  
Lester E. Young \*

## 1918

Mary Jordan Alden \*  
Carleton M. Bailey \*  
In memory of Hazel Barney  
Howard G. Boardman \*  
Helen Kimball Brown \*  
Helene B. Buker \*  
Violet French Collins \*  
Alta E. Davis \*  
Florence Eaton Davis \*  
Herbert Duffy  
Elizabeth R. Fernald \*  
Charlotte Gilman \*  
Howard F. Hill \*  
Ross S. Holt  
Frederick K. Hussey  
Marion Horne Kennison \*  
Marguerite Bradbury Lampley  
Norman D. Lattin \*

In memory of  
Helen Pratt Kearney '24  
Alberta Shepherd Marsh \*  
Harvard E. Moor \*  
Kathryne Sturtevant Moore \*  
Alfred H. Patterson \*  
Milton A. Philbrook  
Marion Starbott Pottle \*  
Lenna H. Prescott \*  
Dorothy L. Roberts  
In memory of  
Hugh L. Robinson  
Ruby M. Robinson \*  
Violet Shaw Scott \*  
Margaret Perkins Seller  
Paul A. Thompson \*  
Otto L. Totman  
Clifton M. Tracy  
Zella Reynolds Tracy  
Stanley M. Wallace  
Leila M. Washburn \*  
Raymond C. Whitney \*  
Daisy Murray Wilson \*

## 1919

Charles V. Andersen \*  
Ralph E. Bradbury \*  
Katharine Hatch Burrison \*  
Lillian Pike Chick \*  
William W. Chute \*  
Ira E. Creelman \*  
Mildred Dunham Crosby \*  
Marion Griffin Demuth \*  
Mira L. Dolley \*  
Wentworth Driscoll  
Edward C. Dunbar †  
Elizabeth R. Eames \*  
Gordon E. Gates \*  
Helen Baldwin Gates \*  
Miriam Adams Harmon \*  
Lincoln Heyes \*  
In memory of  
Helene Blackwell Humphrey  
George E. Ingersoll \*  
Hildegard Drummond  
Leonard \*  
In memory of Neil Leonard '21  
Newton L. Nourse \*  
Alice Barbour Otis \*  
Matilda Titcomb Pavey \*  
Harriet Eaton Rogers \*  
Emily Kelley Russell \*  
Arthur F. Scott  
Burton E. Small \*  
Nellie Davis Spiller \*  
Robert E. Sullivan \*  
Julius G. Sussman \*  
Galen F. Sweet \*  
Phyllis Sturdivant Sweetser \*  
Sidney P. Wyman \*  
Clara Harvey Young \*

## 1920

Pauline Higginbotham Blair \*  
Raymond O. Brinkman \*  
John W. Brush \*  
Anne Murray Doyle  
Alice Bishop Drew  
Anna McLaughlin Fallon \*  
Sewall L. Flagg  
Harriet Sweetser Greene \*  
Merrill S. F. Greene \*  
Aubrey Greenlaw  
Myron C. Hamer  
Donald G. Jacobs \*  
M. Lucile Kidder \*  
Ernest L. McCormack \*  
Raymond S. Owen \*  
W. Russell Pederson  
Esther M. Power  
Alfreda Bowie Rand  
Elsie McCausland Rich

Carl W. Robinson \*  
 Everett A. Rockwell \*  
 Guy E. Rouse  
 Hugh A. Smith \*  
 Clarence A. Tash \*  
 Lucy O. Teague \*  
 Stella Greenlaw Thompson \*  
 Earle S. Tyler  
 Robert E. Wilkins \*†  
 Ruth E. Wills  
 Madge Tooker Young \*  
 In memory of  
 Elva C. Tooker '21

## 1921

Pauline W. Abbott \*  
 Alice Clark Anderson \*  
 In memory of  
 A. Donald Clark '28  
 Thelma French Arnold \*  
 Paul H. Bailey  
 Laura V. Baker \*  
 Helen Hodgkins Berry \*  
 Stanley R. Black \*  
 Arthur J. Brimstine \*  
 Paul L. Brooks \*  
 Alice LaRoque Brown \*  
 Chauncey L. Brown \*  
 William E. Burgess  
 Elizabeth Whipple Butler \*  
 Elizabeth B. Carey \*  
 Lou H. Carville \*  
 Dorothy Knapp Child  
 Marion L. Conant \*  
 Maurice E. Coughlin  
 Linna Weidlich DeLongis  
 William C. Dudley  
 Grace R. Foster \*  
 Adelle McLoon Germano \*  
 Everett H. Gross \*  
 Geraldine Baker Hannay \*  
 Arthur A. Hebert \*  
 D. Ray Holt  
 Hazel Peck Holt  
 In memory of Neil Leonard  
 Lewis Levine (Ludy) \*  
 Nathan N. Lowell \*  
 Bernice Butler McGorill \*  
 In memory of  
 Helene Blackwell Humphrey  
 '19

Wayne B. McNally \*  
 Isabel Gentner Misto \*  
 Leota Jacobson Moore \*  
 Irene Gushee Moran \*  
 Edward C. Niles  
 William J. Pollock \*  
 Frederick J. Pope \*  
 Ransom Pratt \*  
 Libby Pulsifer \*  
 Mary M. Rice \*  
 Ashton F. Richardson \*  
 In memory of John Riker  
 Malvena Masse Robbins  
 Dorothy Rounds \*  
 Margaret Hanson Sandberger \*  
 Raymond Spinney \*  
 Harold R. Stone †  
 Reginald H. Sturtevant \*  
 Joel E. Taylor  
 In memory of Elva C. Tooker  
 In memory of  
 John B. Tschamler  
 Catherine A. Tuttle \*  
 Roland G. Ware \*

## 1922

Asa C. Adams \*  
 Vina Parent Adams \*  
 Eleanor C. Bailey \*  
 Raymond J. Bates \*  
 Marguerite Craig Beach \*

Virginia M. Bean \*  
 Walter D. Berry \*  
 Ashley L. Bickmore  
 Avis Barton Bibby \*  
 Juha Hoyt Brakewood \*  
 In memory of  
 George Willard Brier  
 Mary Brier  
 Dorothy M. Crawford \*  
 Kenneth C. Dolbear \*  
 Elizabeth Dyar Downs \*  
 Jeremiah J. Doyle  
 Charles H. Gale \*  
 Ruth Goodwin  
 Ruth Banghart Greenleaf \*  
 Catherine Larrabee \*  
 Helen Raymond Macomber \*  
 Leonard W. Mayo \*  
 Bertha Gilliatt Moore \*  
 Edna Briggs Morrell \*  
 Edna Chamberlain Nelson \*  
 Irwin S. Newbury  
 Charles J. Paddock \*  
 Daphne Fish Plummer \*  
 Clyde E. Russell \*  
 Lorena E. Scott \*  
 Evan J. Shearman \*  
 H. Theodore Smith  
 William L. Stearns  
 Arthur J. Sullivan \*  
 M. Anne Sweeney  
 Annie Choate Sweet \*  
 Hazel Dyer Town \*  
 William J. Wallace \*  
 Hugh C. Whittemore

## 1923

Basil B. Ames  
 Reta Wheaton Belyea \*  
 Arthur L. Berry \*  
 Doris Dickey Besse \*  
 Frederick D. Blanchard \*  
 Arlene Ringrose Brown \*  
 Elliot F. Chase \*  
 J. Russel Coulter \*  
 Lucy Osgood Dean \*  
 Edythe Porter Dunstan \*  
 In memory of  
 J. Leslie Dunstan \*  
 Stanley G. Estes \*  
 In memory of A. Galen Eustis  
 Marlin D. Farnum \*  
 Melva Mann Farnum \*  
 Frederick G. Fassett, Jr. \*  
 Edward Roy Frude \*  
 John R. Gow \*  
 M. Gertrude Weller  
 Harrington \*  
 Edith Weller Juchter \*  
 Elizabeth B. Larrabee \*  
 Lillian Cyr LaVerdiere  
 Merton E. Laverty \*  
 Anson C. Lowitz  
 Marguerite Starbird Lunt \*  
 Eleanor Wilkins McCarthy \*  
 Helen Dresser McDonald \*  
 Velma Briggs Moores  
 Avis Newman Norwood  
 Margaret Abbott Paul \*  
 Marion Drisko Powers  
 Harland R. Ratcliffe \*  
 Ida Jones Smith \*  
 Louise L. Steele \*  
 Louise K. Tilley \*  
 Mary E. Warren \*  
 Clifford O. T. Wieden  
 Leonette Warburton Wishard  
 Doris Wyman

## 1924

John L. Berry \*  
 Waneta T. Blake †

Martha Marden Briggs \*  
 Charles M. Clough \*  
 Ethel Reed Day \*  
 Mary Watson Flanders \*  
 Celia Clary Fossett  
 Paul W. Gates  
 Dorothy M. Gordon \*†  
 Harry J. Greene \*†  
 Grace Fox Herrick \*  
 Maude Herron Holt  
 Cranston H. Jordan  
 In memory of  
 Helen Pratt Kearney  
 Charles S. Lewis \*  
 Carolyn Hodgdon Libbey \*  
 Louine A. Libby  
 Marion Cummings Mann \*  
 Everett C. Marston  
 Lena Cooley Mayo \*  
 William J. McDonald \*  
 Joseph W. McGarry  
 J. Harland Morse \*  
 Marion Brown Newcomb \*  
 Margaret Gilmour Norton \*  
 Roland W. Payne  
 Ruth Allen Peabody \*  
 Anne Brownstone Prilutsky \*  
 Katrina Hedman Ranney \*  
 Rachel Conant Rowe \*  
 Ervena Goodale Smith \*  
 Joseph C. Smith \*  
 Arthur H. Snow \*  
 Pearl Thompson Stetson \*  
 Ronald W. Sturtevant \*  
 Marion Drisko Tucker \*  
 Gren E. Vale \*  
 Mildred Todd Weir \*  
 Fred M. Weiss \*  
 Helen Gray Weston \*  
 A. Hilda Worthen \*

## 1925

Eva L. Alley \*  
 Mildred Otto Ashcroft  
 Carleton E. Bennett  
 Mildred E. Briggs \*  
 Alfred King Chapman \*  
 C. Barnard Chapman  
 Elizabeth Kingsley Chapman  
 Lloyd M. Dearborn  
 Marjorie Everingham Edgerly  
 Herman Glassman \*  
 Joseph P. Gorham \*†  
 Raymond S. Grant \*  
 Nellie Pottle Hankins \*  
 Edith Gray Havice  
 Doris Hardy Haweli  
 Theodore R. Hodgkins \*  
 Clayton W. Johnson \*  
 Earl T. Lyon \*  
 Hollis W. Manning \*  
 Olive Smith Marcia  
 Edward H. Merrill  
 Earl L. Merriman \*  
 In memory of  
 Ellsworth W. Millett  
 Alice McDonald Mills  
 John R. Monroe  
 Carrie Baker Pratt  
 Verne E. Reynolds \*  
 Arthur O. Rosenthal \*  
 Ethel Childs Storer \*  
 Howard B. Tuggey  
 Leota Schoff Wadleigh  
 Helen Weeks Watson  
 Ellen Smith Weiblen  
 Kenneth Leon Wentworth \*  
 Ethel Littlefield Whittier  
 Phyllis Bowman Wiley \*

## 1926

George B. Barnes  
 Ruth Kelleher Bartlett \*

Agnes Osgood Blake \*  
 F. Christine Booth \*  
 Alpha Crosby Brown \*  
 In memory of  
 Susan Fortuine '26  
 Pauline Lunn Chamberlin \*  
 Helen E. Davis \*  
 Paul M. Edmunds \*  
 Hilda M. Fife \*  
 Adelaide Gordon Fitts \*  
 William M. Ford \*  
 Donald C. Freeman \*  
 Doris Roberts Gates \*  
 Eliza Tarrant Gooch  
 Emily Heath Hall \*  
 F. Clive Hall \*  
 James H. Halpin \*  
 Doris Dewar Hunt \*  
 E. Evelyn Kellett \*  
 Virginia Baldwin Kinney  
 Alfred N. Law \*  
 Girlandine Priest Libby  
 Clifford H. Littlefield  
 Carl R. MacPherson \*  
 Wilbur B. McAllister \*  
 Irma Davis McKechnie  
 Clarence R. McLaughlin  
 Edith Grearson Money \*  
 In memory of  
 M. Louise G. Haley  
 Harry Muir  
 Marguerite L. O'Roak  
 Carroll S. Parker \*  
 Ellis F. Parmenter \*  
 Olive Soule Parmenter \*  
 Herschel E. Peabody \*  
 Jennie Nutter Peacock \*  
 George E. Roach \*  
 Evelyn L. Rushton  
 Doris Garland Russell \*  
 Margaret Smith Shearman \*  
 Abbot E. Smith \*  
 Kenneth J. Smith \*  
 Claude L. Stinneford \*  
 In memory of Harry B. Thomas  
 Carroll D. Tripp \*  
 Albert W. Wassell \*  
 Esther E. Wood \*  
 In memory of  
 John F. Wood '93  
 Madeline P. Woodworth  
 Herbert McC. Wortman \*  
 Mollie Seltzer Yett \*

## 1927

Carl A. Anderson  
 Joseph R. Anderson  
 Stanley C. Brown  
 James C. Brudno \*  
 Ena True Carson \*  
 J. Ardelle Chase \*  
 Leola M. Clement  
 U. Cleal Cowing  
 Ralph H. DeOrsay \*  
 Louise Chapman Dibble  
 Ruth E. Dow  
 Marjorie G. Dunstan  
 Emily Candage Ellis  
 Evelyn M. Estey \*  
 Helen Smith Fawcett \*  
 Leonard R. Finnemore  
 Rose Seltzer Gahan  
 Elizabeth Watson Gerry  
 Barrett G. Getchell \*  
 Dorothy Giddings  
 James J. Harris \*  
 Alan J. Hilton \*  
 Mabel Root Holmes \*  
 Robert C. Hunt  
 C. Evan Johnson \*  
 J. Douglas Johnston \*  
 Frances Nason Knight  
 Percy Levine (Pacy) \*  
 Harriet Fletcher Lockwood \*  
 Marguerite Chase Macomber \*

William A. Macomber \*  
 Thomas F. O'Donnell  
 Arline Mann Peakes \*  
 Freely C. Pierce \*  
 In memory of  
 Margery M. Pierce '28  
 William E. Pierce, Jr. \*  
 Ralph F. Prescott \*  
 Ursicilla Russell Richards  
 Clyde E. Riley \*  
 Arthur G. Sanderson  
 In memory of  
 Abbie Sanderson '14  
 Miriam Rice Schulze \*  
 In memory of  
 E. Allan Lightner  
 Esther Knudsen Shettlworth \*  
 Theodore G. Smart \*  
 Wyeth T. Smith \*  
 In memory of  
 Richard P. Staunton  
 Clement Taylor \*  
 Fred L. Turner \*  
 Laura Norcross Turner \*  
 Caroline Heald Wallace  
 Joseph L. Washington  
 Faith D. Waterman \*  
 Robert M. Waugh  
 Marion Sprowl Williamsou \*

## 1928

Arma Sawyer Andrews \*  
 Roland B. Andrews \*  
 Ava Dodge Barton  
 Louise Bauer \*  
 George P. Bernhardt \*  
 Claude Bouchard  
 Gladys Bunker Bridges \*  
 Marion Jacobs Burke  
 Dorothy Sylvester Carman  
 Giles F. Carpenter \*  
 Everett O. Champlin \*  
 Helen Merrick Chandler \*  
 Robert C. Chandler \*  
 In memory of  
 A. Donald Clark  
 Ruth Viles Clark  
 Cornelia Adair Cole \*  
 Stanley Corey \*  
 Esther Parker Crosman \*  
 A. D'Amico \*  
 Amy D. Dearborn \*  
 Nellie Dearborn  
 Richard Drummond \*  
 John N. Erickson  
 Iona Herron Erickson  
 Margaret Davis Farnham \*  
 Edmond F. Fiedler \*  
 Cecil E. Foote \*  
 Nathaniel M. Gallin \*  
 Ella H. Glidden \*  
 Katherine B. Greaney  
 J. Holbrook Hawes \*  
 In memory of  
 William H. Hawes '03  
 Letsy Ringdahl Hicks  
 Augustus M. Hodgkins  
 Dorothy Daggett Johnston \*  
 Martin M. Keats \*  
 Walter F. Knofskie \*  
 Arthur B. Levine \*  
 Lewis Lovett \*  
 Kenton MacCubrey \*  
 Clyde L. Mann  
 Gene J. Marcou  
 Harriet Towle McCroary \*  
 Ruth M. McEvoy \*  
 Janet Chase Melanson  
 Maurice Edes Merriman \*  
 Edward R. Newhall \*  
 Marion Daye O'Donnell  
 John S. Parker \*  
 In memory of  
 Margery M. Pierce  
 Myra Stone Pruitt

Edna Cohen Rapaport \*  
 Cecil H. Rose \*  
 Roy V. Shorey \*  
 Alberta Vanhorn Shute \*  
 Sydney P. Snow \*  
 A. Frank Stiegler, Jr. \*  
 Pauline Sinclair Stinchfield \*  
 Ruth Hutchins Stinchfield \*  
 Alice M. Taber \*  
 Mary Thayer  
 In memory of  
 Georgia M. Thayer  
 Albert J. Thiel \*  
 Charles E. Towne \*  
 Edna E. Turkington \*  
 Ella L. Vinal \*  
 Susie Stevens Watson \*  
 Ruth E. Williams  
 Vera Day Young  
 George C. West \*

## 1929

Alice Paul Allen \*  
 Grace Stone Allen  
 J. Drisko Allen \*  
 Muriel Sanborn Armstrong  
 Everett W. Bell  
 Florence Young Bennett  
 E. Richard Benson \*  
 Neal D. Bousfield \*  
 Joseph B. Campbell \*  
 Oscar M. Chute \*  
 Charles A. Cowing  
 George E. Fletcher  
 Harvey G. Fottler  
 Beatrice Palmer Frederick  
 Lucy Chapin Gibson  
 Ellen Hoyt Gillard  
 Lillian Morse Henry \*  
 Philip R. Higgins  
 Everett H. Holmes  
 Eleanor Butler Hutchins \*  
 Robert G. LaVigne  
 Lowell P. Leland \*  
 F. Elizabeth Libbey \*  
 Doris Wyman Lord \*  
 Lemuel K. Lord \*  
 Mary Vose McGillicuddy  
 Ruth Norton McKay \*  
 Earle A. McKeen \*  
 Kenneth R. Miller  
 Murray B. Miller \*  
 Dorothy L. Morton  
 Harold R. Moskovit  
 John T. Nasse  
 Harold L. Newcomb  
 Barbara Weston Noyes  
 Warren R. Payson  
 Robert A. Peterson  
 Rosalie Mosher Reynolds \*  
 Sophie Reynolds \*  
 Ruth Plaisted Robinson  
 Ruth Bartlett Rogers  
 Sterling C. Ryder  
 Mark R. Shibles  
 Roy E. Smith \*  
 Fred J. Sterns \*  
 Allan J. Stinchfield \*  
 John D. Swartz  
 Eva Grant Tripp  
 Donald B. Tupper  
 Irene Hersey Tuttle  
 Jean M. Watson \*  
 In memory of  
 Dorothy Woods \*  
 James H. Woods \*

Anonymous Donor

## 1930

Ethyl Rose Adams  
 Philip F. Allen

Donald E. Allison  
 Pauline Bakeman \*  
 Forrest M. Batson \*  
 Philip S. Bither \*  
 Robert P. Brown \*  
 Charles F. T. Seaverns  
 Memorial Fund  
 John A. Chadwick  
 Linden E. Christie  
 Helen Paul Clement  
 Lucy Parker Clements  
 Aaron Cook  
 W. Thornton Cowing \*  
 Linwood T. Crandall  
 James E. Davidson, Jr. \*  
 William B. Downey \*  
 C. Malcolm Dowsey  
 Millan L. Egert \*  
 Dexter E. Elsemore \*  
 Lucile Whitcomb Elsemore \*  
 Frank Giuffra  
 Alma W. Glidden  
 Arlene Williams Goodrich  
 G. Gilbert Henry, Jr.  
 Michael J. Karter  
 Evelyn Rollins Knapp  
 Robert B. Lunt  
 Miriam Sanders Marcho \*  
 Edgar B. McKay \*  
 Mary Rollins Millett \*  
 Albert C. Palmer \*  
 Norman D. Palmer \*  
 Helen Chase Pardey \*  
 Thomas A. Record  
 Walter S. Slosek  
 Ruth Park Smith \*  
 William H. Stinneford \*  
 Frances E. Thayer \*  
 Pauline Brill Trafton \*  
 Allen Turner  
 Jean McDonald Turner  
 Charles W. Weaver, Jr. \*  
 Stanton S. Weed  
 Eleanor Hathaway Williams  
 Edith M. Woodward \*  
 Viola Blake Woodward

## 1931

Ethel MacDougall Alemlan  
 Myrtle Paine Barker \*  
 Thelma Chase Bevin \*  
 Florence Conners Branscombe  
 Barbara Gurney Cassidy \*  
 Isabel H. Clark \*  
 Edward S. Cobb  
 Louise Mulligan Collins \*  
 Mary Cadwallader  
 Combella \*  
 Faith Rollins Davidson \*  
 John S. Davidson \*  
 Henry F. Deetjen  
 Wallace A. Donovan  
 Gertrude Sykes Elwell  
 Arthur B. Esty \*  
 Arlene Woodman Evans \*  
 Roderick E. Farnham \*  
 Howard L. Ferguson \*  
 Thayer H. French  
 Dorothy Shippee Friend \*  
 Gertrude Snowden Giles  
 Elbridge D. Grafton \*  
 In memory of  
 Mary L. G. Haley  
 Beulah Stiles Harris \*  
 Charles W. Heddericg  
 Charles Hicks  
 Anne Macomber Holden \*  
 In memory of Walter  
 Breckenridge, Marjorie  
 Dearborn Small '31 and Mrs.  
 Peter Hoffman  
 Andrew J. Karkos  
 Frances E. Libby \*  
 Bernard Lipman \*  
 John C. McCoy, Jr. \*  
 Mary T. McNamara

Margaret McGann Merrill \*  
 Roland J. Poulin \*  
 Alice Linscott Roberts \*  
 Wayne E. Roberts \*  
 Evelyn Bell Rowe \*  
 Pauline Gay Ryder  
 Florence Ventres Sherburne \*  
 In memory of  
 Marjorie Dearborn Small  
 George F. Sprague \*  
 Robert G. Stirling  
 Frances Page Taylor  
 John J. Wisnoski

## 1932

Douglas B. Allan \*  
 In memory of  
 Robert T. Beals  
 Jane C. Belcher \*  
 Marjorie Van Horn Bernier \*  
 William H. Caddoo \*  
 Donald Christie  
 Stanley L. Clement \*  
 A. John DeMiceli \*  
 Harvey B. Evans \*  
 James E. Fell \*  
 William C. Foster  
 Estelle Taylor Goodwin \*  
 Nissie Grossman \*  
 Martha Johnston Hayward \*  
 Myron M. Hilton  
 Evelyn Platt Johnson \*  
 Harold F. Lemoine \*  
 Howard I. Libby, Jr. \*  
 Alex Lindholm \*  
 G. Alden MacDonald \*  
 Edwin W. Maddocks \*  
 Dolores Dignam Morgan  
 Norman C. Perkins \*  
 Gladys True Phelps  
 Tina Thompson Poulin \*  
 Reginald R. Ricker  
 Henry W. Rollins \*  
 Viola Rowe Rollins \*  
 Marion Richardson Snow \*  
 Morten Sorensen \*  
 William H. Steinhoff  
 Jean Wellington Terry \*  
 Verna McGee Thurlow  
 Ruth Nadeau Twombly

## 1933

Barbara Johnson Alden \*  
 Elizabeth Swanton Allan \*  
 Charlotte Blomfield Auger \*  
 Rosanond F. Barker  
 Velma Brown Barker  
 Leon A. Bradbury  
 Elizabeth Haley Brewster  
 Carleton D. Brown \*  
 Nathaniel E. Butler  
 Leonard C. Cabana, Jr. \*  
 Frances Perkins Cary \*  
 Harold F. Chase  
 John P. Davan \*  
 In memory of  
 Dorothea C. Davies  
 Marguerite deRochemont  
 Dorothy Dingwall \*  
 Emery S. Dunfee  
 Ruth Weston Edgerly \*  
 Thomas J. Foley  
 Robert F. Greene \*  
 Nancy Nivison Hamilton \*  
 Bertrand W. Hayward \*  
 Gladys Averill Heubach  
 Stanley C. Jekanoski  
 Raymond Knauff \*  
 Rebecca Chester Larsen \*  
 Myron J. Levine \*  
 Irving M. Malsch  
 Soli Morris

Reginald O'Halloran \*  
James E. Poulin \*  
Vesta Alden Putnam \*  
H. Paul Rancourt  
Lillian Shapiro Reardon \*  
Donald H. Rhoades \*  
Eleanor M. Rowell  
Priscilla Perkins Schumacher \*  
Clyde W. Skillin  
Dorothy Harlow Skillings  
John L. Skinner  
Geraldine Colbath Taylor \*  
William M. Terry \*  
Ober C. Vaughan  
Louise Smith Velten \*  
Raoul H. Violette  
Ethel Bragg Williams \*  
R. Leon Williams \*  
W. Malcolm Wilson \*

## 1934

Abner B. Bevin, Sr. \*  
Louise Williams Brown \*  
William T. Bryant  
In memory of  
Clark Chapman '34  
Adelaide Jordan Cleaves  
Lois B. Crowell \*  
Ruth Stubbs Estes \*  
Paul E. Feldman \*  
Samson Fisher \*  
Curtis M. Havey \*  
Thomas J. Hickey  
John P. Holden \*  
In memory of  
Walter N. Breckenridge,  
Marjorie Dearborn Small '31  
and Mrs. Peter Hoffman  
Margaret Salmond Matheson \*  
Barbara White Morse \*  
Eleanor Wheelwright Ness \*  
Franklin Norvish \*  
Frances M. Palmer \*  
Everett P. Perkins  
George C. Putnam \*  
Dorothy Hawkes Reynolds \*  
Portia Pendleton Rideout \*  
Annie Tuck Russell  
Frederick A. Schreiber \*  
Margaret Raymond Small \*  
Sybil Wolman Smith  
Arthur W. Stetson, Jr. \*  
Mildred Keogh Tinker

## 1935

Carroll W. Abbott \*  
Ward C. Amidon  
George H. Anderson  
J. Warren Bishop \*  
Donald M. Bither \*  
Harold F. Brown \*  
Ruth Thorne Chaplin \*  
Avis Merritt Churchill  
Morris Cohen \*  
Laurence E. Dow \*  
Ellen Dignam Downing \*  
Melvin O. Flood \*  
Elizabeth Lavalee Gilbert \*  
Ann Trimble Hilton  
David R. Hilton  
Dana W. Jaquith  
Lawrence V. Kane \*  
Theophile S. Krawiec \*  
Maurice Krinsky \*  
Donald F. Larkin  
Margaret Jordan Lewis  
Floyd F. Ludwig  
Grace Wheeler Marsh  
Eugene A. McAlary  
Sylvia Richardson Miller  
Virginia Moore

Richmond N. Noyes  
In memory of Frank Alden '98  
William T. Paine  
Bettina Wellington Piper  
Roger H. Rhoades  
Elbridge B. Ross, Jr.  
Elinor Chick Ross  
Ruth Shesong Ross  
Earl J. Sayer \*  
Virginia Swallow Seepie \*  
Gordon P. Thompson  
John B. Ward  
Barbara Howard Williams \*  
Ralph S. Williams \*  
Ruth Wheeler Wood \*

## 1936

Kathryn Caswell Abbott \*  
Edna F. Bailey \*  
George R. Berry  
Alton D. Blake, Jr.  
H. Leslie Brown \*  
Katherine Rollins Brown \*  
Robert O. Brown \*  
James N. Buckner  
George M. Cranton \*  
John P. Dolan  
William A. Ellingwood, Jr.  
Edmund N. Ervin \*  
Raymond W. Farnham \*  
Ruth Fuller Frost \*  
Milton M. Gilson  
Agnes Carlyle Hadden \*  
Alice Bocquel Hartwell  
Floyd M. Haskell \*  
Harold W. Hickey \*  
Jeanne Peyrot Hoffman  
Eleanor Manter LeMaistre  
Helen Curtis Lothrop  
S. Robert Manelis  
Ruth Michalek McAlary  
Oliver C. Mellen  
Robert N. Miller  
Bertram G. Mosher  
Ruth Richardson Paradise  
Albert O. Piper  
John F. Reynolds  
Dorothy W. Gould Rhoades \*  
Asa H. Roach  
Ernest J. Roderick  
Robert A. Ryan \*  
Gordon W. Schumacher \*  
Lawrence J. Sullivan  
Howard O. Sweet  
Amy H. C. Thompson  
Carolyn Williams Turpie  
Thomas G. Van Slyke  
Dorothy Cunningham Vendetti  
Eleanor MacCarey Whitmore  
Robert S. William

## 1937

Joel Allen  
Norman W. Beals \*  
Benjamin B. Brownstein  
Norman J. Catir  
Wilfred J. Combelleck  
Sara J. Cowan  
Margaret Libbey Darlow \*  
Edith E. Emery \*  
Hildreth Wheeler Finn  
Roland I. Gammon \*  
M. Edson Goodrich \*  
Dorothy W. Goodwin \*  
J. Robert Haskell  
Mary Fairbanks Haskell  
Barbara Frazee Haynes \*  
Harold Hurwitz  
Kenneth A. Johnson \*  
Willard D. Libby \*  
Ruth Walden Ludwig  
Lendal C. Mahoney

Francis R. Maker  
Esther L. Marshall \*  
Marjorie Gould Murphy \*  
Frances Burns Nalle \*  
Stanley A. Paine \*  
Paul K. Palmer  
Malcolm M. Pierce  
Juaneta White Rhoades  
Elizabeth Wilkinson Ryan \*  
Wayne B. Sanders \*  
Hazel Wepler Thayer \*  
Roger B. Tilley  
Louise G. Tracey  
Alfred H. Wheeler  
Henry V. Wilcox  
Emery P. Worthen  
Lucille Pinette Zukowski \*

## 1938

A. Wendell Anderson  
Dorothy Trainor Anderson  
Joseph G. Antan  
Robert N. Anthony \*  
Edith Barron  
Kenneth R. Bickford  
L. Russell Blanchard \*  
Ralph W. Brown  
William C. Carter  
Philip E. Colman  
Harold P. Davis, Jr.  
Richard W. Dow \*  
Marion E. Dugdale \*  
Lawrence W. Dwyer \*  
Frederick C. Emery \*  
Mary Herd Emery \*  
Archie E. Follett  
James Fox \*  
Ernest M. Frost \*  
Alonzo H. Garcelon  
Joyce Perry Goss \*  
Willette Herrick Hall  
W. Linwood Haynes \*  
W. Kenneth Holbrook  
Helen Foster Jenison \*  
Edwin M. Leach  
Edville G. Lemoine \*  
Lawrence C. Lightner \*  
Edward W. Lombard  
Frances Quint Lowe \*  
Charles A. Macgregor \*  
Ira L. McGown  
Frank R. Mellen  
Priscilla Cram Muir  
Jean Cobb Murrell  
Clifford R. Nelson  
Frederick B. Oleson  
M. Elizabeth Oliver \*  
Frank A. Record \*  
Walter B. Rideout \*  
Charles H. Rimp  
Jessie Adams Roach  
Betty Herd Sanders \*  
Carleton N. Savage  
Edwin H. Shuman  
Marjorie Rollins Snyder  
J. Marble Thayer, Jr.  
Sigrid E. Tompkins \*  
Maynard C. Waltz  
Ottelie Greely Ward  
Margaret Higgins Williams \*  
Robert S. Winslow \*  
Harold M. Wolman  
Leroy N. Young \*

## 1939

Freda K. Abel \*  
Sally Aldrich Adams  
Phyllis Rose Baskin \*  
Ruth Pike Berry \*  
Edward S. Boulos, Jr.  
Leon J. Braudy \*  
Eleanor Davis Broughton  
G. Allan Brown

Bernard H. Burbank  
Robert V. Canders, Jr. \*  
Alberta York Choate \*  
Charles L. Dignam \*  
Elizabeth J. Doran  
Clarence E. Dore  
Elliot H. Drisko  
Helen Carter Guptill \*  
Nathanael M. Guptill \*  
Constance Knickerbocker  
Harley  
Priscilla Jones Hauter \*  
Elizabeth Solie Howard \*  
Gilbert E. Hutclinson \*  
Marion Crawford Hutchinson \*  
Maynard M. Irish  
Lester T. Jolovitz  
Charles D. Keef  
Leo S. Kresky  
David C. Libbey \*  
Velma Saunders Marshall \*  
Anne Simpson Miller \*  
G. Ellis Mott \*  
Jane I. Mulkern  
Arlene Paine Osias  
Wilson C. Piper \*  
In memory of  
Walter Breckenridge  
Pauline Pratt Plaisted  
Jeannette Drisko Rideout \*  
Dwight E. Sargent \*  
Judith Quint Schreider \*  
Stanley H. Schreider \*  
Jean Burr Smith \*  
John W. Tarr  
Price Y. Tozier  
Arlene Bamber Veracka \*  
Thomas S. Vose  
Margaret Ann Whalen  
Ralph C. Wilde

## 1940

Isabel C. Abbott \*  
Brewster A. Branz  
Jean L. Bridges \*  
E. Robert Bruce  
Mary Wheeler Bruzga \*  
Clark H. Carter \*  
Raye Winslow Carter  
Marjorie Chase Chapman \*  
William A. Chasse  
James R. Cochrane \*  
Vernello W. Dyer, Jr.  
Frank P. Farnham  
Frederick M. Ford \*  
Halsey A. Frederick  
Donald A. Gilfoy \*  
Helen Brown Gilfoy \*  
John E. Gilmore \*  
Ruth Berkelhammer Gollis  
Doris E. Rose Hopengarteau  
Edward H. Jenison \*  
Gordon B. Jones \*  
Eleanor Stone Kemp  
Margaret Johnson Kenoyer \*  
Stanley W. Kimball \*  
William J. Ligibel  
Earle C. Lord, Jr. \*  
In memory of Charles Maguire  
Priscilla B. Mailey \*  
Lydia Abbott Mailhot  
Ruth Hendricks Maren  
Ernest C. Marriner, Jr. \*  
Carl W. McGraw  
Howard A. Miller  
Charlotte Noyes Oleson  
Julia Wheeler O'Sullivan \*  
In memory of  
John J. O'Sullivan  
In memory of  
Annie Wheeler '08  
In memory of  
Nathaniel Wheeler '09  
Elizabeth Walden Palmer  
Ellen Fitch Peterson \*

William D. Pinansky  
Virginia Gray Schwab \*  
In memory of  
Philip Beebe Schwab  
Constance Pratt Spinney  
I. Elizabeth Perkins Stanley  
Conrad W. Swift  
Helen Thompson \*  
Arthur P. Thompson \*  
Constance L. Tilley \*  
Leon Tobin \*  
Lmer C. Warren  
In memory of Georgia Thayer  
Barbara Towle Wheeler  
Inwood L. Workman, Jr. \*

## 1941

Henry W. Abbott, Jr. \*  
Helen Russell Abbott \*  
Charles E. Barnfather  
Elizabeth Sweetser Baxter \*  
Lmer L. Baxter \*  
Mary Hitchcock Baxter \*  
George L. Beach, Jr. \*  
Wright K. Beal  
Hartley A. Bither \*  
Richard H. Bright \*  
Annah Putnam Burbank  
Larion McArdle Burnham  
Paul D. Burnham  
Huth Stebbins Cadwell  
Mary Williams Chance  
Jeanne King Clark  
John W. Daggett  
James A. Daly  
Hildred Van Valkenburg  
Demartini \*  
Morris E. Dibble \*  
Barbara Patridge Dyer  
John C. Eaton \*  
Anna Horne Ellis \*  
Odney C. Ellis \*  
James J. Foster  
Joseph Freme \*  
Catharine Fussell \*  
Stanley Gruber \*  
Huth Roberts Hathaway \*  
William H. Hughes  
Eraldine Stefkio Jones \*  
Fortimer Lenk \*  
Iram P. Macintosh \*  
Patrice Kennedy Maltais \*  
Audence Piper Marriner \*  
Dorothy Emerson Martin  
William H. Martin  
Richard C. McDonald  
Virginia B. Mosher  
Huth Lewis Nowlan \*  
Winnifred Odlin \*  
Rome Orenstein \*  
Inwood C. Potter  
Robert W. Pullen \*  
In memory of  
Walter Breckenridge  
Huth Scribner Rich \*  
Albert J. Rimosukas  
Virginia Ryan \*  
Louis E. Salthanick \*  
Harold D. Seaman  
Lison Pike Slade  
Stephen S. Sternberg \*  
Herbert D. Sterns \*  
Francis Thompson  
Hirley Porton Trope \*  
Donald H. Wallace  
Hobov Leonovich Waltz  
Barbara Kaighn Warner  
Condon Wolman \*  
Anna MacMurtry Workman \*

Martha Rogers Beach \*  
Sue Rose Bessey \*  
Ruth Thomas Brown  
Mary Remy Buck  
Clifford F. Came, Jr. \*  
A. Spencer Cobb  
Sarah Fussell Cobb  
Natalie Moores Daggett  
Richard R. Dyer  
Jane Soule Engert \*  
Vita Fedorovich \*  
Lawrence P. Fitton  
Ann Jones Gilmore \*  
Milton W. Hamilt \*  
John E. Hawes  
Harold E. Hegan  
Eero R. Helin  
Harry L. Hicks, Jr. \*  
Barbara R. Holden \*  
Robert L. Johnson  
Ruth Crowell Knight \*  
Richard N. Kohn \*  
Alton G. Laliberte \*  
Anita Pooler Laliberte \*  
Arthur B. Lincoln, Jr. \*  
Burton L. Linscott \*  
Melvin Lock  
Christine Bruce Lyon \*  
Jean Cannell MacRae  
Weston MacRae  
Laura A. Magistrate  
Eleanor Cornish Martin  
Priscilla George McNally \*  
Charles W. Nightingale  
Linwood E. Palmer, Jr. \*  
George A. Parker, Jr.  
Walter M. Pejko  
J. Franklin Pineo, Jr. \*  
J. Richard Rancourt \*  
Robert S. Rice \*  
Betty Barter Richardson  
Gordon Richardson  
Albert I. Schoenberger  
Oren R. Shiro  
Betty Anne Royal Spiegel \*  
Addison E. Steeves  
Marilyn Ireland Steeves  
Edith Curtis Townsend  
William E. Tucker  
Shirley I. Wagner  
John B. Warner  
Lewis E. Weeks, Jr.  
Theodora Wright Weston  
Marion Thomas Whipple  
Paul A. Willey

## 1943

Paul Abramson  
Edwin W. Alexander  
Hubert S. Beckwith \*  
Barbara Brent Biedermann  
Elizabeth Field Blanchard  
Daniel Blatman  
Thomas R. Braddock \*  
Jeannette Nielsen Braddock \*  
Eleanor Smart Braunmuller \*  
In memory of  
Anne Dunmore '43  
Philip C. Buck  
Robert E. Burt  
Leonard Caust  
Norman A. Chaletsky \*  
Betty Tobey Choate \*  
Kathleen Monaghan Corey \*  
Marjorie McDougal Davis \*  
Robert C. Dennison, Jr. \*  
Natalie Cousins Dyer  
Patricia Ford Ellis \*  
Thomas W. Farnsworth, Jr. \*  
A. Thomas Ferris  
William Finkeldey  
Diane Ferris Fjeldheim  
Madeleine Hincley Gibbs  
Harry P. Hildebrandt \*  
Charlotte Arey Hoppe

Meyer C. Jacobs \*  
George H. Jahn \*  
Eliot B. Kraft \*  
Mary Lemoine Lape  
Frances Small Lash  
Ronald D. Lupton \*  
Delbert D. Matheson  
Thelma Proctor Matheson  
Frederick B. McAlary \*  
Virginia Farrand McDonald  
Barbara Philbrick Mertz \*  
Frank J. Miselis \*  
Ruth Graves Montgomery \*  
James W. Moriarty \*  
Barbara Grant Nnoka  
Geraldine Fennessy Parker  
Charles F. Pearce, Jr.  
George A. Popper \*  
Marjorie Brown Pursley \*  
Thomas A. Pursley, Jr. \*  
Sidney J. Rauch \*  
Ronald M. Reed \*  
Lorraine Deslles Reifel  
Glenna Hartley Rush  
Eilene Alpert Siegel  
Lyndon A. Small \*  
Hilda Niehoff True \*  
Ruby Lott Tucker  
Jacquelyn Nerney Wallace  
Joseph R. Wallace  
Lawrence Weiss \*  
Donald C. Whitten \*

## 1944

Melvin A. Andell  
Rae Gale Backer \*  
Estate of Constance Barbour  
Alan L. Bevins  
Helen Watson Boldi \*  
Priscilla Gould Brock  
Vivian Maxwell Brown \*  
Catherine Clark Brunell  
Robert H. Brunell  
Edward R. Cony  
Jean McNeill Decker  
Alice Drake Deming  
Efthim Economu  
Mildred Steenland Ellison  
Phoebe Blaisdell Farrin  
William E. Frazier  
Arnold Grossman  
Barbara White Haddad  
William R. Hibel \*  
William Hutcheson \*  
Hope Mansfield Jahn \*  
Louise Callahan Johnson  
Richard S. Jones  
Robert E. Kahn \*  
Nancy Curtis Lawrence \*  
Harry L. Levin \*  
Barbara Blaisdell Libby \*  
Carlyle L. Libby \*  
N. Douglas MacLeod, Jr.  
Josephine Pitts McAlary \*  
John W. McCallum  
A. Warren McDougal, Jr.  
Evelyn Gates Moriarty \*  
Elias N. Nawfel  
Maxine Merrill Newhall  
Philip E. Nutting  
John E. Poirier  
Barbara Baylis Primiano  
Elizabeth Wood Reed \*  
William A. Reifel  
Ralph M. Sawyer, Jr.  
Burton G. Shiro  
Robert W. Sillen  
James Springer \*  
Eugene C. Struckhoff \*  
John A. Thompson  
Pauline Foley Thompson  
William H. Tohey  
Remo M. Verrengia \*  
Harold L. Vigue \*  
Sarah Martin Wahl \*

Philip H. Watson  
Martin S. Weg

## 1945

Augusta-Marie Johnson  
Alexander  
Adele Grinrod Bates \*  
Beverly F. Booth \*  
Marilyn L. Bryant \*  
Mason W. Colby  
Charles A. Dudley  
Muriel Sterling Fellows \*  
Richard R. Fellows \*  
Elizabeth Chamberlain Ficker  
Lina Cole Fisher  
Edwin S. Gibson \*  
Elizabeth Lohnes Grudin \*  
Marguerite Broderson  
Gustafson \*  
Floyd L. Harding \*  
George E. Heppner  
Robert W. Holcomb  
Janet Jacobs Holden  
Jeanne Parker Holmes \*  
Doris Taylor Huber  
Paul R. Huber  
Doris Blanchard Hutcheson \*  
Joan Gay Kent \*  
Roslyn E. Kramer \*  
George H. Lewald  
Rita A. McCabe \*  
Dorothy Sanford McCunn  
Michael M. Nawfel  
Eleanor Mundie O'Neill  
Naomi J. Collett Paganelli  
Grace I. Keefer Parker  
Kenneth L. Quimby \*  
Garrett V. Ridgley  
Ernest I. Rotenberg \*  
Joan M. St. James \*  
Douglas N. Smith \*  
Helen Strauss \*  
M. Colby Tibbetts  
Hazel Brewer Warren  
Maurice M. Whitten \*

## 1946

Anita Herdegen Allen  
Clarence W. Barry  
Anne Lawrence Bondy \*  
Martha Blackington Caminiti  
Ann Calder Dick  
Shirley Martin Dudley  
Carol Robin Epstein  
Nancy Parsons Ferguson \*  
Wilfred R. Granger \*  
Hope Emerson Hatch  
Francis J. Heppner \*  
Dorothy Dunham Hobbs \*  
Audrey Dyer Houghton  
John L. Hsley  
Glenyce Miller Kaplan \*  
Elizabeth Scalise Kilham  
Hannah Karp Laipson \*  
Marie Kraeler Lowenstein \*  
Hilda Robertson Lyons \*  
Adelaide Jack McGorrell \*  
Norma Twist Murray  
C. Emily Holbrook Pellissier  
Jean O'Brien Perkins \*  
Gloria Fine Polan  
Betty Soule Pope \*  
Charlene Blance Ray  
Austin Ryder \*  
Roselle Johnson Tharion \*  
H. Stephen Tilton  
Mary L. Young

## 1947

Nancy Burbank Allured \*  
Dorothy Briggs Aronson \*

1942  
Mary Anacki  
Morris Heaney Batt



Joan Hunt Banfield \*  
Virginia Jacob Bradford  
Margaret Scott Carter \*  
Charlotte Hanks Dumas \*  
Helen Jacobs Eddy \*  
Albert I. Ellis \*  
M. Jean Murray Fallon  
Mae Hoyt Farrington  
Elizabeth Hall Fitch \*  
Elinor Farnham Frolio \*  
Stanley F. Frolio \*  
Jeanne Bouton Fry \*  
Murray J. Gore  
Ray B. Greene, Jr. \*  
Marilyn L. Hubert \*  
Harold S. Joseph  
Lawrence S. Kaplan  
Jane Wallace Lamb  
Barbara King Longley  
Robert Lucy, Jr.  
Robert L. Madison  
William T. Mason, Jr. \*  
Marjorie F. Maynard \*  
Mary Walters McElhannon  
Jerry M. Merrill \*  
Faith Jones Middleton \*  
Dana I. Robinson  
Harriet Nourse Robinson  
Theodore H. Russell  
A. Roscoe Schlesinger, Jr.  
Edward S. Sherwood \*  
David C. Weber  
Jean L. Whiston \*  
Arline Kiessling Wills \*  
Carl R. Wright \*  
Roberta E. Young \*

## 1948

James C. Alex  
Jacquelyn M. Allen  
Margaret Clark Atkins \*  
Marion Sturtevant Atwater \*  
Samuel S. Atwater \*  
Anne Fraser Baer \*  
Phyllis McKiel Bedig  
Edward G. Birdseye  
Carolyn Browne Bolles  
Douglas C. Borton \*  
William L. Bryan \*  
Lois Bowers Came \*  
Charles H. Carpenter  
Beverly Holmes Center  
Carl E. Chellquist  
Shirley Smith Chellquist  
Paul A. Choate  
Elizabeth Coombs Corke \*  
Charles E. Cousins  
Elizabeth Hall Cousins  
Charlotte Weinberg Davis  
Muriel Howard Deacon \*  
Charles R. DeBevoise  
Dorothy Bunker Dubowick  
Ronald M. Farkas  
Francis Folino  
Virginia Brewer Folino  
Mary B. Gilles \*  
Hattie White Hannigen  
Janet Gay Hawkins  
Gabriel J. Hikel  
Dorothy C. Jackson  
Katherine Weisman Jaffe \*  
Marvin S. Joslow \*  
Barbara Herrington Keith  
E. Caroline Thomson Kinlaw  
Marguerite Overn Kirkwood  
Sanford I. Kroll \*  
Charles H. Lightbody \*  
Margaret Horsch Lightbody \*  
Barbara Lindsay Lucy  
Ruth Barron Lunder  
Evelyn Helfant Malkin \*  
David Marson \*  
Robert Masters  
William R. Maurice  
Gordon T. Miller

Marie Macbell Milliken \*  
Paul F. Murray  
Phyllis O'Connell Murray \*  
Mary Conley Nelson  
Timothy C. Osborne \*  
F. Shirley Parks \*  
Frederick W. Perkins, Jr. \*  
Janet Bowmer Reynolds  
Mildred Schnebbe Riordan \*  
Gerald E. Roy \*  
Shirley Stowe Sarkis  
Gloria Shine Seidenberg \*  
Philip J. Shulman \*  
Paul Solomon \*  
Janet Pray Stoessel  
Carol Silverstein Stoll \*  
Gilbert Y. Taverner \*  
Barbara Bond Wasserman  
Harriet Sargent Wiswell  
Marianna Nutter Wyer \*  
Frances Hyde Zecker

## 1949

Joan E. Abbott  
Kathryn Garrick Alex  
Beverly Barnett Ammann  
John A. Appleton \*  
Robert G. Bedig  
Alice Covell Bender \*  
Shirley Ann Fellows Bernier  
J. Philip Berquist \*  
Arthur Blasberg, Jr.  
V. Walter Borucki  
Barbara Van Every Bosworth  
Earl S. Bosworth, Jr.  
Barbara Fransen Briggs  
John W. Brown \*  
W. Davison Bryant  
Ragnhild Klafstad Carpenter \*  
Manson H. Carter  
Mary Hathaway Cherry \*  
John S. Choate \*  
Mary Louise Clare \*  
David W. Clark \*  
Ralph C. Collazzo \*  
June Stairs Cook  
Robert L. Cook  
Tema Kaplan Cushner  
Janet Pride Davis \*  
Ray W. Deltz \*  
Allen I. Dublin  
Anne Hagar Eustis \*  
Richard M. Felker  
Georgianna Hooker Firth \*  
Claire Rosenson Fishtein \*  
Jean Desper Fitton \*  
Mary Bauman Gates  
Paul A. Golden  
Elizabeth Brown Gordon \*  
Ralph W. Gray, Jr.  
Bette Brandt Gutman  
Jeanne M. Hall  
Fred H. Hammond, Jr. \*  
Jeanne Littlefield Hammond  
Don R. Heacock  
Martha Bennett Headley \*  
Jean C. Hillen \*  
Samuel T. Horne  
Rae Libby Hutchinson \*  
Jean Beauchamp Johnsrud \*  
Audrey Fountain Jordan  
Evelyn Armstrong King  
Patricia Lydon Latham  
Robert I. Latham  
Donald G. Leach \*  
Muriel Thomas Levings  
David D. Lynch \*  
Shirley Marshall Marden \*  
Barbara Starbuck Marshall  
Frances Nourse McCarthy \*  
Sidney B. McKeen \*  
Barbara Backman Millar  
Jean Maloof Naman  
Urban R. Nannig  
Donald E. Nicoll \*

Hilda Farnum Nicoll \*  
James C. Noice \*  
Andrew B. Offenbiser  
John R. Paquette  
Nellie Macdougall Parks \*  
Charles A. Pearce  
James M. Pearle  
Muriel Briggs Pitrat \*  
M. Marjorie Plaisted \*  
L. Charles Kastelli  
Antoinette Fera Romano  
June D. White Rosenberg \*  
Robert C. Rowell \*  
Robert Sage \*  
Jeanne Gray Schmidt  
Barbara Hart Shanahan  
Daniel J. Shanahan, Jr.  
Martha Loughman Shepard \*  
Anne Bither Shire  
Burton S. Silberstein  
Jean Sheppard Silva  
Robert A. Slavitt \*  
George I. Smith \*  
Anne Houston Stiller  
Carleton P. Stinchfield  
Gerald Stoll \*  
Lucile Farnham Sturtevant  
Jeanne Pelletier Sutphin  
Ann Jennings Taussig  
Harold J. Thompson  
Robert M. Tonge  
Alfred W. Tranten  
Kenneth J. Vigue  
Leonard R. Warshaver  
Carrie Bartlett Wedge  
Christine Woodbury Winkin  
Haroldene Whitcomb Wolf \*  
Ivan A. Yeaton, Jr.

## 1950

John M. Alex \*  
Walter E. Alger, Jr.  
Barbara Wyman Anderson  
Charlotte Shoul Backman \*  
Albert L. Bernier  
Jane O'Donnell Blaisdell  
Mary Kikenny Borah  
Richard Borah  
George N. Bowers, Jr. \*  
Richard M. Bowers \*  
Foster Bruckheimer  
Elizabeth Hamer Clark  
Neil W. Collar  
Mary Seward Crafts \*  
James E. Dick  
Philip P. Dine  
James F. Doughty \*  
Estelle Byther Dyer  
Nelson T. Everts \*  
Gerald B. Frank \*  
Blanche B. Frank Memorial Fund  
Alfred B. Gates  
Ellen Kenerson Gelotte \*  
Joan Seeking Golden  
Charlotte Crandall Graves \*  
Barbara Miller Green \*  
Grace Rutherford Hammond \*  
Lillian Meyer Haning  
John P. Harriman  
Constance Leonard Hayes \*  
Kevin Hill \*  
Martha Apollonio Hillman \*  
Audrey King Hutchinson  
George W. Johnston  
Robert L. Joly \*  
Frank H. Jones, Jr. \*  
Margaret Rodgers Jones \*  
Hugh B. Jordan  
Richard H. King  
Edward A. Lampert  
Allen F. Langhorne  
Philip C. Lawson  
James Lazour  
Doris Knight Leete

Neil Leonard, Jr.  
Beverly Deschenes Libby  
Richard Lyon, Jr.  
Elizabeth Jennings Maley \*  
Lois Prentiss Mansfield  
Robert A. Marden \*  
Robert E. Merriman  
Nancy Maxson Metz  
David G. Montt  
William P. Niehoff  
Arthur S. O'Halloran \*  
Virginia Davis Pearce  
Constance Foxcroft Perrigo  
Richard D. Pullen  
Barbara Barrow Pullen  
Winslow W. Reed  
Patricia Murray Richards \*  
Pauline Berry Rowell \*  
Nancy Ricker Sears  
Charles L. Smith, Jr. \*  
Mildred Fenwick Starrett \*  
Eleanor Runkle Stevens  
Priscilla Tracey Tanguay  
Lucien F. Veilleux  
Christine Winter Verreugia  
Joseph Verreugia  
Robert R. Wehner \*  
George C. Wiswell, Jr.  
Barbara Starr Wolf

## 1951

Barbara Hillson Abramowitz \*  
Bernard B. Alderman  
Joan Foster Barndt  
Richard B. Beal \*  
Clifford A. Bean \*  
Robert Belyea  
Stephen I. Berkley  
Clayton F. Bloomfield \*  
Joan Drew Boone  
Audrey A. Bostwick \*  
Richard J. Bowen  
Myra Hemenway Bowers \*  
Frederick R. Boyle \*  
Ormonde L. Brown  
Priscilla Ford Bryant  
Vivian M. Bryant, Jr. \*  
Helen Leavitt Campbell  
Robert E. Cannell \*  
Bruce Carswell  
Nancy Williams Chute \*  
Arlene McCurda Cole  
Vernon Corell, Jr.  
John P. Crawford \*  
Nancy Allan Darby  
Glenys Blumenthal Davis \*  
Alyce Moskowitz Dounenitz \*  
Edith Harris Edgerton  
Warren J. Finegan \*  
Elizabeth Levarsdon Finegan  
'52 Memorial Fund  
Jean Cowie Floyd \*  
Sumner A. Fox \*  
E. Wesley Freeman \*  
Harriet Boyer Frost  
Robert L. Gabriel \*  
Norval E. Garnett  
Frank J. Gavel  
William A. Gelotte \*  
George J. Giffin \*  
Russell Goldsmith, Jr. \*  
Daniel M. Hall  
Chester D. Harrington, Jr.  
Robert E. Hartford  
Robert B. Hawkins  
Marilyn Gracie Heirs \*  
Els Warendorf Hulm  
Joyce Hutchins  
Charlotte Pettie Johnson  
Richard A. Johnson  
Richard Kaplan \*  
James K. Keefe  
Marie Donovan Kent  
Harvey M. Kirstein  
Margaret Stowell Kline



Martin R. Kress  
 Richard A. Kuehn  
 Robert R. Laliberte  
 John Castelli Laliberte  
 Edwin J. Lavery  
 Robert S. Lee  
 Ruth Leverett  
 Cass Lightner  
 Irene Tibbetts Linder  
 Perry Lindquist  
 David E. Love  
 Florence McDonnell Lyford  
 Geoffrey S. Lyford  
 Mary Bracy Martin  
 Norman Morrison McCullum  
 Charles S. McIntyre  
 John Cammann McIntyre  
 Norman Merriam, Jr.  
 Gertrude Cleveland Miller  
 Ian B. Mirken  
 William B. Moore  
 Mark S. Mordecai  
 Constance Wiley Mott  
 Guyler L. Mott  
 Naomi Jennison Noice  
 Robert Peck  
 Eugene J. Pelletier, Jr.  
 John MacDonald Peterson  
 John W. Pettengill  
 Ershaw E. Powell  
 James W. Reynolds  
 Helen Ritscher Rindge  
 Maxine Rosenberg Rolland  
 Maurice F. Ronayne  
 Helen Palen Roth  
 Robert M. Roth  
 Priscilla Davis Runkle  
 Walter E. Russell  
 Philip M. Savage  
 Jacqueline Dillingham Schlier  
 Marilyn Matthes Silva  
 E. Slingerland, Jr.  
 Margaret Preston Slingerland  
 Robert F. Staples  
 Robert Stone  
 Arnold H. Sturtevant  
 Edna Whitney Sturtevant  
 Richard Thompson  
 Nancy Webber Thompson  
 Fred G. Thomson  
 Ruth Smart Thurston  
 Charles W. Tobin  
 John A. Torrey, Jr.  
 Lucille Tarr Twaddle  
 Carol Huntington Upton  
 Barbara Jefferson Walker  
 Edwin Wilson  
 Charles H. Whitelaw, Jr.  
 Edward D. Whitney  
 Harry R. Wiley  
 Louis A. Woisard, Jr.

## 1952

Carolyn Williams Albrecht  
 M. Aldrich  
 Marjorie Russell Aldrich  
 Remy J. Amott  
 Alice Pearson Anderson  
 Richard W. Baldwin  
 Ida Hale Barbour  
 John A. Beaton  
 Margaret Blagys  
 John Brewer Bridge  
 John Acheson Bridge  
 John A. Briggs  
 E. Thorndike Brown  
 Wallace Bryant  
 Carolyn Stigman Burnham  
 Donald O. Cameron  
 Lily Shaw Cameron  
 John Kelby Cannell  
 Sylvia Rice Carlson  
 Edward J. Cawley  
 Richard T. Chamberlin  
 Margaret Brown Christie

Nancy Copeland  
 Paul A. Cote  
 Thomas J. Crossman, Jr.  
 Janice Vaughan Crump  
 Elisabeth Levardsen Finegan  
 Memorial Fund  
 William F. Cushman, Jr.  
 Austin M. Deane  
 John H. Deuble  
 Carol Smith Donelan  
 Janet Leslie Douglass  
 John E. Douglass  
 Arthur G. Eustis, Jr.  
 In memory of A. Galen Eustis  
 In memory of

Elisabeth Levardsen Finegan  
 William A. Gardner, Jr.  
 Norman Berquist Garnett  
 Evangeline Sferes Getzen  
 Raymond S. Grant, Jr.  
 Everett F. Gross  
 James F. Gruninger  
 Donald G. Hailer  
 Beverly Forgey Hamrah  
 Jeanne Hallee Hawkins  
 Raymond E. Henderson  
 William W. Hennig  
 Barbara Hamlin Hladky  
 Betty Brown Holmes  
 Gerald J. Holtz  
 Robert L. Hooper  
 Barbara Cheeseman Hooper  
 Ellen Lewis Huff  
 Phillips B. Hunt, Jr.  
 Chesley H. Husson, Jr.  
 Frederick C. Ives  
 John P. Jabar  
 Arnold M. James, Jr.  
 Georgia Fisher Kearney  
 Stephen M. Kenyon, Jr.  
 Raymond F. Keyes  
 Alton W. Lamont, Jr.  
 Joan Martin Lamont  
 Leonard Lamprey, Jr.  
 Joan Gridley Leach  
 Barbara Bone Leavitt  
 Carol J. Leonard  
 Dorothy Washburn Leonard  
 Paul A. LeVecque  
 Robert H. Libby  
 Marjorie Austin Lupo  
 David E. Lynn  
 James A. MacLean  
 Bruce A. MacPherson  
 Kathleen L. Markham  
 Caroline Wilkins McDonough  
 Elizabeth Smart Merriam  
 Nancy Wearne Merriman  
 William J. D. Miller  
 Elisabeth Levardsen Finegan  
 Memorial Fund

Earle R. Milner  
 Edna Miller Mordecai  
 David Morse, Jr.  
 Deborah Brush Morse  
 Herbert S. Nagle  
 Ann Orth Needham  
 William E. Neth  
 Ann Hawkes Paquin  
 Katharine O. Parker  
 Edmund Pecukonis  
 Ann Ryan Pierce  
 Graham T. Pierce  
 Lionel J. Poliquin  
 Beverly Cushman Pratt  
 Patricia Merrill Pratt  
 Gerald R. Ramin  
 Arlene Tobey Ratoff  
 John J. Ratoff  
 In memory of

Elizabeth Shaw Whiteley '52  
 Alfred J. Rosborough, Jr.  
 Ann F. Rossiter  
 Betty Rivers Russell  
 Howard B. Sacks  
 Barbara Gifford Schmitt  
 Benjamin R. Sears  
 Herbert Simon

Elizabeth Greer Stark  
 Anne Plowman Stevens  
 Edith Carpenter Sweeney  
 Mary Sargent Swift  
 William N. Taylor  
 George F. Terry, III  
 Nancy Ferguson Thomas  
 Nancy Newman Tibbetts  
 Ruth Watt Tolford  
 Joseph Unobsky  
 Jean Smith Varnum  
 Beverly Baker Verrengia  
 Richard Verrengia  
 Elizabeth Shaw Whiteley '52  
 Memorial Fund  
 John W. Waalewyn  
 Margaret Pierce Weller  
 In memory of

Elizabeth Shaw Whiteley '52

George W. Whitney  
Barbara Wentworth Wilson  
Celand Witham  
Patricia Omark Woodwell

## 1953

Barbara Weiss Alpert  
 Hershel L. Alpert  
 Dana W. Andersen  
 Charles R. Anderson  
 Webster Anderson  
 Malcolm E. Andrews  
 Robert S. Andrews  
 Joan Rooney Barnes  
 Carolyn English Beane  
 Quintilio Bersani, Jr.  
 Ruth Sheehan Bersani  
 J. Nelson Beveridge  
 Priscilla Eaton Billington  
 Norma Shea Black  
 George C. Blance, Jr.  
 E. Jane Bailey Blood  
 Ruth Gallup Bowers  
 Mary Jane Fitzpatrick  
 Cashman  
 A. Kenneth Castonguay  
 Helen Koniars Cleaves  
 Electra Paskalides Coumou  
 Joan Leader Creedon  
 Richard S. Creedon  
 Harold D. Cross  
 Louise MacGill Dages  
 Eleanor Otterson DeCourcy  
 Elizabeth Robertson Deuble  
 Joyce Peters Fessenden  
 Charles F. Fisher  
 Margaret Littlefield Florintino  
 Harriet Sherman Fortier  
 Edwin E. Fraktman  
 L. Martha Friedlaender  
 Kenneth R. Gesner  
 Elaine Mark Goldsmith  
 Elaine Kahn Greenberg  
 Robert E. Grindle  
 Robert S. Grodberg  
 Robert T. Hargrave  
 Mary Ellen Betts Harrison  
 Richard Hawes  
 Jane Metcalf Healey  
 Dorcas Crocker Hodgdon  
 Norman S. Hodgkins  
 Ellen Hay Holway  
 Florence Fisher Hooper  
 Sally Baines Howard  
 Elizabeth Chilson Hudson  
 Roger M. Huebsch  
 Philip W. Hussey, Jr.  
 Cecilia Lasbury Johnson  
 Warren R. Johnson  
 Helen Osgood Keeler  
 Franklin King, III  
 Elaine Rhodes Kirstein  
 Carl Klinzman  
 Leone Knowles  
 Helen Wolper Kress  
 Anne Chadwick Larrick

Phyllis Whitcomb Laurin  
 Sey Levy  
 Barbara Esterbrook Mailey  
 Gordon E. Marquis  
 William H. McDonough, Jr.  
 Bruce E. McRoy  
 Paul R. Mendelsohn  
 Barbara Best Merrill  
 David M. Merrill  
 Nancy Twaddle Meserve  
 Roland E. Nagle  
 Marcella Laverdiere  
 O'Halloran  
 Paul S. Ostrove  
 Miriam Price Patten  
 George D. Pirie  
 Madelyn Wechsler Pressman  
 Beryl Baldwin Punt  
 Mildred Thornhill Reynolds  
 Sarah Packard Rose  
 Phebe Dow Runyon  
 Carole Starr Schein  
 Prudence Belcher Schuler  
 Judith Schiff Sokoll  
 Alden C. Sprague, Jr.  
 Elaine Zervas Stamas  
 Loretta Thompson Staples  
 Leslie D. Stewart, Jr.  
 Sylvia Caron Sullivan  
 Sybil Walker Turin  
 Carol Carlson Van Alstyne  
 Jay Vevers  
 Paul A. Wescott  
 Margaret Randall Whitney  
 Mary Warner Whitney  
 Carolyn Doe Woznick  
 Robert N. Wulfin  
 Barbara Forrest Young

## 1954

Stanley B. Abrams  
 William C. Ames  
 Robert M. Anderson  
 Jean Cressy Barker  
 Charles P. Barnes II  
 Judith Wetherbee Barr  
 Marcia J. Begum  
 Jacqueline Warendorf Beveridge  
 Raymond J. Billington  
 Mary Hitch Bowles  
 Sally Baty Braje  
 Mary Mastin Campbell  
 Lois McCarty Carlson  
 Dorothy Duda Cecelski  
 Fabia Bowman Chandler  
 Lindon Christie, Jr.  
 Priscilla Crossfield Close  
 Edith M. Costello  
 Gerald B. Cowperthwaite  
 Robert B. Cross  
 Ann Thoman Cushman  
 Karl E. Decker  
 Merrilyn Healey Decker  
 Karl Dornish, Jr.  
 Martha Cornish Downing  
 Benjamin R. Duce  
 Diane Stowell Duce  
 C. Arthur Eddy, Jr.  
 Barbara Guernsey Eddy  
 Edwin R. Eise  
 Georgia Roy Eustis  
 In memory of A. Galen Eustis  
 Peter D. Fishbin  
 Robert C. Fraser  
 Faith DeVol Gross  
 John R. Hammond  
 Robert H. Hawkins, III  
 Carolyn Perron Hennig  
 Jo Anne Conkling Hoffman  
 Robert F. Hudson  
 Susan Smith Huebsch  
 Thomas A. Hunt  
 Nancy Eustis Huprich  
 In memory of A. Galen Eustis  
 Robert T. Jacobs

Richard A. Jones \*  
 John T. King II \*  
 John D. Krusell \*  
 Charles M. Landay  
 Benedict A. Leerburger  
 Alan R. Lindsay  
 Betty Latter Longbottom  
 Robert E. Longbottom  
 Anne Delamater Lovaas  
 Judith Thompson Lowe  
 Margaret J. Moore \*  
 Janice Sigler Nelson  
 Richard E. Nickerson  
 Alfred F. Obery  
 Mary Ann Pilon Obery  
 Eleanor Johnson Palmer  
 A. Lawrence Pearson, III  
 Beverly Ambrose Peterson  
 Melvin D. Phillips  
 Lorraine Walker Powley \*  
 James Rapaport  
 Philip Reiner-Deutsch \*  
 Abbott E. Rice \*  
 Arthur Rothenberg \*  
 Joy Slovin Rubin  
 Arlyne Rosenthal Sacks \*  
 A. Allen Sandler  
 Sherman H. Saperstein  
 Victor F. Scalise, Jr.  
 Leslie Van Nostrand Shaffer \*  
 Roy V. Shorey, Jr. \*  
 C. Freeman Sleeper \*  
 Susan Johnson Sleeper \*  
 Janice Holland Smith  
 Helen Cross Stabler \*  
 Diane Chamberlin Starcher  
 Eleanor Turner Swanson \*  
 Judith Jenkins Totman  
 Ward W. Tracy  
 Katherine Riley Wagner  
 Betsy Powley Wallingford \*  
 David Wallingford \*  
 Nancy Fortune Westervelt  
 In memory of  
 Walter Breckenridge  
 Charles J. Windhorst

## 1955

Gwen Van Eerden Andersen  
 Jean Hawes Anderson \*  
 Joanne Bailey Anderson  
 Reginald D. Anderson \*  
 Patrice McIntire Andrews  
 Brenda Mahoney Beckman  
 Randi Miner Black  
 Betsy Burns Bomann  
 F. Bruce Bradshaw  
 H. Ridgley Bullock, Jr.  
 Margaret Connelly Callahan \*  
 Susan Franklin Chapman  
 Richard Q. Clough  
 Jane Whipple Coddington \*  
 Richard A. Cole  
 Margot White Cottrell  
 Helen Chambers Cross \*  
 Ann Burnham Deering \*  
 John W. Deering \*  
 John P. Delea  
 George P. Dinnerman  
 Jane Millett Dornish \*  
 Francis A. Dostie  
 John A. Dutton \*  
 Virginia Cogins Eilertson  
 Sidney W. Farr \*  
 Leon E. Fernandez \*  
 Sarah Keeney Fisher  
 Judith Lawson Florence  
 Thomas C. Ford  
 Harriet Sears Fraser  
 Annette Irons George  
 Alice Beale Gleason  
 Robert W. Gleason, Jr.  
 John W. Hager \*  
 Rita Hamilton Hager \*  
 Eugenie Hahlbohm Hampton

Royal Bruce Harde  
 Barbara Ayers Haslam  
 Susanne Whitcomb Hays \*  
 Donald L. Hoagland  
 Barbara Restall Horne \*  
 Elinor Small Hudson  
 Martha D. Hussey \*  
 Ann Dillingham Ingraham \*  
 Frederick M. Ives, III  
 Nancy Perron Ives  
 Dorothy Dunn Jones  
 Stephen M. Kaufman \*  
 Mary Stinchfield Kenney  
 Barbara Burg King  
 Yvonne Richmond Knight  
 Barbara Ritch Lamprey  
 Allan J. Landau  
 Lee M. Larson, Jr. \*  
 Patricia Levine Levy  
 Earle P. MacGillivray  
 John E. Macklin  
 Arthur Marchand, Jr.  
 Betty Cuthbertson Marshall  
 Sandra Sivert McRoy  
 Germaine Michaud Orloff \*  
 Estelle Jacobson Ostrove \*  
 Anne Burbank Palmer \*  
 Rachel Quinby Perkins  
 John B. Philbrook  
 John N. Reisman \*  
 David L. Roberts \*  
 Ruth McDonald Roberts \*  
 Albert R. Schmitt  
 Robert L. Schultz  
 Xandra McCurdy Schultz  
 Carol Playin Shapiro  
 Judith Orne Shorey \*  
 Harriette Glass Siegel  
 Elizabeth Harris Smith  
 Virginia Graves Johnston '56  
 Memorial Fund  
 Seldon C. Staples  
 Sue Biven Staples  
 Bruce M. Sullivan  
 Ronald A. Swanson \*  
 Katherine Hartwell  
 Thalheimer \*  
 Shirley Adams Timmons \*  
 Richard W. Tripp  
 J. Wood Tyson, Jr. \*  
 Eloise Larned Wescott  
 Mary McCullum Woodman \*  
 Diane Reynolds Wright \*  
 Mary Cutter Yans \*  
 Louis V. Zambello, Jr. \*

## 1956

Dorothy Aidman Adel  
 Robert E. Adel, Sr.  
 Hugh F. Anderson  
 Francis F. Bartlett, Jr. \*  
 Peter A. Bogen  
 Barkev J. Boole  
 Joan Wentworth Boole  
 Hope Palmer Bramhall  
 Barbara Barnes Brown \*  
 Frederick R. Brown \*  
 In memory of  
 Virginia Graves Johnston  
 Nancy Sherman Brown  
 Peter Byrnes  
 Paul W. Christie \*  
 Jane E. Collins \*  
 Justin A. Cross  
 Richard J. Davis \*  
 Donald Dunbar  
 David Dunn  
 Shirley Needham Eaton  
 Richard Elliott  
 Rebecca Rowe Engdahl  
 Robert C. Erb, Jr.  
 Katharine Wolcott Ernst  
 Charmian deVesty Farley  
 E. John Farley, Jr.  
 Vincent J. Ferrara

Joyce Frazier Fraser \*  
 E. Sheila McLaughlin  
 Freckmann  
 Gerald Goldsmith \*  
 Arthur B. Goyette \*  
 Carol Dauphinee Goyette \*  
 Janine King Greene  
 Lucy Blainey Groening  
 William E. Haggett \*  
 Nelson P. Hart \*  
 Barbara Preston Hayes  
 Richard E. Hellawell  
 Eleanor Cawley Hickey  
 Robert N. Hines  
 Ruth Ann Head Horner  
 Barbara Davis Howard  
 Susan Miller Hunt  
 Gail Allen Johnson  
 John Jubinsky  
 Arline Berry Julia  
 Barry H. Karetnick  
 Fotini Xenakis Karris  
 Barbara Ann Faltings  
 Kinsman \*  
 Martha Meyer Kugler  
 Donald C. Kupersmith  
 Mary Ann Papalis Laccabue  
 Bonnie Barron Leforme  
 Roger Landay \*  
 Christine Layner Larson \*  
 Robert S. Leavitt \*  
 Judith Pennock Lilley \*  
 Louise McGuinness Ludlow  
 Peter H. Lunder  
 Paul H. Lyette  
 M. Theodore Margolis  
 Joan Williams Marshall  
 John C. Marshall  
 Nancy Stagg McCarthy  
 Harry S. Meinbold  
 Janet Nordgren Meryweather  
 Jean Pratt Moody \*  
 Charles A. Morrissey  
 Richard J. Nader \*  
 Russell A. Nahigian \*  
 Linda Powers Nickerson \*  
 Yvonne Noble \*  
 Robert M. Raymond \*  
 Charles B. Rice \*  
 Donald N. Rice  
 Ann Marie Stiegler Richards \*  
 Charlene Roberts Riordan  
 Celeste Travers Roach  
 George Rudolph  
 Marilyn Godsey Sahlberg  
 Jacqueline Huebach Scandalios  
 Charlotte Wood Scully \*  
 Gerald Silverstein \*  
 Vernon M. Sorensen  
 David C. Sortor  
 Rosemary Crouthamel Sortor  
 Nancy McLeod Stephenson  
 Brian K. Stompe  
 Elsa Joyce Stratton  
 Patricia Hennings Thompson  
 William R. Thompson  
 David N. Van Allen  
 Nancy Hise Waite  
 Carol Barton Ward  
 Henry F. G. Wey, III  
 Marilyn Brooks Wey  
 Willard G. Wyman, Jr.  
 Kathleen McConaughy  
 Zambello \*  
 Robert L. Zullinger, Jr.

Grace Bears Dailey \*  
 Gordon D. Daugharty, Jr.  
 Philip A. Deering  
 John R. Durant  
 Arthur E. Engdahl, Jr.  
 Katherine Sferes Eraklis  
 Charles R. Fraser \*  
 Jean Haurand Furman  
 Eleanor Gray Gatenby \*  
 Elizabeth Powers Gilman  
 Anthony S. Glocker \*  
 Ezra A. Goldberg  
 James S. Greenlaw  
 Colette Piquerez Greenwood  
 Frederick C. Hammond  
 Cedric F. Harring, Jr.  
 Eleanor Shorey Harris \*  
 Sally Ann Dixon Hartin \*  
 Kyoichi Haruta \*  
 William C. Herdiech  
 Marjorie Lynn Holland  
 Annett Picher Houston  
 Peter A. Hussey \*  
 Philip G. Ives  
 Jeanne Arnold Jeffries \*  
 Renate Sickinger Jordan  
 Audrey Hittinger Katz \*  
 Warren R. Kinsman \*  
 Gail Gaynor Kirkbride  
 John G. Koehler, Jr. \*  
 Frank P. Landrey  
 Nancy Roseen Leavitt \*  
 Eleanor Roberts Littlefield \*  
 Mary Danforth Lozier  
 Philip B. Luce  
 Dorothy Clapp Macklin  
 Allen D. MacLean \*  
 Richard H. Mailey, Jr. \*  
 Patricia Martin Maloney  
 Pauline Hoyt Marquis \*  
 Terry D. Mayo \*  
 S. Wendy Dorman McIntosh  
 Beverly Colbroth Moor  
 Jocelyn Lary Mostrom  
 Lydia Smith Nader \*  
 Alexandra Johnson Nickerson  
 David Olsen  
 David R. Palmer \*  
 Richard J. Phillips  
 Karen Gesen Pierce  
 Mark E. Powley, III \*  
 Julie Pullen Rand  
 Leslie Wyman Randolph  
 Nancy Miller Reale  
 Peter D. Rigerio \*  
 Elizabeth Morgan Salisbury  
 Lawrence E. Shea  
 John W. Shute  
 William F. Slade  
 H. Arthur Smith \*  
 Marc P. Stahl  
 Elaine Gorman Stott  
 Richard G. Stratton  
 Judith Phropheht Timken  
 William R. Timken  
 Philip M. Tocantins  
 Frederick W. Toppin  
 Charles B. Twigg \*  
 Jerome S. Ventrà  
 Eleanor Ewing Vigue \*  
 Guy J. Vigue \*  
 Elizabeth Hall Wentworth \*  
 Judith H. Wiggins  
 S. Diana Schaffer Zullinger

## 1958

Nathaniel B. Bates \*  
 Susan Fairchild Bean \*  
 William J. Bois  
 Ann Cherry Booth  
 Thomas S. Brackin  
 Pelham W. Brown  
 Marietta Roberts Burrowes  
 William B. Chappell, Jr.

David L. Adams  
 Barbara Newball Arnel \*  
 Marcia Griggs Atsaves \*  
 Nancy Derderian Bagdasarian  
 Leigh B. Bangs  
 Margot L. Barrett  
 Mary Ann Stetson Bates  
 Robert S. Bates  
 John S. Baxter

onthia Gardner Bevin \*  
 nes D. P. Bishop, Jr.  
 un Peppard Boehm \*  
 ary Ellen Chase Bridge \*  
 er G. Bridge \*  
 lith Levine Brody  
 lith Garland Bruce \*  
 rtin S. Burger  
 nelia Jones Christie \*  
 rilyn Clark Clark  
 ward V. Clarke \*  
 bin Hunter Clutz \*  
 eph T. Consolino  
 rolyn O'Brien Cooper  
 nklain C. Cowerthwaite  
 eila Tunnock Cox  
 n Bonneau Cron \*  
 bert A. Cron \*  
 y Litchfield Cross  
 arence E. Cudmore  
 lip R. Dankert  
 uglas Davidson \*  
 il Crosby Davis \*  
 scilla Christoforo Davis \*  
 red H. Dean, Jr. \*  
 gela J. DeCarlo  
 rol Hathaway deLemos \*  
 lith Ann Brown Dickson  
 er C. Doran \*  
 Raymond Dow  
 orge M. Eaton  
 n French Eaton  
 an C. Edes \*  
 memory of Michael Steeves  
 es and Michele Holly Edes  
 lith Merrill Erb  
 hard F. Estes, Jr. \*  
 yle Schaeff Fox \*  
 ron L. Gantt  
 uest A. Gauer \*  
 eila McDonald Gilman  
 rry M. Ginsburg \*  
 ryl Scott Glover \*  
 athia Fox Goffin  
 an P. Goffin  
 ank E. Guth \*  
 rolyn Hall  
 uthierine Knight Hall \*  
 ices Klem Hanson \*  
 uglas S. Hatfield \*  
 an Bower Hendrickson \*  
 argaret Smith Henry  
 oneth A. Houston  
 ty B. Howes \*  
 ward I. Hulbert, Jr.  
 argaret Fox Hutchinson \*  
 brey E. Jones  
 rald K. Jones \*  
 hel West Jones \*  
 onald G. Kennedy \*  
 rothy Greenman Ketchum  
 adria Peacock Kime \*  
 an Adams King \*  
 ginia George Landrey  
 ward J. Larschan \*  
 eila McAllister Laverty  
 omas P. LaVigne \*  
 rman P. Lee \*  
 izabeth Vogel Leighton  
 an D. Ludwig \*  
 rian Woodsome Ludwig \*  
 is Macomber \*  
 memory of  
 Walter Breckenridge  
 is Munson Megathlin \*  
 Flint Moger  
 ien Roberts Moger  
 ida Kovey Newman  
 David O'Brien \*  
 liam H. Orne, Jr.  
 ry S. Poor \*  
 yn Powell  
 nces Wren Raymond \*  
 ward B. Reed  
 e Daib Reisman \*  
 da Levinson Renis \*  
 id A. Rhoades \*  
 eila Campbell Rhoades \*

Paul Rockwell  
 Thomas F. Roy  
 Robert M. Saltz  
 Wilma E. McDonald Sawyer  
 Wilbur L. Scranton, III  
 Helen Payson Seager  
 Linda Corcoran Smith \*  
 Ann Wieland Spaeth \*  
 Judith W. Spall  
 Paul L. Svendsen \*  
 Virginia C. True \*  
 Julia Belzer Twigg \*  
 Archie J. Twitchell  
 Peter H. Vlaches  
 Richard J. Vogt, Jr. \*  
 Barbara Field West \*  
 Ruth Johnson White  
 Susan Sherman White  
 Daniel J. Yett

## 1959

Rosemary McDonough Abele  
 Janice Coburn Ananian \*  
 Burney K. Arnett, Jr.  
 Thomas R. Bailey  
 Carol Sandquist Banister  
 Charles G. Boehm \*  
 Melba Metcalf Boynton \*  
 Margaret Lippincott Brezel \*  
 John K. Brooks \*  
 Robert J. Bruce \*  
 Carol Holt Case  
 Kathleen Coughlin Champagne  
 William D. Chapin  
 John F. Church, Jr.  
 Carl M. Cobb  
 Jane Mills Conlan \*  
 Cathryn Marcho Cootner  
 Donald R. Cote  
 Jacqueline Bendelius  
 Davidson \*  
 Lucinda Paddock Day  
 Kathryn German Dean \*  
 Edith Foreman Donaldson  
 Paul C. Downing, Jr.  
 Judith Colbath Drinon  
 Barbara Churchill Eddy \*  
 Latimer B. Eddy \*  
 Grace H. Fawcett \*  
 Alfred Fearing, Jr.  
 Nancy Thompson Fearing  
 Michael J. Ferber  
 William C. Foehl \*  
 Janet H. Forgey  
 Charles J. Fox  
 Susan Fetherston Frazer \*  
 Dorothy Reynolds Gay \*  
 William C. Gay, Jr. \*  
 Arthur E. Goldschmidt, Jr. \*  
 I. Michael Goodman  
 Gilbert Grandberg  
 Marion Kimball Guth \*  
 Wilbur F. Hayes \*  
 Nancy Nelson Hellquist  
 Jean Smith Hummel \*  
 Thor G. Juhlin  
 Nancy Gross Kalin  
 Robert C. Keltie \*  
 F. Fritz Knight  
 Paul R. LaVerdiere  
 David H. Lawrence \*  
 Rita Reilly Leytze  
 Gregory W. MacArthur  
 Katherine Kies Madden  
 Stephen Markowitz  
 Janice Cronk Marston \*  
 Mary L. Martin \*  
 Bruce W. McFarland  
 James R. McIntosh \*  
 Sarah Phelan McIntosh \*  
 Donald E. Megathlin, Jr. \*  
 Cynthia Crockett Mendelson \*  
 Bruce W. Montgomery  
 Anthony E. Moore  
 Joan G. Morrison \*

Richard B. Morrison  
 Mary Ranlett Mossman \*  
 M. Patricia Black Mullarkey \*  
 Arleen Larsen Munk \*  
 Paul A. Neri  
 Denise Kellner Palmer \*  
 Frances O'Donnell Rando  
 Paul E. Reichert  
 Michael J. Riordan  
 Anthony W. Ruvo  
 Frances Buxton Scheele \*  
 Jane Eplett Scranton  
 Richard L. Seavey  
 Ann Marie Segrave \*  
 Mary E. Shesong  
 Thomas G. Skolfield \*  
 Mary Jane Davis Smith  
 Felix Suchecki  
 David A. Tamaccio  
 Susan Whittlesey Thorne \*  
 Edward J. Tomey \*  
 Elizabeth Hay Wilkinson  
 Joanne K. Woods \*  
 Robert P. Younes

## 1960

Pamela Brockway Adams  
 Iris Cofman Anderson  
 Beverly Johnson Arnett  
 Carlton E. Austin, Jr.  
 Sally Spall Barnes  
 Leo J. Beaulieu \*  
 Sherrill Gardner Beaulieu \*  
 C. Waring Blackburn, Jr.  
 Carlene Perry Brown \*  
 Gail Longenecker Brown \*  
 Roger W. Brown  
 Deborah Wilson Bullen  
 Edward J. Burke, Jr. \*  
 Arthur D. Calfee \*  
 Janice Rideout Carr  
 Richard F. Casson  
 June Chacran Chatterjee  
 Linda Levenson Clark \*  
 Herbert F. Cluthe  
 Judith Dignam Cote  
 Barbara Borchers Davidson \*  
 Ann Dudley DeWitt \*  
 Peter C. Doyle, III \*  
 John P. Duustan  
 Margaret Barnes Dyer \*  
 Cynthia Love Estes \*  
 Henry W. Fitzpatrick, Jr.  
 Linda Mackey Foehl \*  
 Janet Clark Fox  
 Donald P. Freedman  
 Peter E. French  
 Ralph L. Galante  
 Anne Gerry Gassett  
 Beverly Jackson Glockler \*  
 Jerome F. Goldberg  
 Louise Robb Goldschmidt \*  
 Donald R. Graham  
 W. Bradford Greeley \*  
 James G. Haidas  
 Lorene Waugh Harris  
 Robert G. Hartman  
 Judith Ingram Hatfield \*  
 Judith Miller Heekin \*  
 Leon R. Holmes \*  
 Jane Holden Huerta \*  
 In memory of  
 Walter Breckenridge,  
 Marjorie Dearborn Small '31  
 and Mrs. Peter Hoffman  
 Diane Hilton Johnson  
 Margaret Jack Johnston \*  
 Robert J. Jordan  
 John B. Kellom \*  
 Elizabeth Lassen Knight  
 Jerry LaForgia  
 Lawrence R. Lathrop  
 Dorothea Baldrige Lawrence \*  
 Charles C. Leighton  
 Chester W. Lewis

David A. Light \*  
 Barbara Chapman Lightbody \*  
 Eleanore Choquette Liston  
 Carolyn Webster Lockhart \*  
 Helen Martin Lucier  
 Richard G. Lucier  
 Nancy Bassett Mack \*  
 Charlotte Wood MacPhetres  
 Daniel F. Madden, Jr.  
 George T. Marchant \*  
 Nancy Walker Mathews  
 Douglas T. Mathieu  
 Carol Seaman McFarland \*  
 Peter N. McFarland, II  
 Blandine LaFlamme  
 McLaughlin  
 Donald D. Mordecia \*  
 Frank C. Morgan \*  
 Ralph D. Nelson, Jr. \*  
 Robert E. Otis  
 Margaret Wetzel Plath \*  
 Marion Porter Potter \*  
 John R. Rafferty  
 Rebecca Crane Rafferty  
 Ann Impey Reed  
 Joanne Price Rockett  
 Julie Klafstad Runkels  
 Gail Harden Schade  
 Philip R. Shea  
 Andrew L. Sheldon  
 Maren Stoll Sherman  
 Michael I. Silverberg \*  
 Sally Walker Simpson  
 Rosemary Athearn Smith  
 Walter B. Smith  
 Eunice Bucholz Spooner \*  
 Richard K. Stacy  
 John N. Tully  
 Martin D. Turpie  
 Richard D. Tyson  
 Hank G. Van Beever  
 Susan Macomber Vogt \*  
 John W. E. Vollmer  
 Richard A. Walton  
 Ronald T. Weber  
 Roger Wheeler, Jr.  
 John M. Whittier  
 Janet Grout Williams \*  
 Donald P. Williamson \*  
 John A. T. Wilson  
 Karen Kennedy Yarsley \*  
 Lee David Zinman  
 M. Sandra Mayer Zinman

## 1961

Susan Miller Anderson  
 John P. Bernier  
 Edgar A. Boardman  
 Nancy Cunneen Boardman  
 Constance Collins Brennan \*  
 Robert H. Brown \*  
 Betsy Perry Burke \*  
 Robert W. Burke  
 Heather Campbell \*  
 Stephen E. Chase  
 Dorothy John Christmas  
 Donald K. Clark \*  
 Diane Scrafton Cohen  
 Carolyn Evans Consolino \*  
 Virginia Murphy Cragin  
 Peter E. Crooker  
 Deborah Berry Dennison  
 S. Frank D'Ercole  
 Charles E. DeWitt \*  
 R. Dennis Dionne  
 Sandra Nolet Eielson  
 Cynthia Spaniak Elsey  
 Thomas J. Evans, Jr. \*  
 Marilyn Blom Evans \*  
 Judith MacLeod Folger  
 Jacquelyn Nunez Memorial  
 Fund  
 Townley Gamage Freeman  
 Carol Trigg Friedley  
 Joseph H. Gibbons, Jr.

Richard H. Gibbs  
Gale Holtz Golden \*  
Susan Detwiler Goodall  
Edwin K. Gow \*  
Margaret Bartlett Gray  
Robert A. Greer  
Judith Hoffman Hakola  
Jacquelyn Nunez Memorial Fund  
William D. Hamilton  
Regina Foley Haviland  
A. Virginia Wriggins Hochella \*  
William D. Hood \*  
Jill Williams Hooper  
John R. Hooper  
Ellen Harper Hopler  
Vaughn J. Howland  
Lois Jordan Jasenski  
Wilhelmina deKadt Juhlin  
Gene P. Keddy  
Samuel S. Kent  
Dorothy Boynton Kirkendall \*  
Thomas D. Kirkendall \*  
Donna Sample Kramer  
Charlotte Clifton Lee \*  
Theodore C. Lockhart \*  
Diana Sherman Luth  
Claire C. Lyons  
Anne Lehman Lysaght  
David E. Marr \*  
Patricia Houghton Marr \*  
Candace Castle Marsellus  
Nancy Tozier McEleamey \*  
Helen Johnson McFarlane  
Judith Parker Millen  
Elizabeth Holcombe Milliken \*  
Druscilla Harris Mordecai \*  
Robert C. Moritz \*  
Bertha Clark Mutz  
George C. Nix  
Robert R. Oster  
Barbara McGregor Otis  
Gerry H. Parker  
Frances Maher Reinstein  
Jacquelyn Nunez Memorial Fund  
Quimby N. Robinson  
Marjorie Kemp Roxbrough  
Frederick G. Sears  
Donald J. Shein  
Henry M. Sheldon, Jr. \*  
Sally Gentner Smith  
Grayce Hall Studley  
Penelope Dietz Sullivan  
Charles J. Swensen  
Ellen McCue Taylor \*  
Norcross Teel, Jr.  
David M. Tourangeau  
Ernest V. Trowbridge \*  
Ann Weir Ventre  
J. Paul Whitehead, Jr.  
Michael Wilcox  
Henry A. Wilmerding, Jr. \*  
Henry K. Wingate \*  
William D. Wooldredge \*  
Robert M. Wright  
David M. Ziskind \*

## 1962

Elmer C. Bartels  
George P. Beaumont \*  
Nancy Gould Beck  
Paul R. Beck  
James L. Bishop, III  
Susan Welch Bishop  
Ralph A. Bradshaw  
Anne Ticknor Bridge \*  
Barbara Eayrs Bridges  
Andrew O. Bridgman  
Rosemarie A. Carbino  
John C. Chapman  
William V. Chase \*  
Gail Macomber Cheeseman \*  
William P. Clough  
Marlyn Crittendon Coffey

Joan McCarthy Collier  
Colleen Littlefield Conner  
Whitney J. Coombs \*  
Terence A. Corder, Jr.  
Edwin Cragin, Jr.  
Hope Hutchins DiNapoli  
Robert DiNapoli  
Patricia Downs \*  
Brenda Wrobleksi Elwell \*  
Bruce C. Ferguson  
James R. French  
Sandra J. Fullerton  
Gail Smith Gerrish \*  
Linda Nicholson Goodman  
Phyllis Crawford Gredenick  
Philip J. Gregorio  
Janice C. Griffith \*  
Edward F. Hayde, Jr.  
Paul W. Hickey  
Ruth Veit Hodum \*  
Mary Deems Howland  
Patricia Millett Kent  
Lynn B. Kimbal  
Dennis A. Kinne  
Donna M. Lambson  
Ovila J. LaPlante \*  
Jean Young Lawrence \*  
Donald E. Legro, Jr.  
Peter L. Leofanti \*  
Richard A. Lessard  
Richard W. Levesque  
Raymond M. Loew  
Malcolm F. MacLean, III  
Samuel R. McCleery, Jr.  
Jane Germer Meikle  
Richard S. Mittleman \*  
Patricia Jack Mosher  
David C. Norman  
Diane Hilton O'Connor  
Debra Price  
Elaine Healey Reichert  
Ency Schick Richardson  
Patricia Farnham Russell \*  
Arlene Gauthier Scanlon \*  
Richard R. Schmaltz \*  
Mary Swinney Stegall  
Frank P. Stephenson \*  
In memory of  
Walter Breckenridge  
Robert T. Sylvia \*  
Pamela A. Taylor \*  
David C. Thaxter  
Louis C. Theobald, Jr.  
Constance Fournier Thomas  
Ann Tracy  
Marjeanne Banks Vacco  
Richard P. Vacco  
Roberta Loveland Vest  
Janice Turner Vollmer  
Judith A. Webb Webb  
John C. Webster, III  
Susan Keith Webster  
Allston E. Weller, Jr. \*  
Joan Kisonak Wheeler  
Paul J. White  
David G. Wiggins \*  
Frank L. Wiswall, Jr. \*  
Priscilla Gwyn Wiswall \*  
Elliot D. Woocher  
Christopher R. Wood  
Joan Tinker Wood  
Brenda Lewison Wooldredge \*  
Joseph A. Wright, II  
Margaret Brown York

## 1963

Mary Michelmores Ackerman  
Judith Allen Austin  
Warren P. Balgooyen  
A. Lawrence Barr \*  
Whitford S. Bond \*  
Elizabeth Simonds Branson  
Jean Eielson Bridgman  
Gillian Lamb Butchman  
Karen Moore Butler \*

Nathaniel E. Butler \*  
Sally White Butler  
Albert F. Carville, Jr. \*  
Barbara Haines Chase \*  
Rogers S. Chase  
Meredith R. Claus  
Susan Comeau  
Anne Quirion Connaughton  
Charles T. DeWoody \*  
James P. Dolian  
Susan Freeman Domizi  
Stephen L. Eittrheim  
Barbara Mayo Evers \*  
Patricia A. Ey  
Timothy M. Flint  
Karen Forslund  
John T. Frazee \*  
MacGregor Freeman  
Paulette R. French  
Diane Buckley Garthright  
Janet Callahan Glennan  
Robert P. Glennan, Jr.  
Joanna Buxton Gormley \*  
George M. Gross  
Thomas S. Grossman  
Laurice Puglia Haines  
Deborah Munsell Hartz  
Lewis K. Hathaway  
Marjorie Walton Holmes  
Cynthia Richmond Hopper \*  
David P. Hunt  
Sherry R. Jackson  
Karen Beganny Johnson  
Pauline Ryder Kezer  
Gail Price Kimball \*  
Ralph A. Kimball, Jr. \*  
Kirk R. Koenigsbauer  
Janet MacColl Krakauer  
Howard J. Lamson  
David C. Larsen  
Constance Lederman  
Lechmanski  
N. Diane Lerner  
John L. Martin \*  
Priscilla Newbert Mather  
Brian G. McAlary \*  
John A. McDonald \*  
Barbara Read McDowney  
Edith Sewall McKeon \*  
Susan Senkler McMullan  
J. Wesley Miller, III \*  
Michael S. Miller  
Robert T. Moulton, Jr.  
Jeanne Tougas Nix  
Anita J. Nourse \*  
Linda S. Orr \*  
Gretchen Miller Ossen  
Neal Ossen  
Marvin C. Ostrovsky  
Marsha F. Palmer  
Doris Wilson Perry  
Byron Petrakis  
Rodney D. Pierce  
Paul Pineo, Jr.  
Susan Schaeff Pineo  
Edward W. Platner  
Adele Ackley Pluta  
Sally Morse Preston \*  
David Pulver \*  
Constance Lay Raikes  
Merrill Raikes  
Jeannette Fannin Regetz  
Thomas O. Richardson  
Paul K. Rogers, III  
Joan Dignam Schmaltz \*  
Michael Seder  
John S. Sheldon \*  
Jay McC Smith  
William B. Smith  
Donn E. Springer  
Ruth Grey Springer  
Lois Meserve Stansel  
Eleanor Burgess Stetson  
Carl W. Stinson  
George Swasey  
Bruce Swerling  
Diane Nelson Teubner  
Thomas McK. Thomas \*

Stephen W. A. Thompson  
Daniel H. Traister  
Frances Jones Vitaglione  
Peter Vogt \*  
Susan Ferries Vogt \*  
Mary Dexter Wagner \*  
Herbert A. Wainer  
Margaret R. Wall \*  
Frederick A. Watkins \*  
Lucille E. Waugh  
Catherine McConnell Webber  
J. Stephen Weeks \*  
David F. Westgate  
Charles P. Williamson, Jr. \*  
John M. Wilson  
William H. Witherill

## 1964

Mark D. Albertson  
Susan Hayward Albertson  
Joan McGhee Ames  
Charles F. Angell  
Bentley H. Beaver  
Barbara McClarin Bing  
Jack Bober  
Sara McCobb Bober  
Mary Stimson Bowie  
Roberta Wheeler Bradshaw  
Laurence I. Braun  
Kendall Burford  
Linda Doe Burford  
John N. Bush  
Jean Brennon Call  
Anne Gellhorn Campbell  
Sally Page Carville \*  
Sally Berry Chew  
Jonathan Choate  
Judith Milner Coche  
Michael S. Cohen  
Barbara McFaul Cook  
James B. Crawford  
Linda Johnson Crawford  
Patricia Downing Curtis  
Barbara W. Darling  
Margaret Chandler Davey  
William M. Dowden  
Robert W. Drewes \*  
Josiah H. Drummond, Jr. \*  
Lauritz N. Dyhrberg  
Nancy E. Eckel  
James G. Ellis \*  
Susan Ellsworth  
Robert T. Emmet  
Cynthia B. Fischer  
Jon August Frederikson  
John E. Friberg  
Arthur S. Fulman \*  
Robert M. Furek  
John W. Gibbons  
Donald E. Gilbert, Jr.  
Sally Saabye Gilbert  
John R. Gow, III \*  
David Greene  
Dennis L. Hardy \*  
James E. Harris \*  
Peter D. Hart  
Barbara Carr Howson  
Martha Farrington Huotari  
John P. Kelleter  
Colleen Khoury  
Nancy Saylor Kimball \*  
Karen M. Knudsen \*  
Elizabeth Ham Kunz  
Harry S. Libby  
Alex Lloyd  
Jacqueline Roe Lloyd  
Susan A. Lockhart  
Carol Haynes Lyman  
Suzanne Noyes Mague \*  
Linda Curtis Marshall  
Paul L. Marsolini \*  
Linda Field Mattox  
Susan Sawyer McAlary \*  
Anita Hegmann McCray  
John C. Mecham

Margaret A. Miller \*  
 Nancy Mitchell Miner \*  
 Ann Schmidt Nye  
 Kenneth P. Nye  
 John A. Oaks \*  
 Clifford B. Olson  
 Paul K. Palmer, Jr.  
 Frank H. Parker  
 Richard M. Pious  
 Benjamin C. Potter, Jr.  
 Lannab Sewall Potter  
 Alan S. Rhoades \*  
 Sara Shaw Rhoades \*  
 Shirley Cobb Rich  
 Richard J. Robbat  
 Lois Philbrick Rockwell \*  
 Aurdock J. Ross, Jr.  
 Joan Thiel Sanford  
 Stephen Schoeman  
 Barbara Gordon Schoeneweis  
 Lawrence D. Schulze  
 Errol L. Shapiro  
 Marcia Phillips Sheldon \*  
 Gloria A. Shepherd  
 Donald J. Short \*  
 George Shur  
 James S. Simon \*  
 Kenneth B. Skodnek  
 Allan M. Smith  
 Lois Lyman Smith  
 Abbot K. Snow  
 Sandra Smith Sobociński  
 Kenneth C. Stone  
 David G. Sweden  
 Jane Lewis Sweden  
 Barbara Flewelling Swanson  
 Catharine Camp Sylvester \*  
 Michael Sylvester \*  
 Judith Van Dine Sylvia \*  
 Lawrence E. Symington  
 Joan Philipps Thompson  
 Elizabeth Crockett Tyson  
 Michael B. Vore  
 Bruce I. Waldman  
 Dorothy A. Weathers \*  
 Robert S. Weibust \*  
 Peter J. Whalley  
 Carlton H. Winslow, III \*  
 Barbara Campbell Witherell  
 Lucinda L. Wulling  
 Stephen E. Young  
 Frank T. Zaremba

## 1965

David C. Anderson  
 Diane Mattison Anderson  
 Bruce L. Ansnes  
 Randall W. Antik  
 Richard W. Bankart \*  
 John H. E. Baxter  
 Lynne Urner Baxter  
 Pauline Belanger Beaudoin  
 Cecelyn Coyle Bierman  
 Joan Copithorne Bowen  
 Gordon W. Bowie  
 John W. Bragg  
 Karen Jaffe Brown \*  
 Cannon W. Bryan  
 Sally Thompson Bryan  
 Malcolm L. Call  
 John F. Carnochan  
 Elizabeth Stark Champlin  
 Joan Stresenger Chesley  
 Katherine McGee Christie  
 Jonathan Clamer  
 Alison A. Coady  
 Gordon M. Corey  
 Linda Sterns Corey  
 William T. Cottle, Jr.  
 Charles E. Currie  
 Bruce M. Davey  
 Richard W. Davis \*  
 Lyles Denny-Brown  
 Joan Richards Dolian  
 Roberta Gilson Drewes \*

Barbara Chamberlain Dunham  
 David S. Fearon  
 James C. Foritano  
 Nancy Barnett Fort  
 Karen Freitas  
 Patricia McClay Gauer \*  
 Margaret Hornaday Gillespie  
 Michael C. Gilman  
 Katharine Parker Gordon  
 Robert A. Gordon  
 Kenneth C. Gray  
 Jay Kenneth Gronlund  
 Richard B. Harwood \*  
 Nancy Winslow Harwood \*  
 David F. Haskell  
 Adora Clark Hill \*  
 Thomas A. Hill \*  
 Randall L. Holden, Jr.  
 Patricia Charlton Jacob  
 Lynn Longfellow Knight  
 Maria Sevast Koenigsbauer  
 Diane Terry Kowal  
 Harold F. Kowal  
 Lewis Krinsky \*  
 Rebecca Lowd Legro  
 Robert B. Lewis  
 Elisabeth H. Lyman  
 William E. Marvin  
 Barbara C. McGillicuddy \*  
 Susan L. McGinley  
 Norman F. Miner \*  
 Jonathan F. Moody  
 Kenneth J. Murray  
 Susan Brown Musche  
 William B. Neil, Jr.  
 Shirlee Clark Neil  
 William A. Oates, Jr. \*  
 Frances Matteson Packard  
 Elizabeth Stevens Palmer  
 David F. Parish  
 Prosper K. Parkerton  
 Janice Wood Parsons  
 John Gary Parsons  
 Sheila Webster Pierce  
 Arnold Repetto \*  
 Geoffrey T. Robbins  
 Louise MacCubrey Robbins  
 Randolph R. Roody  
 Paul M. Ross  
 Gavin Scotti  
 Lynn Smith Short \*  
 Arthur S. Sills  
 Judith Gupitl Simmons \*  
 Anna Owens Smith \*  
 Starbuck Smith, III \*  
 Eric R. Spitzer  
 Pamela Pierson Stokes  
 Eliot F. Terborgh \*  
 John D. Tewhey  
 Patricia Raymond Thomas \*  
 Barbara Howard Traister  
 Fred J. Wetzel  
 J. Randall Williams, IV \*  
 Loretta Kirm Williams \*  
 Anne Godley Wilson  
 Cassandra Cousins Wright  
 Judith Eyes Wruble  
 Michael P. Ziter

## 1966

Nancy Reinelt Adams  
 Peter C. Anderson  
 Nancy DeWitt Antik  
 Elizabeth Peo Armstrong  
 Wesley E. Barbour  
 Bruce W. Barker  
 Doris Chalmers Bedinger  
 James M. Bither  
 Peter L. Blumenthal \*  
 Thomas F. Boghosian  
 Edith H. Brewster  
 George M. Cain  
 John Carvallas, Jr.  
 Cathlene Fitzgerald Christiano  
 Erwin T. Clark

Joseph J. Connolly  
 Virginia Grelotti Connolly  
 John S. Cookson  
 Jean Elizabeth Craig  
 Patricia Berg Currier  
 Martha DeCou  
 Kate Hollinshead Dixon  
 William Doll  
 Malcolm L. Donaldson, Jr.  
 Edgar S. Downs, III  
 George S. Dukes  
 Joan Manegold Dukes  
 Richard L. Dunnell, Jr. \*  
 Sandra Raynor Eastman  
 James E. Fell, Jr. \*  
 Peter F. Fellows  
 John W. Field, Jr.  
 Carl M. Floyd  
 Lynn Seidenstuecker Gall  
 Anne Ruggles Gere  
 Anthony S. Giles  
 Richard Gilmore  
 John B. Glaze  
 Carol Rodgers Good  
 Peter N. Grabosky  
 Pamela Harris Holden  
 Ruth Loker Ingham  
 William P. Ingham  
 Bayard W. Kennett  
 L. Gary Knight \*  
 William Latvix, Jr.  
 Peter J. Lax  
 Laura Peirce Lehn  
 Kathleen Beebe Lundberg  
 Barbara Wise Lynch  
 Dennis F. Maguire, III  
 Paula Hayden Maguire  
 Marguerite Malcolm  
 Charles J. McLennan  
 Harrison G. Monk  
 Edward Mowry  
 Frank W. Musche  
 Frank G. Neal, III  
 Peter C. Nester  
 Susan K. Nutter  
 Richard T. Osborne  
 John S. Perkins  
 Lawrence H. Pike \*  
 Nathaniel D. Pitnof  
 Peter W. Redmond  
 Martha Watson Schulze  
 Brian M. Shacter  
 Ruth Kelleher Shacter  
 Nancy Johnson Smith  
 William C. Snow  
 Susan Ebinger Spencer  
 Vincent G. Surabian  
 Peter Swartz \*  
 Carl O. Tighe \*  
 Deborah Wilson Van Atta  
 Gerald N. Van Atta, Jr.  
 Diane G. Van Wyck  
 Richard Waddington  
 Elizabeth Hernberg Went  
 John A. Wheeler  
 Margaret Fallon Wheeler  
 Leslie Sutherland Wilkes  
 Geoffrey P. Williams \*  
 Dean D. Williamson  
 Ann McCarty Wong  
 Jeffrey D. Wright  
 Natalie Bowerman Zaremba

## 1967

Carol L. Beers  
 James W. Begin  
 Anthony M. Benjamin  
 Lawrence Bernstein  
 Caroline Kresky Bernstein  
 Frederick A. Beyer  
 C. Jean Howard Bleyle  
 Margaret Scott Brewer  
 Phillip W. Bromwell  
 Lucien L. Champagne  
 Ruth E. Chatterton

Stuart Clayman  
 Victor A. Conklin  
 John G. Cooper  
 Joanne C. Dauphinee  
 John H. Demer  
 Susan H. Dunham  
 Joseph M. Fine  
 William Fineman  
 Alice Hubert Gardner  
 William H. George  
 Jean Grindell Giles  
 Christopher H. Glenn †  
 Carol Severance Glenn  
 Elizabeth Coffey Gross  
 Sarah Shute Hale  
 Sol Hartman  
 Phyllis E. Hoar  
 Thomas H. Hopgood  
 Barbara Fitzsimmons Hughes  
 Richard W. Hunnewell  
 Robert E. Jackman  
 Andrea L. Jennison  
 Peter C. Jensen  
 Sue Jane Barden Johnson  
 Stephen R. Katz  
 Philip M. Kay  
 Mary Beth Lawton  
 Richard P. Lemieux  
 Charles R. Levin  
 In memory of  
 Walter Breckinridge  
 William J. Loveday  
 Donna G. Lumpkin  
 George J. Markley  
 John M. McGirr  
 Eric A. Meindl  
 Richard W. Merkel  
 Robert A. Miner  
 Linda LaMonica Monk  
 Marcella Ray Morin  
 Sandra Stemmler Paquette  
 Linnea L. Poulsen  
 Helen H. Powell  
 In memory of  
 John C. Wood '67  
 Lou Richardson  
 Dorothy L. Roberts  
 Cecelia F. Ronis  
 Penny Fertel Sadowski  
 Richard Sadowski  
 Douglas Schair  
 Edward P. Scherer  
 Derek V. Schuster  
 Judith MacIntosh Seidel  
 Katherine A. Seligmann  
 C. Terry Shaw  
 Christopher Sinton  
 Ruth Seagull Sinton  
 Donna G. Tyler  
 Judith G. Van Alstyne  
 William L. Vanderweil  
 William A. Walker  
 David G. Watterson, Jr.  
 Diana K. Weatherby  
 Patricia J. Whittemore  
 Lawrence J. Wholley, Jr.  
 Eric R. Williams

## Two Anonymous Donors

## 1968

Nancy J. Abbott  
 David Adelman  
 Robert S. Aisner  
 Carlton E. Akeley  
 Maxine Allison Anderson  
 Jacqueline B. Aulson  
 Priscilla C. Austin  
 Deborah H. Ayer  
 Penelope Hume Baker  
 M. Christine Austin Barbour  
 Mary Calabrese Bauer  
 Norman D. Blumberg  
 Kenneth A. Borchers  
 Cathie Smith Bradley  
 Harold Bromfield

David W. Bryan  
Nancy Dodge Bryan  
James A. Bryner  
Patricia E. Carney  
Elizabeth Savicki Carvellas  
Ira C. Cooke  
Colby Currier  
Ellen J. Dockser  
Jean Reeve Edelstein  
Mark Edelstein  
Nancy Famulari  
Stephen D. Ford  
Richard Foster  
Nancy Thomas Fritz  
Jill Brown Fuller  
Kathryn Simpson Gamble  
William H. Goldfarb  
Dorothy Evans Guillen  
Carol Bennisson Hartman  
Theresa L. Hill  
Ann Wilson Hobart  
Peter M. Hobart  
Leslie Mason Hopkins  
Elizabeth Bridges Horne  
John C. Hutchins  
Jolan Force Ippolito  
Joseph Jambriska, Jr.  
Cecily Smith Johnson  
Kent A. Johnson  
John P. W. Jost  
Bruce Kidman  
Joan Gutman Kidman  
Jean Miller Kolonel  
Richard J. Kuchar  
William B. Kueffner  
Kenneth S. Lane  
Richard O. Larson  
Jeffrey T. Lathrop  
Nancy Winslow Lemieux  
Penelope Pike Lemon  
John P. Leopold  
Frederick E. Levine  
Linda S. Levy  
Robert M. Lloyd  
Susan Davidson Lombard  
Barbara Brown Loveday  
Joseph P. McCormack  
William J. McKinney, Jr.  
Andrea Marshall McLennan  
Deborah Nutter Miner  
Jane Peterson Moody  
Richard J. Morey  
John A. Morgan  
Nancy DeAngelis Morgan  
Richard A. Moriarty  
Judith A. Mosedale  
Howard I. Mosher, Jr.  
Patricia Davis Murphy  
Judith Redmayne Neal  
Barbara Kuczun Nelson

Christine Tarbox Nelson  
Paul S. Nelson  
John Nishijimi  
David W. Oelerking  
William R. Palombo  
Diana M. Parker  
Jo Anne Grossman Pearlman  
Linda Brooks Perkins  
I. Victor Pinansky  
Edward E. Rawson  
Thomas R. Rippon  
Elizabeth Rotch  
G. Richard Sabbag  
Richard F. Samson  
Jay H. Sandak  
Harlan Schneider  
Jeremy T. Schneider  
Nancy A. Schweitzer  
Judith Dionne Scoville  
Paul A. Scoville  
Jerry Senger  
Janet E. Semonian  
Michael L-H Shu  
Olive Niles Shu  
Vaughn Jelly Sills  
Diana Soule  
Virginia Rowe Starkis  
Bonnie Thompson  
Barbara Stanford Tremblay  
Lee D. Urban  
Catherine McManus  
Vanderweil  
Paula Van Meter  
Susan M. Volpe  
Robert E. Waldinger  
Stevenson E. Ward, III  
Gary N. Weaver  
Hope Jahn Wetzel  
Arthur B. Weyand  
Margaret Whitaker  
Elizabeth Fernald Williams  
Judith A. Williams  
Deborah Stephenson Wysor  
Kenneth C. Young, Jr.

## 1969

Stephen E. Anderson  
Robert W. Anthony  
Barry M. Arkin  
Dexter Arnold  
Gary M. Austin  
Betsey J. Baker  
Raymond E. Beard, Jr.  
David W. Blair  
Steven Blumsack  
Rae J. Braunmuller  
Giles C. Browne  
Peter C. Brown

John F. Burnham  
Beth Sanborn Burrage  
Thomas S. Burrage  
Anna Thompson Canders  
Stephen A. Canders  
Jane Chandler Carney  
Ronald Caruso  
Dennis Casey  
Richard Chabot  
E. Lee Woodman Cioffi  
Mary Jane Clifford  
Jeffrey W. Coady  
Virginia L. Coates  
Vicki Carter Cunningham  
Anne G. Curtis  
John A. Davies  
David P. Demers  
Doris Briggs Downing  
Cheryl M. Dubois  
Gregory J. Ellsworth  
Frederick C. Emery, Jr.  
Roberta Kent English  
Donald C. Esty, Jr.  
Margaret Allan Ewell  
Irving B. Faunce  
Carol B. Feldman  
Stephen C. Fisher  
Ellen Florin  
Emily Kreinich Gallagher  
Joseph Gallagher  
Linda I. Gray  
Joel M. Greenfield  
Warren S. Heller  
Henry Helm  
George L. Higgins, III  
Edward S. Hoe  
Richard T. Jacques  
John M. Janes  
Sarah Johnston  
Douglas O. Kant  
David K. Katz  
David S. Keene  
Laurie A. Killoch  
James Klingensmith  
John W. Kusiak  
Catherine Cyr Latvis  
Alan Z. Levin  
Martha Peverly Lewis  
Denise Harvey Liebowitz  
William H. Lyons  
Nancy Mathers  
Susan M. Mathews  
Anita Matson  
Thomas McBrierty  
Barton J. Menitove  
Jeanne L. Merola  
Patricia Moore  
Raymond Mott  
Lucinda D. Murray  
David J. Noonan  
Robert L. Oldershaw  
Mary E. Olsen  
Ann Montgomery Osborne  
James L. Osborne  
Dwight L. Parsons, II  
Robert Crowell Memorial Fund  
Elizabeth Pond  
Joyce E. Preece  
Carol A. Putnam  
Robyn L. Ramsay  
William R. Revett  
Jane Master Rohrbach  
Nancy Spokes Rudnick  
Robert Rudnick  
Jean Ryniker  
Anne York Samson  
Curtis G. Schneider  
Thomas B. Shulhof  
Deborah Tucker Sharples  
Alice Huse Smith  
Vincent G. Smith  
Susanne Gilmore Snow  
Donna Massey Steffy  
J. Bole H. Steffy †  
Gail Wright Stephenson  
In memory of  
Walter Breckenridge  
Daniel P. Todzia

Susan Wakeman  
Patricia L. Walker  
Kathryn Batten Ward  
Thomas J. Watson, III  
Lloyd C. Welken  
Susan Magdefrau Werkhoven  
Mary Walker Wheeler  
Lowell L. Wilkes, III  
Edward F. Williams  
Raymond L. Williams  
Alden C. Wilson  
Catherine Gorham Woodin  
Edward M. Woodin  
Thomas G. Wright  
Stephen B. Wurzel

Anonymous Donor

## 1970

Deborah Williams Anderson  
Karen S. Anderson  
Nancy Anthony  
Susan Baird  
Elizabeth Belding Borchers  
Benjamin C. Bradlee, Jr.  
Walter Brower  
Mona E. Burnett  
Patricia Warner Champagne  
John A. Cioffi  
Laura Struckhoff Cline  
Steven D. Cline  
Brian J. Cooke  
Cheryl Dineen  
Jacquelyn T. Dingwall  
Peggy Elkus  
Mark S. Fraser  
David M. Gilbert  
Marlene B. Goldman  
Cheryl Moriarty Higgins  
Sandra J. Holler  
Richard I. Hunt, Jr.  
Elaine Treworgy Jacques  
Nancy Jorczak  
Joan Katz  
Benjamin W. Kravitz  
Roberta Murrell Lane  
John C. Lombard  
Charles A. Lord, Jr.  
Judith Kelly Lord  
Karen Knapp Lyons  
Peter W. Mackinlay  
Deborah Fitton Mansfield  
Christine Nahobedian Markley  
Ann L. McEwen  
D. Bruce McNamee  
Thomas Munson  
Mary Carroll Ray  
Kathryn Hill Revett  
Stuart Rothenberg  
Dennis R. Salmi  
Leslee Anderson Scherer  
Howard S. Sharples, Jr.  
Jeffrey Silverstein  
Richard I. Spector  
Andrej T. Starkis  
Cynthia F. Wallace  
Jane Stinchfield Willett  
Donna Mason Williams

## 1971

Brice R. Barnes  
Robert Ewell  
Howard M. Latham  
Susan Lieberman  
Stephen R. Orlov

† Deceased.

\* Alumni who have contributed consistently over the past five years.





eight children among them. . . . **Gren Vale** was awarded a Colby Brick in June in "deep appreciation of extraordinary loyalty and service to Colby." I am sure you join me in congratulating him on this signal honor. Gren and his wife traveled to Russia and the Scandinavian countries. He writes that the "new Connecticut Yankees are enjoying the country life," and extends the usual welcome to Colby folks. . . . **Ruth Allen Peabody** and her husband spend their summers in East Eddington and winters in Fort Meyers, Fla. They've been on a Caribbean cruise and to Venezuela, and Ruth is busy with volunteer church and educational work. Another recent activity was salmon fishing in New Brunswick and Newfoundland. . . . **Mary Watson Flanders** and her sister, Jean Watson '29, visited relatives and friends in Virginia, New York and Washington state during the summer. They also took a side trip to Skagway, Alaska, and Bennett Lake in the Yukon Territory. They ended their journey by visiting their sister, Elizabeth Watson Gerry '27, in Brewer and plan to spend the winter in Florida. . . . **Harry Greene**, who passed away Aug. 14, gave promise as a student of his great capacity for compassion and understanding of his fellow men, which he displayed in his years as a physician. His was a rare and gallant spirit, respected and admired by all who knew him. Those privileged to be his friends loved him. He leaves a lasting memorial of esteem in the hearts and minds of friends, acquaintances and patients.

**Paul Gates**, John Stambaugh Professor of American History at Cornell and former history department chairman for 10 years, retired in June. A faculty member since 1936, Paul was considered an authority on the history of the American West and U. S. public land policies. He is the author of a comprehensive history on public land developments. Many of his graduate students followed in his field: 15 articles by former students were prepared in his honor for a book, *The Frontier in American Development*, in 1969.

## 1926

**Hilda M. Fife**  
21 Wentworth Street  
Kittery, Maine 03904

Silence settled over the class after our reunion. Presumably members have been busy doing whatever they do in the good ol' summertime. As for me, I've been teaching again — a summer course for graduates at the University of Maine at Portland-Gorham called "Literature of Maine and the Atlantic Provinces." There is growing interest and cooperation in studies of joint significance to Maine, New Brunswick, Nova Scotia, Prince Edward Island and Newfoundland. Ed McKay '30 is one of the leaders of the Institute of Atlantic Studies at the University of Maine. I'm always busy with

meetings, speaking and the Maine Old Cemetery Association, an organization devoted to the preservation of the old burying grounds. Write me if you "dig" genealogy, collecting epitaphs, making photographs or rubbings of grave stones, restoring old graveyards or copying inscriptions. I edit a newsletter that goes to our more than 500 members, and help plan our "fun" meetings. Never a dull moment!

You see, with practically no news from you since reunion I have to write about myself. What are you doing, you retired class members? News clippings refer to **Carl MacPherson's** 42 years of teaching at Brockton (Mass.) High School and **Duckie's** 18 years at Lynch Junior High in Winchester, Mass. Welcome to the club, Carl and Duckie.

Do let me hear from you, a note or even a post card, before the next class news section of the magazine goes to press telling me of your plans, activities, hobbies and travels. Newspaper clippings about anyone in the class are welcome, too. As always, I'll be delighted to see any of you when you pass through Kittery on your way to or from Colby (or anywhere).

## 1929

**Jean M. Watson**  
67 Hawthorne Drive North  
New London, Conn. 06320

**E. Richard Benson** was presented a plaque by the Salvation Army in recognition of 25 years of service as treasurer. He and Mrs. Benson spent last winter in Vero Beach, Fla. On their way they visited her sister in North Carolina. They visited Cape Kennedy twice as guests of the National Aeronautics and Space Administration — first to tour the John F. Kennedy Space Center, then to view with Vice President Agnew and other dignitaries the Apollo 14 liftoff for the moon last Jan. 31. . . . During the tour of the vehicle assembly building (the world's largest building in volume) they read the word "Colby" about 500 feet above them in the middle of the high bay area. (It was the name of the crane, no doubt.) "One might say that all recent flights to the moon have been supported initially by Colby," Dick remarked. . . . **Oscar M. Chute**, research consultant for the Illinois Association of School Boards, became dean of academic affairs at National College of Education in Evanston. He serves on two advisory committees for the Illinois Superintendents of Public Instruction.

**Charles Jordan** retired this year after 47 years in the field of education, 33 of them in Auburn where he served as teacher, then principal of the Walton and Webster schools. Earlier he taught in Richmond and Winchester, Mass. Since 1968 he has been director of education services for Mechanic Falls, Poland and Minot. We wish him many years of health and happiness. . . . **F. Elizabeth**

**Libbey**, Colby associate librarian, received a service award from student government — a silver bowl — and a dozen red roses. The honor was one of many bestowed on Elizabeth upon her retirement. The summer *Alumnus* also featured a retirement story on **Earle McKeen**, director of placement and career planning, who devoted his entire career



**Jean Watson**, our able correspondent for 1929, has been an avid traveler and a duffer on the golf course for years. Now she is working at both hobbies seriously. School was out for Jean in June for the last time. With 42 years of teaching behind her, she headed for Seattle. "I've promised myself the next time I went to Seattle, I would get to Alaska," she mused before leaving. "So maybe this time. . . ." Next year it may be the Mediterranean and Africa, where a friend works as a missionary. She has seen most of Europe. "But I haven't been to the Mediterranean yet." As for golf: "I'm not very good because I haven't had time to practice — until now."

Jean was mathematics chairman for 24 years at the Williams School in New London, Conn., where she lives. Previously she was at Ricker Classical Institute and Junior College in Houlton (now a college) and the Emma Willard School, Troy, N. Y. Why teach mathematics? "It seemed like more of a challenge. . . . I encourage the girls to take as much math as they can and I have tried to encourage a lot to be doctors — we need so many more." Jean, a former college trustee who earned her master's at Columbia, takes pride in her membership in the international honorary society, Delta Kappa Gamma, in professional organizations and community activities in New London.

to education. Earle and Florence are traveling in a new motor home. . . . Besides naming a new education building for **Mark Shibles**, the University of Maine awarded him an honorary doctor of pedagogy degree in June. Our congratulations to him.

## 1931

**Alice Linscott Roberts** (Mrs. Wayne)  
Box 188 — R. 2  
Portland, Maine 04107

"**Budge**" Chase Bevin writes philosophically about the times, comparing the college students of today with those of our decade. She discussed the hardships some of our generation endured to stay in school and the self denial of many parents. . . . **Isabel Clark** retired from teaching and lives in Sunset. She emerges several times a year to do a math program for educational television. It would be interesting to know how many children watch her lessons. . . . **Rod and Peg** (Davis '28) Farnham crossed the country last summer. . . . **Francis Juggins** had a heart attack last spring. He had anticipated coming with "Lib" to our reunion. "Jug" is legal representative for Lloyds of London. His hobbies are flying and golf. . . . "**Andy**" Karkos has retired from the Fitchburg, Mass., school system. Andy and his wife live in Plymouth, Mass. He is the new class representative to the Alumni Council. . . . **John McCoy Jr.** retired in August. The following came from the *YMCA Wednesday Report*: "This culminates a career with the Y spanning a period of 40 years, all of which was spent in service to the youth of the greater Patterson (N. J.) area. Jack's program ingenuity ran the gamut from organizing shoe shine boys into a company (teaching them to help themselves) during the depression of the early 30s, to enlisting youth in a bank tag day (teaching them to help others) that raised a record amount of money for World Service in 1971. Through his programs at the Y, Jack was able to teach good health habits, sportsmanship and citizenship to young people which enabled them to be champions all their lives." He was honored at a dinner June 16. "Shorty," as we knew him, was at the reunion with his attractive wife and curly-haired 10-year-old daughter.

**Fran Page Taylor** lives in Waterboro. Her wit was one of the high spots of our reunion dinner. . . . **Ralph Snyder** has been named executive secretary-treasurer of the Maine Savings and Loan League. . . . **Dana Simmons** has been appointed acting president of Unity College. Dana writes that his hobbies include raising flowers, playing the organ, golf and writing. He and his wife have eight grandchildren. The oldest is entering the University of Colorado this fall. . . . **Clayton Smith** writes about his family and their interesting careers: earning doctorates, Peace Corps work and special education.

Clayton and Mary Ann went to Europe last summer, visiting Switzerland, Germany and Holland. They enjoyed the Passion Play at Oberammergau. Clayton is the only patent agent who isn't an attorney. His busy life includes giving slide talks on "Revolutionary Roads," "The Battle of Springfield," and "The Morris Canal." He is a member of the Sons of the American Revolution, the Madison Historical Society and president of the Canal Society of New Jersey. . . . **Jennie Dunn Millett** and Don are living in Bucksport. . . . **Jasper Foster** received a weekly newspaper community award in Rumford July 12 upon his retirement from 37 years of public education, 28 of them in Rumford where he was high school principal.

Thirty-eight attended our 40th reunion dinner — one of our best. Wish more of you had been there. See you at our 45th in '76.

## 1933

**Vesta Alden Putnam** (Mrs. George)  
Alden Camps  
Oakland, Maine 04963

**John Skinner**, a lawyer and village justice in Sea Cliff, N. Y., urges us to get back to Colby for homecoming games. Those weekends are almost as good as reunions and they occur every year. The more class members present the more fun for all concerned! . . . **John Waite** retired to New Braunfels, Tex., where he fishes, hunts and works on his yard in



*The Sweetheart Plastics Division of Maryland Cup Corp. has promoted Harold Plotkin '34 to vice president for marketing. He has been with Sweetheart, which has plants in four states, since 1959. Harold and his wife are residents of Marblehead, Mass., and York.*

the woods at Canyon Lake. He belongs to Masonic and Episcopal Church groups. . . . **Harold Chase**, M. D., is professor of anesthesiology at Jefferson Medical College in Philadelphia. His spare time is spent landscaping the corner lot of his Villanova, Pa., home. . . . **Bob Finch**, another ardent gardener, is vice president of Cominco American, Inc. He lives in Spokane, Wash. "Tubby" Lemoine '32 went out to visit the Finches last spring. . . . **Cordelia Putnam Inman** is a member of clubs and hospital auxiliaries in Houlton. She enjoys traveling and visiting her 11 grandchildren. . . . **Margaret Choate** lives in Braintree, Mass., and teaches Latin at Thayer Academy. She spends her summers in Sedgwick and enjoys an occasional winter vacation in Florida.

**Margaret Fernald Smith**, treasurer of the Franklin County 4-H Leaders, is in her sixth year of leadership work. Her son, Robert, commended for his National Merit scores, was chosen one of four Maine 4-H members to attend the National Conference in Washington, D. C. . . . **Dorris Moore Cox**, another resident of Farmington, owns and operates a magazine subscription agency. Travel and snowmobiles are her hobbies. . . . **Isabelle Miller Hutchinson** lives in Randolph, Vt., where she has been a math teacher at the high school union for 14 years. . . . **Bertha Lewis Timson** is a housewife and antique dealer in Kennebunkport. She invites all Colby people interested in antiques to stop and browse at Timberlae Antiques in winter or Country Trash and Treasures in summer, both on Ocean Avenue. Bertha is president of the local garden club, and a member of the health council and yacht club. Her husband, George, has been elected president of the Ocean National Bank of Kennebunk. . . . **Marian Archer Graffam**, the first woman to graduate from Suffolk Law School in 1937, retired from the greenhouse and honey business she and her husband operated. Combined, they have 13 children, 35 grandchildren and 26 great-grandchildren. Her son, a Vietnam veteran, is back there as a roving reporter-photographer. Marian's interests include Christian Science, writing, exploring ideas and keeping in touch with her big family. . . . **Nancy Nivison Hamilton** and her husband still operate their furniture store in Greenfield, Mass. Her four grandchildren live nearby. . . . George and I saw **Irv Malsch**, and Put ran into **Bob Curtis** at Rotary Club during a trip to Waterbury, Conn., in July.

## 1936

**Kathryn Caswell Abbott** (Mrs. Carroll)  
21 Averill Terrace  
Waterville, Maine 04901

**Dr. Edmund N. Ervin** received the annual New England Book of Golden Deeds award during the Exchange Clubs Conference last April at Chicopee Falls,



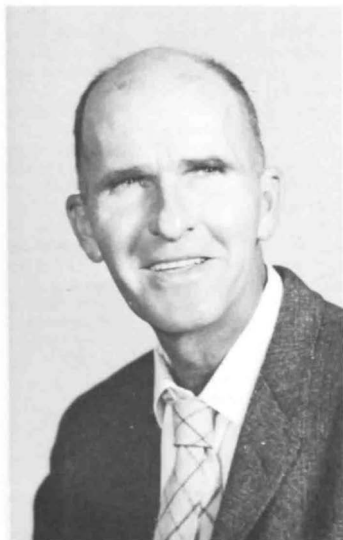

"Last week I received a picture from Colby College," Bill Clark '36 wrote in a summer newspaper column about the tendency of the young to blame their elders for all the world's ills. "I didn't know what it was. I said, 'Why am I getting this photo of all these old people?' Uncle Jake saw it and said, 'That's your graduating class at reunion and if you were in the picture the rest of them would look younger.' . . ."

"He was right. The picture was of my classmates, 35 years later . . . and I want to say that those people don't look like villains at all. They look bewildered, yes, and . . . a little tired, but they don't look like folks who have conspired to end the blessings of the world. They looked, barring differences in costume, like their children will look in another 20 years. Of course, as far as the radio jingle is concerned, their children, being about 30 or so, may be the parents who are being plugged for bugging." (Bill referred to the radio message that prompted the column: "'Bug your parents,' said the voice. 'Bug your parents. That's the way to get the parks cleaned up.'")

Bill concluded, "If so, that is all right in one way because their parents must be the ones who brought them up to believe that they could get away with bugging people without getting their backsides warmed. . . ."

Mass. The award is sponsored by the New England District Exchange Clubs. Ed's most distinguished contribution has been his work in the field of mental retardation. He was a founder of the Greater Waterville Association for Retarded Children and serves as chairman of its school board. He was instrumental

in establishing the school. Under his guidance and direction it has expanded its services steadily to the point where it can accommodate 60 children.

**Terri Carlyle Hadden's** daughter, Cindy, is a freshman at Colby. . . . **Harold W. Hickey** has been named director of the liberal arts division at Broome Technical Community College in Binghamton, N. Y. Hal has been chairman of the history and social sciences department at Broome since 1966 and on the faculty for 10 years. He specializes in Latin American History. . . . **Eleanor Tolan Hooker** of North Abington, Mass., retired after 26 years of teaching and raising three children. . . . **Bert Mosher** was appointed to the board of directors of the Depositors Trust Co. . . . **John Roderrick**, one of three American newsmen to accompany the U. S. table tennis team on its historic visit to China, visited his native Waterville in August. John was in the states to make a documentary film on China for his employer, Associated Press. He spoke at Colby Oct. 14 on "China Revisited" for the annual Dana-Bixler Convocation.

## 1937

**Michael "Jerry" Ryan**  
1900 South Clayton Street  
Denver, Colo. 80210

Premiere author, lecturer and communications specialist **Roland Gammon**, presi-

dent of Editorial Communications, Inc., of New York City, visited the campus last spring under sponsorship of the Albert Dorne Memorial Foundation. Roland participated in informal and classroom meetings with faculty and students. He met with classes in the history of religions, oral interpretation, and creative writing. . . . Never in our days on the *Colby Echo*, when I tried to serve the deadline demands of Editor-in-chief Gammon, did exciting events of a season leave my deadline response as uncertain as this one.

Classmates will understand my excitement at being admitted to the Nebraska Bar Association through their spring examination. At age 55, the excitement was such that I have become a rather uncertain compiler of class news, dividing my time between the usual events of life and exploring opportunities in the practice in the neighboring state clear to the Iowa border. I was almost close enough to get in touch with John Dolan '36, a stalwart friend, in Des Moines, but a phone call from another friend of that class altered that slightly.

Tom Van Slyke '36 and I planned to meet in the Bay Area in the spring of 1942 when I came out of Skagway, Alaska, to enter the service. Tom was in Vallejo, Calif., when I embarked by steamer at the head of the Inland Passage for "outside" (the states). Meanwhile Tom was transferred to Texas. Our long postponed meeting materialized last



## Alumni Council Nominates Trustees

Alumni Council nominees for the Board of Trustees are Eugenie "Jean" Hahlbohm Hampton '55, Lester F. Weeks '15 (center) and William L. Bryan '48. Mrs. Hampton, former Alumni Association vice president, lives in Topsfield, Mass., and teaches second grade. Professor-emeritus Weeks (chemistry, 1919-1954), Colby Brick recipient in 1967, lives in Boothbay Harbor and is a former state legislator and Waterville city councilor. Mr. Bryan is assistant dean of admissions at the University of Maine. He is a former Colby coach, assistant dean of men and director of admissions.

Article VIII, section 2 of the Alumni Association Constitution provides that other alumni may be nominated by petitions signed by 25 or more alumni and filed with the executive secretary before Feb. 1, 1972. If there are no nominations by petition, the council will declare election of nominees named above at the winter (1972) meeting.

June 21. We wound up a great evening with a past-midnight phone call to John Dolan. I hadn't seen Tom since the spring of 1938 just before I headed west. . . . Good things happen in pairs: next came a call from Ray Farnham, who was motoring to Idaho. He and Ruth brought me happy reminiscences from Maine (particularly Madison where we both taught high school). Though Ray was a year ahead of me, we had a crowded several hours and pleasant luncheon discussing friends of our undergraduate days. A very pleasant surprise, their visit, recalling those great Eddie Roundy baseball teams of the mid and late 30s — pitcher Al Farnham, outfielder Ray "Hocker" Ross, Charlie Geer, Jack Sheehan and the superlative Peabodys (Jim, Woody and Ralph). The 1971 baseball team sounds like one of the good ones (and the track team's first in the State Meet was out of this world!) . . . . But applying the language of this generation to those Colby baseball teams coming into the world war two years, they were "something else."

## 1940

**Linwood L. Workman Jr.**  
3 Spring Lane  
Woodville, Mass. 01784

It doesn't seem possible that more than a year has passed since some 30 of us celebrated our 30th reunion at Colby with a dinner at the "Jeff." Class news gleaned since then has been mighty scarce.

**Gordon Jones** of Needham, Mass., has been elected a director of the Raytheon Co. Gordon, a former Colby trustee, is executive vice president for financial operations of John Hancock Mutual Life Insurance Co. . . . Recently we heard



Gordon Jones

that **Virgil Hinckley** retired from teaching at Traip Academy in Kittery. Best wishes to him. . . . **Art Thompson**, dean of Boston University's college of engineering and a trustee, was the first recipient of the Earle H. Baily award established in memory of a faculty member at B. U.

Jo and I have acquired a cottage on the Pemaquid Trail at Pemaquid Beach. We would welcome any Colby friends who happen to be in the vicinity.

## 1941

**Elizabeth Sweetser Baxter** (Mrs. Elmer)  
745 Main Street  
Newington, Conn. 06111

Our thanks to **Joanna MacMurtry Workman** for her fine reporting job of past years. Her notes and **Norris Dibble's** summary of our 30th reunion provided most of the material for this column.

Just a few of us arrived June 11 for the Alumni Weekend dinner at which **Bob Pullen** and **George Beach**, among others, received Colby Bricks. On Saturday there were alumni seminars, the lobster and steamer bake at the fieldhouse, then a fine, very informal get-together for a drink or two at the Beaches' cottage on the lake. Thirty classmates and assorted spouses were on hand for a fine social hour and our reunion dinner at the Silent Woman. President and Mrs. Strider and the Sid Farris appeared at our dinner briefly, and Bob had a few appropriate comments. Then it was back to Dana Hall and our 30th reunion floor, of all things, for a bull session into the small hours. Some of that talk was about education, since so many of us are involved. Colby's adaptation to change provides an opportunity to try to understand other points of view.

The group included **Henry and Jane Russell Abbott**, **Charles and Mrs. Barnfather**, **George and Martha (Rogers) '42 Beach**, **Dwight and Mrs. Beal**, **Norris and Mrs. Dibble**, "Cappy" '40 and **Barbara Partridge Dyer**, **John and Mrs. Eaton**, **Henry and Ruth Roberts Hathaway**, **Joseph and Beatrice Kennedy Maltais**, **Richard and Virginia (Earrand) '43 McDonald**, **Robert and Mrs. Pullen**, **Virginia Ryan**, **Herbert and Mrs. Sterns**, **Maynard '38 and Lubov Leonovitch Waltz**, and **Linwood '40 and Joanna MacMurtry Workman**.

The new director of the Manchester (N. H.) Veterans Administration Hospital is **Ronald Wallace**, who has been with the V. A. since 1946, most recently as hospital administration specialist in the Washington, D. C., central office. . . . **Ed Toolis** has been promoted to vice president of finance by Maxon Industries, southern California manufacturer of solid waste collection and disposal equipment, and hydraulic lift gates for trucks. Ed lives with his wife and three children in West Los Angeles. . . . **Heber Brill** is happy to be back in Maine and delighted

with the community hospital in Camden where he is administrator. Heber, who transferred to the U. S. Military Academy, retired from the Army in 1965 and worked as a scientific executive at the Atomic Energy Commission Weapons Test Site outside Las Vegas until the move to Camden last year. . . . **Ruth Stebbins Cadwell** is enthusiastic about the "instant family" she acquired with her marriage in 1968. She gave up the reunion to be on hand for the arrival of grandchild number eight. . . . **John Daggett**, whom we remember proudly for his prowess in carrying leather for that championship football team, is a partner in Jones-Daggett Associates, a Milwaukee leather business. Johnny and Nat Mooers ('42) have a real Colby household: her father, Bill Mooers '14, is living with them. . . . **Evelyn Gates DeKemper** has moved to 7119 Lakeside Drive, Charlotte, N. C. . . . **Virginia "Jiggs" Mosher** is a chemist in Spartanburg, S. C., where Alaskan sealskins are processed. Jiggs is a converted "Yankee" and loves South Carolina. But she gets back to Maine every summer. . . . Lin '40 and **Joanna Workman** have a summer home at Pemaquid and are among those contemplating retirement in Maine. . . . **Elmer and Betty Baxter** acquired a Colby daughter commencement day (June 6) when son, David '70, married Deborah Nelson '71 in Lorimer Chapel. Gustave Todrank, professor of philosophy and religion, and the Rev. Ledyard Baxter '67, brother of the bridegroom, performed the ceremony. Grandmother Phyllis Sturdivant Sweetser '19 was there with many other Colby friends.

## 1945

**Douglas N. Smith**  
172 West Main Street  
Ellsworth, Maine 04605

A July 7 *Christian Science Monitor* feature on the enterprising men who have developed the burgeoning cable-television industry listed Judge **Sherwood Tarlow** as part owner of one cable firm with four Massachusetts franchises and as majority owner of another serving four additional communities. A top fund-raiser for former Gov. Endicott Peabody and John F. Kennedy, he has other media interest, including three radio stations.

**Maurice Whitten**, associate professor of physical science at the University of Maine's Gorham campus, was awarded a Ph.D. in science education this spring at Ohio State University.

## 1946

**Shirley Martin Dudley** (Mrs. Charles)  
1003 Windsor Avenue  
Windsor, Conn. 06095

The class celebrated a memorable reunion in June. I'm sorry that some of you were unable to attend because you



Colby friends are doing pioneering research in neutron radiography which holds great promise for diagnosis and treatment of tumors and tissue ailments, among other things. Dr. **Philip Boyne '46** (left) is oral surgery division chairman at UCLA's School of Dentistry. **William Whittemore '45**, a Ph.D. senior scientist with Gulf General Atomic Corp. in San Diego, is in charge of the firm's TRIGA Reactors Facility.

Their paper on the medical potential of neutron radiography has attracted considerable attention. Still being perfected, the technique is similar to the X-



ray, which produces shadowgraphs mainly of density and thickness variations (fractured or diseased bones, for example). But neutrons are more sensitive to substances in flesh and bone marrow, and even in machine parts. When Phil implants a new bone in a jaw, neutrons can show quickly whether it takes up new organic material, or failing to do so, begins to "die." The technique is expected to take the place of slower, costlier tests including biopsies. On Bill's industrial scene, an atomic reactor can radiograph a wide range of parts and materials within fully assembled metal objects.

coming Colby's president. He said his best choices in life were (1) marrying Mrs. Bixler and (2) coming to Colby. Since retirement he has taught at the universities of Hawaii and Maine, Bowdoin and Washington University and Thammasart University in Bangkok. After telling many amusing stories, Dr. Bixler concluded: "Bless you all. We've been together during four years which were crucial, critical times in the history of Colby."

**Cloyd Aarseth**, class president and M. C. for the evening, showed a movie called "Class of 1946." He made it from snapshots and pictures he had obtained from Joe Smith '24 and others, and it was excellent. The sound track consisted of Cloyd speaking and Colby songs. Reunion Chairman **Charlene Blance Ray** did an excellent job and was elected our representative to the Alumni Council. **Hannah Karp Laipson** and **Ann Lawrence Bondy** (remember the three witches at graduation?) read the prophecy they wrote for commencement. Honorary certificates of class membership were given to the Bixlers, Professors **McCoy** (German), **Smith** (psychology), **Strong** (French), **Zukowski** (Lucille Pin-

ette '37 for math), **Dr. and Mrs. (Professor) Comparetti** (music and English), **Ray** (chemistry), and **Joan Aarseth** and **Chuck Dudley**. Prizes were presented as follows: first reunion reservation, **Betty Sealise Killam**; most children, **Connie Choate Trahan** (eight); members with offspring at Colby, **Jean O'Brien Perkins** and **Clenyce Miller Kaplan**; coming the longest distance, **Phil and Marion Boyne** from California. A testimonial was presented in absentia to **Mary Young**; a letter from her high school principal praising Mary highly. Similar testimonials will be presented to classmates every five years.

You will be interested in knowing who attended, along with those already mentioned and their spouses: **Dot Dunham Hobbs** and husband, **Richard**; **Ann Norwood Stred**; **Adelaide Jack McGorill**, **Georgina Guilliford Fielding** and **Stan**; **Ruth Lewin Emerson** and **Joe**; and **Emily Holbrook Pellissie** and **Bruce**.

Many thanks to President **Aarseth** and Chairman **Ray** for all their work in making our reunion a big success.

Look in another issue for more news of classmates.

## 1949

**Jean Sheppard Silva** (Mrs. Bernard)  
33 Marla Lane  
Reading, Mass. 01867

**Robert Sage**, serving his third term as president of Parker Hill Medical Center in Boston, headed a group of area dignitaries who were hosts Sept. 12 at a dinner for Dr. **Jonas Salk**, discoverer of the polio vaccine. Bob was Alumni Association fund raising chairman last year.

It was a pleasure to hear from **Tema Kaplan Cushner** last spring. Her son, **Stuart '75**, is the third generation of her

missed a grand time. The presence of Dr. and Mrs. Bixler was the ingredient which made this an outstanding reunion.

Dr. Bixler said that ours were the amazing years. We knew the darkest days and it is amazing that Colby survived. In 1943 the enrollment was down to 295. Remember Rowena and the blue beetle? She and the bus held the college together. Dr. Bixler told bus stories of going to basketball games and freezing nights. In those days there were three establishments — girls on the hill, cadets in Foss and the men on the old campus. (Remember the day the girls left Foss Hall and the cadets moved in?) The college ran on a shoestring. There were three fatiguing terms with no extra money for the faculty. In 1943 Dr. **Averill** gave Colby \$1,000 to bring 20 outstanding men to Colby as speakers (**Hocking**, **Perry**, **Sam Greene**, **Comma**, **Chapple**, **Robert Frost**, etc.) That same year the college received \$5,000 to start music and art programs. Professor **Comparetti** taught music and Professor **Sam Greene**, art.

When Dr. Bixler was celebrating his 25th reunion at Amherst, he received a phone call and was asked to consider be-



*Robert Sage*

family to attend Colby. Tema's mother is Besse Levine Kaplan '24. Tema has been involved in community work for many years, and last year started taking courses at Boston University. . . . **Carleton Stinchfield** received a Colby Gavel in June as president of the New England Association of Chemistry Teachers. He is on the faculty at Greenfield (Mass.) Community College. . . . **Louise Leavenworth** is supervisor of adoptions for the Connecticut Child and Family Service. . . . Lt. Col **Bob Jacobs** has retired from the Air Force with more than 24 years of service. He is a veteran of World War II, Korea and did a tour in Vietnam. Happy golfing, Bob! . . . **Jean Maloof Naman** is on the go with her business. She owns the Colpitts Travel Center in Andover, Mass.

This is all the news gleaned this time around. Let's hear from you.

## 1950

**Pauline Berry Rowell** (Mrs. Robert)  
41 Winter Street  
Waterville, Maine 04901

**Henry Mathieu** has been appointed assistant director of the Eastern Maine Vocational Technical Institute in Bangor. Henry, former principal of Dexter Regional High School, has a master's in administration from the University of Maine.

The annual Rhodes Award to an outstanding urban minister went along with a cash stipend for continuing education to the Rev. **Philip A. Shearman** at the American Baptist Convention. His Ashland Avenue Baptist Church was cited for "an exceptional pulpit and educational ministry" and as "an integrated church — racially, culturally and socially. . . ." The parish celebrated the award and the Rev. Mr. Shearman's 10th year of service with a reception that included a musical skit and a gift. . . . **Gerald Baker** is appliance division vice president for Sanyo Electric, Inc., the big Japanese manufacturer that markets its own line of compact appliances and supplies a large, full-line concern in this country.

## 1951

**Charles S. McIntyre**  
27 Elm Street  
Marblehead, Mass. 01945

The class was well represented during Alumni Weekend in June. **Arnold H. Sturtevant**, president of the Maine State Chamber of Commerce, and **Schuyler Mott**, president of the New Jersey Library Association, received Colby Gavels. "Fearless" **Bob Lee** was elected to a three-year term on the Alumni Council, and the Rev. **Bernard D. Alderman** delivered the sermon at the Boardman Memorial Service. . . . **Daniel M. Hall** has returned to teaching in Lynnfield, Mass. Dan had taught in Rhodesia, and in

Williamstown, Mass., and Hingham, Mass. . . . **Maurice F. Ronayne** is the new vice president of the Federal Professional Association. . . . **Joan Withington Downes** has been named Kent town chairman of the 1971 fund drive for the Mental Health Association of Northwestern Connecticut. . . . **Harland Eastman** is the number two man in the office of the U. S. Consulate General in Liverpool, England, following a promotion to grade three in the Foreign Service Office. He has served in Paris, Saigon and Dahomey. For the past five years he covered NATO from the State Department in Washington, D. C.

## 1952

**Norma Bergquist Garnett**  
(Mrs. Norval)  
39 Bear Hill Road  
Cumberland, R. I. 02864

Twenty-eight members of the class had responded by September to the survey on reunion suggestions. Eight are willing to give of their time and talents as much as possible and serve with President **Don Hailer** on the reunion committee: "Sandy" **Pearson Anderson**, **Arthur Eustis**, **Joan (Martin)** and **Al Lamont**, **David Lynn**, **Howard Sacks** and **William Taylor**. Six said they definitely will come; nine said "very likely"; ten are hopeful and three indicated that to attend would be impossible.

Some of their comments and suggestions: written information of class news; reunion in July or August; mailing a list with names and information about those attending a few weeks in advance; secure ample accommodations on campus; athletics such as swimming, volleyball, softball; reservations for "night-clubbing" for those interested after the class banquet; swimming, dancing and other activities for teen-agers; invite other classes to join us ('51 and '53); something academic in the way of a speaker or seminar, and not "life on campus"; and a reunion gathering off campus — Belgrade, for example.

**Donald Keay** was elected vice president of the Lexington (Mass.) Federal Savings and Loan Association, where he has worked since 1966. Don lives in Lincoln with his wife and two children. . . . **Ann Orth Needham** has joined the sales staff of a Hanover, Mass., real estate agency. Ann, a graduate of Bridgewater State College, took real estate courses at Northeastern University. She and husband, Bill, live at 69 Washington St. . . . A fourth daughter, Julie Ann, was born to **Arnold "Jessie" Jones** and Rosemarie. Jesse, who lives in Revere, Mass., expects to attend the reunion and suggests lots of refrigerator space be available! . . . Commanding a construction battalion in Vietnam is Lt. Col. **Walter Hayes**, who has served in Saudi Arabia, West Germany and as an R.O.T.C. instructor at Lehigh University. Ruth and the family remain in Maryland. . . . **Dave Robinson** is an

administrative officer for the New York State Department of Transportation's Region 6. He lives in Hornell, N. Y. . . . As a teacher of French and Spanish at Cony High School in Augusta, **Joan Acheson Bridge** plans to take a group of students to Spain next April. She studied in France for a month in the summer of 1970. . . . "Vangie" **Sferes Getzen** can only come to Maine at the end of August because of her husband's work as a chemistry professor at North Carolina State University. They have sons, 14 and 10, and a daughter, "Cissie," 13. Vangie is looking forward to seeing news of the class prepared especially for reunion.

## 1953

**Loretta Thompson Staples** (Mrs. Robert)  
138 Glenside Road  
Murray Hill, N. J. 07974

**Bob Southwick** is serving his seventh year as director of the Peabody, (Mass.) Board of Health. He and his wife have two sons, Robert, 17, and Peter, 13. . . . **David Pape** is the new business manager of the newspaper in his native Watertown, Conn. Dave had served as office manager since 1960. He and Joan (Millett '51) have three sons and a daughter.

I would appreciate hearing from any of you from the class of 1953 so that we might have more news on your whereabouts and doings. Please write!

## 1955

**Ann Burnham Deering** (Mrs. John)  
27 Hedgerow Drive  
Falmouth Foreside, Maine 04105

Congratulations to: **Jane Whipple Coddington**, who received her master of library science degree from Rutgers; **Sid Farr**, alumni secretary, who was named director of financial aid and career counseling by President Strider; and **Al Landau**, elected to a three-year term on the Alumni Council.

**Jack Deering** has survived the shake-up in the investment field and joined F. S. Mosely and Co. . . . **Dave McKeith** is associate professor of early American history at Ithaca (N. Y.) College. . . . **Russell Squire Jr.** has been appointed Maine and New Hampshire representative for Interstate Container Corp. . . . Looking at the last issue, I noticed that some of our classmates returned for reunions: **Charlie Macomber**, **Louie Zambello** and of course, **Sid**, who was in a lot of pictures.

**Ernest Flick** has written a practical laboratory reference book entitled *Adhesive and Coating Testing*. The book, dedicated to the author's parents, was published by Padric Publishing Co., Barnardville, N. J. Ernest is chief control chemist of Borden Chemical, a division of Borden, Inc. . . . **Edward Ducharme**, former director of the master of arts in

teaching program at Trinity College (Washington, D. C.), has joined the Rhode Island College faculty as adjunct associate professor in educational studies. Ed also will serve as regional director of the staff development project at the college under a grant from the New England Program in Teacher Education. He has a master's from Harvard and a doctorate from Columbia Teachers College.

... **Minot Greene** is the new president of the Northwestern Connecticut Mental Health Planning Council. He is a trust officer with the Hartford National Bank & Trust Co., and lives with his wife and two children in Norfolk, Conn.

Please don't wait until our 20th or 25th to come back and see how beautiful our alma mater is. Our art museum is being talked about nationally, our football team is bound to have a winning season soon, and someday, someone in our class is sure to give a million or so to Colby anonymously. Then we can all return and let each other guess.

Please send more news. It gets harder to add lib every year.

## 1956

**Mrs. Janet S. Walsh**  
(Janet C. Stebbins)  
29 Bayberry Circle  
Millis, Mass. 02054

We had a warm, sunny weekend for our 15th reunion June 10-12. Late Friday afternoon the gang started moving into the Alden Camps in Oakland and by Saturday afternoon the lake and tennis court were jumping with classmates and their offspring.

The first ones to arrive started their own informal party at Ronnie and Kay Sanborg's cabin: John and Linda Ziegler, Charlie and Barbara Mardozzi Macomber, John and Joan Williams Marshall, John and Tess Jubinsky, Dave and Rosie Crouthamel Sortor. Early Saturday morning the tennis court was the center of activity as old roommates challenged each other's stamina. Cheers and greetings went up as more classmates and families checked in. There were Dick and Robin Abedon, Don and Ann Rice, Forrest and Anne (Jefferson '57) Barnes, Larry and Diane (Schnauffer '57) Zullinger, Danny and Toni (Jaffee '57) Yarchin, Harry and Lyn Brooks Wey, Warren and Babs Faltings Kinsman, Don and Nori Edmunds Grout, Hugh and Naomi Anderson, Bill and Sally Haggett, Kathy (McConaughy) and Lou Zambello '55, and Bob and Dot Aikman Adel.

More of the party joined us at the fieldhouse in time for the lobster and clam bake — John and Charmian de Vesty Farley, Charlie Morrissey, Jan (Nordgren) and Stein Meryweather, Katie Dunlop, Audrey Davenport, Shirley Montini, and Ron and Lucy Groening. By the time the evening festivities rolled around, our reunion was in full swing for the happy hour and picture taking.

On hand were Peter and Hope Palmer Riordan, Bob and Nancy (Roseen '57) Leavitt, Pete and Paula Lunder, Paul and Pam (Jones '58) Christie. Master of ceremonies Danny Yarchin introduced our dinner guests, Professor and Mrs. Dick Cary and a bearded Professor Jim Gillespie, who greeted us with a few nostalgic words. President and Mrs. Strider and Sid Farr '55 stopped by for a quick hello. Tess and John Jubinsky picked up honors for having travelled the farthest to attend. Our elected officers for the next five years are Dave Sortor, vice president; Janet Stebbins Walsh, secretary; Arline Berry Julia, Alumni Council representative.

Thanks to our reunion committee — Kathy McCaughy Zambello, Pete Lunder and Arline Julia — our 15th was a great weekend get-together with old friends. We missed those who couldn't make it and hope many more will join us for our 20th in 1976.

## 1959

**Barbara Hunter Pallotta** (Mrs. John)  
4828 Westfield Drive  
Manlius, N. Y. 13104

Ed Goldberg pursues varied religious and civic activities. He was appointed co-chairman of the investment team of the Greater Boston Appeal of the Combined Jewish Philanthropies for 1971. ... **Mike Riordan** is manager of sales recruiting for Pitney-Bowes, Inc. ... Pat Farren wrote to say she and Mike and their four children are living in Norman, Okla. Mike, still with the Air Force, is working on his M.B.A. at the University of Oklahoma. ... **Melba Metcalf Boynton** and husband, Ron, are living in Hampden. Ron is principal of Dexter Regional High School. He is involved in dealing with teenagers and the drug abuse situation. ... **Latimer and Barbara Churchill** Eddy are moving to Long Island. Tim has been appointed controller of the Stanley affiliated companies group, a division of Stanley Home Products, Inc. ... **Janet Forgey** has been named administrator of the group contract and certificate services department at Aetna Life & Casualty. Janet, who lives in East Hartford, Conn., joined Aetna after graduation and has served as an assistant administrator for the past two years. ... **Carl Cobb** won the American Academy of General Practice \$1,000 first prize for the best article reporting on family medicine and health care during 1970. Carl, *Boston Globe* medical reporter, wrote "Solving the Doctor Shortage" for the *Saturday Review*. ... **Paul LaVerdiere**, executive vice president of LaVerdiere's Super Drug Stores in Central Maine, will be attending a three-year corporate management seminar at the Scott Paper Co.'s executive offices in Philadelphia representing the National Association of Chain Drug Stores. Paul, a member of the Waterville board of education, has two

sons and two daughters. ... **Dave and Dottie** (Baldrige '60) **Lawrence** have moved to Bloomfield, Conn., from Closter, N. J., and adopted a daughter who joins Keith (9), Krista (8) and Kevin (3). Dave is sales representative for the Webster Division of McGraw-Hill, Inc.

Please, please, write. I need all your tidbits of news to share with others.

## 1961

**Deborah Berry Denniston** (Mrs. Roy)  
Lakeville, Conn. 06039

The most newsy letter I've received came from **Donna Sample Kramer** in Seattle, where she is designing and installing a network to link Boeing's computers nationwide. A year ago June, she and friends set sail in a 40-foot yawl and went all the way down the coast to Panama in leisurely fashion: almost a month ashore in Sausalito, several weeks in San Diego, three weeks in Acapulco over Christmas and New Year's, and nearly a month in Costa Rica. Highlights of the trip were her brother's wedding in Sausalito (and getting him seasick on his honeymoon); trying to communicate with Mexican fishermen in high school Spanish only to find they didn't speak it either (Aztec or something); shaking two gunny sacks full of grapefruit off a single tree on a deserted beach in Costa Rica; their skipper trying to lasso a turtle; a dawn inspection by a 30-foot pilot whale less than 20 feet from the boat, and water skiing in the Panama Canal.

**Bob Shattuck** is in his fourth year as principal of the middle school at the Trinity School in New York City. ... **Diane Scrafton Cohen** organized her own 10th reunion in Acapulco with Karen Lindholm Ring, and Tony ('60) and Marty Fromm Zash '62. ... **Penny Dietz Sullivan** wrote that **Carla Possinger** is assistant to the owner of the Henloper Hotel in Rehoboth Beach, Del. Penny wants more suggestions for our 15th. ... **Gale Holtz Golden** has a master's in social work and planned to do private counseling in the fall. She and her husband live in Utica and have three children. **Gale and Janet "Chelmsy" Bentley Reynolds** were planning to get together in mid-August for the first time in 14 years. Chelmsy's husband, Ken, is a minister in Clayton, N. Y. ... **Dan Hodges** teaches at Lane Community College in Eugene, Ore. When **Donna Kramer** saw Dan and his wife last they had twin boys and were expecting another child. ... **Alistair and Pat Zapp Arnott** spent the summer in Scotland with their two children.

An apology to **Anne Lehman Lysaght**: in the July newsletter I inadvertently assigned her husband to **Sue Parmalee Daney**. Hope too many people weren't embarrassed as a result. ... When an official looking communique from the commanding officer of the U. S. S. Grasp (home port, Guam) appeared, I was re-

lieved that the gentleman was none other than our **Bruce Young**. The surveillance and salvage ship repairs, refloats or tows vessels in trouble in about four million square miles of the Western Pacific. Wife, Becky, lives with Kimberly (5½) and Christopher (2½) in Navy housing on Guam. Bruce couldn't resist having his own command but hopes to get back to destroyers in a couple of years. (Does anyone else remember his "accident" at Sugarloaf when I repaired his disasterously split ski trousers with a safety pin?)



Bruce Young

## 1962

**Brenda Philipps Ryan** (Mrs. Ronald)  
87 Hamilton Street  
Hamilton, N. Y. 13346

**Garth Chandler**, as assistant to Maine's attorney general since his graduation from Suffolk Law School in 1967, entered private law practice in Bangor July 1. Garth and Judy (Thompson '63), who have a daughter, Julie Ann, had lived in Waterville before the move. . . . **Lever Brothers Co.** has promoted **Whitney Coombs** to product manager in its foods division. A resident of Whitney Heights, N. J., he earned an M.B.A. from the Columbia Graduate School of Business.

**Bill Alexander** is living what some call a dream: from June through August, he captains his own windjammer on charter cruises out of Rockport. He bought and refitted the former Portland Pilot, a 70-foot gaff-rigged schooner, with 2,900 square feet of new sails and other gear. Rechristened Timberwind, the rugged vessel will accommodate 22 persons plus Bill and his crew of four. During the colder months, Bill lives near Waterville in Albion.

## 1963

**Susan Ferries Vogt** (Mrs. Peter)  
6509 76th Street  
Cabin John, Md. 20731

**Carl Caito** received a master of international management degree from Thunderbird Graduate School of International Management in Glendale, Ariz. It's the only school devoted exclusively to training people for international careers. . . . **Richard Mooney** is the new advertising-sales promotion manager for the eastern industries division of LFE Corp. of Hamden, Conn. Besides advertising and promotion, he will be responsible for trade shows and several division product lines. . . . **Elizabeth Doe Mulvey** represented Colby at the spring inauguration of the president of Central Methodist College in Missouri. . . . **Rodney Pierce** finished a management training program and is manager of the People's Bank of Rhode Island branch in Pawtucket. . . . **Jon Hall** joined the Colby faculty as assistant professor of modern languages to teach French. He spent the summer working on the final draft of his Ph.D. thesis for Princeton.

**Anne Quirion Connaughton** received a Maine Down East cookbook at her home in France. She wrote back with some long and fascinating descriptions of cooking and food habits in France. Anne does a lot of French cooking for Jim and year-old son, Jacques, but she sometimes cooks "Down East." Finding the ingredients is almost a game: corn meal from a pet store, baking soda from the pharmacy and no fresh cream anywhere. . . . **Laurice Puglia Haines** received her M.A. degree in math during special summer commencement exercises at Bowdoin College in August. She teaches at North Reading (Mass.) High School. . . . **Hermon "Bink" Smith** is the new director of athletics and physical education in Manchester, N. H. Bink had been with the University of Vermont. . . . **Ralph Kimball** has been promoted to senior trust officer by the Worcester (Mass.) County National Bank. Ralph, a graduate this year of the National Trust School at Northwestern, and **Gail (Price)** live in Worcester. . . . **Carl Ostrovsky**, an Army doctor, has been promoted to major and stationed at Fort Devens Pediatrics Hospital (Ayer, Mass.). Carl had been stationed at Redstone Arsenal, Huntsville, Ala.

## 1964

**Karen M. Knudsen**  
11906 Gorham Avenue  
Los Angeles, Calif. 90049

Maine has reclaimed many of our classmates. The latest to return is **Ken Nye** as assistant principal of Rumford High School. Ken, who has an M.A. from Northwestern as well as a Ph.D. in educational administration, had been teaching at Central YMCA Community Col-

lege in Chicago and counseling intern teachers at Northwestern. . . . **Natalie Furlong** ('67) and **Al Graceffa** were pictured as a happy Maine "transplant" family in a two-page *Maine Times* article. They live with their daughter and a golden retriever in South China (not to be confused with ping pong country) and have lots of room for Al's birthday present — a horse purchased by a group of "crazy friends." Al coached football at Winslow High, then at Waterville High. Now he's working for Transco Distributors. A toast to dear old Maine: it's in good hands!

I'm certain all of us would join Professors Benbow and Chapman in congratulating **Barbara Gordon Schoeneweis** for winning second prize in the 1971 New Jersey Daily Newspaper Women's writing contest. Her entry was a three-part series on the Monmouth County Family and Health Nursing Service. . . . **John Haynes** received his doctorate in chemistry this spring from the University of Rochester and is employed by Monsanto Chemical Co. as a research chemist. John and his wife, Candice, live in Springfield, Mass. . . . In Ramstein, Germany, **Michael Knox** is serving as a captain in charge of aircraft maintenance. Mike, who received a master's in systems management from the University of Southern California, has a wife, Sandra Sue, and two daughters. . . . Received a newsy letter from **Sally Berry Chew**, who was hoping the expected third child would be a girl and getting ready to move back east to Amherst, Mass. Bob is an associate director of the computing department of the University of Massachusetts.

**Paul Strong** has joined the English department at Alfred (N. Y.) University. Paul, who has his master's from the University of Wisconsin, had been a literature instructor at Clarkson College of Technology in Potsdam, N. Y. . . . **Robert Gelbard**, assigned to the American Consulate in Porto Alegre, Brazil, has been promoted to grade six in the Foreign Service. Bob joined the service in 1967 and has served in Washington, D.C., and the Philippines. . . . Seldom does a season go by when we don't hear something new and fascinating about **Doris Kearns**. An August *Parade*, the Sunday newspaper supplement, named Doris among those who worked on President Lyndon Johnson's controversial new book, *Vantage Point*. A White House fellow in 1967, Doris is assistant director of the Kennedy Institute at Harvard. . . . **Martha Schatt Abbott** has completed her Ph.D. degree at the University of Michigan and is an assistant professor of education in the Department of Early Childhood Education at Georgia State University in Atlanta. Her husband, Michael, is an assistant professor of law at Emory University there. They have a year-old daughter. . . . **Josiah Drummond**, a history teacher and administrative assistant to the rector of St. Paul's School, Con-



cord, N. H., has been appointed director of the school's independent study program. . . . **Arthur Fulman**, an attorney, is 1971-72 United Fund chairman in Malden, Mass.

## 1965

**Alison A. Coady**  
25 Spring Lane  
Canton, Mass. 02021

**Capt. Matthew Riddell**, recipient of nine Distinguished Flying Cross awards during 15 months service in Vietnam, is a graduate of the Air University's Squadron Officer School at Maxwell Air Force Base, Ala. Matt and Jane (Michener '66) are living at his new duty station, Blytheville (Ark.) Air Force Base. He was commissioned through Colby's R.O.T.C. program. . . . **Randall Antik** received his master's from the Harvard Business School this year. He lives in Cambridge. **Alfred DiMaio** of Yorktown, N. Y., also got his master's from Harvard's Graduate School of Arts and Sciences.

**John Stevens**, has earned a master's in financial management from the University of Maine and has a new daughter, his third child, born this summer. "They (children) and their mother will be quite happy that I will be spending less time at the library now that it's over." The Stevens live in Portland. . . . **Capt. Duane Record**, an Army doctor, received the Bronze Star medal in July at Quang Tri, Vietnam, for meritorious service in connection with combat operations. Duane received his medical degree at the University of Vermont in 1969. . . . **Cary Parsons** has joined North American Exploration, Inc., in Charlottesville, Va., after receiving his master's in geology from the University of Virginia in June. . . . **Tom Hill** completed his Navy commitment in August as a lieutenant. He and Jane (Clark) moved to Falmouth where Tom teaches social studies in the senior high school.

## 1966

**Pamela Harris Holden (Mrs. Randall)**  
504-B East Huntington Drive  
Tempe, Ariz. 85282

Questionnaires are being mailed to our class. If you do not receive one, please write to me and I will see that you get one.

The Holdens have relocated — again! Randy accepted a position at Arizona State University as assistant professor of music and administrative assistant to the dean of the College of Fine Arts. I am working as a behavioral technician in the spinal injury service of the Institute of Rehabilitation Medicine at Good Samaritan Hospital, Phoenix. One of the psychologists with whom I was doing research at the University of Washington moved to Phoenix at the beginning of the year and by July 1, she needed help. So I am filling in some holes — doing

psychometrics, behavior modification projects and organizational work. Once the extreme summer temperatures subside we hope to do much camping throughout Arizona, Mexico and the Southwest. . . . **Neil Clipsham '65** was here in July on a business trip. Bob Merrill '67 is a doctoral student in geology at ASU. Mary Harrison Curd '65, after spending eight months in France, is a reading specialist in the Phoenix school system and lives near us. So, if the winter's ice and snow begin to bug you and you find yourself heading for the dry, warm climate of the Southwest, please stop by. . . . **Dave Penhale** spent the summer as a member of the Tufts Arena Summer Theatre Acting Company, a professional theater group which performs in Medford, Mass., every summer. . . .

**Linda Buchheim Wagner** writes from Germany that Peter has received orders to go to Vietnam in October. So after a few more excursions — to East Berlin, Denmark, Norway and Sweden and London — they will return to Applecrest Farm in New Hampshire where Linda and Todd will live while Peter is away.

**John Tara's** hometown newspaper (Brockton, Mass.) did a feature in August on his work for the Massachusetts Defender's Committee in Plymouth County. "The practice of law is far more enjoyable than learning it out of books," he said of his case load, which averages more than 300 a month. "But I find in the practice of law I needed every course I took in law school." Said the paper: "The grueling . . . case load fits right into the mode of living Tara adopted as a schoolboy, bearing out the adage, 'If you want something done, take it to a busy man.'" John, who was graduated from Suffolk Law School in 1969, built up an early conviction that the underprivileged need more help in the courts. The article stressed his ability to work, play sports and keep up his academic standing at Colby. John and his wife, Barbara, were able to get enough time off last summer to travel in Europe.

Please don't feel you have to wait for questionnaires to send items. News, comments, and commentaries are welcome any time.

## 1967

**Susan D. Wood**  
90 M. L. Barnett — 7 Jalan Aman  
Kuala Lumpur, Malaysia

**Douglas Schair** earned a master's in business administration at Harvard this summer. Doug lives in Stow, Mass. . . . **Capt. Leo Amato** has been assigned to Langley (Va.) Air Force Base after serving 16 months in Vietnam. Leo was commissioned through the R.O.T.C. program at Colby. . . . **Jim Bright** is serving a one year surgical internship at Mary Hitchcock Hospital (Hanover, N. H.) and the affiliated Veterans Administration hospital in White River Junction,

Vt. Jim earned his medical degree at Case Western Reserve University in Cleveland.

## 1968

**Jeanne M. Amnotte**  
6 University Road  
Cambridge, Mass. 02138

If you missed 1968 notes in the last issue, let me explain. We're all at fault: not enough of you are taking me into your confidence (writing); and your faithful correspondent took off for a long summer and missed the deadline. Please, let's have some communication and not let another summer go by.

A number of degrees were awarded to people we know in June. Joe Jahar was second in his class at the University of Maine School of Law in Portland, where Joe was student bar association president, writing instructor and part-time coach. He has accepted a post with the Justice Department in the Attorney General's Employment Program for Honor Law Graduates. Joe will be working in the criminal section of the tax division. . . . **Fred Levine** also got a law degree — from Harvard. He reportedly had a choice between a Wall Street firm and serving as clerk for a Massachusetts Supreme Court justice. Best wishes in whichever you choose. . . . **Bill McKinney** received a master of divinity from Hartford Seminary, the Alexander Ross Merriam Prize for high proficiency in social ethics and the William Thompson Fellowship for two years of advanced study. Bill is a teaching fellow at Pennsylvania State University and working on his Ph.D. . . . Northeastern University conferred a master's in business on **Brad Merritt**. . . . By now **Liz Bridges Horne** should have her master's in elementary education from Tufts. When last heard from she was studying for finals and job hunting. She and husband, Bill, a Ph.D. candidate in biochemistry at B. U., enjoy commune living in Cambridge.

**Chris Balsley**, who has been doing graduate work in science at Wesleyan, is teaching seventh and eighth grade science in Killingworth, Conn. . . . **Dave Parker** is a staff writer for the newspaper of the Amalgamated Clothing Workers of America. . . . **Olive Niles Shu** is senior contract analyst in the group contract and certificate services department of Aetna Life & Casualty. She lives in Ellington, Conn. . . . **Army Spec. 5 Doug Thompson** received the Bronze Star medal for service in Vietnam. Glad you're back, Doug. . . . Since her husband, Wayne, returned to civilian life, **Nancy Short Hall**, has lived in Essex Junction, Vt., where he is a programmer for IBM. They camp and climb as much as possible. . . . The **John and Jane Morrison Buhar** family has two new members: Joshua (a son) and Jeb (a golden retriever). After an August leave in Maine, they are on temporary duty at Castle Air Force Base, California. Per-



John Bubar

manent duty in January will be at Sawyer AFB, Michigan.

All sorts of gossip from **Barb Bixby Lewis**, our roving reporter on Long Island: **Dana Heikes** and **Tom Rippon** had a big gathering which attracted **Mark** and **Jean Reeve Edelstein**, Bob '67 and **Debby Nutter Miner**, **Derek Schuster '67**, **Jeanne Mandelbaum**, and **Rich and Barb**. They visited **Bill** and **Pat Palombo** in Andover, Mass., for the christening of **Kristin Elizabeth**. The Lewises also have gotten together with **Sebs Mamo '70** at the University of New Hampshire. **Sebs** cooked them a great, spicy Ethiopian chicken dish "which we loved but are still recovering from." **Rich** is a public relations director for his firm in Jericho, N. Y., and **Barb** teaches kindergarten. . . . Just got a postcard from vacationing **Nancy Beach Gilmore**. She and **Bill** were off the coast of Maine on a cruising windjammer. . . . **John Morgan**, a graduate student at the University of Missouri School of Journalism, has been named a **Herrick Scholar** and received a \$1,500 **Lafayette Young Scholarship**.

I spent a marvelous summer touring Ireland (not Northern), soaking up the blarney and trying not to overdo it on those delicious steaks and potatoes. I have a new job — research assistant at M.I.T. on a project studying aspects of population with relation to conflict. It's fascinating. And I've moved to a new address, right on Harvard Square. Drop in.

## 1969

**Cherrie Dubois**  
9 Tennyson Road  
Reading, Mass. 01867

The column isn't lengthy this time, though I'm sure class members have been doing some noteworthy things.

**Dave Keene** received a master's degree in business administration from the University of New Hampshire in June. . . .

Second Lt. **Gary Lynch** was graduated from environmental indoctrination school at the Naval Air Station in Pensacola, Fla. . . . **Don Clark** is at Amos Tuck School at Dartmouth this fall after two years in Matiakoali, Upper Volta, Africa, as a Peace Corps volunteer working in agriculture. . . . Another traveler is **Ginny Coates**, who chaperoned a group of high school kids to the small seaport of St. Jean de Luz in France. This fall **Ginny** started teaching at a coed private school, **Manlius-Pebble** in Manlius, N. Y. She's teaching French to kids in grades three through eight, a housemother in a girls' dorm and a coach. . . . **Sue Evans** spent three weeks in England, Scotland and Wales. **Sue** made a trip to the Lakes Region (the mark of a dedicated English major). She is still a librarian in Philadelphia.

**Cindy Murray** is a children's librarian in Lakewood, N. J., where she has just redecorated a new facility for the children's collection. She enjoyed spending money for the new furniture, carpets, drapes and all the rest because she didn't have to think about the bills. What a great deal! . . . **Martha Peverly Lewis** is in Michigan job hunting. Husband, **Barry**, is taking courses prior to going to the State Police Academy in January when state funds are replenished. . . .

**Rosemary Shu** is still with **John Hancock** in Boston and has been to my house with fiancé, **Tom Cleaves '72**, to impress my folks with her great Chinese dinner. . . .

**Mike** and **Peggy Philson Foose** spent the summer in the Adirondacks where **Mike** was working on a geology project. This fall they have started a three-year sojourn at Princeton, where **Mike** is working on his Ph.D. in geology. . . . According to **Nancy Short Hall '68**, **Dick Upton** is working in a bank. . . . **Brad Kelly**, now living in New York City, received a master's in business this summer from Harvard. . . .

**George Higgins** was awarded the Medical Endowment and A. Lindsay scholarships in August. — a total of \$1,300 to defray his third year's tuition at Tufts Medical School. **George** will do his third year rotation work at Maine Medical Center, Portland, where he worked last summer in anesthesiology. . . .

**Susan Mansfield Small**, elected to the Board of Governors of the University of New Haven for 1971-72, and husband, **Richard**, have moved from Clinton to Ledyard, Conn. . . . The Maine Department of Health and Welfare has named **Lynn Fontaine Fulton** supervisor of state homemaker aide services. **Lynn** and **Mike '67** had been in Washington, D. C. She has a master's from the University of Michigan School of Social Work.

I spent a quiet summer, including a week in Maine, with relatives from California who came east to visit. I'm taking a graduate course in Thoreau and Emerson, and teaching English for my third year in Wakefield (Mass.) High. I'm active in the Merrimack Colby Alumnae Association as chairman of public rela-

tions, and with my church. I sing in the choir and am on the music committee.

I hope I'll be hearing from each one of you in the near future.

## 1970

**Laura Schmidt**  
Woodville Road  
Shoreham, N. Y. 11786

I've received a letter from **Donna Sundeen** in Kulim, Kedah, Malaysia. **Donna** has completed her first year in the Peace Corps as a math and science teacher in a Malay medium primary school. She finds her work fascinating and rewarding but is getting nostalgic thoughts about autumn and winter in New England. . . . **Mike Tibbetts**, also in the Peace Corps, is teaching grade school in Liberia. . . .

**Skip Wood** has returned from some extensive traveling. Starting last October he visited many European countries including Czechoslovakia, Hungary, Bulgaria and Rumania, and such exotic places as Istanbul, New Delhi, Rhodes, Crete and the Peloponnesos. . . . **Michele Poplawski** is in an M.A. degree program in French at Middlebury College. A year's study at the Sorbonne in Paris is part of the program.

**Earle Shettleworth** is a Ph.D. candidate in American and New England studies at Boston University. **Earle** received a fellowship from the Society for the Preservation of New England Antiquities and is majoring in American architectural history. He has addressed historical societies throughout Maine on the subject. . . . **Jane Stinchfield Willett** is both biology teacher and cheerleading coach at Messabesic High School in the South Waterboro school district. . . .

**Bud** and **Jil '71** **Earle** are living in the Portland area. He is teaching an ungraded fifth and sixth grade group in Cape Elizabeth. . . . **Jon '71** and **Molly Carroll Ray** live in Arlington, Mass., where **Molly** works for the Federal Home Loan Bank. . . . **Eileen Boerner** planned to vacation in Switzerland and Germany this fall.

**Caryl Callahan** got her master's from the Harvard Graduate School of Arts and Sciences this summer. **Caryl** lives in West Irvington, N. J. . . . **Peter Daigle**, assistant innkeeper at Waterville's Holiday Inn, has been promoted to innkeeper after completing a training program in Memphis, Tenn. **Pete** and his wife, **Maureen**, are living in Waterville. . . . **Jane Sawyer** has returned from an interesting trek across the country during which she was tutor-babysitter for a Jefferson couple's four children. Their father, math department chairman at Lincoln Academy, had a Ford Foundation Leadership Development Fellowship to study modern schools throughout the country and work at four of them. . . . I have moved home to Long Island after spending a brief but very enjoyable vacation in Canada.



# Milestones

## Marriages

1926

**Edith Grearson Phelan** to Rear Adm. Peter M. Money, Aug. 26, Nantucket, Mass.

1946

**Jean E. Rhodenizer** to Raymond Fontaine, July 12, 1969, Livermore Falls.

1952

**Dr. William F. Cushman** to Donna M. D'Engenis, May 29, Wethersfield, Conn.

1953

**Judith A. Brask** to George Stewart, April 24, Carmel, Calif.

1961

**Joseph F. Cunningham** to Cynthia Reardon, August, Milton, Mass.

1963

**Susan W. Senkler** to Joseph C. McMullan Jr., June 26, Carlisle, Mass.

1964

**John W. Gibbons** to Jane Sidor, July 14, Cutchogue, N. Y.

1965

**Robert E. Baggs Jr.** to Cheryl Frey, July 10, Cherry Hill, N. J.

**William Fulton Oursler** to Mrs. Patricia Kinsella Nordheimer, July 18, Port Chester, N. Y.

1966

**Laura S. Peirce** to Dr. Lloyd L. Lehn, June 19, York.

**R. Steven Rand** to Lynne Margaret Williams, May 29, Poultney, Vt.

**Sandra Jean Shaw** to John M. Wilhelm, April 24, Mystic, Conn.

1967

**Donald H. Jepson** to Dorcas W. Thompson '69, July 17, Weymouth, Mass.

**Philip M. Kay** to Barbara A. Clark, May 31, Fall River, Mass.

**Dr. Robert M. Miner** to Deborah W. Nutter '68, June 20, Duxbury, Mass.

**Susan M. Monk** to Dr. Jaime Pacheco, June 5, York, Pa.

1968

**Maxine Frances Allison** to Joseph Patrick Anderson, Aug. 7, Bolton, Conn.

**Marjorie P. Bogh** to Russell K. Sponsler Jr., June 26, Portland.

**Elizabeth Lois Bridges** to William C. Horne, Jan. 30, Cambridge, Mass.

**Charles J. Hely Jr.**, to Susan M. Volpe, July 10, Scituate, Mass.

**Robert M. Lloyd** to Carolyn Triplett, May 15, Valley Forge, Pa.

1969

**Vicki D. Carter** to James A. Cunningham, June 13, Sudbury, Mass.

**Michael P. Foose** to Peggy L. Philson, June 12, New York City.

**Wendy Gillingham** to Thomas H. Enright, July 10, Lexington, Mass.

1970

**Lt. David S. Baxter** to Deborah E. Nelson '71, June 6, Lorimer Chapel.

**Rodney A. Buck** to Sandra Hutcheson '71, July, Needham, Mass.

**John A. Cioffi** to E. Lee Woodman '69, June 19, New London, N. H.

**Lynne D. Curtis** to Edward B. Caswell, June 10, 1968, Belfast.

**Beverly E. Foster** to Philip Stevens, Aug. 21, Stratton.

**Douglas G. Smith** to Hazel Anne Parker, July 10, Lorimer Chapel.

1971

**John R. Brassil** to Martha C. McCall '70, June 26, Lorimer Chapel.

**Michael J. Gareau** to Eileen J. White, June 26, Worcester, Mass.

**Steven B. Magyar** to Joanne C. Weddell, June 7, Lorimer Chapel.

**James A. Peterson** to Lea J. Melaugh, June 19, Lorimer Chapel.

**Jonathan M. Ray** to Mary E. Carroll '70, June 19, Mount Kisco, N. Y.

**Barbara Ann Ward** to Walter Reitz III, June 19, Norwood, Mass.

**Kathryn A. Winslow** to Lt. John Christopher Lupton, July 10, East Greenwich, R. I.

**Nathan Woodruff** to Marilyn Zmizewski '73, Aug. 1, Bridgton.

## Births

1952

A daughter, Julie Ann, to Mr. and Mrs. Arnold M. James Jr., May 22.

1955

A son, David Evan, to Dr. and Mrs. David S. McKeith (Shirley Coatsworth), Sept. 30, 1970.

1960

A son, Kenneth Eldridge, to Mr. and Mrs. Kenneth E. Wilson Jr., July 7.

1961

A son, Duncan Dudley, to Mr. and Mrs. Ken Davidson, June 24.

A daughter, Phoebe MacLeod, to Mr. and Mrs. Philip E. Folger Jr. (Judith MacLeod), Aug. 15.

A daughter Jennifer, to Mr. and Mrs. Gary L. Merrill (Wilma Russell), July 16.

1962

A son, Michael John, to Mr. and Mrs. William C. Webb (J. Alice Webb), April 9.

A daughter, Monique-Marie, to Mr. and Mrs. Mardy Elwell (Brenda Wroblewski).

1963

A son, Seth Megathlin, to Mr. and Mrs. John Wilson (Anne Godley '65), July 13.

1965

A son, Douglas Scott, to Mr. and Mrs. Neil Clipsham (Jean Hoffman '66), June 16.

A daughter, Alexandra Stainsby, to Mr. and Mrs. John F. Fort III (Nancy Barnett), Aug. 12.

A daughter, Kimberly Ann, to Mr. and Mrs. Robert A. Gordon (Katharine Parker), adopted April 30.

A daughter, Jennifer Carter, to Mr. and Mrs. Kenneth C. Gray, May 26.

1968

A daughter, Christine Elaine, to Mr. and Mrs. Victor W. Baur (Mary Jo Calabrese), Feb. 3.

A son, Andrew Glenn, to Mr. and Mrs. Anthony Trembley (Barbara Stanford), May 1.

1970

A daughter, Emily Graham, to Mr. and Mrs. Edward B. Caswell (Lynne Curtis), Feb. 8.

## Deaths

1908

**Emmons Parkman Burrill**, a retired Episcopal priest, died June 17 in California at the age of 84. He was born in Oakland (Maine) and graduated from Coburn Classical Institute. The Rev. Mr. Burrill attended Colby from 1904 to 1906 and received his A.B. degree at Harvard before enrolling in the General Theological Seminary in New York City. Ordained in 1912, he served a parish in Princeton, N.J., then

made his home for many years in Pleasantville, N.Y., where he was rector. He later moved to California and served in Sherman Oaks. The Rev. Mr. Burrill was a member of Delta Kappa Epsilon. Surviving are three daughters, a son and three grandsons.

## 1911

**Lorenzo Ernest Thornton**, 88, died July 6 in Gardiner. A resident of Belfast for the past 47 years, he was a retired municipal judge. Mr. Thornton, who attended Colby in 1907-1908, was born in Princeton and graduated from Coburn Classical Institute. He had been a member of the Maine Bar since 1916, when he received his degree from the University of Maine Law School. Mr. Thornton served several terms in the state legislature, and was assistant Senate secretary for three years and secretary from 1921 to 1925. He also served as deputy secretary of state from 1917 to 1921. Mr. Thornton was Waldo County municipal judge from 1936 until 1955. He was a member of Delta Kappa Epsilon. His wife, Lucy, died in 1959. A son and two grandsons survive.

## 1914



**Marjorie Scribner Holt**, member of the Board of Trustees from 1948 to 1954, died Sept. 1 in Portland at the age of 80. Mrs. Holt, assistant chairman of the development campaign that brought about the historic move from downtown to Mayflower Hill, was born in Bridgton and graduated from its high school. A longtime resident of Portland, she moved back to Bridgton in 1955 following the death of her husband. Mrs. Holt was a high school teacher in Portland before her marriage, and served two terms on the city's school committee. She was the first commander of the American Cancer Society Women's Field Army in Maine and earned a citation from the national organization. Mrs. Holt, a member of

Phi Beta Kappa and Chi Omega, was a trustee of Bridgton Academy. She directed women's glee club concerts at the Waterville Opera House in her undergraduate days and was a church choir director. She leaves a daughter; a son, the widely-known singer, songwriter ("Lemon Tree") and producer, Will Holt; and three grandchildren.

**George Wollage Pratt**, 78, retired surrogate judge of Steuben (N.Y.) County, died Aug. 24 in St. Petersburg, Fla. He was a native of Corning, N.Y., where he lived until he retired in 1963. The Corning newspaper said in an editorial: "Judge Pratt was [previously] a fighting district attorney who took a lead in stamping out crime rather than follower after-the-fact . . . a man of many talents who 'told it like it was' long before that phrase became today's excuse for being frank." He was a graduate of Corning Free Academy, where he taught and coached before completing his law degree at Georgetown University. He entered practice with his brother, Ransom '21, and served as Corning city attorney. His 28-year term as surrogate was the longest of any Steuben County jurist in a single court. Judge Pratt, who was a flying instructor during the first world war, was a sought-after speaker. He was a member of Delta Kappa Epsilon. Besides his brother, Ransom, he leaves his wife, Bessie; one son; two daughters; nine grandchildren and one great-grandchild; a brother, Hugh '17; two sisters, including Mrs. Sophie Bostelman '14; a brother-in-law, Norman Lattin '18; and a niece, Hildegard Pratt Reghi '50. A third sister, Mrs. Helen Kearney '24, died last year.

**Ethel Merriam Weeks**, 80, died June 19 in Waterville. She was the wife of Lester F. Weeks '15, professor-emeritus of chemistry who taught at Colby from 1919 to 1954. They had lived at Boothbay Harbor since 1962. Mrs. Weeks was born in Osage City, Kan., and was a graduate of Skowhegan High School. A public school teacher before her marriage, Mrs. Weeks was the first president of the Maine Hospital Auxiliary and a trustee of Thayer Hospital in the 1950s. She was in the fourth generation of Colby graduates. The first was her great-grandfather, Franklin Merriam, 1837. Mrs. Weeks was president of her senior class and a member of Chi Omega. Besides her husband, she leaves two daughters, Mrs. Louise Wright '38 and Mrs. Mary Sawyer '44; a son, Frank E., who attended Colby in 1943; five grandchildren; two sisters, including Mrs. Marion Hooper '25; three brothers, and a nephew, Thornton W. Merriam Jr., M.D., '51. Her late brother, Arthur, attended Colby from 1907 to 1909.

**Henry Lewis Spearin**, 82, died July 14 in Southington, Conn. Mr. Spearin, a retired carpenter, attended Colby from

1910 to 1912. Born in Fort Fairfield, he was a graduate of its high school. He leaves his wife, the former Helen Goucher, and four sisters.

## 1915

**Mary Alida Washburn**, town clerk of her native China for 29 years, died July 5 at the age of 77. Miss Washburn, also town librarian for 25 years, was in the fourth generation of China town clerks. Her great-grandfather was elected to the post with incorporation of the town in 1858. Miss Washburn was a teacher in China from 1919 until 1922 and lived nearly all her life there. She was a graduate of Franklin (N.H.) High School and a member of Delta Delta Delta. Survivors include a sister, Mrs. Edith Clifford '14 and six nieces. Her brothers, Wendell '03 and Edward '12, are deceased.

## 1917

**Floy Strout Murray**, 77, died June 28 in Wiscasset where she had lived for 12 years. She was born in Milo and was a graduate of its high school. She taught there, in Old Town and in Hampden until 1924. She retired from teaching after the birth of her children. Mrs. Murray and her late husband, Thomas, lived in Hampden Highlands for many years. A member of Chi Omega, she was employed for a time at Oak Grove School in Vassalboro. She leaves one son, a daughter, and seven grandchildren.

## 1920

**Everett White Bucknam**, 74, died in Hartford, Conn., June 10. Mr. Bucknam was born in Harrington and graduated from the Hinckley School. He was a Navy veteran of World War I and a member of Colby's state championship football team in 1916. Mr. Bucknam was a teacher at Tilton (N.H.) Academy and in later years, a painting contractor. He is survived by his wife, Eleanor, two daughters and a son.

## 1924

**Waneta Taylor Blake**, professor-emeritus of the University of Maine at Fort Kent, died July 10 at Eagle Lake at the age of 69. She joined the faculty of the UM branch 31 years ago, when it was a normal school, as instructor and librarian. A new library was dedicated to her in 1963, the year before she retired. Her portrait, commissioned by the class of 1966, hangs in the library's Blake Conference Room. Born in Eldon, Iowa, Miss Blake grew up in Gardiner and was graduated from its high school. She did graduate work in library science at the university's

Orono and Gorham campuses, at the University of New Hampshire and Mt. Allison College, New Brunswick. Miss Blake leaves several cousins.

**Grace Marion Martin** died June 30 in Gardiner. She was 70. Born in Litchfield, she was a graduate of Gardiner High School. Miss Martin was employed as a public school teacher and laboratory technician until 1935, then moved to Gardiner where she worked as payroll clerk for a shoe concern until her retirement. She did graduate work at Bates College. Miss Martin is survived by an aunt.

**Harry Jonathan Greene, 68**, a widely-known cancer specialist, succumbed to the disease Aug. 14 in his native Brooklyn, N.Y. Dr. Greene had been senior obstetrician and gynecologist at Brooklyn Women's Hospital and a consultant at several New York City hospitals. He was a graduate of New York Preparatory School and received his M.D. degree from Cornell in 1928. Also a member and graduate of the Oak Ridge (Tenn.) Institute of Nuclear Physics, Dr. Greene was formerly of the faculty of the Downstate Medical Center in Brooklyn. He had published many professional papers and was a fellow of the American College of Surgeons, the American College of Obstetrics and Gynecology, and the American Society of Public Health. A member of Gamma Phi Epsilon at Colby, Dr. Greene leaves his wife, Lola; two brothers and three sisters.

## 1925

**Joseph Pearce Gorham** died Aug. 4 in Portland at the age of 67. Retired as general counsel for Maine Central Power Co. since 1968, Mr. Gorham continued to serve the utility as secretary-clerk and as a director. Born in Houlton, he was a graduate of its high school and the Harvard Law School. Mr. Gorham began practicing in Bangor, and served as Houlton Municipal Court recorder for seven years before joining the power company in 1937. He also was secretary-clerk of Maine Yankee Atomic Power Co., which is building Maine's first nuclear plant at Wiscasset. During the war, he was a Navy aviator, attaining the rank of lieutenant commander. Mr. Gorham served on the school committees of Augusta and Manchester, and had lived at Newagen since his retirement. He was a member of Delta Kappa Epsilon. Surviving are his wife, Janice; two daughters, including Katherine Woodin '69; and an aunt, Molly Pearce Putnam '08. His late father, George, was a member of the class of 1891.

**Kenneth Eugene Shaw, 67**, died Aug. 5 in Newport, N.H., where he had served as Sullivan County judge of

probate for 28 years. He also was an associate judge of the Newport municipal court and a prominent figure in state political affairs. Judge Shaw was born in Clinton and was a graduate of the Boston University School of Law. A longtime state racing commissioner, he served four terms as president of the New Hampshire County Officers Association. He wrote many articles on state and national affairs, and participated in radio and television discussions of state and national issues. Judge Shaw was eulogized by, among other prominent New Hampshire citizens, former Gov. Wesley Powell, whom the judge supported in the 1958 campaign. He was a member of Delta Kappa Epsilon, and leaves his wife, Alice; two daughters; two grandchildren and a sister.

## 1927

**Waldo Lincoln MacPherson, 64**, died May 6 in Brockton, Mass. He began teaching in that community in 1929 and was principal of the Howard School from 1939 until his death. Mr. MacPherson was a native of Abington, Mass., and a graduate of its high school. He earned a master's degree in education from Boston University. He was a member of Alpha Tau Omega. Survivors include his wife, Evelyn; a son, Bruce '62; a granddaughter; and a brother, Carl '26.

## 1928

**Harold Eugene Carson, 70**, former superintendent of School Union 63 in Hartland, died July 14 in Skowhegan.

## Will Power

The loyalty of many alumni transcends time and distance, as witnessed by a residual clause in the will of Rose Richardson Kelley '05, a resident of California.

Mrs. Kelley, who died March 11, 1968, in Orange, Calif., was born in East Corinth and was a member of Chi Omega. After teaching at Freeport High School and Hebron Academy and working with the census bureau, she moved to California in 1923. Mrs. Kelley was employed as a secretary at the University of Southern California and the University of California at Berkeley.

An unrestricted bequest of some \$14,000 has been added to the endowment establishing the Rose Richardson Kelley Scholarship Fund for Maine women, especially those from small communities.

He was born in Cary and graduated from Higgins Classical Institute at Charleston. Nicknamed "Kit," Mr. Carson earned his master's degree at the University of Maine and was a public school administrator in several Maine communities before he settled in Hartland in 1950. He retired six years ago. Mr. Carson, a member of the 1923 state championship football team, was president of his freshman class and a member of Delta Upsilon. Survivors include his wife, Ernestine; a son; a daughter and a granddaughter; a half-sister and a half-brother.

**Thomas Joseph Caulfield** died June 9 in his native Dalton, Mass. Mr. Caulfield, 65, was employed there for the past 35 years as a planner in the insulator division of General Electric. A graduate of Dalton High School and an Army veteran of the European theater in World War II, he had taught in the schools of Plainville and Stratford, Conn., before joining GE. Mr. Caulfield leaves his wife, Grace; two daughters; a son, Michael '68; and two sisters.

## 1929

**John Francis Hunt, 65**, died July 5 in Portland, where he had been a copy editor with the daily newspapers for 25 years. He was born in Peabody, Mass., and graduated from Lynn English High School. Mr. Hunt gained his early experience with the Lynn newspapers and at one time was publisher of a weekly in Saugus, Mass. During the war, he edited a shipyard publication in Quincy, Mass., for the CIO. He attended Colby from 1925 to 1927 and was a member of Alpha Tau Omega. Survivors include his wife, the former Elizabeth Handlin; one son; three grandchildren and three brothers.

## 1932

**Robert Thurston Beals, 60**, died April 26 in Waterville. He worked for the Internal Revenue Service for 28 years, and was a former director of the National Association of IRS Employees. Born in Turner, Mr. Beals was a graduate of Leavitt Institute there. He was a Navy veteran of the second world war, and a member of Kappa Delta Rho. He leaves his wife, Shirley; his mother; and a brother, Norman '37.

## 1935

**Elizabeth Lavalley Gilbert, a retired English teacher**, died July 6 in Portland at the age of 58. Mrs. Gilbert was born in Burlington, Vt., and graduated from Winooski (Vt.) High School. She taught in Vermont and in several Maine communities, including

Winslow, before taking a position at South Portland High School in 1943. She remained there until her retirement. Mrs. Gilbert, a former Alumni Council representative from the Portland area, was a member of Theta Upsilon. She is survived by her husband, Calvin; her father, Charles Lavalley; one brother, and three sisters.

## 1937

**Leo Maurice Seltzer**, a Charleston, West Va., physician, died July 21 at the age of 55. He was an authority in the field of fertility and sterility, and lectured at medical colleges and conventions. Born in Fairfield, Dr. Seltzer was a graduate of Lawrence High School there and the University of Vermont College of Medicine. He received an M.S. degree in obstetrics and gynecology at the University of Pennsylvania, and continued graduate work at The Johns Hopkins University School of Medicine and Hospital. Dr. Seltzer, clinical assistant professor in obstetrics and gynecology at the University of West Virginia, served as a medical officer during the second world war. Survivors include his wife, Thelma; one son; a daughter; four sisters, including Mrs. Mollie Yett '26 and Mrs. Rose Gahan '27; and several nieces and nephews, among them Daniel Yett '58.

## 1958

**Howard Barker Cates**, 39, died July 19 in North Hampton, N.H. Mr. Cates, owner of his own accounting and business management firm, was captain of the 1957-58 hockey team. Born in Waterville, he was raised in East Vassalboro and graduated from Hebron Academy. After completing two years at Colby he enlisted in the Marine Corps, served with distinction in Korea and returned to complete his degree. Survivors include his wife, Sally (Wiggin); his mother, Mrs. Mae Cates; a daughter; three sons, including twins; one brother and a sister. His late father was Samuel C. Cates, M.D., '12. An uncle, Barker Cates '12, also is deceased.

## 1967

**Christopher Hopkins Glenn**, 31, died July 21 in an Air National Guard jet which crashed on takeoff at Bangor. An English teacher in SAD 54, Skowhegan, he was a captain in the guard and served as a weapons systems officer. Mr. Glenn was born in Rye, N.Y. After graduation from the Hill School (Pottsville, Pa.), he served in the Air Force for five years as a navigation officer in the Strategic Air Command. He enrolled at Colby in 1965 after completing a year at Southwestern State College (Weatherford, Okla.). His wife,

the former Carol Severance, a classmate, survives. Mr. Glenn also leaves a daughter and a son; his mother, Mrs. Walter Glenn; and one sister. The funeral was in Lorimer Chapel.

## 1969

**Gregory Stephen Eggleston**, 25, was killed July 24 in an accident at North Andover, Mass. He was running his dog through a field when the animal became entangled in a fallen live power line. Mr. Eggleston was electrocuted while trying to free his pet. Born in Everett, Mass., he attended Melrose schools, and was a graduate of Northwood School in Lake Placid, N.Y., where he won four awards for excellence in Latin. He also played baseball and hockey there and at Colby. A member of Delta Kappa Epsilon, he attended the college in 1964-65 and from 1966 through 1968. He had been employed by a Lawrence, Mass., manufacturing firm and operated his own leather goods business. Surviving are his mother, Mrs. Barbara Pulver; a brother and sister; his maternal grandfather and stepfather.

## HONORARY

**Russell Henry Stafford** (D.D., 1931) died July 31 in Hartford, Conn., at the age of 81. The Rev. Mr. Stafford, ordained to the Congregational ministry in 1914, was renowned as writer, speaker and president for 13 years of the Hartford Seminary Foundation. Also one of his greatest services to his church was his work as president of the American Board of Commissioners for Foreign Mission from 1940 to 1950. Born in Wauwatosa, Wis., he held degrees from the University of Minnesota (B.A.), New York University (M.A.) and Drew Theological Seminary (B.D.). Institutions which presented him with honorary degrees include Columbia and Oglethorpe universities, Chicago Theological Seminary and Emerson College. During his tenure with the Hartford foundation, 10 new buildings were constructed and a fourth foundation school established, the Institute of Church Social Service. A former Army chaplain and president of the Connecticut Council of churches, the Rev. Mr. Stafford had served congregations in Brooklyn, N.Y., Minneapolis, Minn., St. Louis, Mo., and Boston's historic Old South Church. Survivors include a son; one daughter; four grandchildren and a sister.

## FACULTY

**Knowlton Mead Woodin**, who taught biology from 1947 to 1950, died April 10 in Boothbay Harbor. He was 72. Born in Chicopee, Mass., he was a graduate of Brown University in 1921

and received his master's degree there in 1923. He also taught at Simmons College, Boston, Norwich (Vt.) University and at Colby Junior College, New London, N.H. He is survived by a son.

**Antonios P. Savides**, 90, who taught psychology from 1921 to 1924, died July 14 in Newton Highlands, Mass., where he lived. Born in Istanbul, Turkey, he received his bachelor's degree from Robert College there, and his M.A. and Ph.D. from Harvard. His first teaching position was at Colby, and he taught at a number of other institutions, including Ohio State University, Russell Sage College, the Rhode Island School of Design and the University of Rhode Island. Professor Savides leaves his wife, the former Isabelle Webster.

## STAFF



**Georgia Marshall Thayer**, secretary to Colby's deans of men for 25 years until her retirement in 1954, died June 21 in Waterville at the age of 86. Mrs. Thayer, a native of West Paris, was awarded a Colby Brick in 1955. She came to Colby at the request of Ernest C. Marriner '13 when he became the first dean of men in 1929, and continued to serve Dean George T. Nickerson '24 after Marriner was named dean of faculty in 1947. She had been employed as secretary to Mayor Herbert C. Libby, also professor of public speaking from 1909 to 1944; and for Charles F. Johnson, U.S. Circuit Court of Appeals judge. Mrs. Thayer was a graduate of Bliss College, Lewiston. Her daughter, Frances E. Thayer '30, joined the college staff in 1943 as secretary to the dean of women, and serves as assistant to the dean of students. Besides her daughter, Mrs. Thayer leaves a son, J. Marble Thayer Jr. '38; two grandchildren, Jane '72 and Barbara Thayer '74; and a sister.



UN Quarterback Brian Cone (Littleton, Mass.) flips a sideline pass to running back Joe Mattos (East Providence, R.I.) against the Coast Guard Academy Sept. 25. The Cadets dampened Homecoming spirits with a 24-13 win.

After a shaky start, the football team rallied behind a poised quarterback and slashing freshman runner to roll over Tufts, Hobart and Bates.

Tailback Peter Gorniewicz (Ipswich, Mass.) made a private assault on the record book. With only Maine Maritime Academy to play at presstime, the six-foot, 180-pounder had gained 905 yards on 221 carries and set records for most touchdowns (11), and yards gained in a game (209 against Bates).

Junior quarterback Brian Cone (Littleton, Mass.) and classmate David Lane (Saco) at split end were a productive team. Cone had completed 49 of 90 passes for 605 yards. Lane grabbed 38 passes including the 25-yard strike that beat Hobart. The team loses only five seniors: co-captains Dave Graves (Orono) and Andy Campbell (Moorestown, N.J.), Mike Miniutti (Biddeford), Don Borman (Chappaqua, N.Y.) and Greg Chapman (Easton, Mass.).

Scores: 9, St. Lawrence 47; 13, Coast Guard 24; 21, Tufts 0; 23, Trinity 30; 27, Bowdoin 30; 38, Hobart 33; 17, Bates 8.

### Cross Country

Lacking depth, the squad put together a 3-7 record including a second to Bates in the Maine Inter-collegiate Athletic Association

# Sports

by IRVING FAUNCE '69

HAVEY



Lew Paquin

Championships. But the team had its own champion in diminutive Lew Paquin (Barre, Mass.), the disciplined junior who set course records at Colby, Bates and Bowdoin, and remained unbeaten after two years of dual meet competition. His MIAA win at Bates Oct. 26 was one of six for the season. Co-captain Bob Hickey (Yarmouth Port, Mass.), the team's only senior, closed out a bright career. The victories were over the University of Maine's Portland-Gorham and Presque Isle teams, and Maine Maritime.

### Soccer

A 3-2 overtime win in the final game with Bates was the bright note in an otherwise unsuccessful season. The squad, with senior co-captains John Koons (Oakland) and Bruce Frisbie (Longmeadow, Mass.), had trouble scoring and ended up with a 3-7 record. The State Series mark was 1-5.

### Tennis Champions

Carolyn Estes (Rye, N.Y.), a sophomore, successfully defended her singles title while junior Jacquelyn Nienaber (Ridgewood, N.J.) and sophomore Nancy Mungall (Radnor, Pa.) defeated Bates for the doubles crown in the Maine Collegiate Women's Tennis Championships at Colby in October.

