



1965

Colby Alumnus Vol. 54, No. 1: Fall 1964

Colby College

Follow this and additional works at: <https://digitalcommons.colby.edu/alumnus>



Part of the [Higher Education Commons](#)

Recommended Citation

Colby College, "Colby Alumnus Vol. 54, No. 1: Fall 1964" (1965). *Colby Alumnus*. 48.
<https://digitalcommons.colby.edu/alumnus/48>

This Other is brought to you for free and open access by the Colby College Archives at Digital Commons @ Colby. It has been accepted for inclusion in Colby Alumnus by an authorized administrator of Digital Commons @ Colby.

COLBY COLLEGE
LIBRARY

Waterville, Maine



LD
1061
C71
C6
V.54
(1964/65)

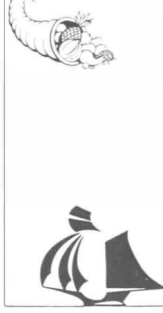

the
Colby

FALL 1964

Alumnus



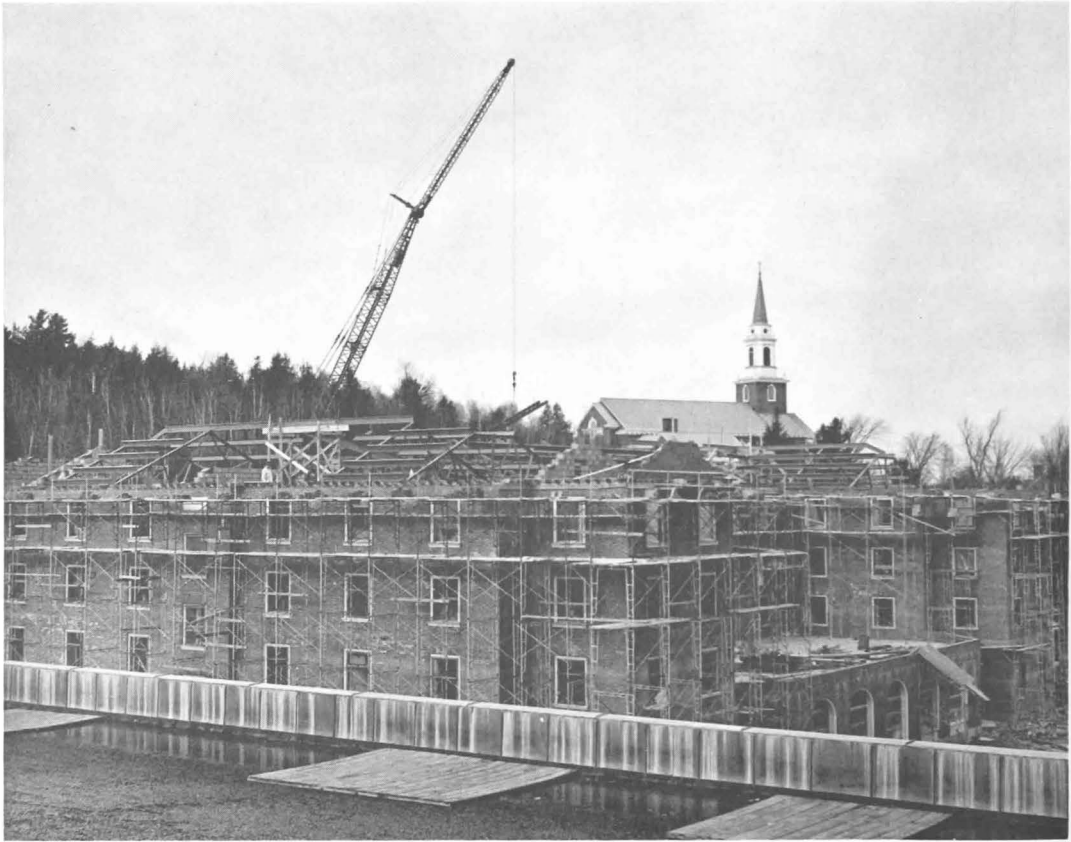

The roof closes in over the new dormitory, Dana, now winter-tight against snow, sleet, and Maine's other seasonal elements. On schedule, the building is expected to be opened for occupancy next fall. On the cover canoe-jousting on Johnson Pond, Outing Club sponsored and part of a program planned in the television series AMERICA created and produced for CBS films. (Photos by Earl Smith)

the Colby Alumnus

volume 54 number 1

Ian L. Robertson '51, editor

Ellsworth W. Millett '25,

business manager

Photography for this issue by Earl Smith, Edward Cragin '32, and Ronald Maxwell.

THE COLBY ALUMNUS is published in the spring, summer, fall and winter by the Alumni Council of Colby College.

Entered as second class matter January 25, 1912 at the post office in Waterville, Maine, under the Act of March 2, 1879.

Statement of ownership and management: date of filing, October 5, 1964; title of publication, The Colby Alumnus; frequency of issue, four times yearly (spring, summer, fall, winter); office of publication and general offices of publishers, Colby College, Waterville, Maine; publisher, The Alumni Council of Colby College; editor, Ian L. Robertson.

COMMENT

One of the great ladies in Colby history, FLORENCE E. DUNN '96, student, teacher, trustee, died in September. A sketch of her life and an attempt to convey the sense of her many contributions to the college appears on page 44.

The ALUMNUS must also report with sorrow the passing of two alumni trustees: Dr. SAMUEL R. FELDMAN and HARRY B. THOMAS, both of the class of '26. Tireless workers for the college, Dr. Feldman and Mr. Thomas had given many hours of their time to its advancement. Their obituaries appear on page 56.



A VANISHED WORLD (page 4) reviews the photographic art of Chansonetta Stanley Emmons, whose "Grandmother Reading the Bible" appears above.

On pages 2 and 3 THE ALUMNUS salutes HERBERT CARLYLE LIBBY — one of the college's great teachers, and the former editor of this magazine — who was honored on Colby Night during Homecoming Weekend.

In a flurry of mail, prompted by the reflections of two women students on their exchange semesters at Fisk University (ALUMNUS, Spring 1964), one request was common to the majority of letters: more articles by students and members of the faculty. Many were specific, too, in their concern in knowing with what students and teachers were thinking and the effect of this thought on the direction of the college.

THE ALUMNUS will try to fulfill this request in future issues; currently there are a number of faculty members and students writing possible articles.

Comment, by HOWARD MUMFORD JONES (LLD '62), on the cover of the summer ALUMNUS (photograph of Baccalaureate taken through Chapel balustrades): "And which is the pillar of learning?"



At his twenty-fifth reunion at Harvard in June, President Strider served as an "aid" for the alumni association. Preceding formation of the alumni procession and procession of dignitaries, he had his picture taken with two other busy presidents: Kingman Brewster, Jr. of Yale (left) and Harvard's Nathan M. Pusey.

Mrs. David M. Young (MADGE COLBY TOOKER '20) has written "in regard to the small controversy as to who were the first married students at Colby." Conceding that the Reverend and Mrs. Nathaniel Gupitill '39 and Mr. and Mrs. Tom Savage '40 may be the first married students who graduated, Mrs. Young writes that her parents, Thomas Cox Tooker '96 and Christine Miller Tooker '96 were already married when they entered Colby in 1892.

"I was born when my father was a junior and my brother Vernon Hall Tooker, ex 1919, was born when he was a senior," Mrs. Young concludes. This is the earliest record THE ALUMNUS now has of married students. Any further information will, of course, be appreciated.

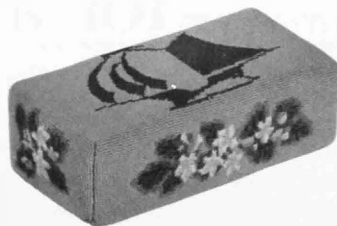

Noted: the illustrated use of brick as a door-stop, clothed in a needlework suit. Mrs. Strider's handiwork, the stop resides in the president's office. The ship is, of course, the stylized HERO; the flowers, mayflowers — which still bloom, in an age of things disappearing, on the hill slopes each spring.

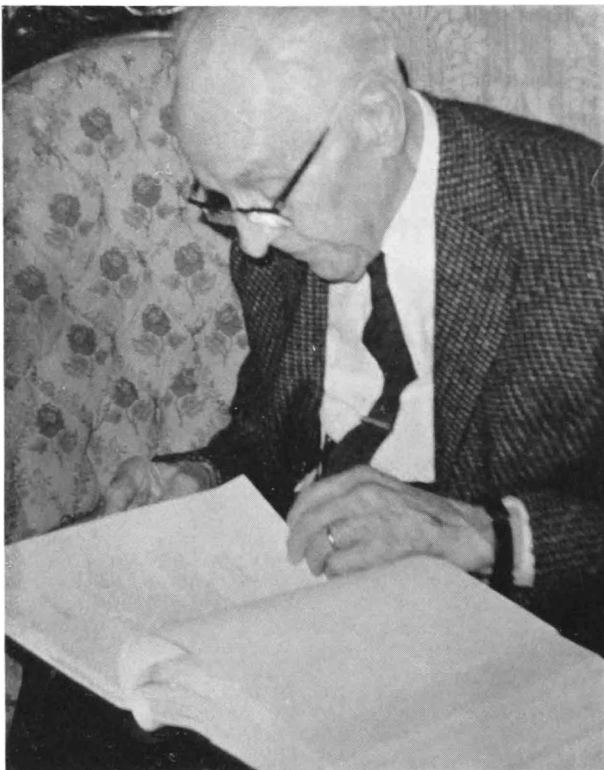

THE SIXTIETH ANNUAL COLBY NIGHT DINNER

A Man for all Seasons

HONORS

HERBERT CARLYLE LIBBY, '02

Here he is, always a strong figure, always in a leadership position, a center of controversy frequently, always articulate, eloquent, and clear, always with a deep loyalty to the college he loved. Surely, we can say, without fear of contradiction, a man for all seasons.

WITH THESE WORDS, LEONARD MAYO '22 concluded his tribute to a great teacher on Colby Night in October. Although Herbert Carlyle Libby was unable to attend the festivities in his honor, he did hear the proceedings on a taped recording. Mr. Mayo's words must have gladdened him.

"I remember vividly the day I walked into Chemical Hall as a green and lonely freshman, knowing no one at the college . . . a very attractive, fine-looking man with a warm handshake came to greet me and somehow I received the idea that the college had not quite been able to function until I arrived. . . ."

In reviewing Dr. Libby's long college and community career, Mr. Mayo made note of his service as mayor, first director of the chamber of commerce, superintendent of Waterville schools, and founder of Colby's first lecture-ship series. He quoted Dean Marriner's words on Dr. Libby's unsuccessful bid for the candidacy for governor of Maine, that the Republican inner circle did not want him: "no one wanted him . . . except the people." And speaking of his "sense of history", Mr. Mayo commented on the meaningfully chronicled events recorded in THE ALUMNUS under Dr. Libby's outstanding seventeen-year tenure as editor.

"I learned a variety of things from this teacher," Mr. Mayo said, "from how to order a meal in a hotel to how to meet the President in the White House . . . how to lose a debate gracefully." Few professors have had such a wit, and such a demanding method of instruction: it was Dr. Libby's custom in his public speaking classes to drop books, rattle windows, stand in front of the student and peer up at him — to attempt any diversion to shake the speaker's confidence and delivery. Prophesying that the next history of the college would have a chapter entitled *Herbert Carlyle Libby — A Man for All Seasons*, Mr. Mayo spoke of Dr. Libby's influence on the relocation of Colby: "Our presence here to-

The largest number of testimonial letters ever assembled for an individual at Colby were bound in the volume given Dr. Libby. THE ALUMNUS plans to print selections from the book in a future issue.

night on Mayflower Hill is due to Herbert Libby as much as to any other one man."

Elizabeth Sweetser Baxter '41 presented gifts to Dr. Libby, including an antique clock; Colby Wedgwood cups and plates; a Colby chair engilded with the signatures of many, many former students as well as colleagues and friends; and a voluminous book of letters of tribute to the beloved teacher.

She also announced the establishment of the Herbert Carlyle Libby Prize in Public Address "to give recognition to outstanding ability in public speaking." This prize will be given to the best speaker in the college, following a competition between four finalists — one from each class. President Strider accepted the prize with thanks and commended the alumni and alumnae on their fine choice of this tangible tribute to Dr. Libby.

Herbert Carlyle Libby's deep involvement with the college he loved ("In the life of every man or woman who makes a contribution there is one organization to which he or she is most dedicated," Mr. Mayo said) is reflected in his words prepared for the occasion, and read by his son, Willard D. Libby '37.



Leonard Mayo



Willard D. Libby

Dr. Libby's Address

I HAVE EXPRESSED TO THE ALUMNI SECRETARY and the committee on Colby Night my deepest regrets on my absence from this occasion tonight. But I would like to assure you who have gathered here that nothing in the wide world would have kept me from attendance but physical ailments which plague people of my age. And I add a similar regret from Mrs. Libby.

In the tribute given me on the printed program for the sixtieth Colby Night Dinner, generous mention is made of my service to the college and my influence upon students in my classes. May I tell you frankly that I received

from the college and the students far more than I ever gave. Above and beyond all else is the lesson I learned from one of the greatest teachers and presidents with whom I was closely associated for many years, Arthur Jeremiah Roberts. I learned from him that a student is something more than a name. He knew every student intimately, knew his father and mother; and when he entered his classes he faced individuals, not a class. So well did he know them that in his teaching he knew when to push them forward to leadership or to walk by their side as companion. This personal relationship developed influence and trust and desire and respect for knowledge. So impressive was this gift from the college, that during thirty five consecutive years of teaching I did my level best to follow this alluring relationship of student and teacher, and teaching took on new meaning.

Knowing all you can about a student opens ways of approach to confidence and it challenges the teacher to do vastly more than the rules require. It has led to an enduring friendship with a great number of my four thousand students. Scores of letters are exchanged each year. They write me of their problems, their achievements, and of the old college days, and the marked contrast of today and yesterday in the vast field of education. There are but few of them who do not express concern over finding the ways and means of educating their own children or helping their grandchildren. And I am highly privileged to reply by giving them the latest news of their rapidly growing college, assuring them that Colby is in safe hands, that the ideals of the founders are still pursued, and that new ideals, made necessary by the newer days, have been added. It is a matter of addition and not subtraction.

And, happily, I can tell you that the house at 73 Pleasant Street, for many years a gathering place for students and overflow classes, is still open to them as it was fifty five years ago when my first classes were held. And I am equally happy to tell them that Mrs. Libby and I are there to give them hearty welcome.

My hope tonight is that the Colby of today, with all of its splendid ideals, may be the Colby of tomorrow and that no one of us will do aught to have it otherwise.

With most sincere appreciation of the honor which this occasion brings me, and equally sincere regrets for my absence, I wish you all good health and happiness.

the art of the photograph

A Vanished

in less technical times:

World

the work of
Chansonetta Stanley Emmons

The fact that an independent citizenry in rural, nineteenth-century Maine would honor that double anomaly—a female photographer—is eloquent testimony to the obvious dedication Chansonetta Stanley Emmons had to her craft. With artistry and technical savoir-faire, she recorded “not only a . . . set of strong, distinctive faces; she also preserved on glass plates . . . a now-forgotten way of life.” (AMERICAN HERITAGE, February 1962.)

These photographs are not merely representations of life two generations ago. The sense of documentation is particular: they *are* that life. Imbued with the feeling of living presence, their powerful ease leads the viewer into an expectation that the subjects are about to move.

Mrs. Emmons carried her large, unwieldy box camera into parlors, kitchens, attics, barns, mills, blacksmith shops, and into fields and along streams near her native town of Kingfield. She had been freed from the confines of a studio, and the resulting aesthetic limitations, by her brothers (eventually the builders of the wonderful Stanley Steamer) who had developed a dry-plate process for their talented sister. She could then, in her concentration upon composition and subject, use all the possibilities—indoors and out—of natural light.

A collection of some forty-five of Mrs. Emmons' photographs were given to the college by her son-in-law, Irl G. Whitchurch of Denver, Colorado. They have been exhibited both at the Colby museum and at the Farnsworth Museum in Rockland. Their pleasure has been twofold: the photographs delight the eye of the artist, and re-create for old and young a quite vanished world.



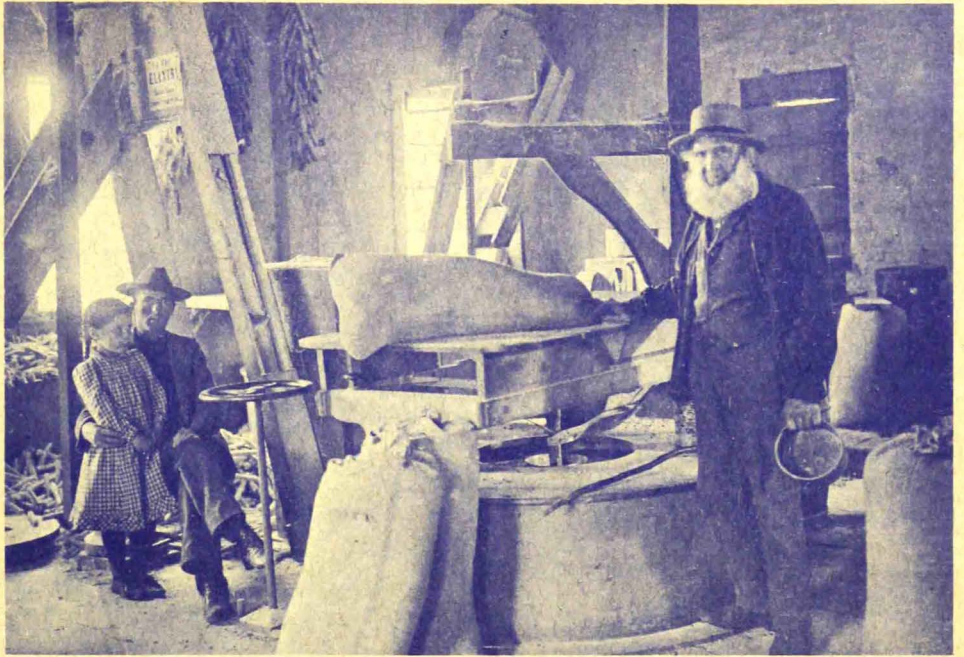

Chimneyetta J. Emerson

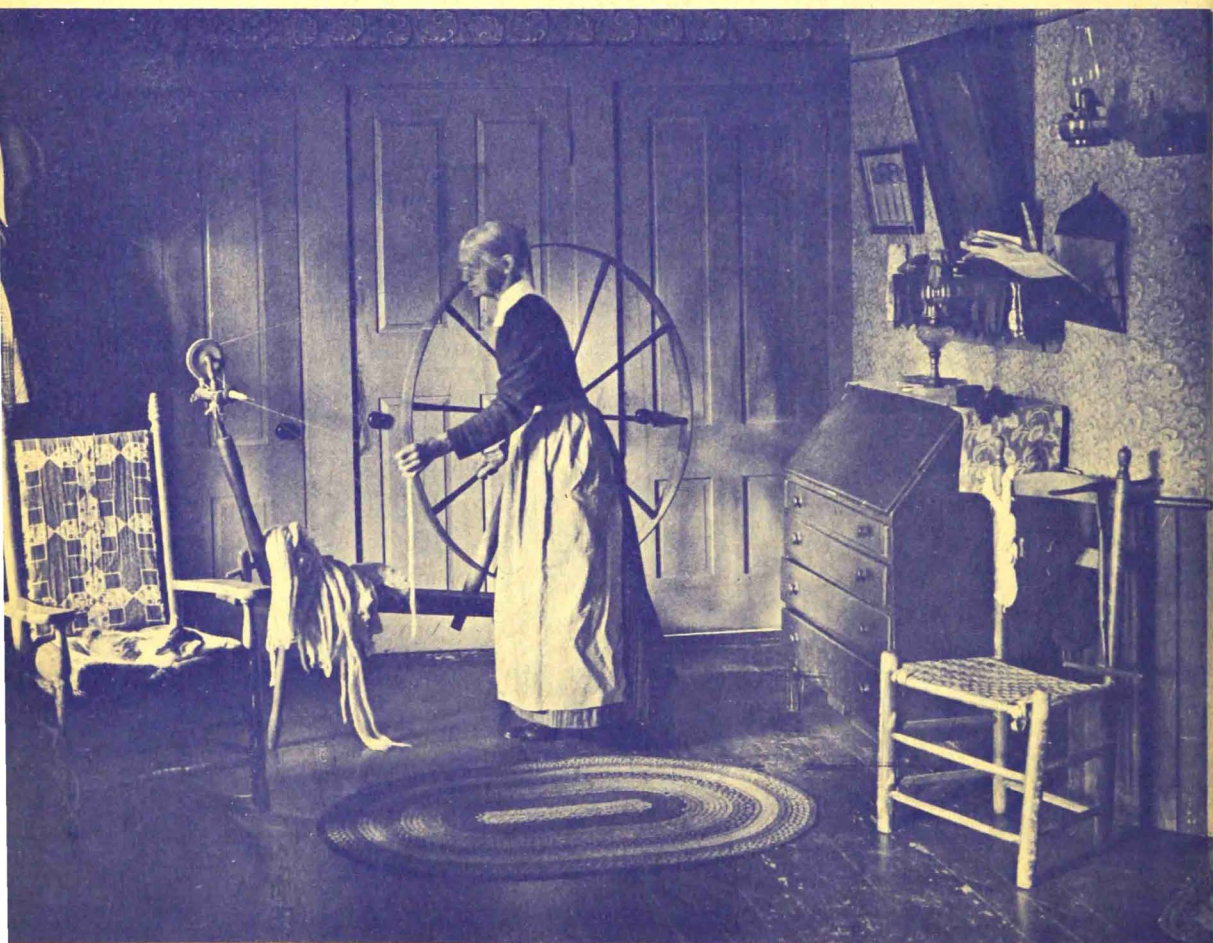

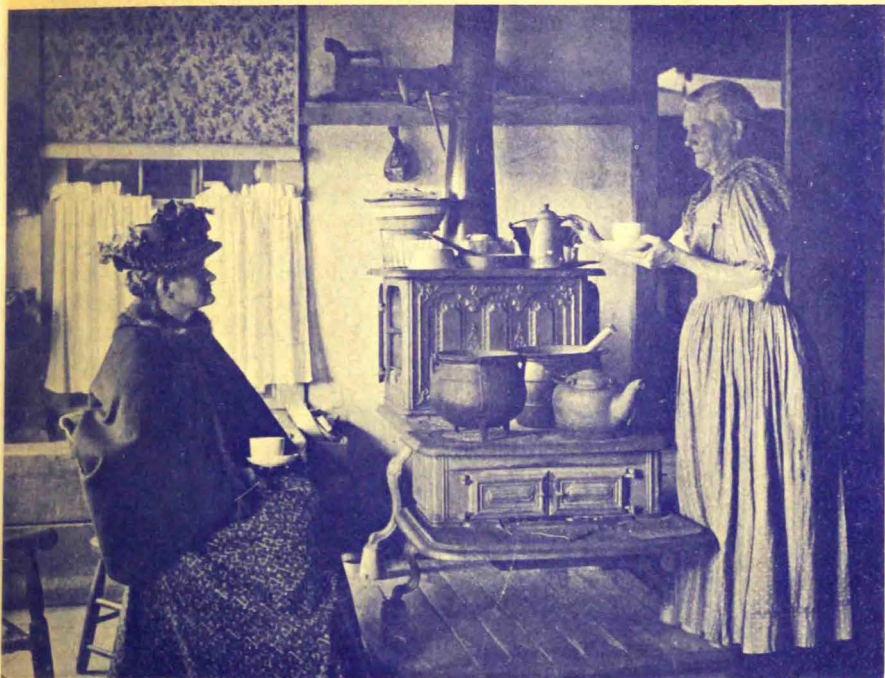



THE President's Page

A LIBERAL ARTS COLLEGE MUST concern itself with all of human learning, but it must do so in a selective way. Since both time and facilities are limited in all human enterprises, we try to make the best use of both in the measure that is available to us. Each major area of knowledge is represented in one way or another, and we constantly try to improve what we are doing — sometimes by broadening the range, sometimes by intensifying what we have.

We have achieved a good deal of success in the arts. I would like to tell you a little of what Colby has been able to do. It should be remembered that, before Dr. Bixler came, Colby had neither art nor music departments. It is to his everlasting credit that he established them. Both are now not only thriving but their existence is taken for granted and their enrollments are steadily growing. In twenty years we have come a very long way.

The art department began just as one person, and has grown to include three full-time faculty members and a curator for the Colby College Art Museum. The permanent collection has grown in a spectacular fashion. Few colleges of our size can point to such riches among their permanent acquisitions. The collection is a significant adjunct to the teaching, and Professor Carpenter and his colleagues have made every effort to see that each historical period is represented.

It is difficult to single out particular works of art among our possessions for special mention, but any collection having within it some fifteen Winslow Homers, two Gilbert Stuarts, a Copley, a Raeburn, two Blackburns, two Child Hassams, a Utrillo, a Corot, three Andrew Wyeths, some lovely Greek and Etruscan sculpture and pottery, sculpture by Zorach, Noguchi, and Renoir, to mention only a very few, is a distinguished one.

This collection attained its excellence largely through the devoted efforts of the Friends of Art at Colby. A great many individuals have worked unendingly to help us. It is exceedingly fitting that the gallery in the Bixler Art and Music Center is named for Edith and Ellerton Jette, whose devotion to the college has been manifest in a number of ways, none more dramatic than in their active support of the program of the Friends of Art.

Through the Jette Gallery we are able to bring to the students and to our community each year opportunities to view not only our own

art program. This exhibition was followed the past summer by the notably successful *Maine: 100 Artists of the 20th Century*. The Archives of Maine Art established at Colby will be a definitive source of material for art historians for years to come.

IN THE REALM OF MUSIC, OUR growth has also been exciting. Here, too, what began as a one-man department now consists of three full-time faculty members and several part-time assistants. We are proud to have the Colby Community Symphony Orchestra, under Dr. Ermanno Comporetto's direction, and the ensemble groups in strings and brass that emerge from it for special occasions. The Glee Club and Concert Choir, conducted by Professor Peter Re, have not only enriched our musical lives at home but have received splendid reviews on their trips to New York and elsewhere. The Chapel Choir provides good music for the Sunday services. For the past few springs the Glee Club and the Waterville Area Community Chorus have offered a major choral work in the Fieldhouse, including the Berlioz and Brahms *Requiems* and the Mozart *Grand Mass in C*.

A devoted group of interested people under the chairmanship of Mrs. John McGowan of Waterville has formed the Colby Music Associates. They have developed a music series that has brought to Colby such distinctive artists as the Juilliard String Quartet, the Pro Musica singers, Grant Johannesen, and many others. The patrons, sponsors, and subscribers to this series have increased in number each year, and enthusiasm for its continuation is high.

One of the most recent musical developments at Colby is the founding of the Summer School of Music under the direction of Professor Re. In 1963 we were fortunate

A Repository

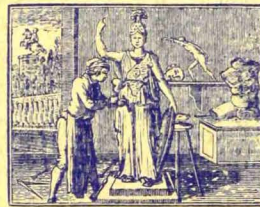

of the Arts

permanent collection but a series of fine exhibitions. None has been more exciting than the Sesquicentennial Exhibition of the art of the State of Maine, organized under the chairmanship of Willard W. Cummings who has demonstrated significantly his devoted interest in the

continued on page 42

News of the College

Awards, Grants, Gifts

From the Countway Charitable Foundation of Boston, a grant of \$100,000 to establish an endowment in support of sabbatical leaves. To be known as the Francis A. and Sanda Countway Sabbatical Program Endowment, it honors the memory of the former president of Lever Brothers and of his sister. In calling the grant "an imaginative gift", President Strider said: "We are grateful for it and we congratulate the trustees of the Countway Foundation for their vision."

From International Business Machines Corporation of New York, a grant of \$50,000 in support of the mathematics program. "This splendid grant will enable the college to provide still more advanced instruction," the president said, "and help us give more individual attention to promising students." Last year all senior mathematics majors scored among the top 34 percent nationally on the graduate record examination advanced test.

From The Travelers Insurance Company of Hartford, an award of \$600 based on the number of alumni employed by the firm. "You are insuring more able leadership as today's college students become tomorrow's constructive citizens" Dr. Strider stated in accepting the gift.

From Mr. and Mrs. Sam Feinstein of Miami Beach, a gift of land on Great Pond adjoining the adult education center, and thus expanding that facility used in conjunction with the summer institutes, courses and special schools.



PRESIDENT STRIDER had the benefit of the informal counsel of four distinguished college presidents who spent two days on the campus recently. Purpose of their visit was to make recommendations regarding administrative policies on which the president sought their advice. (Left to right) CARTER DAVIDSON, Union College; the late WILLIAM C. FELS, Bennington College; LAWRENCE PELLETIER (hon. LL.D. '63) Alleghany College; THEODORE DISTLER, Association of American Colleges, and former president, Franklin and Marshall College.

Lectures

ON PARENTS WEEKEND, ATTENDED BY SOME 1300 mothers and fathers, David McCord read and discussed 'light poetry' — the often archly humorous playing with words and concepts that has enticed major and minor poets into some of their most telling work. Mr. McCord — a poet, essayist, painter, and for 37 years director of the Harvard University Fund, poked gentle fun at sacred cows during his talk, and read both his work and the work of other writers dedicated to the death of euphemism, cant, and self-righteousness. We are especially fond of one line (from Mr. McCord's poem *Gloss*), which, in speaking of man, refers to him as being neither "intro nor extro but just plain vert."

A TWO-LECTURE SERIES ON WOMAN'S ROLE IN society, brought Dean Barbara Miller Solomon of Radcliffe and author (*The Feminine*

Mystique) Betty Friedan to the campus in October. Mrs. Solomon, in detailing a history of the achievement of rights by women, noted that in looking back "we see that what was freedom for one generation became conventional for the next. Always a minority has striven beyond the prevailing pattern for womanhood." For today and the future, the director of Women's Archives at Radcliffe, stated: "We need women doing different things at different times in their lives. We need men and women who accept different images of both sexes. Perhaps in time we won't have to talk about women as a special category, just as we don't talk about the changing status of men. At least not yet!"

Mrs. Friedan, before a capacity audience in Runnals Union, asserted that the one thing that stands in women's way is the false image — the feminine mystique and self-denigration that it perpetuates. "We can no longer live in the housewife image of our mothers," she said, commenting that longer life spans delegate childbearing and motherhood to "a small part of life."

"Feminine backlash" was the term Mrs. Friedan used to describe women alone in a professional area usually reserved for men; they are so thankful to be there they do not assert themselves, she said, or are fearful that other women will enter the field and cause them to lose their distinction. Women, generally, Mrs. Friedan remarked, are "so unsure of who or what (they) want that they can easily be brainwashed by such things as the communications media."



Mrs. Camp

Trustee

Mrs. Frederic E. Camp of East Bluehill has been elected to the board of trustees. A graduate of Smith College, Mrs. Camp is director of the Vocational Advisory Service (New York City) and serves on the board of directors of the National Multiple Sclerosis Society and of its Maine chapter. Since 1960 she has been vice chairman of the latter.

Mrs. Camp is a director of the Bluehill Hospital and for the past nine years has been a trustee of the Nightingale-Bamford School in New York City.

Her late husband served on the board for 20 years. On his retirement in 1961, he was elected an honorary trustee, the first to be named in the college's history. Dr. Camp died on December 16, 1963, at the age of 59.

A daughter, Catharine, graduated last June and a son, Nicholas, was a member of the class of 1960.

Sorority

DELTA DELTA DELTA SORORITY IS ENDING ITS 56-year association with the college. Mrs. J. L. Perry, Jr., of Nashville, Tenn., national president and spokesman for the sorority, informed Colby that the withdrawal will be immediate. The action follows a vote by the Colby board of trustees on November 4, 1961, and reaffirmed a year later, that the board is "strongly opposed" to discrimination by fraternities and sororities in the selection of members. A deadline of June, 1965, was set, prior to which fraternities and sororities at Colby "must satisfy the board that they have the right to select their members without regard to race, religion, or national origin."

In a letter to President Strider, Mrs. Perry stated that, although "Tri Delta does not have, and has never had, a discriminatory clause," the decision of the national sorority was necessary because the college's "criteria for fraternity operations cannot be reconciled with our organization." She added that "we are forced to conclude that Colby desires to have strictly local groups, which have no relationships with national organizations."

President Strider replied that "our criteria are not designed to support an insistence upon complete local autonomy (but) to prevent discrimination on the basis of race, religion, or national origin in the selection of new members . . ."

Members of the sorority have christened a new group Delta Alpha Upsilon, and will continue as a local organization.



Vice president of the New York World's Fair Corporation General William E. Potter presents a World's Fair Medallion to art museum curator CHRISTOPHER HUNTINGTON (right). The medal was awarded for the college's sesquicentennial art exhibit — MAINE AND ITS ROLE IN AMERICAN ART — and the presentation also called attention to this summer's sequel, MAINE/100 ARTISTS OF THE 20TH CENTURY. More than 10,000 persons visited the Bixler Center—Jette Gallery exhibit of modern painting and sculpture this summer.

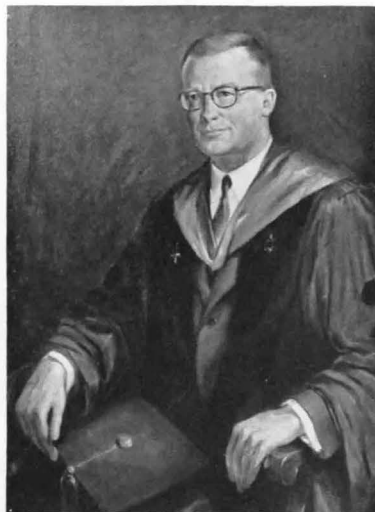

An oil portrait of President was presented at the annual Parent's Weekend luncheon. The gift of an anonymous donor, the painting is by Professor Francis J. Quirk, head of the department of fine arts at Lehigh University. The artist's son, James, is a senior at Colby.

To be fair is not enough any more, we must be ferociously fair . . . We seem to have lost something: a spirit of independence, a spirit of our own ferocity, that has made us captive to the press release and the gentlemanly code of going to great lengths to avoid embarrassing anyone.

Lovejoy Convocation honors John Hay Whitney

BECOMING THE THIRTEENTH LOVEJOY FELLOW AT the convocation honoring the press martyr's memory, John Hay Whitney, editor and publisher of THE NEW YORK HERALD TRIBUNE, continued on the obligations of the press: "To take a stand in an embattled culture and make sense of it all . . . to cut through the junk in the public mind by seeking the order that underlies the clutter of small events; to winnow out of the apparent what is the real."

Mr. Whitney, who received an honorary LL.D., was cited for his "skillful and courageous direction of one of our nation's great newspapers." A former ambassador to England, he assumed the responsibility of leading the newspaper in 1961; since that time he has had the TRIBUNE format changed (by designer Peter Palazzo) so that more use is made of photographs and capsule presentations of news stories. The effect has been, especially in the Sunday edition, to present a magazine-like approach — without pre-digested thinking.

In his address, Challenges and Excellences, Mr. Whitney referred to journalism's pride as the "annotator of instant history," but cautioned against an easy slip into "meaningless mediocrity." Smaller countries and older civilizations might take accepted ideas of life and, translating them into terms shared by all, make them applicable to each citizen. . . . But we are a huge nation, a continent wide but sometimes incredibly narrow. Our common denominators seem to get lower and more common as time passes so that the public mind, the generalities that help us understand each other, is full of trivia, impersonal, cold. It deals with masses, not men. It doesn't enlighten, it just communicates.

"The creative arts of our day are experimenting now with a way of dealing with this scene. The Picasso that hangs on my library wall is not a generation ahead of the painting we saw when I was a boy. It is a century ahead. Our music began leaping forward



years ago. The drama that was once contained in neat settings and careful plots is shifting into new forms. We are testing out ways of the novel today that didn't exist in 1940. And where these things have gone, newspapers as a creative craft must follow . . ."

Warning that the newspapers could slide "in to the stagnation of stopping sheets, throwaways and the junior partner of television," Mr. Whitney stated that the calling of newspapers and poetry alike was "to take the language and using the matter at hand, speak to the mind and heart of individual men." He concluded: "I think that the ignorant armies have always been with us and I believe, as a passionate, personal thing, that joy and love and light exist here. Perhaps it would be hard for someone for a lifetime associated only with newspapers to recognize or then to boast that newspapers have within them the capability to write real poetry of everyday life. Perhaps, too, I am a square in a hip world. But I think that in our present problems lies future greatness. I know that I have a newspaper reaching slowly forward along this path. I believe that together we see a profession that can accept its challenges and make them excellences."

At the Associated Press editor's meeting preceding the Lovejoy Convocation, Relman



Relman Morin

Morin, twice winner of the Pulitzer Prize (for Korean War and Little Rock race rioting reports), commented on the election, asserting that because of the ticket-splitting widely evident on November 3, "The American society and the two-party system have benefited greatly . . . this campaign made the voters think, something which recent elections have failed to do."

Scholarship Program

ONE OF THIRTY EDUCATIONAL INSTITUTIONS PARTICIPATING in a new Latin American scholarship program, the college will cooperate in bringing a group of Colombian students to this country for study in the fall of 1965. Similar to the African scholarship program with which Colby is affiliated, the new program will be initiated with a single country. The African program, which began with 24 Nigerian students in 1960, now brings some 250 African students from 29 countries to the United States each fall for four years of study. Through participation, Colby has had students representing Kenya, Tanganyika, Sierra Leone, the Ivory Coast and Cameroun.

NEWS ASSISTANT EARL SMITH HAD TWO PHOTOGRAPHS in an exhibition of award-winners sponsored by the University Photographers Association and currently on a nationwide circuit; Earl's photograph of John Hay Whitney at the Lovejoy Convocation was used by TIME in their report on the occasion.

State Senator PAUL SIMON of Troy, Illinois, was a recent visitor; his biography of Elijah Parish Lovejoy had been published by Concordia Publishing House of St. Louis. On the campus Senator Simon saw the hearthstone taken from the press martyr's birthplace in Albion, with DOROTHY LOVEJOY ROBERTS of Rye, New York, a direct descendent of Lovejoy, and a Colby sophomore.



President Johnson greets senior BARBARA HOWARD (left) of Houlton, who was one of a group of students received at the White House in October. Editor of the ECHO and a junior year electee to Phi Beta Kappa, Miss Howard has spoken of the warmth of her reception by the first family (Mrs. Johnson is at the right above). "I have a great interest in the young leaders who are emerging in our colleges and would like to get to know them and their thinking" the president said.

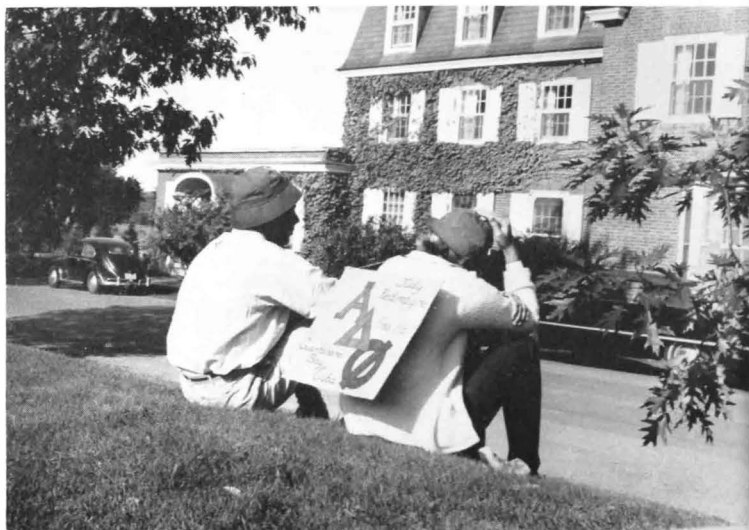

A Glimpse of the Class of '68

	MEN		TOTAL/%	WOMEN		TOTAL/%
	PUBLIC/PRIVATE			PUBLIC/PRIVATE		
FIRST FIFTH	103 20		123 49	133 18		151 88
SECOND FIFTH	64 24		88 35	7 4		11 7
THIRD FIFTH	4 15		19 8	4 0		4 2
FOURTH FIFTH	0 8		8 3	1 0		1 1
BOTTOM FIFTH	0 2		2 +0	0 0		0 0
NO RANK	6 7		13 5	4 0		4 2
	177 76		253	149 22		171

class rank

college board scores

MEN			TOTAL	WOMEN		TOTAL
	INTERVALS	VERBAL/MATH		VERBAL/MATH		
800-750	0	4	4	1	3	4
749-700	6	33	39	14	17	31
699-650	28	55	83	33	32	64
649-600	63	76	139	54	49	103
599-550	64	47	111	39	39	78
549-500	15	20	35	21	15	36
499-450	6	14	20	7	11	18
449-400	2	0	2	2	4	6
Below 400	2*	0	2*	0	1	1
None	0	2*	2*	0	0	0

MEDIAN SCORES: MEN verbal 573/math 626
WOMEN verbal 618/math 617

* Foreign

Admission notes: Class of '68 completed applications: 2232 from 1003 secondary schools; enrolled freshmen represent 35 states and 7 foreign countries, come from 239 different secondary schools. . . Class rank and college board scores above provide a "picture" of the class, but are only two factors in the overall review and assessment of an applicant. . . Average award, including scholarships and work aid, was \$1495 for men, \$1448 for women; 111 of a class of 430 received financial aid. Applications and requests for literature for the class of '69 will exceed last year's record number.

An Honor Roll

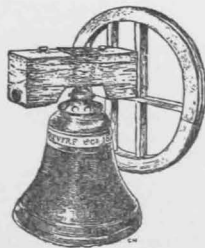

More than six thousand four hundred people have brought us to the brink of success as we enter the final months of the Ford Foundation Challenge Campaign. Although \$494,658 remains to be raised, we are cautiously optimistic that if we can maintain, with the help of the alumni fund program, the present momentum of new gifts, and if all pledges are paid on time, the Colby victory bell will ring again on June 30th of 1965.

And when it does, it will mark one of the most significant victories in the history of the College. To commemorate such an event, we are planning an official report, not only for the archives of the college, but for distribution to all of our alumni, alumnae, and other friends.

There will be two sections. The first will list all of the campaign share holders; the second will record alphabetically and by class the name of each individual who has joined in this historic effort.

To assure that your name is included as you want it to be, we are presenting a preliminary listing of the second section of the report — the names of everyone who has contributed as of December 14.

We are happy to say that the problem of proof reading is a staggering one. Like everyone else we are subject to human error. If you find that your name does not appear as it should, either in the major list or in the supplementary list (*page 42*), please send your correction to the Alumni Office.

Parents Friends Corporations Foundations

Mr. and Mrs. Frank D. Abbott
Jere Abbott
Mr. and Mrs. Arthur D. Ackerson
Mr. and Mrs. A. Gordon Adams
Mr. and Mrs. John F. Adams
Charles F. Adams
Aetna Life Affiliated Companies
Aetna Life Insurance Company
A. F. of L. International Brotherhood
Herman A. Affel
Mr. and Mrs. David H. Albertson
Mr. and Mrs. Merrill B. Aldrich
Harold Alford
Professor Archibald W. Allen
Anne and Philip Allen Charitable
Trust
All-Tax Specialties
*In memory of Richard W. and Virginia
Flagg Grant*
Waterville Branch American
Association of University Women
American Library Association
American Philanthropic Foundation
Mrs. Hilda E. Ames
Ames Textile Corporation
Mr. and Mrs. Richard E. Ammann
Amott, Baker & Company, Inc.
H. R. Amott
Arthur Andersen & Company
Mr. and Mrs. A. Wendell Anderson
Mr. and Mrs. Charles A. Anderson
Mr. and Mrs. Roger W. Anderson

Mr. and Mrs. Albert T. Andrews, Jr.
Mr. and Mrs. Romolo A. Angelo
Mr. and Mrs. Bliss Ansnes
Araby Rug Company
Mrs. Vincent Ardenghi
Mrs. Donna A. Armstrong
Mrs. Elva Armstrong
Mrs. J. Richard Arnzen
Lester Arons
Mr. and Mrs. Annis G. Asaff
Marion R. Ascoli Fund
Peter M. Ascoli
Mr. and Mrs. David Astor
The Men's and Women's Staff of the
Physical Education and Athletic
Department of Colby
In memory of Lavinia A. Marchant
Jerome J. Aucoin
Mr. and Mrs. Floyd L. Avery
The Alpern Foundation, Inc.
Glenda J. Ambrose
The Board of Education of the
American Baptist Convention
American Brake Shoe Foundation, Inc.
American Cyanamid Company
American & Foreign Power Company,
Inc.
The Maine Chapter of the American
Institute of Architects
Dr. Frank L. Babbott
Jay E. Bachrach
David F. Badger

The Reverend and Mrs. Robert E.
Baggs
James E. Bagley, Jr.
In memory of Robert W. Sparkes
Mr. and Mrs. Samuel D. Bailey
Baird-Atomic, Inc.
Mr. and Mrs. William Balch
*In memory of Richard W. and Virginia
Flagg Grant*
Dr. Arthur D. Baldwin
Mr. and Mrs. Henry W. Balgooyen
Mrs. Gladys B. Balkam
Mr. and Mrs. Zlatko Balokovic
Professor Dennison Bancroft
Mr. and Mrs. John Bankert
Mr. and Mrs. Dudley P. Barnard
Richard Barnard
Mr. and Mrs. Harry I. Barnett
Mr. and Mrs. Edward P. Barrett
Lambert B. Barrows
Mrs. Francis F. Bartlett
Allen Bassett
The Norman Bassett Foundation, Inc.
Bath Iron Works Corporation
Mr. and Mrs. Edward Bauer
Mr. and Mrs. Harold Baum
Mrs. George L. Baxter
Walter Hubert Beal
James W. Beatty
Mrs. John A. Beaver
Mr. and Mrs. Malcolm E. Beaverstock
Mr. and Mrs. Paul H. Beck

Edwin L. Beckwith
 Mr. and Mrs. John W. Beganny
 Mr. and Mrs. Arthur Begg
 Juliette Belanger
 Mr. and Mrs. Raoul L. Belanger
 Mr. and Mrs. R. Gregory Belcher
 Belchertown High School Student
 Council
 Bellington Hardware Co., Inc.
 Lt. Commander and Mrs. Ralph W.
 Below
 Professor R. Mark Benbow
 Joseph Benedetto
 Mr. and Mrs. W. Wallace Benjamin
 Harold Berdeen
 Mr. and Mrs. John A. Berg
 Mr. and Mrs. Nazaire J. Bergeron
 Beatrice B. Berle, M. D.
 The Arnold Bernhardt Foundation, Inc.
 Eugene Bernat
 Louis Bernstein
 Dr. S. Stillman Berry
 Professor Clifford J. Berschneider
 Earle D. Bessey
 Barbara Bevin
 Lillian Bickford
 Mrs. Herbert Birch
In memory of Ethel Farr Kimball
 Bird & Son, Inc.
 Professor Kingsley H. Birge
 Professor and Mrs. Archille H. Biron
In memory of Mrs. Lavinia Marchant
 Mr. and Mrs. Hazen P. Bishop
 Mr. and Mrs. Walter A. Bishop
 Mrs. Marjorie Bither
 Dr. J. Seelye Bixler
 Mrs. Margaret G. Bixler
 Raymond Blais
 Professor Kenneth P. Blake, Jr.
 Brand Blanshard
 Mr. and Mrs. Leonard L. Bleyer, Jr.
 Mrs. H. M. Blom
 Mr. and Mrs. W. V. Blomster
 Mr. and Mrs. Brooks K. Blossom
 Blue Hill Foundation, Inc.
 Blue Hill—George Stevens Academy
 Blue Rock Quarry
 Jane Boardman
 Mr. and Mrs. Haig A. Boghosian
 Mr. and Mrs. Edward L. Bond
 Mrs. Erwin Hale Boody
 Dr. Buford Boone
 Boothby and Bartlett Company
 John R. Borst
 Boston Colby Club
 Boston Colby College Alumni
 Association
 The Boston Globe
 Academy of New England Journalists
 Boston & Taunton Transportation
 Company
In memory of Robert W. Sparkes
 Mrs. Margaret B. Bostwick
 Florian Bourque
 Mr. and Mrs. George N. Bowers
 Mrs. John W. Boyd
 Mr. and Mrs. William C. Bradford

Mrs. Donald F. Bradley
 Mr. and Mrs. Charles F. Bragg, II
 Mrs. H. E. Brailey
In memory of Ethel Farr Kimball
 Mr. and Mrs. Joseph L. Braun
 Annie Brawn
 Professor Walter N. Breckenridge
 Mr. and Mrs. Branford S. Brennon
 Mr. and Mrs. Chester G. Bridge
 Etta Bridges
 David G. Bridgman
 Mrs. Gordon D. Briggs
 Bristol Laboratories
 Mr. and Mrs. Everett H. Bromley
 Mrs. William L. Brookfield
 Mrs. Alan W. Brown
 Mr. and Mrs. Albert H. Brown
 Mr. and Mrs. Chester Z. Brown
 Doris Brown
 Earl Brown
 Hazel Brown
 Estate of Nora Brown
 Theodore H. Brown
 Walter Brown
 Mr. and Mrs. Walter C. Brown
 Mr. and Mrs. William C. Brown
 Mr. and Mrs. Edmund H. Bruce
 Herbert Brucker
 Mrs. Genevieve J. Brueggemann
 Mr. and Mrs. Henry H. Bucholz
 Mr. and Mrs. Henry G. Buckley
 Eleanor Bucklin
 Mr. and Mrs. Kenneth G. Bucklin
In memory of Lavinia A. Marchant
 Mr. and Mrs. Roger F. Buffinton
 Mr. and Mrs. George S. Buis
 Mrs. Gerald Buker
 Roger Buker
 Mrs. Constance Buller
 Burbank, Douglass & Company
 Thomas Bureau
 Mr. and Mrs. Lawrence E. Burke
 Burlington Industries Foundation
 Mrs. Edna Burnham
 Mr. and Mrs. Maurice S. Bush
 Mr. and Mrs. Nathaniel Butler
 Edward G. Buxton
In memory of Ethel Farr Kimball
 Mr. Edward G. Buxton
 Mr. and Mrs. John C. Cahill
 Mr. and Mrs. Maury Caito
 The Louis Calder Foundation
 Mr. and Mrs. Henry F. Callahan
 Mrs. Frederic E. Camp
 Estate of Frederic E. Camp
 Mrs. Flora K. Campbell
 Campus Chest
 Canal National Bank
 Mr. and Mrs. Charles P. Carey
 Jeanne Carey
 Mr. and Mrs. John R. Carnochan
 Mr. and Mrs. Frank T. Carney
 Arthur Carpenter
 Professor James M. Carpenter
 The Carpenter Steel Foundation
 Mr. and Mrs. Lee K. Carr
 Professor Joseph F. Carroll

Mr. and Mrs. Carleton R. Carter
 Professor Richard Cary
In memory of Carroll Norman Perkins
 John J. Casale
 Casco Bank and Trust Company
 Mr. and Mrs. Arthur P. Case
 Winthrop W. Case
 Professor Francisco A. Cauz
 Mr. and Mrs. Walter Chadbourne
 Mr. and Mrs. Harold W. Chader
 Mr. and Mrs. William H. Chandler
 Chaplin Motor Company
 Mr. and Mrs. Howard Charles
 Mary Ellen Chase
 Chase Manhattan Bank Foundation
 Mr. and Mrs. Philip T. Chase
 Cherryfield School Committee
 Mr. and Mrs. George Chesner
 Mrs. J. B. Chick
In memory of Richard W. and Virginia
 Flagg Grant
 Lester Chick
 Charles D. Childs
 Joseph M. Choate
 Mr. and Mrs. Clarence D. Christy
 Church of the Messiah
 Citizens' Scholarship Foundation of
 Concord
 Mr. and Mrs. J. S. Clapp, Jr.
 Mrs. C. W. Clark
 Mrs. Dorothy P. Clark
 Mr. and Mrs. F. Earle Clark
 Professor and Mrs. John A. Clark
 Victor Clark
 Mrs. Dumont Clarke
 Mr. and Mrs. Louis Clarner
 Mr. and Mrs. Emile R. Cliche
 Mr. and Mrs. Ben Clivner
 Lila Clowes
 Mr. and Mrs. George W. Coady
 Mr. and Mrs. A. Spencer Cobb
 Mrs. Edith A. Cobb
 Mr. and Mrs. Philip J. Cobb
 Mr. and Mrs. Sidney S. Coggan
 Mrs. Ledyard Cogswell, Jr.
 Mr. and Mrs. Herman F. Cohen
 Mr. and Mrs. Walter I. Cohen
 Wolfe Cohen
 Colby Quarterback Club
 Colby Summer Institute Committee
 Dr. and Mrs. Henry Colcher
 Dr. James S. Coles
In memory of Mrs. Evans B. Reid
 Professor Edward J. Colgan
 Mrs. Welfrid J. Comeau
 Julienne Compagnon
 Professor and Mrs.
 Ermanno Comparetti
 Mr. and Mrs. Rolland H. Congdon
 Connecticut General Life Insurance
 Company
 The Connecticut Light & Power
 Company
 The Connecticut Mutual Life
 Insurance Company
 John Connolly
 Kevin Connolly
 Mr. and Mrs. Leo J. Convery

Lois Marie Cook
 Lucy A. Cooledge
 Dr. Constance Friess Cooper
 Dr. Lewis L. Coriell
 Dr. and Mrs. Walter S. Cornell
 Corning Glass Works Foundation
 Corn Products Company
 Mrs. Rita Coro
 Albert Cote
 Mr. and Mrs. William T. Cottle
 Mr. and Mrs. Earl H. Cotton
 Countway Charitable Foundation
 Estate of Sanda Countway
 Dr. and Mrs. James G. Coyle
 Mr. and Mrs. David L. Cox
 Mr. and Mrs. Norman H. Cox
 Mr. and Mrs. Robert L. Craig
 Mrs. Edwin B. Cragin
 Mr. and Mrs. Ambrose C. Cramer
 Mrs. John O. Crawford
 The Rev. William H. Crawford, Jr.
 William R. Crawford
 Mr. and Mrs. James Creese
In memory of Frederic Camp
 Mr. and Mrs. Richard P. Cromwell
 Mrs. Thomas Crooks
In memory of Leslie C. Lyon '26
 Robert L. Crowell
 Captain Gerard H. Culp
 Mr. and Mrs. Willard W. Cummings
 Pauline Cunningham
 Mr. and Mrs. Joseph P. Curi
 Professor Eileen Curran
 Mrs. Eugene K. Currie
 Mr. and Mrs. Prescott H. Currier
 Helene Curtis Mfg. Division
 Helene Curtis Industries, Inc.
 Mr. and Mrs. Linwood L. Curtis
 Mrs. Helen Caldwell Cushman
 Nathan A. Cushman Trust
 Mr. and Mrs. Earle N. Cutler, Jr.
 Dorothy Cyr
 Mrs. Walter C. Dacey
 Mr. and Mrs. M. Edward Dakin
 Mr. and Mrs. Ralph O. Daman
 Charles A. Dana Foundation, Inc.
 Stephen Danforth
 Mr. and Mrs. Clyde E. Dankert
 Dr. and Mrs. Charles D. Darling
 Mrs. Alice L. Daub
 Trustees under the Will of George P.
 Davenport
 Mr. and Mrs. William M. David, Jr.
 Mrs. Dudley H. Davidson
 Mr. and Mrs. Edward L. Davis, Jr.
 Professor Ronald B. Davis
 Mr. and Mrs. Wallace A. Davis
 Ethel Day
 Mrs. Walter C. Day
 Dead River Company
 Mr. and Mrs. Alfred H. Dean
 Estate of Mary Hinckley Dearing
 Mrs. Herbert R. DeBevoise
 Mrs. Eleanor T. Deering
 Deering, Milliken, Inc.
 Deering Milliken Research Corp.
 Mr. and Mrs. Terence A. Denehy
 Marie Dennis

Richard H. Dennis, M. D.
 Dr. and Mrs. D. Denny-Brown
 Depositors Trust Company
 Dr. and Mrs. Vincent A. DeRosa
 Aurelie DeRosby
 Girard DeWitt
 Mrs. Forest Dexter
In memory of Ethel Farr Kimball
 Mrs. Sophia Dickson
In memory of Lavinia A. Marchant
 Frances E. Diggs
 Irving Dilliard
 Dr. Charles Djerf
 Mr. and Mrs. Donald D. Dodge
 Mrs. Irvine S. Doe
 Mr. and Mrs. Frank E. Dolian
 Mr. and Mrs. Thomas H. Donahue
 Mr. and Mrs. Thomas A. Donahue, Sr.
 Mr. and Mrs. Malcolm L. Donaldson
 Barbara Doughty
 The Dow Chemical Company
 Dow Jones Foundation
 Mr. and Mrs. Albert Dowden
 Everett W. Downs
 Mr. and Mrs. Peter C. Doyle, Jr.
 Draper Corporation
 Gordon W. Drew
 John H. Drewes
 Mr. and Mrs. Erwin W. Drexel
 Mr. and Mrs. John M. Droitcour
 Mr. and Mrs. Josiah H. Drummond
 Mrs. Katharine R. Drummond
 Mr. and Mrs. Wadleigh B. Drummond
 Mr. and Mrs. Edward J. Dugas
*In memory of Richard W. and Virginia
 Flagg Grant*
 Mr. and Mrs. Stephen P. Duggan, Jr.
 Mr. and Mrs. George H. Dukes
 Mr. and Mrs. Rudolphe H. Dumais
 William W. Dunn
 Mr. and Mrs. Richard Lyman Dunnell
 Gail Duperry
 Mr. and Mrs. Elford S. Durgan
In memory of Ethel Farr Kimball
 Josephine Dutil
 Richard N. Dyer
 Dr. and Mrs. N. E. Dyhrberg
 Dr. and Mrs. John F. Eagle, Jr.
 Eastman Dillon, Union Securities & Co.
 John Eastman, Jr.
 Eastman Kodak Company
 Professor and Mrs. Thomas Easton
 Mr. and Mrs. August P. Eckel
 Mr. and Mrs. Sam Eckhardt
 Dr. and Mrs. E. Wayne Egbert
 Mr. and Mrs. Tunis L. Egbert
 Mort Eiseman
 Mr. and Mrs. Roswell G. Eldridge
 Etta Ellis
 Mr. and Mrs. Greer Ellis
 Professor Thomas I. Emerson
 Ralph Engelsman
 Equitable Life Assurance Society
 Mr. and Mrs. Robert C. Erb
 Mr. and Mrs. George H. Erdmann
 Eso Education Foundation
 Mrs. Arthur Galen Eustis
 Jon Eustis

Albert Everts
 Mr. and Mrs. Francis D. Eyges
 Mrs. Emily H. Faber
 Faculty Remembrance Committee
In memory of Lavinia A. Marchant
 The Fafnir Bearing Company
 Mrs. Harry M. Fain
 Estate of Joseph S. Fairchild
 Mrs. Joseph S. Fairchild
 Professor Arthur S. Fairley
 Mr. and Mrs. William G. Fallon, Jr.
 Mr. and Mrs. Roderick Farnham
 Mr. and Mrs. Edgar A. Farnum
 Mr. and Mrs. Wesley W. Farr
 Mr. and Mrs. Frank A. Farrington
 Mrs. W. Rodman Fay
 Mr. and Mrs. William O. Fayerweather
 John Fedoruk
 Federal Trust Company
 Mr. and Mrs. Sam Feinstein
 Lillian Fernald
 Estate of Robert F. Fernald
 Mr. and Mrs. Fred F. Field, III
 Mr. and Mrs. John W. Field
 Mr. and Mrs. Robert A. Field
 Film Direction
 Mr. and Mrs. Alphonse Finizio
 Firemen's Mutual Insurance Company
 The Martha Circle of the
 First Baptist Church
 First Industrial Bank of Maine
 First National Bank
 First National Bank of Portland
 First National City Educational and
 Charitable Foundation
 First National Stores, Inc.
 Firth Cleveland Steels, Inc.
 Mr. and Mrs. Eugene A. Fischer
 Mr. and Mrs. William H. Fisher
 Al Fishman
*In memory of Richard W. and Virginia
 Flagg Grant*
 Mr. and Mrs. Eugene E. Fitzsimmons
 Mrs. D. H. Fitzwater
 Mr. and Mrs. Raymond H. Flagg and
 Family
*In memory of Richard W. and Virginia
 Flagg Grant*
 Ruth E. Flagg
*In memory of Richard W. and Virginia
 Flagg Grant*
 William Flaherty
 Louis M. Fleisher
 Harry H. Fletcher
 Mr. and Mrs. James Flint
 Mr. and Mrs. Norman W. Flint
 Mrs. A. W. Flood
 Dr. and Mrs. Paul E. Floyd
 Charles A. Foehl, Jr.
 Dr. Raymond H. Fogler
 David Fong
 Ross Fontaine
 Mr. and Mrs. Robert J. Footer
 Ford Motor Company Fund
 Joseph F. Ford Charitable Trust
 Mr. and Mrs. Samuel Forman
 Mr. and Mrs. Axel B. Forslund
 Joseph Fortin

Mr. and Mrs. Richard F. Foss
 Durward Foster
 Mrs. Inza Foster
 Malcolm Foster
 Wendall Foster
 Mr. and Mrs. Alexander R. Fowler
 Mrs. Charles E. Fox
 Mr. and Mrs. David A. Foxman
 Dr. James Fozard
 Mr. and Mrs. William L. Fraley
 Ambassade de France
 Alexander Fraser

In memory of Robert W. Sparkes
 Mr. and Mrs. Walter C. Frazee
 Mr. and Mrs. Emil Freda
In memory of Richard W. and Virginia
 Flagg Grant

Mr. and Mrs. Eric A. Fredrikson
 Mr. and Mrs. John Freeman
 Maurice Freeman
 Mrs. Townley Freeman
 Mr. and Mrs. Saul R. Friedler
 Deane Frieze
 New England Counter Company,
 Inc.

Mr. and Mrs. Herbert Fuchs
 William Frohlich and Associates
In memory of Richard W. and Virginia
 Flagg Grant

Frank Roswell Fuller Scholarship
 Mr. and Mrs. Morris Fulman
 Mr. and Mrs. Michael Furek
 Dr. and Mrs. A. C. Furstenberg
 Guy G. Gabrielson
 Eleanora Gagnon
 Mr. and Mrs. Harry A. Gair
 Virginia W. Gallant
 Mr. and Mrs. A. Gurnee Gallien
 Mrs. Celia C. Gallin
 The Hannah Gallin Family Circle
 Estate of Nathan M. Gallin
 Samuel Gallin
 Mrs. Sophie M. Gallin
 Mrs. Martha Gang

In memory of Steven Lewis Gang
 Arra Garab
 Robert H. Gardiner
 Julius Gassner
 Joseph T. Gaulin
 Mr. and Mrs. Howard S. Gay
 Dr. Roger C. Gay
 Charles Gelbard
 Dr. and Mrs. Alfred Gellhorn
 Mr. and Mrs. Irving R. Geltman
 Professor Henry A. Gemery
 The General Electric Foundation
 General Charitable Fund
 The General Foods Fund, Inc.
 Mr. and Mrs. Abraham George
 Mr. and Mrs. J. Jackson George
 Dr. and Mrs. Warren E. George
 Mr. and Mrs. Carl Glenn Gesen
 Mr. and Mrs. Joseph H. Gibbons
 Mr. and Mrs. Henry Gibbs
 Mr. and Mrs. John J. Gibson
 Mrs. Gertrude S. Giles
 James Gillespie
 Professor James M. Gillespie

Professor E. Frederick Gillum
 Mrs. G. B. Gilmore
 Ginn and Company
 Fernando Giroux
 Mrs. Gerald T. Giroux
 Laurier Giroux
 Mrs. Thomas Gladstone
 Mr. and Mrs. Max Glassman
 Cloyes T. Gleason
 Charles C. Glover, Jr.
 Marie Godbout
 Mrs. Ruth D. Goddard
 Mr. and Mrs. Philip Godley, II
 Mr. and Mrs. Harold S. Goldberg
 Dr. and Mrs. Nathan Goldberg
 Morris Goldfine Family Charity Fund,
 Inc.

Sydney M. Goldfine
 Benjamin F. Goldstein
 Mr. and Mrs. William Goldstein
 Mr. and Mrs. Harry M. Goodchild
 Dalphine Goodno
 Mr. and Mrs. Arthur Gordon
 Mr. and Mrs. Arthur S. Gordon
 Mr. and Mrs. Eli H. Gordon
 Mr. and Mrs. Joseph J. Gottfried
 Ralph T. Gould
 Mr. and Mrs. Samuel H. Gould
 Gould and Scammon, Inc.
 Mr. and Mrs. Byron C. Gower
 Mrs. E. R. Gower

Mr. and Mrs. Charles F. Graceffa
 Grant and Grant Caterers
 Amy Grant
 Irving B. Grant
 Mr. and Mrs. Judson M. Grant
 W. T. Grant Company
 Mr. and Mrs. Joseph C. Gray
 Dr. and Mrs. Fred C. Green
 Mr. and Mrs. Sterling F. Green
 The Greene Foundation
 Mr. and Mrs. Lawrence M. Greene
 The Greenwich Woman's Jr. Club
 Mr. and Mrs. Norman A. Greist
 Mr. and Mrs. Sereno Grelotti
 Mrs. C. M. Grey
 Robert Griffin
 Mr. and Mrs. Robert F. Griffin
 Stephanie Griffin
 William Griffin
 Ansel A. Grindall
 Mr. and Mrs. Bronson Griscom
 Chaim Gross
 Mr. and Mrs. G. Mason Gross
 Mrs. Irving Gross

In memory of Irving Gross
 Mr. and Mrs. Nissie Grossman
 Andrew Grover
 Mr. and Mrs. Richard Gruber
 Mr. and Mrs. Donald L. Guernsey
 Mrs. Bonita Guilford
 Arthur L. Guilfyle

In memory of Robert W. Sparkes
 Mr. and Mrs. John E. Gula
 Gulf Oil Corporation
 Faith Gulick
 Mrs. Eva Guss
 Mrs. John T. Gyger

Roger Hachey
 Mr. and Mrs. Ivah A. Hackler
 Mr. and Mrs. Charles L. Haggett
 Mr. and Mrs. Harry Hagopian
 Dr. and Mrs. Philip J. Haigis
 Haines Estate
 Mrs. Clara H. Haines
 Mr. and Mrs. George D. Hall
 Hilda Hall
 Viola Hall
 Walter K. Hall
 Mr. and Mrs. Norwood P. Hallowell, Jr.
 Dr. and Mrs. Herbert Hamburger
 Dr. and Mrs. Wallace B. Hamby
 Mrs. Florence N. Hamilton
 Mr. and Mrs. James A. Hamilton
 Mr. and Mrs. Lawrence Hammer
 Beulah M. Hanson

In memory of Richard W. and Virginia
 Flagg Grant

Lila Hanson
 Mr. and Mrs. Walter H. Harding
 Mr. and Mrs. Joseph Hardy
 Stuart G. Hardy
 Mr. and Mrs. William W. Hardy
 Mr. and Mrs. Thomas E. Hargrave
 Mr. and Mrs. John V. Harrington
 Mr. and Mrs. James J. Harris
 Mr. and Mrs. Howard P. Hart
 Mr. and Mrs. James D. Hart
 Colby College Alumni Association of
 Greater Hartford

Arthur Hartwell
 Mr. and Mrs. David C. B. Harvey
 Mr. and Mrs. Frederic R. Harwood
 Benjamin Haskell, M. D.
 Mr. and Mrs. William F. Haskell
 Mr. and Mrs. Lester L. Hassell
 Mr. and Mrs. Ernest E. Hatch
 Francis W. Hatch
 Hathaway-Warner Brothers Company
 Hathaway Foundation
 Bernice Hawes
 Dr. and Mrs. Richard S. Hawkes
 Mr. and Mrs. John K. Haynes
 Muriel S. Haynes
 Mr. and Mrs. Stephen S. Haynes
 Homer T. Hayslett, Jr.
 Mr. and Mrs. Francis D. Hayward
 Mrs. E. Mabelle Heald
 Milton Heald
 Mr. and Mrs. Everett W. Henderson
 Roderic H. D. Henderson
 Dr. and Mrs. Robert T. Henkle
 Hercules Powder Company
 Mrs. Stella R. Hernberg
 Mr. and Mrs. Norman S. Hertz
 Arleen Hibbard
 Paul W. Hickey
 Mr. and Mrs. William J. Hickey
 Professor Charles F. Hickox, Jr.
 Walter S. Hilborn
 Mr. and Mrs. Alexander D. Hill
 Major General E. W. Hill
 Bequest — Helen M. Hill
 Mr. and Mrs. John Hill
 Mr. and Mrs. Herbert R. Hillery
 Mrs. Alan J. Hilton

Mr. and Mrs. Carl W. Hilton
Mr. and Mrs. Henry Hinterkopf
Society for the Preservation of Historic

Landmarks in York County, Inc.
Dr. and Mrs. Hudson Hoagland
Mr. and Mrs. Edward S. Hodgdon
Mr. and Mrs. Robert J. Hodge
Mr. and Mrs. Waldo Holcombe
Professor Henry Holland
Elmore Holley
Mr. and Mrs. Anton Holly
Mrs. Harold F. Holmes
Professor Charles Holt, Jr.
Fred E. Holt
Holyoke Transcript Telegram
Publishing Company
Academy of New England Journalists
Henry Hornblower Fund, Inc.
Hotwatt, Inc.

Robert S. Lee Company
Henry Beetle Hough
Academy of New England Journalists
Mr. and Mrs. James J. Houlahan
Household Finance Corporation
Mrs. Edna Y. Howard
Mr. and Mrs. Ralph W. Howard
Mrs. Henry P. Hoyt
Mr. and Mrs. Marshall E. Hoyt
Mrs. William Huckel
Yeager Hudson
Ellis J. Hughes
Mr. and Mrs. James R. Hunt, Jr.
Mr. and Mrs. Chesley H. Husson
Mr. and Mrs. Curtis Hutchins
Mr. and Mrs. Joseph Hymoff
Lt. Col. and Mrs. Milo Igersheimer
INA Foundation
Mr. and Mrs. Frederick W. Ingham
International Business Machines Corp.
International Nickel Company
International Telephone and
Telegraph Corporation
The Rev. Charles Ives
Mr. and Mrs. Edwin R. Ives, Sr.
The Reverend Hilda Ives
Mr. and Mrs. Harry L. Jacobson

*In memory of Mr. Nathaniel Gallin's
brother, Sydney*
The James Foundation of New York,
Inc.

Dr. and Mrs. Melvin E. James
Mr. and Mrs. Thomas E. Jansen, Jr.
Martin Jarcho
Roger B. Jeans, Sr.
Floyd W. Jefferson
Mr. and Mrs. Wilmer A. Jenkins
Lt. Col. and Mrs. Willard C. Jensen
Mr. and Mrs. Ellerton M. Jette
Mr. and Mrs. Clair P. Jewell
Mr. and Mrs. Robert W. Jobson
Dean and Mrs. E. Parker Johnson
Mr. and Mrs. Ernest M. Johnson
Mr. and Mrs. Everett A. Johnson
Mr. and Mrs. Gottfried K. Johnson
Johnson & Johnson
Mr. and Mrs. Perry T. Johnson
Col. and Mrs. Wendell G. Johnson
Mr. and Mrs. Austin W. Johnston

Mr. and Mrs. Romeo J. Jolicoeur
Mrs. Burr F. Jones

In memory of Burr F. Jones
Grace Jones
Mr. and Mrs. Howard S. Jones
Dr. and Mrs. Ira S. Jones
Mr. and Mrs. Kenneth S. Jones
Margaret Holden Jones, M. D.
Mary Hoxie Jones
Leopold Joseph
Margaret Joseph
In memory of Lavinia A. Marchant
Mrs. Werner E. Josten
Tucker Joyce
Felix and Helen Juda Foundation
Professor Wayne M. Judah
Professor and Mrs. Earl A. Junghans
Mr. and Mrs. Fred Kaiser
Michael J. Kami
Maurice S. Kanbar
Mr. and Mrs. R. Keith Kane
Mr. and Mrs. Matthew F. Kantor
Prime Tanning Company
Mrs. Esther Kassels

In memory of Robert W. Sparkes
Mr. and Mrs. Nathan Katz
Mrs. Helen L. Kaufman
Mr. and Mrs. Oscar M. Kazanjian
Michael A. Kearns
Mr. and Mrs. James P. Keddy
Mr. and Mrs. Ralph E. Keene
Prof. and Mrs. Richard F. Kellenberger
Mrs. Mildred A. Keller
Mr. and Mrs. Paul Kelleter
Mr. and Mrs. Harvey R. Kelley
Mr. and Mrs. Maurice Kelley
Mr. and Mrs. Willard M. Kellogg
Mr. and Mrs. George C. Kellom
Mr. and Mrs. Ralph J. Keltie
Professor John Kempers
Edward H. Kenerson
Kennebec Federal Savings and Loan
Association of Waterville

Mary Kennedy
*In memory of Richard W. and Virginia
Flagg Grant*
Mr. and Mrs. Robert H. Kennett
Dr. Sherman Kent
Warren E. Kershner, M.D.
Mr. and Mrs. Clifford Kershaw
Keyes Fibre Company
Dr. and Mrs. Ernest N. Khoury
Walter Kidde & Company Foundation,
Inc.
Kidder Peabody & Company
Dr. Bernard Kilgore
Mr. and Mrs. Philip L. Kimball
In memory of Robert W. Sparkes
Kimberly-Clark Foundation, Inc.
Mr. and Mrs. Phillips Kindy, Sr.
Kindy Optical Company
Dr. Leo F. King
Daniel F. Kirk
Mrs. Tracy B. Kittredge
Frank Kleinerman
Mr. and Mrs. Daniel Kligerman
Frederick R. Knauff
Mr. and Mrs. Carlton E. Knight

Mr. and Mrs. R. Barclay Knight
Mr. and Mrs. Albert Knudsen
Dr. and Mrs. Benjamin Kogut
Mr. and Mrs. John D. Kollias
Professor and Mrs. Seichi Konzo
Professor Donaldson Koons
Mr. and Mrs. Henry M. Koster
Mr. and Mrs. John W. Kouba, Jr.
Mr. and Mrs. Leon J. Kowal
Mr. and Mrs. Henry R. Krack
Herbert Kradin
Harry C. Kramer
Roslyn E. Kramer
Dr. Morris H. Kreeger
Mr. and Mrs. Joseph J. Kreideweis
Joseph H. Kruson
Mrs. Alfred E. Kuehl, Jr.

*In memory of Richard W. and Virginia
Flagg Grant*
Brenda Kuhn
Mr. and Mrs. Malcolm H. Kurth
In memory of Ethel Farr Kimball
Polykarp Kusch
Joseph L. LaChance
Olivia Lacombe
Edward S. Ladin Company
Mr. and Mrs. E. P. Lake
Mrs. John M. Lamb
Lambda Chi Alpha
John Lambert
Mr. and Mrs. Pierre Lambert
Bequest — T. Arthur Lambert
Corliss Lamont
Mrs. Helen L'Amoureux
Mabel Lancaster
Jeannette Langdo
Mr. and Mrs. Raymond W. Lapham
Mr. and Mrs. Ira Lapides
Mr. and Mrs. Edgar C. Larsen
J. Fredrick Larson
Lary Appliance Company
In memory of Robert W. Sparkes
John E. Lassard
Mr. and Mrs. Donald S. Latham
Mr. and Mrs. William J. Latvis
Mr. and Mrs. Robert Laurent
Mr. and Mrs. W. J. Lawless, Jr.
James F. Lawrence
The Rev. John W. Laws
Mr. and Mrs. Russell M. Lay
Mr. and Mrs. Edward H. Laylin
Mr. and Mrs. Carlton H. Leach
William J. Leader
Mr. and Mrs. Emmanuel P. LeBeau
Mrs. A. LeBoutillier
Mr. and Mrs. Edwin W. Lederman
Mr. and Mrs. James O. Lee
Wesley Leighton
Mr. and Mrs. William A. Leighton, Jr.
Colonel and Mrs. D. Allen Lenk
Lenk Foundation
Mr. and Mrs. Carl H. Lenz
Mr. and Mrs. Maurice I. Lerner
Mrs. Fred Letourneau
Ida Letourneau
Perley Letourneau
Edmond Levasseur
Lever Brothers Company

Mary Levesque
 Abraham S. and Fannie B. Levey
 Foundation
 A. L. Levine Company, Inc.
 Mrs. David Levine
 Mrs. Lilla Levitt
 Mr. and Mrs. Harry Levy
 Mr. and Mrs. Robert L. Lewin
 Mr. and Mrs. Allen P. Lewis
 Mr. and Mrs. Charles F. Lewis
 George Lewis, Jr.
 Lewiston-Auburn College Club
 George Libby
 Mrs. Malvina Libby
 E. Allan Lightner, Sr.
 Mr. and Mrs. Vance F. Likins, Jr.
 Harrison Lillibridge
 The Agnes M. Lindsay Trust
 Howard Lipman
 Mr. and Mrs. Carl W. Lippincott
 Dr. and Mrs. Eugene J. Lippschutz
 Livermore Falls Trust Company
 Mr. and Mrs. Norman Lloyd
 Mrs. Richard B. Locke
 Dr. and Mrs. William H. Lockwood
 Prof. and Mrs. Gilbert F. Loebs
 Raymond M. Loew
 Mrs. Edith H. Longfellow
 Mr. and Mrs. Norman M. Loomis
 Mr. and Mrs. Wesley H. Loomis, III
 Mr. and Mrs. Anthony C. Lordi
 Ida Loubier
 Mr. and Mrs. Edward D. Loveday
 Anne Lovell
 Mr. and Mrs. George F. Lowd
 Lowe Paper Company Employees Fund
In memory of Ethel Farr Kimball
 James H. Lowell
 Mr. and Mrs. Charles R. Lowery
 Mr. and Mrs. Robert H. Loweth
 Mr. and Mrs. Alexander W. Luce
 Lundell Charitable Trust
 Oscar F. Luternauer
 Herbert D. Luxon
 Mrs. Edwin F. Lyford
 Mrs. Richard V. R. Lyman
 Mrs. Leslie C. Lyon
 Mr. and Mrs. William E. Lytle
 Mr. and Mrs. LeRoy A. MacColl
 Mr. and Mrs. Donald MacDonald
 John MacDonald
 Mr. and Mrs. Raeburn W. Macdonald
 Eva Mace
 Maurice Machbitz
 Professor and Mrs. Paul E. Machemer
 Mr. and Mrs. Harold Mackey
 Mr. and Mrs. Neil G. MacKinnon
 Daniel MacKnight
 Gordon MacKnight
 Harriett MacLean
 Douglas C. MacMillan
 Mr. and Mrs. William A. Macomber
 Mrs. Charles MacPhie
*In memory of Richard W. and Virginia
 Flagg Grant*
 Mrs. John MacWilliam
 James L. Madden
 Robert H. Maddux

Mr. and Mrs. Willard S. Magalhaes
 Mr. and Mrs. Dennis F. Maguire
 Mrs. Margaret Maguire
In memory of Charles Maguire
 Charlotte Mahaffy
 Mr. and Mrs. Lendal C. Mahoney
 Mr. and Mrs. Lionel A. Maillet
 Maine Women's Club of New York
 Maine Savings Bank
 Maine Textile Association
 Mr. and Mrs. Murray Maizner
 Mr. and Mrs. Robert J. Malcolm
 Malden Publications, Inc.
 Malden Publications Realty, Inc.
Academy of New England Journalists
 Mr. and Mrs. Edward W. Malley, Jr.
 Frank H. Malley
 Mr. and Mrs. Saul Mandell
 Mr. and Mrs. John M. Maney
 Mr. and Mrs. Clarence E. Mansfield
In memory of Robert W. Sparkes
 Mr. and Mrs. Francis Marburg
 Professor E. Janet Marchant
 Dorothea E. Marchetti
 Dr. and Mrs. Ludwig L. Markley
 Theodore Marks
 Elva Marquis
 Mr. and Mrs. William B. Marquis
 Mrs. Jessie Ames Marshall
 Mr. and Mrs. Joseph L. Marsolini
 Mabel Marston
 Doris Martin
 Kenneth W. Martin
 Mrs. Langdon Marvin
 Mr. and Mrs. Alfred C. Mason
*In memory of Richard W. and Virginia
 Flagg Grant*
 Mr. and Mrs. Richard A. Mason and
 Family
*In memory of Richard W. and Virginia
 Flagg Grant*
 Mr. and Mrs. Robert P. Mason, Jr.
 Professor Robert L. Masson
 Mr. and Mrs. Nathan Master
 Francis X. Mathews
 Josephine Mathiew
 Guenter H. Mattersdorff
 Griffith B. Matschke
 Mr. and Mrs. Bertil G. Mattison
 Professor and Mrs. Albert A. Mavrinac
 S/Sgt. John Maxwell
 Mrs. Ruth Maxwell
 Michael McAleer
 Walter McAleer
 Mr. and Mrs. Thomas B. McCabe
 Mr. and Mrs. William McCarthy
 Mr. and Mrs. John McCarty
 Mr. and Mrs. William W. McClarin, Jr.
 Mrs. Carrie B. McClearn
 Mr. and Mrs. Samuel R. McCleery
 Mr. and Mrs. Edward W. McClure
 Mr. and Mrs. John L. McConchie
 Mrs. Catherine W. McDermott
 John McDonald
 McDonnell and Company Foundation
 Mrs. Virginia O. McDowell
 Mr. and Mrs. Albert J. McElroy
 Mr. and Mrs. Joseph McGillicuddy

Mr. and Mrs. Frank F. McGinley
 Dr. and Mrs. John C. McGirr
 Mr. and Mrs. John H. McGowan
 McGraw-Hill, Incorporated
 Mr. and Mrs. Clement J. McKeone
*In memory of Richard W. and Virginia
 Flagg Grant*
 Mrs. Grace H. McKiernan
 Hollister McKiernan
 Mr. and Mrs. Robert McKiernan
*In memory of Richard W. and Virginia
 Flagg Grant*
 Professor John McKenna
 Mrs. Dorothy P. McKenney
 W. B. McKinney, M. D.
 Mr. and Mrs. Roger E. McKinstry
 Professor C. Abbott Meader
 Irene Meader
 Reginald C. Meader
 Medford Publications, Inc.
Academy of New England Journalists
 Megquier and Jones Corporation
 Mr. and Mrs. Verne S. Melanson
 Mrs. Gertrud Mellon
 The Merck Company Foundation
 Merchants National Bank of Bangor
 Professor Richard S. Meriam
 George P. Meriaux
 Mr. and Mrs. Lyall Merrill
 Merrill Lynch, Pierce, Fenner & Smith
 Helen Merrow
 Camp Merryweather
 Mr. and Mrs. George F. Metcalf
 Fernand J. Michaud
 Maria Michaud
 Mr. and Mrs. Charles H. Miller
 Mr. and Mrs. Ernest E. Miller
 Mr. and Mrs. Eugene H. Miller
 Mrs. Grace M. Miller
*In memory of Richard W. and Virginia
 Flagg Grant*
 Henry Miller
 Mr. and Mrs. John W. Miller, Jr.
 Mr. and Mrs. Robert Miller
 Mr. and Mrs. Robert L. Miller
 Mrs. Sally Miller
 Professor and Mrs. William B. Miller
 Wilma Miller
 Minot K. Milliken
 Milliken Woolens, Inc.
 Mr. and Mrs. Louis Milner
 George J. Mitchell
 Mr. and Mrs. John F. Mitchell
 Mr. and Mrs. Robert H. Mitchell
 Mrs. Ruth Mitchell
 Mr. and Mrs. William H. Mitchell, Jr.
 Mr. and Mrs. Russell N. Monbleau
 Mrs. Imogene S. Monk
 The Reverend David K. Montgomery
 Mr. and Mrs. Fredric W. Moody, Jr.
 Mr. and Mrs. Clarence W. Moore
 Edward S. Moore
 Mrs. Samuel C. Moore
 Dr. Terris Moore
 Mr. and Mrs. Walter G. Moran
 Morgan Guaranty Trust Company
 George B. Morrill, Jr.
 Dr. and Mrs. Thomas G. Morrione

Mr. and Mrs. Dave H. Morris, Jr.
 Mr. and Mrs. John G. Morris
 Mr. and Mrs. Robert N. Morrison
 Ruth Morrison
 Mrs. Theresa L. Morrisseau
 Mills Transfer Company
 Mr. and Mrs. Theodore Morse
 Dr. and Mrs. Willard J. Morse
 Dr. and Mrs. William J. Morse
 Mr. and Mrs. Louis Moskowitz
 Louis Moss
 Mr. and Mrs. Morris A. Moss
 Dr. and Mrs. Robert T. Moulton
 Melvin A. Mower
 Paul R. Mowry
 Mrs. Will D. Moyer
 Mr. and Mrs. Stephen Mucica
 Mrs. Lena P. Mulkin
 Mr. and Mrs. John C. Muller
 Alfred Mutch
 Mr. and Mrs. James E. Mutrie
 Noel Nadeau
 National Council of Jewish Women
 Portland Section
 National Merit Scholarship Corp.
 Mr. and Mrs. Frank G. Neal, Jr.
 Mr. and Mrs. William B. Neil, Sr.
 Mr. and Mrs. George Neitlich
 Carl E. Nelson
 Mr. and Mrs. Carl R. Nelson
 Mr. and Mrs. Forrest S. Nelson
 Mr. and Mrs. John V. Nelson
 Dr. and Mrs. Joseph P. Nelson
 Mrs. Robert S. Nelson
In memory of Bess Cummings Walden
 '12
 Mrs. S. Carleen Nelson
 Mr. and Mrs. Walter C. Nester
 The New England Colleges Fund, Inc.
 New England Mutual Life Insurance
 Company
 New England Professional Chapter
 Sigma Delta Chi
 New England Telephone & Telegraph
 Company
 Gladys Newcombe
 Mr. and Mrs. Hamilton I. Newell
 New England Mutual Life Insurance
 Company
 Marion Newson
 Colby College Alumni Club of
 New Jersey
 New York Colby College Alumni
 Association
 The Bank of New York
 Helen Nichols
 Mr. and Mrs. Clyde W. Nielsen
 Mrs. Harry Nielson
 Raymond O. Niles
 John Nimon
 Mrs. Clara Noble
 Mr. and Mrs. Arthur E. Nisson
 Malcolm R. Norling
 George Norgauer
 Mr. and Mrs. Eugene J. Northacker
 North Street School P. T. A.
 Norton Company
 Mr. and Mrs. R. Webb Noyes

Rowena Nugent
 Mr. and Mrs. William Nussbun
 Mr. and Mrs. Edmund W. Nutter
 Mr. and Mrs. William A. Oates, Sr.
 Mrs. Frederick O'Connell
 Mr. and Mrs. John J. O'Connor
 David Ogilvy
 Old Colony Charitable Foundation
 Mr. and Mrs. Dino Olivetti
 Mr. and Mrs. Wesley H. Olson, Sr.
 Mr. and Mrs. William B. Olson
 Professor and Mrs. Lars Onsager
 Ortho Pharmaceutical Corporation
 The Rev. and Mrs. Clifford H. Osborne
 Mr. and Mrs. Edward A. Osborne
 Mr. and Mrs. Ralph Ostrove
 Mr. and Mrs. William Ostrovsky
 Everett Otis
 Mrs. Pauline Cunningham Otis
 Mr. and Mrs. Arthur Owens
 Owens-Corning Fiberglas Corporation
 Oxford Charitable Trust
 Beulah F. Pack
 Mrs. Robert Packard
 John A. Paine
In memory of Ethel Farr Kimball
 Mr. and Mrs. John A. Palmer, Sr.
 Mr. and Mrs. Leo Papish
 Dr. and Mrs. Albert Parish
 Mr. and Mrs. Douglas O. Parker
 Mrs. John Parker
 Mr. and Mrs. Kenneth Parker
 T/Sgt. John W. Parkes
 Mr. and Mrs. Wilson Parkhill
 Francis Parkman
 Estate of Cora C. Parks
 Dr. and Mrs. Allen A. Parry
 Mr. and Mrs. John H. Parsons
 Gertrude H. Partridge Trust
 Marion J. Pattee
 Mrs. C. H. Patterson
In memory of Lavinia A. Marchant
 The Paul Revere Life Insurance Co.
 Mr. and Mrs. Henry Pawlowicz
 Margaret Payson
 Colette P. Pelkey
 Emily Pelletier
 Mr. and Mrs. Sumner A. Pendleton
 Dr. and Mrs. William P. Penhale
 Pennsylvania Power & Light Company
 Penobscot Valley Colby Alumni
 Association
 Mr. and Mrs. Ralph F. Peo
 Peoples National Bank
 Farmington, Maine
 Professor Paul P. Perez
 Mrs. Lionello Perera
 Horace D. Perkins
*In memory of my father and mother
 and my brother*
 Joseph Perreault
 Mr. and Mrs. Leon W. Perry
 T/Sgt. John A. Peterson
 Mr. and Mrs. George M. Petrakis
 Phelps Dodge Foundation
 The Phillips Collection
 Mr. and Mrs. Ralph F. Phillipps
 Mr. and Mrs. Walter Phillips

Peggy Philson
 Gerard Piel
 Mr. and Mrs. Russell D. Pierce
 Mr. and Mrs. Francis R. Pike
 Mrs. Norma D. Pilavin
 Pine Island Camp
 Pine Tree Chapter
 The Arthritis & Rheumatism
 Foundation
 Jan Piper
 Pitney-Bowes, Inc.
 Mr. and Mrs. Russell A. Pitnof
 Mrs. Muriel Austin Pitrat
 Joseph A. Plante
 Mr. and Mrs. Nelford J. Platner, Jr.
 Mr. and Mrs. Frederic B. Platt
 Francis T. P. Plimpton
 Mr. and Mrs. Walter T. Plumb
 Mr. and Mrs. Parker B. Poe
 Ted Poland
 Dr. and Mrs. John A. Pollard
 Mr. and Mrs. Alvin H. Polley
 Mr. and Mrs. Edward S. Pomeranz
 Mrs. Richard Pomerleau
 Mr. and Mrs. Alton B. Poole
 Bernard Pooler
 Kurt Porges
 Mr. and Mrs. Douglas A. Porell
*In memory of Richard W. and Virginia
 Flag Grant*
 Portland Maine Chapter
 Administrative Management Society
 Portland Music Teachers' Association
In memory of Mrs. Louise Baxter Colgan
 Portland Pipe Line Corporation
 Portland Press Herald-Evening Express
 Academy of New England Journalists
 Portland Savings Bank
 Mr. and Mrs. Frederick W. Potter
 Mr. and Mrs. Benjamin C. Potter, Sr.
 Dr. and Mrs. Raymond T. Potter
 Joseph N. Poulin
 Pauline Poulin
 Mrs. Mabel E. Powe
*In memory of Richard W. and Virginia
 Flag Grant*
 Ralph A. Powers
 Mrs. Henry G. Pratley
 Mrs. Charles Prendergast
 The Presbyterian Church of Tenafly
In memory of Ethel Farr Kimball
 The Presser Foundation
 Burton S. Price
 Mr. and Mrs. James L. Price
In memory of Geoffrey E. Price
 Prime Tanning Company, Inc.
 Mr. and Mrs. M. Lawrence Price
 Mr. and Mrs. Arthur H. Pritchard, Sr.
 Providence Journal Company
 Academy of New England Journalists
 Mr. and Mrs. Ugo A. Puglia
 Mrs. Paula Cyr Pullen
 Mrs. Harold T. Pulsifer
 Mrs. Paul Pulver
 Mr. and Mrs. Charles H. Putnam
 Mr. and Mrs. Roger P. Quirion
 Bernard Rabin
 Mr. and Mrs. Bernard Rakoff

Ralston Purina Company
 Mrs. Walter Rancourt
 Violet Rancourt
 Mrs. Theophile Raphael
 Mr. and Mrs. Roswell H. Rausch
 Professor Wendell A. Ray
 Professor Harold B. Raymond
 Master Paul Raymond
 Mr. and Mrs. Landon T. Raymond
 Professor Peter J. Re
 Mr. and Mrs. William G. Read
 The Reading Institute of Boston
 Robert U. Redpath, Jr.
In memory of Frederic E. Camp
 Mr. and Mrs. A. Bradford Reed
 Mr. and Mrs. David M. Reeves
 The Register Publishing Company
 Academy of New England Journalists
 Professor Evans B. Reid
 Mrs. Madeline B. Reid
 Elizabeth A. Reilly
 Mr. and Mrs. John N. Reisman
 Professor Robert E. Reuman
 The Paul Revere Life Insurance Co.
 William H. Reville
 Mrs. Annette Reynolds
 Mr. and Mrs. Dale O. Reynolds, Sr.
 State of Rhode Island and
 Providence Plantations
 Sandra I. Rhodes
 Mrs. Ruth B. Rich
 Donald H. Richards
 Mrs. Harold R. Richards
 Mr. and Mrs. Theodore J. Richards
 Mr. and Mrs. James H. Richardson
 Willis D. Richey
 Mrs. Guilford H. Richmond
 Mr. and Mrs. Frederick B. Richter, Sr.
 Mr. and Mrs. William Ridington
 The Riegel Paper Corporation
 Foundation
 Dr. and Mrs. Edward H. Risley
 Mr. and Mrs. Joseph Robbat
 Mrs. Geoffrey W. Robbins
 Mr. and Mrs. Sydney E. Robbins
 Mr. and Mrs. Frank C. Roberts
 Charles S. Robertson
 Alice Robinson
 Mr. and Mrs. Ormsbee W. Robinson
 Kurt Roesch
 Guy Rogers
 Mr. and Mrs. Paul K. Rogers, Jr.
 Alice Rollins
 Dr. and Mrs. Howard H. Romack
 Jennie Rood
 Mr. and Mrs. Rudolph K. Roody
 Anna Rosenstock
 Prof. and Mrs. Jonas O. Rosenthal
 Randolph Rosenthal, M.D.
 Mr. and Mrs. Joseph B. Ross
 Mr. and Mrs. Murdock J. Ross, Sr.
 Mr. and Mrs. Stewart J. Ross
 Mr. and Mrs. John M. Roth
 Professor Donald S. Rothchild
 Mr. and Mrs. Harry E. Rothman
 Francis Rousseau
 Julianne Roux
 Harry W. Rowe

Florence Roy
 Louise Roy
 Arthur H. L. Rubin
 Jay Veevers Rubinstein
 The Harold Rudnick Charitable
 Foundation
 Rudolph Electrical Company, Inc.
 Mrs. Margaret D. Ruggles
 Mr. and Mrs. Dexter P. Rumsey, Jr.
 Mr. and Mrs. G. Clifford Ruth
 Mr. and Mrs. John F. Ryan
 The Rev. and Mrs. Edward L. Saabye
 Mr. and Mrs. Julian L. Sagalyn
 Maxine St. Amand
 Guilford P. St. Clair
 The Salsman Family
In memory of Ethel Farr Kimball
 Saltwater Farm Foundation
 Ralph Sanborn
 Sandman Electric Company, Inc.
 Dr. Joseph Sataloff
 Mr. and Mrs. William A. Sauerbrey
 Mr. and Mrs. Robert A. Saunders, Jr.
 Mr. and Mrs. Irving A. Saver
 Mrs. Marion E. Saylor
 Mr. and Mrs. Karl F. Schaeff
 Mr. and Mrs. Arthur W. Schmidt
 Professor Henry O. Schmidt
 Mr. and Mrs. Leonard Schoeman
 Jason Schoener
 Esther J. Schoot
In memory of Richard W. and Virginia
 Flagg Grant
 Mrs. Anne S. Schuster
 Mr. and Mrs. Morris Schwartz
 Scott Paper Company
 Professor and Mrs. Allan Scott
 Mrs. Evangeline Y. Scott
 Mr. and Mrs. Alfred J. Scotti
 Dean Frances Seaman
 Mr. and Mrs. Frederick M. Sears
 Sears, Roebuck and Company
 The Rev. and Mrs. Charles L. Seasholes
In memory of Ethel Farr Kimball
 Appleton H. Seaverns
 Mr. and Mrs. Edward J. Seder
 Arthur W. Seepe and Virginia S.
 Seepe
 Mr. and Mrs. Albert Seferian
 Mr. and Mrs. Myron Shacter
 Emile Shank
 Mr. and Mrs. David W. Shaw
 George C. Shaw Company
 Shawmut Glass Containers, Inc.
 Mr. and Mrs. William J. Sheerin
 Mr. and Mrs. Charles W. Sherman
 Sue T. Sherman
 Mr. and Mrs. Leonard Shore
 Mr. and Mrs. Donald H. Shorey
 Jacob W. and Ida B. Shoul Foundation
 Mr. and Mrs. Barnett I. Shur
 New England Professional Chapter
 Sigma Delta Chi
 Mr. and Mrs. Philip Sills
 Mr. and Mrs. Elmer E. Silver, Jr.
 Mr. and Mrs. Sidney S. Silverberg
 Mr. and Mrs. Sydney Silverman
 Mr. and Mrs. Lincoln K. Simcock

Simon Foundation, Incorporated
 Mr. and Mrs. H. Harvey Simon
 Professor John B. Simpson
 Sinclair Oil Corporation
 Mr. and Mrs. Jack Skodnek
 Benjamin Slawsky
 Alfred P. Sloan Foundation
 Raymond P. Sloan
 Mr. and Mrs. Joseph O. Small
 Aurore Smart
 Clement A. Smith
 Earl Smith
 Mr. and Mrs. Ellie W. Smith
 Mr. and Mrs. Farnham W. Smith
 Professor and Mrs. Gordon W. Smith
 Hermon E. Smith, Jr.
 Mr. and Mrs. Lawrence M. C. Smith
 Mrs. Morgan K. Smith
 Professor and Mrs. Norman S. Smith
 Mrs. Vernett F. Smith
 Mr. and Mrs. Winchester Smith
 Lenore Snellenburg
 Mr. and Mrs. Raymond P. Snook
 Mr. and Mrs. Wallace M. Snow
 Aubrey E. Snowe, M. D.
In memory of Hazel Whitney Snowe '18
 Mr. and Mrs. A. M. Sonnabend
 Mr. Heriberto Sonnenberg
 Emelia Soucy
 Geraldine Soucy
 Mr. and Mrs. John W. Soule
 The Colby College Spa
 John & Peter Joseph
 Neighbors in Danvers
In memory of Robert W. Sparkes
 Mr. and Mrs. James L. Spates
 Mr. and Mrs. Ronald T. Speers
 The Sperry and Hutchinson Company
 Mr. and Mrs. Richard Spitzer
 Phineas W. Sprague Memorial
 Foundation
 The Seth Sprague Educational and
 Charitable Foundation
 Dr. and Mrs. Frank L. Springer
 Springfield Daily Republican
 Academy of New England Journalists
 John C. Stahle
 Standard Publishing Foundation
 Mrs. Henricus J. Stander
 Frank Stanton
 Margaret Stark
 Mr. and Mrs. Robert L. Stark
 Major William A. Starker
 Anne Starr
 Mr. and Mrs. Ray Steeves
In memory of Mrs. Evans B. Reid
 Dr. and Mrs. Alfred Stengel, Jr.
 Stevens Tours, Inc.
 Bertha Stevens
 Philip G. Stevens
 Robert L. Stevens, Executor
 Estate of A. Laura Tolman
 Dr. and Mrs. Roland E. Stevens
 Mr. and Mrs. Robert M. Stevenson
 Leon H. Steward
 Mr. and Mrs. Chester C. Stewart
 Mrs. Jonathan C. Stimson
 Mr. and Mrs. Paul H. Stinson

Mr. and Mrs. Francis J. Stokes, Jr.
 Mr. and Mrs. A. W. Stompe
 Harry Lewis Stone
 Robert G. Stone
 Thomas M. Storke
 Hart Stotter
 Julian R. Strauss
 Mary Strider
 Dr. and Mrs. Robert E. L. Strider
 Mrs. Alexander Strong
 Professor and Mrs. Everett F. Strong
 Student Marketing Institute
 Douglas L. Sturber
*In memory of Richard W. and Virginia
 Flagg Grant*
 Lawrence Sturtevant
 Rose Sturtevant
 Mr. and Mrs. John H. Sutor
 Arthur Hays Sulzberger
 Mr. and Mrs. George A. Surabian
 Professor Irving D. Suss
 Professor John H. Sutherland
 Mr. and Mrs. Leslie H. Sutherland
 Mrs. Elsa F. Sveden
 Mr. and Mrs. Eugene L. Swan, Jr.
 Mr. and Mrs. Kneeland Swenson
 Mr. and Mrs. Benjamin P. Swartz
 Mr. and Mrs. Herman S. Swartz
 Mrs. Herman P. Sweetser
 Mr. and Mrs. Daniel S. Swerling
 Dr. Fritz Talbot
 Edward Tansey
 Mrs. Elizabeth Tansey
 David Tatem
 Mrs. Miriam C. Taub
 Charles H. Taylor
 Mr. and Mrs. Harold Taylor
 Mary Taylor
 The Teachers in Orange, Connecticut
*In memory of Richard W. and Virginia
 Flagg Grant*
 David A. Teichman
 Alan H. Temple
 Mr. and Mrs. George W. Terborgh
 Professor Robert L. Terry
 Mr. and Mrs. Stanley M. Terry
 Textron Foundation
 Mr. and Mrs. William P. Tewhey
 Texaco, Incorporated
 Rosamond Thaxter
 Estate of Zella M. Thayer
 Mr. and Mrs. Zareh Thomajan
 Mr. and Mrs. Robert M. Thomas, Jr.
 Mr. and Mrs. Almore I. Thompson
 Mrs. Edith Denette Thompson
 Laurel W. Thompson
 Mr. and Mrs. William A. Thompson
 Mr. and Mrs. Phillip T. Thorson
 Mrs. Lora Teal Tibbetts
 Mrs. Mary E. Tilton
 Lucy W. Titcomb
 Winslow S. Tobey
 Professor Gustave H. Todrank
 Mrs. Richard Tonis
 Mrs. Charles F. Toppa
 Mr. and Mrs. John L. Tower
 Mr. and Mrs. Walter T. Tower
 Mrs. Elizabeth A. Towle

Stephen D. Trafton
 The Travelers Insurance Company
 Charles Irwin Travelli Fund
 L. Muriel Tripp
 Millard E. Trott
 Judd J. Trotter
 Elizabeth E. Tuck
In memory of Rev. John Haynes
 Mrs. Isabel N. Tully
 Mr. and Mrs. Alford B. Tunis
 Mr. and Mrs. Archibald Tunnock, Sr.
 Leonie Turgeon
 Edward H. Turner
 Mrs. Ellen T. Turner
 Mr. and Mrs. Raymond Turner
 United Shoe Machinery Corporation
In memory of Robert W. Sparkes
 United States Gypsum Company
 Mr. and Mrs. Frank E. Urner
 Mrs. Helen F. Valentine
 Mrs. Nicholas Valhouli
 Emilio J. Valvacca
 Mr. and Mrs. Jared W. Van Alstyne
 Mr. and Mrs. Raimund G. Vanderweil
 Leon A. Van Horne
 Varian Associates
 "Vatra" The Pan Albanian Federation
 of America
 Albert Veilleux
 Virginia Verville
 Mrs. Grace L. Vigue
 Leo Vigue
 Mr. and Mrs. Victor E. Vinette
 Mr. and Mrs. Louis F. Vogt, Jr.
 Mr. and Mrs. Clarence F. Von Glahn
 Arlene B. Voorhies
In memory of Lavinia A. Marchant
 Mrs. Isadore S. Wachs
 Jephtha H. Wade, III
 Joseph B. Wadleigh
In memory of Maude Eaton Wadleigh
 Mr. and Mrs. William L. Wagner
 Oliver C. Wagstaff
 Mr. and Mrs. Chandler C. Walker
 Mr. and Mrs. H. Leslie Walker, Jr.
 Mr. and Mrs. Roy H. Wall
 DeWitt Wallace
 Howell D. Walley
 Mr. and Mrs. Howard Wallingford
 Mrs. Grace R. Walton
 Mrs. Gardner C. Walworth
 The Warner Fund, Inc.
 The Honorable Earl Warren
 Mrs. Elizabeth Warren
 Florian Warren
 Herbert E. Warren
In memory of Ernest L. Warren '14
 Marie Warren
 Waterbury Republican and American
 Academy of New England Journalists
 Kenneth M. Waters, Jr.
*In memory of Richard W. and Virginia
 Flagg Grant*
 Waterville Area Colby College
 Alumni Association
 Waterville Branch of the American
 Association of University Women
 City of Waterville

Waterville Fruit & Produce Co., Inc.
In memory of Mr. Angelo Diversi
 Waterville Savings Bank
 Waterville Savings and Loan
 Association
 Mr. and Mrs. William D. Watkins
 Mr. and Mrs. Charles F. Watson
 Thomas J. Watson, Jr.
 Mrs. W. P. Wattles
 Wayne Foundation, Inc.
 Mrs. Curtis L. Weathers
 John W. Webber
 Mrs. Harriette W. Webster
 Mr. and Mrs. Robert S. Weeks, Jr.
 Professor William C. Wees
 Mr. and Mrs. Kenneth L. Weibust
 Samuel Wein
 Marvin G. Weinbaum
 Professor Kenneth Weinbel
 Senator Charles R. Weiner
 Lucy Weiser
 Mrs. Carol Welch
 George G. Welch, Jr.
 Mrs. Fuller C. Wentworth
 Sara S. Wentworth
 The Board of Directors of the
 Wepawaug Teachers Federal Credit
 Union
*In memory of Richard W. and Virginia
 Flagg Grant*
 Edmund C. Wessling
 Western Maine Alumnae Association
 of Colby College
 Professor and Mrs. Peter Westervelt
 Mr. and Mrs. Merle W. Westover
In memory of Robert W. Sparkes
 Mr. and Mrs. Stanley H. Weygant
 Mr. and Mrs. George E. Whalon
 Professor Norman E. Wheeler
 Mrs. Elizabeth H. Whetstone
 Dr. Irl G. Whitchurch
 Mr. and Mrs. Ernest J. White
 Mr. and Mrs. George O. White
 H. Wade White
 Mrs. John P. White
 Mr. and Mrs. Raymond E. White
 Mr. and Mrs. Robert I. White
*In memory of Richard W. and Virginia
 Flagg Grant*
 Mr. and Mrs. Kenneth L. Whitehouse
 G. Scott Whiting
 Florence Whitney
 Dr. and Mrs. Robert L. Whitney
 Mrs. Theodore T. Whitney
 Mr. and Mrs. Robert L. Widdicombe
 J. Russell Wiggins
 Mr. and Mrs. Benjamin Wilbur
In memory of Ethel Farr Kimball
 Mr. and Mrs. Cecil L. Wilder
 Dr. and Mrs. Harold N. Willard
 Mr. and Mrs. Michael E. Willdorf
 Roland Willette
 Richard N. Willhite
 Mr. and Mrs. J. Randall Williams, III
 Professor Leon P. Williams
 Mrs. Richard P. Williams
 Mr. and Mrs. Charles P. Williamson
 Mr. and Mrs. Henry Willis

Mr. and Mrs. Henry A. Wilmerding
Tenaflly Golden Age Club
In memory of Ethel Farr Kimball
Dr. and Mrs. Robert F. Wilson
Mr. and Mrs. William F. Wilson
Mr. and Mrs. William R. Wilson
The Wilton Academy
Richard Winegardner
Mr. and Mrs. Henry S. Wingate
Professor and Mrs. John W. Winkin, Jr.
Winslow High School
Mr. and Mrs. Peter F. Winstanley
Mr. and Mrs. Thomas A. Winters
Mr. and Mrs. Robert E. Wise
Mr. and Mrs. Louis J. Wissman
*In memory of Richard W. and Virginia
Flagg Grant*
Mr. and Mrs. Frank L. Wiswall, Sr.
Mr. and Mrs. Orville M. Witherell
Paul A. Wogan
In memory of Robert W. Sparkes
The Rev. and Mrs. Leonard C. Wolcott
Mrs. Isabel Bishop Wolff
Cora Wood

Cornelius A. and Muriel P. Wood
Charity Fund
Mr. and Mrs. Lawrence J. Wood
Captain Merritte P. Woodard, Jr.
Woodrow Wilson National Fellowship
Foundation
Mr. and Mrs. Parker F. Wood, Jr.
Mr. and Mrs. Robert W. Woodward
Mrs. Louise Wooldredge
Worcester County Alumni Association
Worcester Gas Light Company
Worcester Telegram and Gazette
Academy of New England
Journalists
Mr. and Mrs. Earl L. Worthley
Mr. and Mrs. Dickens J. Wright
Mr. and Mrs. Donald E. Wright
Dr. and Mrs. Benjamin M. Wroblewski
Mr. and Mrs. John F. Wulff
Professor and Mrs. Emerson G. Wulling
Wyandotte Worsted Company
Adam Yarmolinsky
Leland E. Yeager
Professor Joseph B. Yokelson

Mr. and Mrs. David E. York
The Society for the Preservation of
Historic Landmarks in York County,
Inc.
Viola York
Mr. and Mrs. Howard Youmans
Mr. and Mrs. Arthur A. Young
Mr. and Mrs. David K. Young
Mr. and Mrs. Irving L. Young
The Young and Rubicam Foundation
Mr. and Mrs. Atlee F. Zellers
Dr. and Mrs. Themistocles Zervas
Mr. and Mrs. Walter Zientara
Zeta Psi Fraternity — Colby College
Mr. and Mrs. Albert K. Zimmerman
Mr. and Mrs. Robert J. Zimmermann
Jacob Ziskind Trust for Charitable
Purposes
Dr. and Mrs. Fred M. H. Ziter
Mr. and Mrs. Gerald E. Zoehler, Sr.
Mr. and Mrs. William Zorach
Dr. and Mrs. Walter H. Zukowski
Mr. and Mrs. Russell T. Zych

18 Anonymous Gifts

Alumni Alumnae

1888
Albert F. Drummond

1890
William L. Soule
Charles W. Spencer

1893
Albert Robinson

1894
Melville C. Freeman
Nahum M. Wing
Grace M. Reed

1896
C. Benjamin Fuller

1897
Alice Nye Fite
Minnie Corson Garland
Grace Goddard Pierce
Fannie Parker Wing

1898
Ina Taylor Stinneford

1899
Henry R. Spencer
Bertha Weston Hutchinson
Rachel Foster Whitman

1900
Fred F. Lawrence
Charles F. Towne
Ernest H. Tupper
Louise M. Benson
Stella Jones Hill
Gertrude Pike Towne
Lulu Ames Ventres

1901
William F. Hale
Rhena Clark Marsh
Margaret Williams Thomas

1902
Lew C. Church
Angier L. Goodwin
Adelbert O. Jones
Herbert C. Libby
Charles F. McKoy
Harry E. Pratt
Linwood L. Workman

Augusta Colby
Edna Owen Douglass
Grace Bicknell Eisenwinter
Edith Gray Files
Bertha Jean Thayer Flint
Vera Nash Locke
Nellie Lovering Rockwood
Edith Williams Small

1903

Edith Cena Bicknell
Florence Dixon
Mildred Jenks Dudley
Alice Smith Horne
Mabel Dunn Libby
Clara Martin Southworth

1904

Carl R. Bryant
Arthur G. Smith
Edward B. Winslow
Frank E. Wood

Eva Clement Ames
Eunice Mower Beale
Edith Watkins Chester
Jennie M. Cochrane
Ruby Carver Emerson
Bertha Long Hanscom
Mary Berry Manter
Alice Owen Palmer

1905

William Hoyt
Henry N. Jones
Alton I. Lockhart
Effie Lowe Patch

1906

Rex W. Dodge
Karl R. Kennison
Ralph L. Reynolds
Arthur G. Robinson
William H. S. Stevens
Alace Angle
Anna M. Boynton
Ella E. Maxcy
Elaine Wilson Oxnard
Clara May Norton Paul
Cora Farwell Sherwood
Susan H. Weston
Christia Donnell Young

1907

Ralph H. Hoxie
Rayford C. Lidstone
Millard C. Moore
Arthur W. Stetson
Perley L. Thorne

Caro Beverage Faulkner
Alma Morrisette McPartland
Alice Tyler Milner
Ellen J. Peterson
Nellie Winslow Rideout
Bertha Robinson Wheeler

1908

Philip H. Dunbar
John E. Hatch
Merle R. Keyes
Frank W. Lovett
Samuel E. Whitten
Helen L. Cochrane
Jeannette Baldwin Courtright
Myrta Little Davies
Helen F. Dickinson

Carolyne Noyes Ervin
Florence King Gould
Charlotte Prescott Greig
Nina Holmes Herschle
Nora Lander Hopkins
Betsey Libbey
Molly Pearce Putnam
Ruth O. Roberts
Ninetta M. Runnals
Helen Campbell Shaw
Susan Corbett Steele
Ragnhild Iversen Tompkins
Lucy E. Treat

1909

Joseph Chandler
Clark D. Chapman
Harold W. Kimball
Thomas J. Seaton
Austin Shaw
John D. Whittier

Helen E. Adams
Clara A. Eastman
Bertha Bryant Farwell
Marion Wadsworth Long
Ethel Knowlton Siedhof
Abbie Hague Warren
Sarah B. Young

1910

Ralph N. Good
Frederick T. Hill
Henry B. Moor
Emma Berry Delahanty
Leona Achor Gillis
Jennie Grindle Grindle
Ruth Wood Hebner
J. Pauline Herring
Verena Chaney Hornberger
Lillian L. D. Lowell
Elizabeth Monahan Nickels
Gertrude French Packard

1911

Albion W. Blake
Isaac Higginbotham
Ralph E. Nash
Nathan R. Patterson

Laura Day Cole
Hazel Cole Hutson
Rose Pillsbury LeBlanc
Ellen M. Pillsbury
Louise A. Ross
Rose Carver Tilley
Beulah E. Withee
Leta Young

1912

Leslie B. Arey
Albert E. C. Carpenter
Ernest H. Cole
John P. Dolan
Ralph J. Faulkingham
Thomas S. Grindle
J. Willard Kimball

J. Elliott May
Carl R. Smith
James B. Thompson
Rita Robinson Blodget
Jennie Reed Dixon
Ethel Gilpatrick Goodwin
Grace Vose Grupe
Florence Carll Jones
Laurel Wyman Keppel
Jessie Ross Murchie
Margaret Buswell Nash
Elsie Gardner Pierson
Anne C. B. Pomeroy
Leora E. Prentiss
Lillian Carll Schubert
Laura Getchell Smith
Maude Collins Stevens
Emma Leighton Walden
Mary Strickland Ward
Ruth Hamilton Whittemore
Harriet R. Williams

1913

Crary Brownell
John H. Foster
Victor A. Gilpatrick
Elmer H. Hussey
Philip W. Hussey
Rowland M. Hussey
John P. Kennedy
Merton C. Larrabee
Ernest C. Marriner
Chester C. Soule
Andrew Young
Mathea Windell Allen
Genevieve Barker
Lucy I. Clough
Diana Wall Fogler
Marian Ingalls Hague
Pauline Hanson
Eva Macomber Kyes
Avis Thompson Lamoreau
Dora Libby Lockwood
Kitty Nason Small
Marion E. Tebbetts
Iva B. Willis
Ada Waugh Young

1914

Frank S. Carpenter
Eugene K. Currie
F. Harold Dubord
Emmons B. Farrar
Raymond I. Haskell
Harvey Knight
Stanley B. Miller
Wilmer A. Mooers
Marston Morse
George G. Newton
Robert E. Owen
George W. Perry
J. Franklin Pineo
George W. Pratt
William A. Tracy
Harry E. Umphrey
Louis A. Wilson

Edith Washburn Clifford
Madeline E. Clough
Idella K. Farnum
Blanche C. Farrington
Helen Thomas Foster
Alice Beckett Haley
Marjorie Scribner Holt
Mabelle H. Hunt
Adelaide Klein Jackman
Mabel Bynon McDaniel
Jean M. Millions
Emily Hanson Obeare
Eva Pratt Owen
Gladys Paul
Gertrude F. Philbrick
Clara Collins Piper
Christine Whittemore Powers
Lillian Fogg Randall
Abbie G. Sanderson
Ethel Merriam Weeks

1915

Putnam P. Bicknell
Ralph A. Bramhall
Arthur J. Cratty
Leon W. Crockett
Prince A. Drummond
Thomas W. Farnsworth
Avery M. Fides
Clarence L. Foss
Leonard W. Grant
Everett G. Holt
Roland B. Hutchins
Carl B. Lord
Leslie F. Murch
Nathaniel E. Robinson
Ray D. Robinson
Edwin A. Russell
Elbridge L. Scribner
Hallert K. Struthers
Lester F. Weeks
Earl M. Woodward
Ray C. Young

E. Mildred Bedford
Jennie Farnum Collins
Vivian M. Ellsworth
Aldine C. Gilman
Marion Steward LaCasce
Ina M. McCausland
Ruth Brickett Rideout
Marguerite Robinson
May H. Sargent
Merle Bowler Stetson
Ruth Young Taylor
A. Ruth Trefethen
Myrtle Everett Waite
Lizzie Howland Waldron
Mary A. Washburn
Evelyn S. Whitney

1916

Hubert H. Barker
John A. Campbell
Franklin M. Dyer
Frank C. Foster
Arthur E. Gregory

John N. Harriman
Leon D. Herring
Cyril M. Joly
Ralph W. King
Lewis Lester Levine
Norman W. Lindsay
Peter J. Mayers
Malcolm B. O'Brien
Gabriel H. Shohet
Ernest C. Simpson
Bert Wise
Elizabeth Hodgkins Bowen
Edith Pratt Brown
Marion Miller Chase
Alice A. Clarkin
Hazel Moore Ellis
Gladys Meservey Ferrell
Effie Hannon Fraser
Marion Harmon
Marjorie Barker Henderson
Vivian Skinner Hill
Ella Robinson Hoyt
Anna Johnston Hutchins
Hazel N. Lane
Louise McCurdy MacKinnon
Helen R. Marr
Eleanor Bradlee Mitchell
Lucy Montgomery Newell
Fossie Seekins Nichols
Edith C. Robinson
Katharine Moses Rolfe
Lois Osgood Skillin
Esther French Spaulding
Alice Coburn Boyston
Sturtevant
Carolyn Stevens Thompson
Frances E. Trefethen

1917

Charles F. Baxter
John P. Baxter
Elmer W. Campbell
Lloyd L. Davis
John F. Everett
Harold E. Hall
Francis E. Heath
Leland D. Hemenway
Thomas F. Joyce
C. Wallace Lawrence
Frederick W. Marriner
Frederick A. Pottle
A. Raymond Rogers
Cecil A. Rollins
Ernest R. Scribner
Nathaniel Weg
Oliver C. Wilbur
Lester E. Young

Harriet Canham Alley
Mildred Greeley Arnold
Eva M. Bean
Helen D. Cole
Myra Cross Doe
Hazel M. Gibbs
Gertrude Donnelly Gonya
Madelyn Daggett Haskell
Leonora A. Knight
Selma Koehler

Elsie M. Lane
Evie Learned Miller
Attalena Atkins Mower
Lucy Taylor Pratt
Irma M. Ross
Hazel Durgin Sandberg
Ruth Murdock Thayer
Florence Cain Tracy
Anne F. Treworgy
Mildred Greene Wilbur
Winifred Atwood Wilbur
Grace Fletcher Willey
Jeanne Moulton Wood

1918

Carlton M. Bailey
Howard G. Boardman
George E. Ferrell
Robert H. Gallier
Wolcott P. Hayes
Norman D. Lattin
Harris B. McIntyre
Harvard E. Moor
Raymond H. Parker
Hugh L. Robinson
Harold G. Scott
Charles L. Silton
Paul A. Thompson
Raymond C. Whitney

Hazel E. Barney
Helen Kimball Brown
Helene B. Buker
Phyllis F. Cole
Violet French Collins
Alta E. Davis
Elizabeth R. Fernald
Hazel Cobb Gillespie
Charlotte Gilman
Winifred B. Greeley
Margaret Wilkins Hickman
Cornelia P. Kelley
Marion Horne Kennison
Mollie Treat King
Alberta Shepherd Marsh
Kathryne Sturtevant Moore
Marion Starbird Pottle
Lenna H. Prescott
Dorothy I. Roberts
Ruby M. Robinson
Violet Shaw Scott
Margaret Perkins Seller
Winifred Shaw Terrill
Pauline Windsberg Thall
Leila M. Washburn
Daisy Murray Wilson

1919

Marston L. Beverage
E. Reginald Craig
Ira E. Creelman
Edward C. Dunbar
Gordon E. Gates
George E. Ingersoll
John L. Lessard
Isaac L. Love
Gerald S. Porter
Burton E. Small

Robert E. Sullivan
Julius G. Sussman
Galen F. Sweet
Vernon H. Tooker
William B. West
Sidney P. Wyman
Gertrude Allison Bennett
Katherine Hatch Burrison
Lillian Pike Chick
Mildred Dunham Crosby
Mira L. Dolley
Elizabeth R. Eames
Helen Baldwin Gates
Miriam Adams Harmon
Helene Blackwell Humphrey
Hildegard Drummond
Leonard
Mary Ann Foss Ogden
Alice Barbour Otis
Matilda Titcomb Pavey
Harriet Eaton Rogers
Emily Kelley Russell
Martha Gregory Shibles
Nellie Davis Spiller
Phyllis Sturdivant Sweetser
Margaret Totman
Vera Moore Wilson
Clara Harvey Young

1920

Phineas P. Barnes
Raymond O. Brinkman
John W. Brush
Everett W. Buckman
Rudolph E. Castelli
John F. Choate
Daniel M. Crook
Merrill S. F. Greene
Myron C. Hamer
Ralph K. Harley
Donald G. Jacobs
Ernest L. McCormack
Raymond S. Owen
Everett A. Rockwell
Guy E. Rouse
George R. Skillin
Hugh A. Smith
Clarence A. Tash
Earle S. Tyler
H. Thomas Urie
Robert E. Wilkins

Pauline Higginbotham Blair
Alice Bishop Drew
Anna McLaughlin Fallon
Harriet Sweetser Greene
Eleanor Seymour Jutras
M. Lucile Kidder
Esther M. Power
Elsie McCausland Rich
Lucy O. Teague
Stella Greenlaw Thompson
Marion Waterman Wood
Madge Tooker Young

1921

Paul Bailey

Stanley R. Black
Arthur J. Brimstine
Paul L. Brooks
Chauncey L. Brown
Ralph W. Burleigh
George A. Costley
Maurice E. Coughlin
William C. Dudley
L. Smith Dunnack
Bernard E. Esters
Harold Good
Everett H. Gross
Arthur A. Hebert
Charles R. Hersum
D. Ray Holt
Neil Leonard
Lewis Levine
Nathan N. Lowell
H. C. Marden
Wayne W. McNally
Frederick J. Pope
Ransom Pratt
Libby Pulsifer
Raymond Spinney
Harold R. Stone
Reginald H. Sturtevant
Joel E. Taylor, Jr.
John B. Tschamler
Milford I. Umphrey
Roland G. Ware

Pauline W. Abbott
Alice Clark Anderson
Thelma French Arnold
Laura V. Baker
Helen Hodgkins Berry
Doris Fernald Blackington
Frances Bradbury Burke
Elizabeth Whipple Butler
Elizabeth B. Carey
Elizabeth Smith Chaplin
Marion L. Conant
Gladys Dow Daskam
Grace R. Foster
Adelle McLoon Germano
Grace Johnson Grant
Geraldine Baker Hannay
Hazel Peck Holt
Bernice Butler McGorrill
Isabel Genthner Misto
Leota Jacobson Moore
Irene Gushee Moran
Esther Blanchard Nicoll
Grace Wilder Philbrick
Mary M. Rice
Malvena Masse Robbins
Elva C. Tooker
Catherine A. Tuttle
Clara Carter Weber
Clara Gamage Woodbury

1922

Asa C. Adams
The Rev. Raymond J. Bates
Walter D. Berry
Ashley L. Bickmore
Walter G. Chamberlin
Leslie H. Cook

Kenneth C. Dolbear
Harold D. Frost
Charles H. Gale
Curtis A. Haines
Robert M. Jackson
Merle F. Lowery
Arthur B. Malone
Leonard W. Mayo
Irwin S. Newbury
Charles J. Paddock
Herbert A. Perkins
Clyde E. Russell
Evan J. Shearman
Robert L. Stone
Arthur J. Sullivan
Charles W. Totman
William J. Wallace

Vina Parent Adams
Eleanor C. Bailey
Marguerite Craig Beach
Virginia M. Bean
Julia Hoyt Brakewood
Dorothy M. Crawford
Doris Purington
Cunningham

Elizabeth Dyar Downs
Miriam Hardy
Dorothy White Lamoreau
Catherine Larrabee
Edna Briggs Morrell
Daphne Fish Plummer
Lorena E. Scott
Annie Choate Sweet
Mary Carl Taylor
Hazel Dyer Town
Mary I. Whitcomb
Louise Jacobs York

1923

Basil B. Ames
Arthur L. Berry
Frederick D. Blanchard
Chauncey L. Brown
J. Neil Brophy
Thomas A. Callaghan
Elliott F. Chase
Marlin D. Farnum
Frederick G. Fassett, Jr.
Norman W. Foran
Edward Roy Frude
John R. Gow
Wendell F. Grant
L. Armand Guite
Clinton A. Hoar
Frank P. Kleinholz
Merton E. Laverty
Clarence R. Lyond
Harland R. Ratcliffe
Lloyd J. Treworgy
Clifford O. T. Wieden

Ethel Alley Baxter
Reta Wheaton Belyea
Doris Dickey Besse
Helen A. Brown
Elizabeth Kellett Craven
Lucy Osgood Dean
Eleanor Hawes Dempsey

Edythe Porter Dunstan
Melva Mann Farnum
Elizabeth H. Griffin
M. Gertrude Weller
Harrington
Edith Weller Juchter
Elizabeth B. Larrabee
Marguerite Rice Lary
Lillian Cyr LaVerdiere
Vera Collins Lindsley
Gertrude Fletcher Lowery
Marguerite Starbird Lunt
Eleanor Wilkins McCarthy
Helen Dresser McDonald
Avis Newman Norwood
Margaret Abbott Paul
Doris Ogier Pitcher
Marjorie Kemp Schoppee
Ida Jones Smith
Louise L. Steele
Louise K. Tilley
Thelma Powers Walker
Mary E. Warren
Leonette Warburton Wishard

1924

John L. Berry
George M. Davis
John G. Earley
Waino Enholm
Paul W. Gates
Harry J. Greene
Charles S. Lewis
Franklin C. Matzek
William J. McDonald
J. Harland Morse
George T. Nickerson
Winston E. Noble
Lawrence A. Putnam
Joseph C. Smith
Arthur H. Snow
Ronald W. Sturtevant
Ralph Talberth
Vincent B. Toomey
Gren E. Vale
Ralph M. Wallace
William E. Weise
Fred M. Weiss
James A. Wilson

Ruth Crowley Brandmire
Sue R. Daye
Celia Clary Fossett
Dorothy M. Gordon
Elvina Whitten Greeley
Doris Cole Hunter
Carolyn Hodgdon Libbey
Marion Cummings Mann
Lena Cooley Mayo
Donnie Getchell McCully
Marion Brown Newcomb
Ruth Allen Peabody
Anne Brownstone Prilutsky
Evangeline York Scott
Ervena Goodale Smith
Beulah Cook Smith
Pearl Thompson Stetson
Cecilia Simpson Thyng

Marion Drisko Tucker
Merle Rokes Waltz
Mildred Todd Weir
Helen Gray Weston
A. Hilda Worthen

1925

Edward T. Baxter
Carleton E. Bennett
Alfred King Chapman
C. Barnard Chapman
Harold G. Clark
Lloyd M. Dearborn
Kenneth P. Doe
Herman Glassman
Joseph P. Gorham
Raymond S. Grant
William W. Hale
Robert H. Hawkins
Theodore R. Hodgkins
Clayton W. Johnson
Seymour J. Koff
Ralph M. Larrabee
Earl T. Lyon
Edward H. Merrill
Earl L. Merriman
Ellsworth W. Millett
Edward T. Moynahan
Irving G. Pinkham
William F. Powers
Verne E. Reynolds
Clarence S. Roddy
Arthur O. Rosenthal
Walter D. Simm
Sylvester F. Sullivan
Kenneth Leon Wentworth
Carleton F. Wiley

Eva L. Alley
Mildred E. Briggs
Clarice Towne Burgess
Elizabeth Kingsley Chapman
Marjorie Everingham Edgerly
Clara Harthorn Haines
Nellie Pottle Hankins
Edith Ann Gray Havice
Doris Hardy Haweeli
Winona Knowlton Huckins
Olive Smith Marcia
Margaret White McGowan
Elsie Bishop Nichols
Carrie Baker Pratt
Doris Tozier Putnam
Flora Harriman Small
Ethel Childs Storer
Leota Schoff Wadleigh
Helen Weeks Watson
Ellen Smith Weiblen
Ethel Littlefield Whittier
Phyllis Bowman Wiley

1926

Alexander B. Baird
George B. Barnes
Kenneth W. Bragdon
Paul M. Edmunds
Samuel R. Feldman
William M. Ford

Clyde E. Getchell
Gabriel R. Guedj
Clarence E. Hale
F. Clive Hall
James H. Halpin
R. Fremont Hunter
Charles O. Ide
Clifford H. Littlefield
Carl R. MacPherson
Wilbur B. McAllister
Carroll S. Parker
Herschel E. Peabody
George H. Pratt
George E. Roach
Abbot E. Smith
Kenneth J. Smith
Clifton W. Stevens
Roger A. Stinchfield
Claude L. Stinneford
Harry B. Thomas
John S. Tibbetts
Carroll D. Tripp
Lindsay C. Varnam
Albert W. Wassell
Herbert McC. Wortman

Agnes Osgood Blake
F. Christine Booth
Agnes J. Brouder
M. Alpha Crosby Brown
Pauline Lunn Chamberlin
Marguerite Albert Cook
Helen E. Davis
Adelaide Gordon Fitts
Susan McGraw Fortune
Madeline Merrill French
Emily Heath Hall
E. Evelyn Kellett
Clara Ford Kilborn
Virginia Elizabeth Baldwin
Kinney

Irma Davis McKechnie
Jennie Nutter Peacock
Edith Greason Phelan
Marian B. Rowe
Doris Garland Russell
Dorothy Farnum Scott
Margaret Smith Shearman
Helen Chase Stinneford
Elvira Royle Sullivan
Helen Kyle Swan
Ruth Turner Weymouth
Doris Keay Wood
Esther E. Wood
Mollie Seltzer Yett

1927

Frank T. Adams
Joseph R. Anderson
James C. Brudno
U. Cleal Cowing
Ralph H. DeOrsay
Leonard R. Finnemore
Barrett G. Getchell
B. Morton Havey
Alan J. Hilton
C. Evan Johnson
J. Douglas Johnston

Archer Jordan, Jr.
 Charland Letourneau
 Percy Levine
 William A. Macomber
 Maynard W. Maxwell
 Philip S. Metcalf
 T. Francis Monaghan
 Albert U. Peacock
 Greely C. Pierce
 Ralph F. Prescott
 Norton Rhoades
 Clyde E. Riley
 Lawrence A. Roy
 Arthur G. Sanderson
 Perry F. Shibles
 Gwyeth T. Smith
 Richard P. Staunton
 Harry Tarr
 F. Clement Taylor
 Fred L. Turner
 Alman R. Warren
 Robert M. Waugh
 Dorothy Farnsworth Bragdon
 Doris Sanborn Buck
 Bertha L. Cain
 J. Ardelle Chase
 Leola M. Clement
 Louise Chapman Dibble
 Ruth E. Dow
 Marjorie G. Dunstan
 Grace Pattengall Fassett
 Helen Smith Fawcett
 Elizabeth Watson Gerry
 Dorothy Giddings
 Faylene Decker Goodman
 Olive Lee
 Harriet Fletcher Lockwood
 Marguerite Chase Macomber
 Mildred McCarn Marden
 Helen C. Mitchell
 Marie Holmes Mitchell
 Arline Mann Peakes
 Bernice Green Pinkham
 Priscilla Russell Richards
 Miriam Rice Schulze
 Esther Knudsen Shettleworth
 Lura Norcross Turner
 Caroline Heald Wallace
 Elizabeth Alden Wassell
 Faith D. Waterman
 Marion Sprowl Williamson
 Julia Mayo Wilson

1928

Roland B. Andrews
 George P. Bernhardt
 J. Claude Bouchard
 Everett O. Champlin
 Robert C. Chandler
 A. Donald Clark
 C. Stanley Corey
 A. A. D'Amico
 E. Richard Drummond
 Edmond F. Fiedler
 Nathaniel M. Gallin
 Elwood J. Hammond
 G. Holbrook Hawes

Lee L. Jameson
 G. Vinton Jones
 Martin M. Keats
 Lewis N. Kesaris
 Walter F. Knofskie
 Albert W. Larsen
 Arthur B. Levine
 Arthur W. Littlefield
 W. Robert Lombard
 J. Lewis Lovett
 P. Kenton MacCubrey
 Clyde L. Mann
 Rene J. Marcou
 James T. McCroary
 Donald H. Millett
 Edward M. Nee
 Edward R. Newhall
 Cecil H. Rose
 Roy V. Shorey
 A. Frank Stiegler, Jr.
 Albert J. Thiel
 Charles E. Towne
 George C. West
 Clair E. Wood
 Irma Sawyer Andrews
 Ava Dodge Barton
 Louise Bauer
 Gladys Bunker Bridges
 Marion Jacobs Burke
 Helen Merrick Chandler
 Ruth Viles Clark
 Cornelia Adair Cole
 Adelaide Coombs
 Amy D. Dearborn
 Olive Richardson Edgett
 Margaret Davis Farnham
 Marie D'Argy Fortier
 Lela H. Glidden
 Eva Page Hawkins
 Dorothy Daggett Johnston
 Claire Richardson
 MacDougal
 Evelyn Ventres Mariner
 Laurice Edes Merriam
 Harriet Towle McCroary
 Ruth M. McEvoy
 Marion Daye O'Donnell
 Margery M. Pierce
 Edna Cohen Rapaport
 Alberta Van Horn Shute
 Dorothy Steinert Sims
 Ruth Hutchins Stinchfield
 Pauline Sinclair Stinchfield
 Mary Thayer
 Grace Morrison Thompson
 Edna E. Turkington
 Ella L. Vinal
 Susie Stevens Watson
 Ruth E. Williams

1929

Charles F. Abbott
 J. Drisko Allen
 E. Richard Benson
 Joseph B. Campbell
 Oscar M. Chute
 Reed W. Davis

Franklin B. Dexter
 Francis C. Foley
 Harvey G. Fotter
 G. Cecil Goddard
 Vinal G. Good
 Harold B. Grand
 Philip R. Higgins
 Richard P. Hodsdon
 Gilman S. Hooper
 Rupert M. Irvine
 John D. Jones
 Robert G. LaVigne
 Lowell P. Leland
 Lemuel K. Lord
 Earle A. McKeen
 Edwin D. Merry
 Ernest E. Miller
 Murray B. Miller
 John T. Nasse
 Warren R. Payson
 Robert W. Scott
 Mayo A. Seekins
 Mark R. Shibles
 Wardwell S. Shibley
 Nathaniel L. Sills
 Roy E. Smith
 Fred J. Sterns
 Raymond E. Stickney
 Allan J. Stinchfield
 John D. Swartz
 Donald B. Tupper
 Frank J. Twadelle
 James H. Woods
 W. Rodney Wyman
 Violet Boulter Abbott
 Alice Paul Allen
 Muriel Sanborn Armstrong
 Florence Young Bennett
 Martha Allen Blackwell
 Sylvia D. Crane
 Ola Catherine Swift Dacey
 Virginia Dudley Eveland
 Ethel Henderson Ferguson
 Beatrice Palmer Frederick
 Lucy Chapin Gibson
 Ellen Hoyt Gillard
 Alice Jewett Gregoire
 Lillian Morse Henry
 Martha Holt Hines
 Eleanor Butler Hutchins
 Dorothy Wilson Irvine
 F. Elizabeth Libbey
 Doris Wyman Lord
 Elizabeth Marshall Lynn
 Mary Vose McGillicuddy
 Ruth Norton McKay
 Dorothy L. Morton
 Barbara Weston Noyes
 Sophie Reynolds
 Rosalie Mosher Reynolds
 Ruth Plaisted Robinson
 Irene Hersey Tuttle
 Jean M. Watson
 Dorothy N. Woods

1930

Philip F. Allen

Donald E. Allison
 George A. Allison, Jr.
 Seneca B. Anderson
 Forrest M. Batson
 Philip S. Bither
 Robert P. Brown
 John A. Chadwick
 W. Thornton Cowing
 Linwood T. Crandall
 James E. Davidson, Jr.
 Millan L. Egert
 Dexter E. Elsenore
 Leroy S. Ford
 Frank Giuffra
 Ralph L. Goddard
 Harold L. Grant
 G. Gilbert Henry, Jr.
 Karl R. Hines, Jr.
 Ralph B. Hurlburt
 Michael J. Karter
 Lewis H. Kleinholtz
 Robert B. Lunt
 Edgar B. McKay
 Theodore Nelson
 Albert C. Palmer
 Norman D. Palmer
 Ralph A. Pape
 Ovid F. Pomerleau
 W. Paul Quarrington
 Thomas A. Record
 Arthur L. Stebbins
 Lucius H. Stebbins
 William H. Stinneford
 Nathan M. Tupper
 Charles W. Weaver, Jr.
 Malcolm S. Weed
 Stanton S. Weed
 Ethyl Rose Adams
 Pauline Bakeman
 Helen Baker Bosworth
 Barbara Taylor Cahill
 Elizabeth Bottomley Davis
 Esther Libby Fern
 Alma W. Glidden
 Arlene Williams Goodrich
 Evelyn L. Grindall
 Barbara Milliken Hausherr
 Pauline Morin Howlett
 Mildred Pond Knigsbury
 Evelyn Rollins Knapp
 Miriam Sanders Marcho
 Mary Rollins Millett
 Helen Chase Pardey
 Louise Armstrong Ray
 Maxine Hoyt Richmond
 Ruth Park Smith
 Verna Green Taylor
 Frances E. Thayer
 Harriet Johnston Titcomb
 Barbara Libby Tozier
 Pauline Brill Trafton
 Helen Brigham Trefethen
 Eleanor Hathaway Williams
 Alberta Brown Winchester
 Edith M. Woodward
 Viola Blake Woodward

1931

Willard E. Alexander
Robert Allen, Jr.
Henry G. Bonsall
Lee F. Brackett
Edward S. Cobb
Alanson R. Curtis
Merton L. Curtis
John S. Davidson
Paul L. Davis
Wallace A. Donovan
Roderick E. Farnham
Howard L. Ferguson
Arthur A. Flewelling
Alexander R. Gillmor
Edward F. Hayde
Andrew J. Karkos
Thomas J. Kenney
Maurice Krasow
Thomas B. Langley
Bernard H. Lipman
John C. McCoy, Jr.
Philip H. McLeary
F. Donald Poulin
Roland J. Poulin
Wayne E. Roberts
Vaughn A. Shaw
Dana M. Simmons
Clayton F. Smith
George F. Sprague
George H. Sterns
Robert G. Stirling
Virgil C. Totman, Jr.
Joseph M. Trefethen
Hugh K. Tufts
Ethel MacDougall Alemian
Agnes Ginn Allen
Myrtle Paine Barker
Thelma Chase Bevin
Isabel H. Clark
Mary Cadwallader
Combella
Faith Rollins Davidson
A. Louise Murray Deans
Frances Page Egan
Gertrude Sykes Elwell
Arlene Woodman Evans
Maxine Foster Foster
Hope Pullen Gillmor
Beulah Stiles Harris
Eunice Foye Hutchins
Janet Locke Jack
Methyl Page Kitchin
Flora Trussell Larrivee
Frances E. Libby
Margaret McGann Merrill
Jennie Dunn Millett
Winona Berrie Mullen
Mary Dignam Murphy
Ruth E. Pineo
Jean Littlefield Powers
Alice Linscott Roberts
Evelyn Bell Rowe
Vivian F. Russell
Marion White Thurlow
Ada Cram Wadsworth
Ina Hussey Weymouth

1932

Douglas B. Allan
Melvin E. Anderson
Robert T. Beals
James Blok
William H. Caddoo
Stanley L. Clement
William S. Curtis, Jr.
Harvey B. Evans
Maxwell H. Feinman
William C. Foster
Thompson D. Grant
Nissie Grossman
Richard D. Hall, III
William M. Hardy
Myron M. Hilton
Frederick R. Knox
Glen B. Lawrence
Harold F. Lemoine
Howard I. Libby, Jr.
Alex Lindholm
G. Alden Macdonald
Edwin W. Maddocks
Maurice E. Pearson
Norman C. Perkins
Harry P. Pinson
Bernard H. Porter
William H. Steinhoff
Philip C. Thibodeau
Clinton F. Thurlow
Harold E. Townes
Ralph H. Wakefield
Jane C. Belcher
Marjorie Van Horn Bernier
Pauline Russell Berry
Ethel Watt Curtis
Dorcas Paul Frost
Estelle Taylor Goodwin
Martha Johnston Hayward
Justina Harding Jenkins
Evelyn L. Johnson
Evelyn Platt Johnson
Madeline Scott Leach
Dolores Dignam Morgan
Gladys True Phelps
Tina Thompson Poulin
Irene Tardiff Quirion
Jean Wellington Terry
Verna McGee Thurlow
Phyllis Hamlin Wade
Hildred Nelson Wentworth
Phyllis C. Weston

1933

Carleton D. Brown
Nathaniel Butler
Herbert K. Bryan
Leonard C. Cabana, Jr.
David S. Carr
Harold F. Chase
J. Robert Curtis
John P. Davan
William N. Dexter
Walter L. Dignam
Thomas J. Foley

Carl F. Foster
Frank E. Fuller
Robert F. Greene
Bertrand W. Hayward
C. Lloyd Hooker
Dana A. Jordan
Raymond Knauff
Myron J. Levine
John W. Locke II
Irving M. Malsch
Soli Morris
Reginald O'Halloran
James E. Poulin
H. Paul Rancourt
Donald H. Rhoades
Albert L. Skidds
John L. Skinner
William M. Terry
Raoul H. Violette
John Allan Webb
Harrison F. Williams
R. Leon Williams
W. Malcolm Wilson
Perry G. Wortman
Barbara Johnson Alden
Elizabeth Swanton Allan
Charlotte Blomfield Auger
Rosamond F. Barker
Ruth Armstrong Bickmore
Barbara Merrick Brackett
Frances Perkins Cary
Evelyn Brackley Chadbourne
Margaret L. Choate
Dorris Moore Cox
Marguerite de Rochemont
Dorothy Dingwall
Ruth Weston Edgerly
Anna Hannagan Furbush
Marian Archer Graffam
Nancy Nivison Hamilton
Gladys Averill Heubach
Isabelle Fairbanks Hobby
Norma Fuller Hurst
N. Yvonne Miche
Mary Palmer Mills
Ruth Pullen
Vesta Alden Putnam
Lillian Shapiro Reardon
Priscilla Perkins Schumacher
Dorothy Harlow Skillings
Ruth Hallinger Slaven
Mary Smith Strout
Geraldine Colbath Taylor
Ruth Leighton Thomas
Bertha Lewis Timson
Louise Smith Velten
Ethel Bragg Williams

1934

John M. Alden
Nathan Alpers
Abner G. Bevin, Sr.
William T. Bryant
William J. Chapman
Edward W. Cragin
Andrew G. Daigle
Henry Davidson

Hayden E. Fairbanks
Paul E. Feldman
Samson Fisher
Edwin E. Getchell
Stephen Gould
Curtis M. Havey
Thomas J. Hickey
Emil N. Iverson
Richard H. Johnson
Ernest F. Lary
Frederick C. Lawler
William A. Logan
Robert M. MacGregor
Raphael Maher
George S. Mann
Myron H. Matz
Peter Mills
Jacob Muskat
Franklin Norvish
Preston W. Pennell
Harold M. Plotkin
Kenneth J. Proctor
George T. Pugsley
George C. Putnam
George H. Rogers
John H. Sawyer
Frederick A. Schreiber
Arthur W. Stetson, Jr.
John F. Sullivan
Theodore L. Taylor
Elizabeth Gurney Byrne
Adelaide Jordan Cleaves
Greta Murray Connors
Rowena Loane Cooper
Lois B. Crowell
Fern Chapman Kleinholz
Ann Duoba Lawrence
Barbara White Morse
Eleanor Wheelwright Ness
Frances M. Palmer
Mary Ellen Hodgdon
Prescott
Dorothy Hawkes Reynolds
Portia Pendleton Rideout
Doris Donnell Vickery
Catherine Wakefield Ward
Ruth E. White

1935

Carroll W. Abbott
George H. Anderson
Richard N. Ball
Raymond J. Binkowski
J. Warren Bishop
Donald M. Bither
Harold F. Brown
Norman R. Brown
John C. Burgoon
Edward F. Buyniski
Morris Cohen
Laurence E. Dow
John J. English
Robert F. Estes
Albion L. Farnham
Melvin O. Flood
Leo F. Haggerty
Berge M. Hagopian

David R. Hilton
Deane L. Hodges
John W. Hunt
Dana W. Jaquith
Lawrence V. Kane
Milton P. Kleinholz
Theophile S. Krawiec
Maurice Krinsky
Floyd F. Ludwig
Eugene A. McAlary
Richmond N. Noyes
Martin M. O'Donnell
Charles O. Pearson
Cedric G. Porter
John J. Pullen
Elbridge B. Ross, Jr.
Richard S. Sawyer
Earl J. Sayer
Arthur M. Stewart, Jr.
Kenneth C. Sutherland
Gordon P. Thompson
John B. Ward
Ralph S. Williams
Walter L. Worthing

Elizabeth Franklin Call
Ruth Thorne Chaplin
Avis Merritt Churchill
Beth Pendleton Clark
Ellen Dignam Downing
Anne Martel Eastman
Barbara Gauthier Ewing
Wilma Stanley Hill
Ann Trimble Hilton
Margaret Jordan
Grace Wheeler Marsh
Kathryn Herrick McCrodden
Sylvia Richardson Miller
Virginia Moore
Madeline E. Nelson
Bettina Wellington Piper
Dorothy Washburn Polley
Elinor Chick Ross
Virginia Swallow Seepe
Louise Hinckley Tweedie
Barbara Howard Williams
Ruth Wheeler Wood

1936

Arthur W. Bartel, II
Alton D. Blake, Jr.
Lewis N. Brackley
H. Leslie Brown
James N. Buckner
Frederick D. Call
Omar E. Canders
Everett H. Cole
George H. Cranton
Herbert W. DeVeber
John P. Dolan
Willard H. Dunn
William A. Ellingwood, Jr.
Millard E. Emanuelson
Edmund N. Ervin
Raymond W. Farnham
Fernand D. Fortin
Solomon Fuller, Jr.
Charles R. Geer

Milton M. Gilson
Floyd M. Haskell
Harold W. Hickey
Harold W. Kimball, Jr.
Hyman R. Kurtzman
Wallace B. McLaughlin
S. Robert Manelis
Oliver C. Mellen
Robert B. Merrill
Robert N. Miller
Bertram G. Mosher
Leon B. Palmer
Albert O. Piper
Louis G. Rancourt
John F. Reynolds
Norman R. Rogerson
James L. Ross
Sheldon R. Rudnick
Gordon W. Schumacher
Thomas G. Van Slyke
Robert S. William

Kathryn Caswell Abbott
Frances Annette Tebbetts
Audette
Edna F. Bailey
Katherine Rollins Brown
Saxon Lurvey DeWolfe
Grace Robinson Durfee
Ruth Fuller Frost
Elizabeth Thompson
Goodspeed
Agnes Carlyle Hadden
Alice Boquel Hartwell
B. Arlene Hayes Henson
Jeanne Peyrot Hoffman
Eleanor Tolan Hooker
Maxine L. Knapp
Eleanor Manter LeMaistre
Helen Curtis Lothrop
Ruth Millett Maker
Ruth Michalek McAlary
Nathalie Gilley Reeves
Dorothy Gould Rhoades
M. Roberta Ryan Ryan
Emma-Mary Small Schlosberg
Ruth Mailey Sutherland
Amy H. C. Thompson
Dorothy Cunningham
Vendetti
Elizabeth Mulkern Wescott
Eleanor MacCarey Whitmore

1937

Edmund L. Barnard
Norman W. Beals
George N. Burt
Norman J. Catir
Wilfred J. Combella
Valentine S. Duff
David S. Eaton
Roland I. Gammon
Morton M. Goldfine
M. Edson Goodrich
Paul E. Hannon
J. Robert Haskell
Robert D. Hussey
Winthrop E. Jackson

Kenneth A. Johnson
Eino A. Kivi
Paul H. Landry
Romeo L. Lemieux
Willard D. Libby
Charles N. Nawfel
Stanley A. Paine
Paul K. Palmer
Malcolm M. Pierce
Frederick K. Poulin
Michael G. Ryan
Foahd J. Saliem
Alfred H. Wheeler
Emery P. Worthen
Whitney Wright

Dorothy Smith Brown
Harriet Weibel Buyniski
Pearl Hoyt Coffin
Sara J. Cowan
Margaret Libbey Darlow
Marcella Duoba
Edith E. Emery
Dorothy W. Goodwin
Edith Ellis Guerrieri
Mary Fairbanks Haskell
Barbara Frazee Haynes
Gladys Wein Hirshon
Ruth Walden Ludwig
Helen Jevons Luther
Esther L. Marshall
Ruth Yeaton McKee
Marjorie Gould Murphy
Frances Burns Nalle
Phyllis Jones Oechsle
Mina Robertson Rider
Cornelia Bigelow Roberts
Elizabeth Wilkinson Ryan
Lillian Stinchfield Salmon
Bertha Zukas Sanborn
Janet Goodridge Sawyer
Hazel Wepfer Thayer
Louise G. Tracey
Ruth Marston Turner
Mary Ewen Ulich
Lucille Pinette Zukowski

1938

A. Wendell Anderson
Joseph G. Antan
Robert N. Anthony
Alfred W. Beerbaum
Hammond I. Bender
Kenneth R. Bickford
Sidney Black
L. Russell Blanchard
Jerome Brand
William C. Carter
Joseph Ciechon
Philip E. Colman
John B. Cronin, Jr.
Cecil M. Daggett, Jr.
Wade R. Davis
Richard W. Dow
Frederick C. Emery
James Fox
Ernest M. Frost
Alonzo H. Garcelon

Felix J. Gondela
W. Linwood Haynes
W. Kenneth Holbrook
Harry K. Hollis
Henry Kammandel
Edwin M. Leach
Edville G. Lemoine
James N. Lewis
Lawrence C. Lightner
Royal G. Luther, Jr.
Robert V. McGee
Frank R. Mellen
Paul B. Merrick
Edmond R. Nalle
Marcus C. Oladell
Frederick B. Oleson
Mitchell E. Phillips
Francis C. Prescott
John S. Pullen
Frank A. Record
E. Donald Rogers
A. Wayne Ross, Jr.
Charles T. Russ
Charles B. Russell
J. Bauer Small
J. Marble Thayer, Jr.
Maynard C. Waltz
Robert S. Winslow
William R. Wright
Leroy N. Young

Katherine Watson Addington
Dorothy Levine Alfond
Priscilla Cram Allen
Dorothy Trainor Anderson
Edith Barron
Margaret Schryver
Bostelmann
Reta Trites Cook
Marion E. Dugdale
Janet Lowell Farley
Edith Falt Favour
Harriett Felch Felch
Bertha Norton Gordon
Martha Bessom Gorman
Joyce Perry Goss
Alice Mulligan Grover
A. Willetta Herrick Hall
Marguerite Striebel
Higginbottom
Helen Foster Jenison
Beatrice Berube Judkins
Frances Quint Lowe
M. Elizabeth Oliver
Anna Stobie Rogerson
Elizabeth Newell Rosenbaum
Betty Herd Sanders
Helen Wade Sawdon
Elizabeth McLeod Thompson
Sigrid E. Tompkins
Otelie Greely Ward
Margaret Higgins Williams
Louise Weeks Wright

1939

George W. Alexander
James R. Beaton
David A. Berube

Edward S. Boulos, Jr.
 Leon J. Braudy
 Bernerd H. Burbank
 Frank H. Burchell
 Leland C. Burrill
 Robert V. Canders, Jr.
 Philip Charbonneau
 Arthur R. Chavonelle
 Charles L. Dignam
 Clarence E. Dore
 Forrest W. Doten
 Elliot H. Drisko
 Fletcher Eaton
 Stephen I. Greenwald
 Gardiner E. Gregory
 Nathanael M. Guptill
 Wade S. Hooker
 Albert L. Hunter
 Gilbert E. Hutchinson
 Roy Y. Illingworth
 Maynard M. Irish
 Lester Jolovitz
 Robert D. Johnston
 Charles D. Keef
 Paul M. Kittredge
 Leo S. Kresky
 David C. Libbey
 G. Ellis Mott
 James M. Perry
 Wilson C. Piper
 Louis Sacks
 Dwight E. Sargent
 Stanley H. Schreider
 Allan B. Smith
 Kenneth G. Stanley
 Machaon E. Stevens
 Price Y. Tozier
 Charles P. Uppvall
 Thomas S. Vose
 Earl L. Wade
 Ralph C. Wilde
 John Worster
 Clayton E. Young
 Sally Aldrich Adams
 Phyllis Rose Baskin
 Violet Hamilton Brooks
 Shirley M. Brown
 Alberta Virginia York Choate
 Elizabeth J. Doran
 Dorothy Weeks Egan
 Alice Whitehouse Freeman
 Helen Carter Guptill
 Priscilla Jones Hauter
 Elizabeth Solie Howard
 Marion Crawford Hutchinson
 Leila Ross Hyman
 Virginia Kingsley Jones
 Marion Ackley Joseph
 Ruth Reed Kingman
 Rhoda Wein Kraft
 Ruth Buchanan Lenart
 Sylvia Ross Manheimer
 Velma Saunders Marshall
 Anne Simpson Miller
 Katherine Coffin Mills
 Jane J. Mulkern
 Arlene Paine Osias

Esther McBride Parsons
 Pauline Pratt Plaisted
 Judith Quint Schreider
 Jean Burr Smith
 Mildred Colwell Stevens
 Arline Bamber Veracka
 Margaret Ann Whalen

1940

Alexander Anton
 J. Ande Baxter
 Rufus A. Brackley
 Brewster A. Branz
 E. Robert Bruce
 Robert B. Carr
 Clark H. Carter
 William A. Chasse
 Joseph J. Chernauskas
 Vincent J. Chupas
 James R. Cochran
 Angelo N. Cyr
 Clarence R. Fernald
 Floyd L. Fitts
 Frederick M. Ford
 Donald A. Gilfoy
 John E. Gilmore
 William L. Gousse
 Cleon H. Hatch
 Edward H. Jenison
 Gordon B. Jones
 Stanley W. Kimball
 Maynard H. Levin
 Frank Lipman
 Jack M. Logan
 Earl C. Lord, Jr.
 Ernest C. Marriner, Jr.
 Carl W. McGraw
 Howard A. Miller
 Gardner Oakes
 Warren Pearl
 George A. Pike
 William D. Pinansky
 Louis A. St. John
 William A. Small
 Roger M. Stebbins
 Philip A. Stinchfield
 Conrad W. Swift
 G. Flint Taylor
 Arthur T. Thompson
 Alfred N. Timberlake
 Leon Tobin
 Spencer H. Winsor
 Linwood L. Workman, Jr.
 Isabel C. Abbot
 Kathryn Reny Anderson
 Mary Bonnar
 Jean L. Bridges
 Ruth Moore Brown
 Mary Wheeler Bruzga
 Raye Winslow Carter
 Nannabelle Gray Carter
 Margery Smith Cavanagh
 Marjorie Chase Gilpman
 Helen Brown Gilfoy
 Frances C. Gray
 Doris Rose Hopengarten
 Margaret Johnson Kenoyer

Dorothy Bake Kesaris
 Priscilla B. Mailey
 Lydia Abbott Mailhot
 Louise Holt McGee
 Charlotte Noyes Oleson
 Julia Wheeler O'Sullivan
 Caroline Piper Overfors
 Elizabeth Walden Palmer
 Ellen Fitch Peterson
 Edna Slater Pullen
 Eleanor Stone Rice
 L. D. A. Russell
 Virginia Gray Schwab
 Constance Pratt Spinney
 M. Elizabeth Perkins Stanley
 Ruth Gould Stebbins
 Glenys Smith Stone
 Alleen Thompson
 Constance L. Tilley
 Shirley Knight Upham
 Marjorie Day Weeks
 Elizabeth C. Wescott
 Barbara Towle Wheeler
 Norma Whitten Whitten

1941

Henry W. Abbott, Jr.
 Charles E. Barnfather
 Elmer L. Baxter
 George L. Beach, Jr.
 Dwight K. Beal
 Stetson C. Beal
 Hartley A. Bither
 Antonio J. Bolduc
 Sidney Brick
 Richard H. Bright
 James A. Daly
 Norris E. Dibble
 Rodney C. Ellis
 James J. Foster
 J. Joseph Freme
 Hoover R. Goffin
 Stanley Gruber
 Benjamin Hains
 William H. Hughes
 Allan R. Knight
 Mortimer Lenk
 Hiram P. Macintosh
 John MacLeish
 Richard C. McDonald
 Warren H. Mills
 Jerome Orenstein
 William G. Otto
 Robert W. Pullen
 Albert J. Rimosukas
 Maurice D. Rimp
 Robert C. Ryan
 Louis E. Salhanick
 Wendell T. Starr
 Stephen S. Sternberg
 Herbert D. Sterns
 George J. Stumpp
 A. Francis Thompson
 Edwin A. Toolis
 W. Ward Webber
 George W. Young

Jane Russell Abbott
 Elizabeth Sweetser Baxter
 Hannah Putnam Burbank
 Mildred Van Valkenburg
 Demartini
 Donna Horne Ellis
 Claire F. Emerson
 Diana Wiesenthal Friedman
 Catherine Fussell
 Audrey Massell Greenwald
 Geraldine Steffko Jones
 Beatrice Kennedy Maltais
 Ada Vincoeur Mandell
 Prudence Piper Marriner
 Ruth Lewis Nowlan
 S. Winnifred Odlin
 Ruth Scribner Rich
 Virginia Ryan
 Willetta McGrath Snow
 Ruth R. Stebbins
 Shirley Porton Thrope
 Eleanor Purple Tolhurst
 Olive Savage Ward
 Barbara Kaighn Warner
 Joanna MacMurtry Workman

1942

Robert M. Arnold
 William P. Blake
 Robinson D. Burbank
 Clifford F. Came, Jr.
 Harry Cohen
 William R. Conley
 Kenneth M. Decker
 Louis L. DiPompo
 Richard R. Dyer
 Walter L. Emery
 Lawrence P. Fitton
 Milton W. Hamilt
 Laurie L. Harris, Jr.
 John E. Hawes
 Eero R. Helin
 Harry L. Hicks, Jr.
 Harold L. Huntoon
 N. Richard Johnson
 Robert I. Johnson
 Norman D. Jones
 James F. Kavanaugh
 Richard N. Kohn
 Alton G. Laliberte
 Burton L. Linscott
 Melvin Lock
 Charles A. Lord
 Weston MacRae
 Robert R. McDonnell
 Charles W. Nightingale
 Linwood E. Palmer, Jr.
 George A. Parker, Jr.
 J. Franklin Pineo, Jr.
 Carl J. Pizzano, Jr.
 J. Richard Rancourt
 Clarence R. Reed
 Robert S. Rice
 Albert I. Schoenberger
 Oren R. Shiro
 Addison E. Steeves
 John E. Stevens

John L. Thomas, Jr.
William E. Tucker
William L. Vaughan
John B. Warner
Lewis E. Weeks, Jr.
Paul A. Willey

Barbara Arey Ambler
Mary Anacki
Dorris Heaney Batt
Martha Rogers Beach
Marjorie Cate Berke
Sue Rose Bessey
Louise Hagan Bubar
Mary Reny Buck
Jane Leighton Carr
Eleanor Furbush Chase
Jane Soule Engert
Dorothy Smith Fernald
Ann Jones Gilmore
Elizabeth Coles Harris
Barbara R. Holden
Mary E. Jones
Mary Lee Conway Kittle
Alice Dondlinger Luxton
Christine Bruce Lyon
Jean Cannell MacRae
Priscilla George McNally
Florence Perkins Mignery
Muriel Carrell Philson
Amy Lewis Small
Betty Anne Royal Spiegel
Marilyn Ireland Steeves
Margaret Campbell
Timberlake
Shirley I. Wagner
Theodora Wright Weston
Priscilla Hathorn White
Betsey Libbey Williams
Marion Thomas Whipple

1943

Edwin W. Alexander
Hubert S. Beckwith
Andrew V. Bedo
Thomas R. Braddock
Philip C. Buck
Leonard Caust
Norman A. Chaletzky
Robert C. Dennison, Jr.
Thomas W. Farnsworth, Jr.
Richard A. Field
William Finkeldey
Ralph K. Harley, Jr.
Harry P. Hildebrandt
S. Dwight Howard
Elwin F. Hussey
Meyer C. Jacobs
George H. Jahn
Howard R. Johnson
Eliot B. Kraft
Charles E. Lawrence
John J. Lee
Perley M. Leighton
Irving E. Liss
Ronald D. Lupton
Lauchlin D. MacKinnon
Delbert D. Matheson

Frederick B. McAlary
James R. McCarroll
Oliver N. Millett, Jr.
Frank J. Miselis
James W. Moriarty
Charles F. Pearce, Jr.
Lucien J. Pellerin
Charles E. Pinansky
George A. Popper
Thomas A. Pursley, Jr.
Ronald M. Reed
J. Kenneth Shepard
Lyndon A. Small
John M. Stillwell, Jr.
Marc J. Temmer
Louis J. Volpe, Jr.
Andrew Watson
Lawrence Weiss
Donald C. Whitten

Barbara Brent Biedermann
Elizabeth Field Blanchard
Jeannette Nielsen Braddock
Eleanor Smart Braunmuller
Betty Tobey Choate
Kathleen Monaghan Corey
Marjorie McDougal Davis
Priscilla Moldenke Drake
Natalie Cousins Dyer
Patricia Ford Ellis
Marjorie Abar Gray
Jan Hudson Hinman
Charlotte Arey Hoppe
Anita Pooler Laliberte
Mary Lemoine Lape
Frances Small Lash
Mary Reynolds Livingstone
Thelma Proctor Matheson
Louise Trahan McCombs
Virginia Farrand McDonald
Ruth Howe Mistark
Ruth Graves Montgomery
Geraldine Fennessy Parker
Marjorie Brown Pursley
Elizabeth Durand Ransom
Lillian Beck Skolem
Millicent Bolling Smith
Hilda Niehoff True
Ruby Lott Tucker
Jacquelyn Nearney Wallace
Anne Gwynn Whittlesey

1944

Melvin A. Andell
Lowell E. Barnes
William T. Begler, Jr.
Alan L. Bevins
Cornelius Callaghan, Jr.
Joseph F. Crozier
Alexander E. Dembkowski
Louis M. Deraney
Wesley R. Doe
Efthim Economu
Arnold A. Glassman
George D. Godfrey
Richard D. Goodridge
W. Harris Graf
Arnold Grossman

William R. Hibel
William Hutcheson
Robert E. Kahn
Ralph L. Kaufman
Harry L. Levin
N. Douglas MacLeod, Jr.
John W. McCallum
A. Warren McDougal, Jr.
Elias R. Nawfel
Philip E. Nutting
William E. Pierce
John E. Poirier
John R. Pomeroy
John A. Roukema
Ralph M. Sawyer, Jr.
Burton G. Shiro
Robert W. Sillen
James Springer
Donald E. Sterner
Robert A. St. Pierre
Eugene C. Struckhoff
Frank Strup, Jr.
W. Gardner Taylor
John A. Thompson
William H. Tobey
Raymond M. Tuller, Jr.
John P. Turner
Remo M. Verrengia
Harold L. Vigue
Philip H. Watson
Martin S. Weg
James M. Whitten
Benjamin B. Zecker

Rae Gale Backer
Constance Barbour
Helen Watson Boldi
Vivian Maxwell Brown
Catherine Clark Brunell
Jane Bell Corydon
Alice Drake Deming
Deborah Dobson Fekete
Alice Leyh Fisher
Nancy Grahm Heatley
Jean Ferrell Howe
Hope Mansfield Jahn
Louise Callahan Johnson
Nancy Curtis Lawrence
Shirley Ellice Lord
Janice Tappin Lowell
Dorothy Holtman Lyon
Eileen A. Matteo
Josephine Pitts McAlary
Nancy Pattison McCarthy
Priscilla Tallman Miller
Evelyn Gates Moriarty
Anne Foster Murphy
Maxine Merrill Newhall
Barbara Baylis Primiano
Elizabeth Wood Reed
Jane McCarthy Rodman
Lottie Wanagel Roy
Priscilla Keating Swanson
Gertrude Szadzewicz
Jean Hayes Wassell
Eleanor Eisberg Watson
E. Elaine Johnson Wing
Annabelle Morrison Wolfertz

1945

Christy C. Adams
Henri W. Ball, Jr.
Beverly F. Booth
Mason W. Colby
Charles A. Dudley
Harold Friedman
Frank E. Hancock
Floyd L. Harding
George E. Heppner
Robert W. Holcomb
Paul R. Huber
George H. Lewald
Michael M. Nawfel
Richard E. Parsons
Ernest I. Rotenberg
Douglas N. Smith
Sherwood J. Tarlow
M. Colby Tibbetts
Joseph R. Wallace
Francis B. Ward, Jr.
James H. Weeks
Maurice M. Whitten
Laura Tapia Aitken
Augusta-Marie Johnson
Alexander
Katherine Faxon Anderson
Adele Grindrod Bates
Ann Johnson Bengtson
Lois Pinkham Bridges
Marilyn L. Bryant
Eleanor Carter Curtice
Margery Owen Fallon
Elizabeth Chamberlain Ficker
Georgiana Gulliford Fielding
Elizabeth Lohnes Grudin
Marguerite Broderson
Gustafson
Kathleen Matteo Hancock
Janet Jacobs Holden
Doris Taylor Huber
Doris Blanchard Hutcheson
Joan Gay Kent
Roslyn E. Kramer
Mary Callard Laughland
Miriam Leighton Mayo
Rita A. McCabe
Dorothy Sanford McCunn
Marjorie Merrill Melvin
Nancy Glover Oldham
Eleanor Mundie O'Neill
Frances Barclay Oxton
Naomi Collett Paganelli
Frances Willey Rippere
Annabelle Henchey Ritchie
A. Roberta Holt Sachs
Joan M. St. James
Helen Strauss
Elvira Worthington Taylor
Sarah Martin Wahl
Mary Louise Fraser Woods
Virginia Briggs Zulieve

1946

Calvin M. Dolan
Richard T. Dunphy
Wilfred R. Granger

Francis J. Heppner
John L. Ilsley
Pasquale Rufo
Robert Singer
Hubert E. Smith
John W. White
Norma Taraldsen Billings
Anne Lawrence Bondy
Naomi Dick Dice
Anne Calder Dick
Shirley Martin Dudley
Carol Robin Epstein
Nancy Parsons Ferguson
Hope Emerson Hatch
Joyce Theriault Howell
Nancy Jacobsen
Patricia Gould Jurgenson
Glenyce Miller Kaplan
Hannah Karp Laipson
Marie Kraeler Lowenstein
Hilda Robertson Lyons
Adelaide Jack McGorriell
Martha Blackington Maxfield
Norma Twist Murray
C. Emily Holbrook Pelissier
Betty Soule Pope
Margery Dodge Radomski
Charlene Blance Ray
Jean E. Rhodenizer
Harriet Glashow Singer
Roselle Johnson Tharion

1947

Cecil E. Burns
Theodore R. Buyniski
John T. Callahan
Ronald E. Coe
Leo M. Curley
Allan P. Currier
Clayton E. Currier
Albert I. Ellis
Stanley F. Frolio
Ray B. Greene, Jr.
William C. Gutteridge
Perry A. Harding
Harold S. Joseph
Lawrence S. Kaplan
Raymond F. Kozen, Jr.
Stanley H. Levine
Robert Lucy, Jr.
Robert L. Madison
Richard J. Marcyes
William T. Mason, Jr.
Jerry M. Merrill
Gordon R. Paterson
Dana I. Robinson
Richard D. Sampson
Edward Sarantides
A. Roscoe Schlesinger, Jr.
Edward S. Sherwood
Patterson M. Small
David C. Webber
Frank E. Weeks
Carl R. Wright
Roberta Marden Alden
Nancy Burbank Allured

Dorothy Briggs Aronson
Joan Hunt Banfield
Eileen McMahon Bills
Emily Gardell Burke
A. Priscilla Weeks Carrier
Charlotte Hanks Dumas
Helen Jacobs Eddy
M. Jean Murray Fallon
Mae Hoyt Farrington
Elizabeth Hall Fitch
Elinor Farnham Frolio
Joanne Bouton Fry
Ruth Jaffe Gordon
Sarah H. Hary
Doris Meyer Hawkes
Marilyn L. Hubert
Mary Alice Campbell Kozen
Jane Lee
Marjorie Collins Marcyes
Arlene Richards Marks
Marjorie E. Maynard
Louise Kelly Pape
Jean Whelan Paterson
Louise Boudrot Phillips
Alice Billington Rex
Harriet Nourse Robinson
Dorothy Cleaves Rodgers
Shirley Lloyd Thorne
Claire Finkeldey Waterous
Jean L. Whiston
Arlene Kiessling Wills
Roberta E. Young

1948

James C. Alex
Everett S. Bauer
Richard W. Billings
Edward G. Birdsey
Douglas C. Borton
Donald J. Bourassa
William L. Bryan
Benjamin C. Bubar
Lester J. Burton
Philip M. Caminiti
David A. Choate
Paul A. Choate
A. Howell Clement
Charles E. Cousins
Charles R. DeBevoise
Norman G. Epstein
Ronald M. Farkas
Lyman J. Gould
Lendall W. Hayes
Gabriel J. Hikel
Cyril M. Joly, Jr.
Sherwood L. Jones
Marvin S. Joslow
Jordan Kaplan
P. Thomas Koines
Harvey L. Koizim
Charles Kramer
Charles H. Lightbody
David Marson
Robert Masters
William R. Maurice
Gordon T. Miller
Paul F. Murray

Timothy C. Osborne
Wendell F. Phillips, Jr.
Dominic M. Puiia
Richard H. Rabner
David C. Roberts
Richard H. Rogers
Gerald E. Roy
Daniel C. Scioletti
Paul I. Smith
Paul Solomon
Joseph R. Spina
Seabury T. Stebbins
Frederick P. Sutherland
Richard C. Thorne
Frederick E. Tipples
Walter R. Towle
William Walcutt
Robert M. Wasserman
Jacquelyn M. Allen
Natalie Pretat Arnold
Margaret Clark Atkins
Anne Fraser Baer
Mildred Hammond Bauer
Beverly Bailey Beaulieu
Phyllis McKiel Bedig
Vera Themistocles Biemann
Mary Coulombe Boddy
Priscilla Bryant Bourassa
Doris Griffiths Caccavale
Lois Bowers Came
Beverly Holmes Center
Helen Foster Clancy
Eleanor A. Clayton
Dorothy Worthley Cleaver
Elizabeth Coombs Corke
Elizabeth Hall Cousins
Mary Luce Cowan
Jane George Daniels
Muriel Howard Deacon
Helen Knox Elliott
Virginia Hill Field
Elizabeth Parker Forman
Ardis Hennigar Gile
Mary B. Gilles
Avis Yatto Godbout
Hattie White Hannigan
Janet Gay Hawkins
Jean Crie Hodgkins
Katherine Weisman Jaffe
Barbara Herrington Keith
Marguerite Overn Kirkwood
Merle I. Lathrop
C. Jane Pottle
Lucile Tuttle Lidstone
Margaret Horsch Lightbody
Barbara Lindsey Lucy
Ruth Barron Lunder
Evelyn Helfant Malkin
Ruth Burns Mason
Gertrude S. McKusick
Patricia Durling Meeker
Hazel Huckins Merrill
Marie Machell Milliken
Kathryn Dempsey Mullin
Phyllis O'Connell Murray
Vida Harrison Neilson
Mary Conley Nelson

Marianne Schoeffel Nelson
Mary Burrisson Odell
Esther Ann Rollins Osborne
F. Shirley Parks
Helen Moore Phillips
Melzine McCaslin Pierce
Joan Crawley Pollock
Shirley Jagger Prue
Mildred Ann Schnebbe
Riordan
Marguerite Jack Robinson
Janet G. Rougvie
Mary Rose Wight Sametz
Jeane Marshall Sawyer
Frances Poska Scioletti
Gloria Shine Seidenberg
Flora Pearse Smith
Carol Silverstein Stoll
Ruth Marriner Szopa
Barbara Bond Wasserman
Elizabeth May Dyer
Wortham
Marianna Nutter Wyer
Frances Hyde Zecker

1949

John A. Appleton
Wilbur P. Bastien
Robert G. Bedig
J. Philip Berquist
V. Walter Borucki
John W. Brown
Manson H. Carter
John C. Chernauskas
John S. Choate
Richard W. Clare, Jr.
David W. Clark
Ralph C. Collazzo
Ray W. Deltz
Allen I. Dublin
Horton W. Emerson, Jr.
Howard H. Freedman
Paul A. Golden
Lionel A. Goulet
Fred H. Hammond, Jr.
Don R. Heacock
William G. Hurley
Olaf Kays
Thomas F. Keefe, Jr.
Horace P. Landry
Robert I. Latham
Donald G. Leach
David D. Lynch
Sidney B. McKeen
Robert W. McNaught
Urban R. Nannig
Robert F. Nardoizzi
Donald E. Nicoll
Benson Noice, Jr.
James C. Noice
Andrew B. Offenhisser
Charles A. O'Reilly
John R. Paquette
Charles A. Pearce
Russell S. Phillips, Jr.
Carleton E. Porter
Joseph L. Putnam
L. Charles Rastelli

Alexander Richard
 A. Raymond Rogers, Jr.
 Winston M. Ross
 Robert C. Rowell
 Robert Sage
 Alvin Schwartz
 Daniel J. Shanahan, Jr.
 Burton S. Silverstein
 Robert A. Slavitt
 George I. Smith
 Carleton P. Stinchfield
 Gerald Stoll
 John R. Stuart
 Harold J. Thompson
 J. Stewart Thurston
 Kenneth J. Vigue
 Leonard R. Warshaver
 Gordon W. Watts
 Conrad G. White
 C. Royce Woodman
 Chester J. Woods, Jr.
 Kathryn Garrick Alex
 Beverly Barnett Ammann
 Rosemary Becce Bedo
 Alice Covell Bender
 Mary Gardiner Benton
 Shirley Ann Fellows Bernier
 Carol Carpenter Bisbee
 Barbara Fransen Briggs
 Alberta J. Bunney
 Agnes Fay Burns
 Regnhild Fay Klafstad
 Carpenter
 Mary Hathaway Cherry
 Mary Louise Clare
 Diane Palmer Clare
 Chana Marker Cole
 Constance Drake Cousins
 Tema Kaplan Cushner
 Janet Pride Davis
 Joan A. Donnelly
 Barbara Grant Doyle
 Anne Hagar Eustis
 Norma Egerton Evans
 Georgiana Hooker Firth
 Claire Rosenstern Fishstein
 Margaret J. Fratano
 Ruth Endicott Freeman
 Jean Desper Fryburg
 Mary Bauman Gates
 Hope Harvey Graf
 Jeanne Littlefield Hammond
 Martha Bennett Headley
 Jean C. Hillson
 Joan Hoagland Humphrey
 Rae Libby Hutchinson
 Jean Beauchamp Johnsrud
 Lois Smith Jones
 Audrey Fountain Jordan
 Evelyn Armstrong King
 Pauline Vitkauskas Kuzmeski
 Marion LaCasse
 Louise J. Leavenworth
 Muriel Thomas Levings
 Cynthia Crook Lieck
 Nydda Barker Lowery
 Nellie G. Macdougall

Shirley Marshall Marden
 Barbara Starbuck Marshall
 Frances Nourse McCarthy
 Ruth Clements McGill
 Barbara Backman Millar
 Mary Wilson Miller
 Jean Maloof Naman
 Hilda Farnum Nicoll
 Alice Crooks Nute
 M. Marjorie Plaisted
 Nancy Semonian Protter
 Marilyn Perkins Prouty
 Joan Smith Rogers
 Antoinette Fera Romano
 June White Rosenberg
 Jeanne Gray Schmidt
 Barbara Jean Hart Shanahan
 Martha Loughman Shepard
 Jean Sheppard Silva
 Marguerite Baker Stackpole
 Anne Houston Stiller
 Lucile Farnham Sturtevant
 Barbara Becker Sullivan
 Beverley Hayward Teague
 Martha Jackson White
 Christine Woodbury Winkin
 Haroldene Whitcomb Wolf

1950

John M. Alex
 Walter E. Alger, Jr.
 Russell A. Antell
 Robert J. Armitage, Jr.
 Gerald D. Baker
 Robert F. Barlow
 Albert L. Bernier
 Thomas G. Blake
 Robert B. Bonner, Jr.
 George N. Bowers, Jr.
 Richard M. Bowers
 J. Allyn Bradford
 Foster Bruckheimer
 Ernest L. Carpenter
 Rudolph E. Castelli, Jr.
 Winston E. Clark
 Neil W. Collar
 James E. Dick
 Philip P. Dine
 James F. Doughty
 Stuart D. Douglas
 Nelson T. Everts
 Ralph H. Field
 Gerald B. Frank
 Charles E. Garland
 Alfred B. Gates
 Robert S. George
 John P. Harriman
 Kevin Hill
 Paul Hinton
 William J. Igoe
 Robert L. Joly
 Frank H. Jones, Jr.
 Hugh B. Jordan
 Richard H. King
 Edward Lampert
 James Lazour
 Neil Leonard, Jr.

Richard Lyon, Jr.
 Robert A. Marden
 Henry E. Mathieu
 Harold Mercer, Jr.
 Robert E. Merriman
 Robert E. Millett
 David G. Montt
 William P. Niehoff
 Arthur S. O'Halloran
 George A. Paine
 Robert Panasuk
 Allen G. Pease
 Richard D. Pullen
 Alan R. Riefe
 Robert A. Rosenthal
 Philip A. Shearman
 Charles L. Smith, Jr.
 John S. Sparkes
 Irwin Swirsky
 William A. Tippens
 Richard C. Urie
 Lucien F. Veilleux
 Russell O. Washburn
 Robert R. Wehner
 Robert N. Williams
 William M. Wilson

Ruth Pierce Abrahamsen
 Barbara Wyman Anderson
 Charlotte Shoul Backman
 Lillian Pierce Braley
 Charlotte Richardson Butters
 Nancy Ann Hill Cabot
 Alice Jennings Castelli
 Elizabeth Hamer Clark
 Mary Anne Seward Crafts
 Dorothy Goodridge Donovan
 Lee Ann Shibbes Eaton
 Ellen Kenerson Gelotte
 Joan Seekins Golden
 Charlotte Crandall Graves
 Barbara Miller Green
 Eileen J. Greene
 Shirley May Cookson Hall
 Grace Rutherford Hammond
 Constance Leonard Hayes
 Charmian Herd
 Martha Apollonio Hillman
 Marjorie A. Jackson
 Patricia Clark Johnson
 Margaret Rodgers Jones
 Doris Knight Leete
 Beverly Deschenes Libby
 Elisabeth Jennings Maley
 Mary Ellen Jordan Megargee
 Barbara Hill Millett
 Jean Chickering Nardozi
 Virginia Davis Pearce
 Constance Foxcroft Perrigo
 Barbara D. Preble
 Barbara Barrow Pullen
 Sybil Green Reichel
 Pauline Berry Rowell
 Catherine Johnston Ruksznis
 Nancy Ricker Sears
 Carlene MacPherson Sparkes
 Mildred Fenwick Starrett
 Charlotte Cowan Sutherland

Pauline Brill Trafton
 Christine Winter Verrengia
 Patricia Root Wheeler
 Beverly Holt Wiegand

1951

Bernard D. Alderman
 Robert E. Archibald
 William H. Ashbaugh
 Mark T. Basseches
 Richard B. Beal
 Clifford A. Bean
 Richard B. Birch
 Clayton F. Bloomfield
 Frederick R. Boyle
 Ormande L. Brown
 Vivian M. Bryant, Jr.
 William T. Burgess, Jr.
 Francis H. Burnham
 John H. Butler
 Robert E. Cannell
 Bruce Carswell
 Philip Castleman
 Paul F. Christopher, Jr.
 Vernon Corell, Jr.
 John P. Crawford
 Richard C. Davis
 George Deeb
 William T. Doyle
 John R. Ely
 Warren J. Finegan
 Ernest V. Fortin
 Sumner A. Fox
 Horace B. Franklin
 Haddon S. Fraser
 E. Wesley Freeman
 Robert L. Gabriel
 Elwood C. Gair
 Norval E. Garnett
 Frank J. Gavel
 William A. Gelotte
 George J. Giffin
 Russell Goldsmith, Jr.
 Kenneth R. Graham
 Daniel M. Hall
 Arthur E. Hanken
 John E. Hannah
 Chester D. Harrington, Jr.
 Kenneth N. Hart
 Robert E. Hartford
 George M. Haselton
 Robert B. Hawkins
 Philip C. Heywood
 Jere L. Hughes
 Duane A. Hurd
 Robert A. Ingraham
 A. Eugene Jellison
 Richard A. Johnson
 Richard F. Johnson
 Thomas H. Jordan
 Richard Kaplan
 Thomas R. Keene, Jr.
 John J. Keough
 Paul B. Kilmister
 Harvey M. Kirstein
 Martin R. Kress
 Richard A. Kuehndorf
 Robert R. Laliberte

Edwin J. Laverty
 Robert S. Lee
 M. Cass Lightner
 Donald R. Livingstone
 David E. Love
 Leland F. Lowery
 Geoffrey S. Lyford
 Richard B. Mack
 J. Edward Martin
 Charles S. McIntyre
 Arthur F. McMahon
 Thornton W. Merriam, Jr.
 David W. Miller
 Alan B. Mirken
 Fenton R. Mitchell, Jr.
 John R. C. Moody
 Mark S. Mordecai
 Schuyler L. Mott
 Joseph R. Nugent
 Herbert L. Panzenhagen, Jr.
 Louis M. Patterson, Jr.
 Benjamin Pearson, Jr.
 Eugene J. Pelletier, Jr.
 John W. Pettengill
 Paul G. Poulin
 Kershaw E. Powell
 Lee R. Prescott
 Robert V. Reid
 Richard E. Reny
 Ian L. Robertson
 Maurice F. Ronayne
 Robert M. Roth
 Walter E. Russell
 Robert E. Sanson
 Philip M. Savage
 Kenneth N. Sawyer
 Theodore N. Shiro
 Arthur I. Shulkin
 Stanley L. Sorrentino
 Robert F. Staples
 Albert Stone
 Edward M. Stuart, Jr.
 Arnold H. Sturtevant
 James Crandell Tabor
 Alfred G. Thomson
 Gilbert R. Tibolt
 Charles W. Tobin
 John A. Torrey, Jr.
 Peter Valli
 George S. Wales
 George D. Wasserberger
 Sherwin Welson
 Robert White
 Charles H. Whitelaw, Jr.
 Wilford D. Whiteley, Jr.
 Edward D. Whitney
 Harry R. Wiley
 Louis A. Woisard, Jr.
 Barbara Hillson Abramowitz
 Nancy Nilson Archibald
 Joan Foster Barndt
 Shirley Kydd Bastien
 Joan Drew Boone
 Audrey A. Bostwick
 Myra Hemenway Bowers
 Barbara French Brandt
 Priscilla Ford Bryant

Jacquelyn Downey Burnham
 Helen Leavitt Campbell
 Nancy Williams Chute
 Nancy Allan Darby
 Glenys Blumenthal Davis
 Alyce Moskowitz Domenitz
 Edith Harris Edgerton
 Donna Record Frenzel
 Harriet Boyer Frost
 Cynthia Cook Gair
 Priscilla Day Garrison
 Marilyn Gracie Hiers
 Els Warendorf Hulm
 Joanna D. Johnston
 Chrysoula Boukis Keene
 Marie Donovan Kent
 Joy Delong Keough
 Margaret Stowell Kline
 Jean Castelli Labiberte
 Ruth Leverett
 Nadine Finberg Liebeskind
 Jane Perry Lindquist
 Florence McDonnell Lyford
 Priscilla Pomerleau
 MacMillan
 Helen Nickerson Martin
 Mary Sue Bracy Martin
 Sally Blanchard Maynard
 Ann Morrison McCullum
 Joan Cammann McIntyre
 Mary Leighton Mitchell
 Constance Wiley Mott
 Naomi Jennison Noice
 Jean MacDonald Peterson
 Helen Ritsher Rindge
 Maxine Rosenberg Rolland
 Helen Palen Roth
 Priscilla Davis Runkle
 Jacqueline Dillingham
 Schlier
 Marilyn Matthes Silva
 Leda Whitney Sturtevant
 Sylvia Fredette Tibolt
 Jacqueline P. Toulouse
 Carol Huntington Upton
 Barbara Jefferson Walker
 Joyce Edwards Washburn
 Phyllis Gardiner White

1952

Paul M. Aldrich
 Jeremy J. Amott
 George A. Armstrong
 Richard W. Baldwin
 Robert L. Bechard
 Robert C. Benfari
 Alan R. Blackman
 John A. Briggs
 Donald O. Cameron
 John T. Carey
 William H. Carter II
 Richard T. Chamberlin
 Paul A. Cote
 Richard S. Creedon
 Norman B. Crook
 Richard M. Crummett
 Austin M. Deane
 Joseph O. Denis, Jr.

Russell A. Dixon, Jr.
 John E. Douglass
 W. David Edwards
 Arthur G. Eustis, Jr.
 Raymond C. Evans, Jr.
 Oliver S. Fader, Jr.
 Daniel W. Fenner
 George W. Fraser
 Howard H. Gaskill, Jr.
 Harold B. Grandberg
 Raymond S. Grant, Jr.
 Everett F. Gross
 James F. Gruninger
 Donald G. Hailer
 Walter P. Hayes
 William W. Hays
 Raymond E. Henderson
 William W. Hennig
 Gerald J. Holtz
 Robert L. Hooper
 John R. Hopkinson
 Rodney H. Howes
 Nelson E. Howlett, Jr.
 Henry B. Hummel
 Phillips B. Hunt, Jr.
 Chesley H. Husson, Jr.
 Frederick C. Ives
 Herbert J. Jabbar
 Arnold M. James, Jr.
 Albert S. Johnston
 Donald P. Keay
 Harold W. Kent
 Raymond F. Keyes
 Robert J. Keyes
 Robert E. Kline
 George B. Laffey, Jr.
 Alton W. Lamont, Jr.
 Ronald J. Lannan
 Carlton D. Leaf
 Robert H. Libby
 David E. Lynn
 James A. MacLean
 Bruce A. MacPherson
 Lloyd J. Mason
 Earle R. Milner
 David Morse, Jr.
 Robert T. Morton
 Herbert S. Nagle
 William E. Neth
 Graham T. Pierce
 Kemp M. Pottle
 Gerald R. Ramin
 Herbert H. Richardson
 David S. Robinson, Jr.
 Alfred J. Rosborough, Jr.
 Howard B. Sacks
 Gerald S. Seskin
 Benjamin R. Sears
 Walter Sherwood
 Herbert Simon
 Ward F. Stevens, Jr.
 John W. Strong
 Richard Y. Sutton
 Robert L. Swain
 William N. Taylor
 George F. Terry, III
 Richard B. Tupper

Richard Verrengia
 John W. Waalewyn
 Russell E. Wallace
 Frank H. Weatherby
 Stewart C. West
 Arthur W. White
 Irwin Winer
 Celand Witham
 Carolyn Williams Albrecht
 Marjorie Russell Aldrich
 Janice Pearson Anderson
 Nita Hale Barbour
 Nancy Hughes Bates
 Sarah Hollister Belden
 Joan Acheson Bridge
 Jean Brewer Bridge
 Joyce Wallace Bryant
 Sally Shaw Cameron
 Susan J. Campbell
 Joan Kelby Cannell
 Margaret Brown Christie
 Lois-Marie Cook
 Nancy Copeland
 Janice Vaughan Crump
 Shirley Davenport
 Janet Leslie Douglass
 Suzanne Webster Duncan
 Winona Nile Eddy
 Marilyn Crane Evans
 Elizabeth Livingstone Field
 Elisabeth Levaridsen Finegan
 Norma Berquist Garnett
 Jeanne D'Wolfe Gronquist
 Priscilla Storrs Grummer
 Beverly Forgey Hamrah
 Jeanne Halle Hawkins
 Natalie How Hermandorfer
 Louise Ginsberg Hirshberg
 Barbara Cheeseman Hooper
 Patricia Erskine Howlett
 Ellen Lewis Huff
 Pauline Wakefield Hughes
 Georgia Fisher Kearney
 Joan Martin Lamont
 Joyce Root Lauback
 Joan Gridley Leach
 Audrey Morgan Leaf
 Joanne Peirce LeCount
 Carol J. Leonard
 Dorothy Washburn Leonard
 Barbara Bone Leavitt
 Evelyn Walker Mack
 Nancy Wearre Merriman
 Elizabeth Smart Merriam
 Edna Mae Miller Mordecai
 Deborah Brush Morse
 Patricia E. Moss
 Ann Orth Needham
 Joan Stewart Panzenhagen
 Ann Hawkes Paquin
 Katharine O. Parker
 Priscilla Buck Peard
 Ann Ryan Pierce
 Beverly Cushman Pratt
 Betty Lou Rivers Russell
 Carol Thacker Scott
 Beverley Prior Small

Anne Plowman Stevens
Edith Ann Carpenter
Sweeney
Mary Sargent Swift
Nancy Ferguson Thomas
Nancy Newman Tibbetts
Ruth Watt Tolford
Jean Smith Varnum
Beverly Baker Verrengia
Elizabeth Kistler Wallace
Margaret Pierce Weller
Elizabeth Shaw Whiteley
Patricia Omark Woodwell

1953

Richard H. Adair
Dana W. Andersen
Charles R. Anderson
Webster Anderson
Malcolm E. Andrews
Paul Appelbaum
George E. Bazer
Craig T. Bell
Quintilio Bersani, Jr.
J. Nelson Beveridge
Robert A. Carr
Harold D. Cross
George C. deLuna
Robert A. Dow
Raymond A. Ducharme, Jr.
Alan S. Efronson
Barnet Fain
Louis E. Ferraguzzi
Edwin E. Fraktman
Kenneth R. Gesner
Robert E. Grindle
Robert S. Grodberg
Robert W. Guterman
Robert T. Hargrave
David W. H. Harvey
G. Richard Hobart
Norman S. Hodgkins
Ross S. Holt, Jr.
Roger M. Huebsch
Philip W. Hussey, Jr.
Paul M. Joseph
Francis R. Kiernan
Arthur O. Kimball
Franklin King, III
R. Chase Lasbury
Harold A. Leathe, Jr.
Michael E. Manus
William H. McDonough, Jr.
Paul R. Mendelsohn
David M. Merrill
Harris P. O'Brasky
Roger C. Olson
Paul S. Ostrove
Edmond D. Patenaude, Jr.
Philip L. Philip
Francis A. Piacentini
George D. Pirie
Carleton D. Reed
Kenneth A. Robinson
Peter L. Salmon
Max Singer
Jess H. Smith
David W. Swindells

Frank H. Totman, Jr.
A. Rodney Warren, Jr.
Theodore W. Weigand
Paul A. Wescott
Robert N. Wulfling
William J. Yskamp

Joan Rooney Barnes
Carolyn English Beane
Ruth Sheehan Bersani
Priscilla Eaton Billington
Norma Shea Black
E. Jane Bailey Blood
Judith Holt Boone
Ruth Gallup Bowers
Mary Jane Fitzpatrick
Cashman
Helen Koniares Cleaves
Alice M. Colby
Joan Leader Creedon
Eleanor Otterson DeCourcy
Mary A. Devan
Joyce Peters Fessenden
Margarette Littlefield
Florentino
Harriet Sherman Fortier
L. Martha Friedlaender
Elaine Mark Goldsmith
Joan Erskine Green
Elaine Kahn Greenberg
Gretchen Heinritz
Ellen Hay Holway
Florence Fisher Hooper
Sally Baines Howard
H. Elizabeth Chilson Hudson
Celia Lasbury Johnson
Helen Osgood Keeler
Elaine Rhodes Kirstein
Helen Wolper Kress
Elizabeth Winkler Laffey
Barbara Easterbrooks Mailey
Anita Schlosser MacIntyre
Loretta C. Mearns
Edwina Constant Merrill
Barbara Best Merrill
Nancy Twaddle Meserve
Barbara Johnson Moodey
Kathleen Doyle Murphy
Marcella Laverdiere
O'Halloran
Priscilla Shirley Patenaude
Miriam Price Patten
Beryl Baldwin Punt
Sarah Packard Rose
Judith Vevers Rubenstein
Phebe Dow Runyon
Carole Starr Schein
Judith Mayer Schneider
R. Jean Lyons Shulkin
Judith Schiff Sokoll
Elaine Zervas Stamas
Loretta Thompson Staples
Sylvia Caron Sullivan
Prudence Belcher Tracy
Sybil Walker Turin
Carol Carlson Van Alstyne
Catherine Ellis Waack
Rosalie Dulaney Weatherby

Mary Warner Whitney
Carolyn Doe Woznick
Barbara Forrest Young

1954

Stanley B. Abrams
Herbert R. Adams
William C. Ames
Robert M. Anderson
Frederick G. Ashman
Clarence Atkins
Charles P. Barnes, II
P. Putnam Barnes, Jr.
Richard E. Beatty
Raymond J. Billington
Emile A. Caouette
Lindon E. Christie, Jr.
Maurice G. Cloutier
Gerald B. Cowperthwaite
Robert B. Cross
Arthur R. Cummings, Jr.
Henry G. Cyr
Karl E. Decker
James P. Doherty
Karl Dornish, Jr.
Benjamin R. Duce
C. Arthur Eddy, Jr.
Edwin R. Eisen
Robert C. Fischer
Peter D. Fishbin
J. Scott Foster
Robert C. Fraser
William L. Ganem
Lee Gropper
C. MacDonald Grout
Robert H. Hawkins, III
Douglas C. Howard
Robert K. Howe
Robert F. Hudson
Thomas A. Hunt
Robert T. Jacobs
Richard A. Jones
Alfred M. Joseph
Aubrey C. Keef
Donald W. Killeen
John T. King, II
Harold B. Krieger
John D. Krusell
Peter H. Laraba
Benedict A. Leerburger
Barry Levow
Alan R. Lindsay
Robert E. Longbottom
Robert E. McAuliffe
Richard A. Neitlich
Alfred F. Obrey
David S. O'Neil
A. Lawrence Peirson, III
Melvin D. Phillips
Richard C. Randlett
James Rapaport
Paul E. Reece
Philip Reiner-Deutsch
Abbott E. Rice
Arthur Rothenberg
A. Allen Sandler
Sherman H. Saperstein
Nicholas Sarris

Victor F. Scalise, Jr.
Edward H. Shenton
Roy V. Shorey, Jr.
C. Freeman Sleeper
Ward W. Tracy
David Wallingford
James H. H. White
Richard E. Whiting
Charles J. Windhorst
Donald D. Wyeth

Marjorie Hill Ashman
Judith Wetherbee Barr
Dorothy A. Beck
Marcia J. Begum
Jacqueline Warendorf
Beveridge
Janet Cooney Blundell
Mary Owen Hitch Bowles
Diane Stevens Brown
Nancy Weller Brown
Lois McCarty Carlson
Nancy Moyer Conover
Shirley Blumenthal Cronig
Marcia Curtis
Merrilyn Healy Decker
Barbara Fisher Dorfman
Martha Cornish Downing
Diane Stowell Duce
Barbara Guernsey Eddy
Georgia Roy Eustis
Faith DeVol Gross
Christine Ann Henderson
Harper
Carol Hourula Hart
Carolyn Perron Hennig
Jo Anne Conkling Hoffman
Susan Smith Huebsch
Gertrude Jefferson Hummel
Nancy Eustis Huiprich
Carolyn Bruning Jellison
Carol Robinson Kurth
Anne Delamater Lovaas
Judith Thompson Lowe
Winifred Robertson Miller
Janet Fraser Mitchell
Margaret J. Moore
Patricia Ingraham Murray
Mary Ann Pilon Obery
Dorothy Forster Olson
Beverly Ambrose Peterson
Lorraine Walker Powley
Arlyne Rosenthal Sacks
Carlyn Grutzner Sampson
Leslie Van Nostrand Shaffer
Susan Johnson Sleeper
Janice Holland Smith
Helen Carolyn Cross Stabler
Diane Chamberlin Starcher
Barbara Hills Stuart
Beverly Barrett Templeton
Judith Jenkins Totman
Meredith Mitchell von
Breitenfeld
Lorraine Arcese Wales
Betsy Powley Wallingford
Carol Dyer Wauters
Nancy Fortune Westervelt

1955

Gildo T. Alfano
Reginald D. Anderson
Eben S. Andrew
Richard W. Bartlett
F. Bruce Bradshaw
Theodore L. Brown
H. Ridgely Bullock, Jr.
Richard A. Cole
Ralph A. Cuccuro
John W. Deering, Jr.
John P. Delea
George P. Dinnerman
Edward R. Ducharme
John A. Dutton
Sidney W. Farr
Leon E. Fernandez
Ernest W. Flick
Thomas C. Ford
Robert W. Gleason, Jr.
A. Minot Greene
R. Bruce Harde
John W. Hager
Stephen M. Kaufman
Victor J. Ladetto
Allan J. Landau
Lee M. Larson, Jr.
Anthony A. Leone
Joseph Lovegren, Jr.
Earle P. MacGillivray
John E. MacKlin
Charles W. Macomber
Arthur Marchand, Jr.
Donald K. Martin
Paul F. McClay
David S. McKeith
Robert E. McRoy
Nathan R. Miller
Peter B. Oram
Joseph A. Perham
Fred M. Petra
John B. Philbrook
Arle R. Porath
John N. Reisman
David L. Roberts
William P. Rosen
Robert L. Schultz
Robert M. Slotnick
Russell M. Squire, Jr.
Selden C. Staples
Russell E. Stone
Steven L. Strauss
Peter S. Stutts
Theodore V. Summers, Jr.
Robert R. Templeton
Richard W. Tripp
James W. Tyson, Jr.
Louis V. Zambello, Jr.
Joanne Bailey Anderson
Jean Hawes Anderson
Patricia McIntire Andrews
Betsy Keene Austin
Elizabeth Young Baker
Constance Putnam Barker
Marcia Jebb Battaglia
Ruth Patricia McDonald
Brown

Betsy D. Burns
Margaret Connelly Callahan
Dorothy Couillard Carlson
Katherine Flynn Carrigan
Susan Franklin Chapman
Octavia Smith Cobb
C. Jane Whipple
Coddington
Ann Mandelbaum Cramer
Helen Chambers Cross
Janet Killheffer Dalonzo
Ann Burnham Deering
Mary Jane Millett Dornish
Verna Gove Drury
Virginia Coggins Eilertson
Mary Nutting Emerson
Yvonne Richmond Fisher
Ruth Kesner Fitz-Patrick
Judith Lawson Florence
Harriet Sears Fraser
Alice Beale Gleason
Rita Hamilton Hager
Joan Chandler Harvey
Barbara Ayers Haslam
Susanne Whitcomb Hays
Ann Seguin Horne
Barbara Restall Horne
Elinor Small Hudson
Martha De Wolfe Hussey
Jane Phillips Hyde
Ann Dillingham Ingraham
Roberta Lee Culver Johnson
Dorothy Dunn Jones
Barbara Miller Kean
Mary Stinchfield Kenney
Barbara Burg King
Beverly Mosettig Levesque
Judith Lee Holtz Levow
Lucille Small Lovegren
Margaret Grant Ludwig
Carol MacIver
D. Brenda Mahoney
Betty Cuthbertson Marshall
Carol Branch Martin
Shirley Coatsworth McKeith
Barbara Hardigan McLaren
Germaine Michaud Orloff
Estelle Jacobson Ostrove
Anne Burbank Palmer
J. Ethel Shirlaw Parsons
Rachel Quinby Perkins
June Getchell Pride
Jean VanCuran Pugh
Ruth McDonald Roberts
Joan M. Sandberg
Xandra McCurdy Schultz
Faith Greeley Scovel
Carol Plavin Shapiro
Jane Bull Shaver
Judith Orne Shorey
Harriette Glass Siegal
Elizabeth Harris Smith
Sue Biven Staples
Elizabeth Knox Stoddard
Susanne Capen Stutts
Katherine Hartwell
Thalheimer

Shirley Adams Timmons
Eloise Larned Wescott
Mary McCullum Woodman
Mary Cutter Yans

1956

Richard L. Abedon
Robert E. Adel, Sr.
Hugh F. Anderson
Forrest W. Barnes
Francis F. Bartlett, Jr.
Donald W. Beckett
Richard H. Berns
Robert E. Blakelock
Peter A. Bogren
Barkev J. Boole
Charles B. Brown
Frederick R. Brown
Robert A. Bruns
Donald G. Buonomo
David L. Burke
Peter M. Byrnes
Paul W. Christie
Alfred C. Clapp, Jr.
Henry L. Cohen
Peter B. Dal Pozzol
Richard J. Davis
Donald M. Dunbar
Robert C. Erb, Jr.
E. John Farley, Jr.
Vincent J. Ferrara
Donald D. Gerry
Gerald Goldsmith
Forrest R. Goodall
Arthur B. Goyette
Abbott O. Greene
William E. Haggett
Nelson P. Hart
Charles E. Hatch
Richard S. Hellawell
Robert N. Hines
Frank E. Huntress, Jr.
John Jubinsky
Barry H. Karetnick
S. Peter Krieger
Roger Landay
Robert S. Leavitt
Maurice C. Libbey
Peter H. Lunder
Milton T. Margolis
Gordon E. Marquis
John C. Marshall
Frederick M. Moorhouse, Jr.
Charles A. Morrissey
Douglass E. Murray, Jr.
Richard J. Nader
Albert N. Nagy
Russell A. Nahigian
John T. Nasse, Jr.
Roy E. Norcross
Anthony W. Pew
Lawrence R. Pugh
Robert M. Raymond
Charles B. Rice
Donald N. Rice
George Rudolph
Robert B. Savage

Vincent A. Serpa
Carl W. Siegel
Gerald L. Silverstein
David C. Sortor
Brian K. Stompe
Milton E. Stone, Jr.
Robert B. Weiss
Henry F. G. Wey, III
Robert L. Zullinger, Jr.
Dorothy Aikman Adel
Carol Kiger Allen
Marilyn Howarth Alwyn
Grace Mainero Andrea
Patricia Bateman
Patricia Robinson Benfari
Joan Wentworth Boole
Hope Palmer Bramhall
Barbara Barnes Brown
Nancy Ann Sherman Brown
Joanna McCurdy Brunso
Virginia Bernie Byrnes
Jane E. Collins
Joanne Whitney Crowell
Janet Nordgren D'Amico
Eleanor Hiltz Dow
Rebecca Rowe Engdahl
Charmian de Vesty Farley
Louise Allen Freedman
Eleanor Rieg George
Judith Bramhall Getchell
Carol Dauphinee Goyette
Nancy Hubbard Greene
Lucy Blainey Groening
Eleanor Edmunds Grout
Susan Louise Miller Hunt
Carolyn Moore Hutchins
Gail Allen Johnson
Virginia Graves Johnston
Arlene Berry Julia
Anne Baker Kany
Fotini Xenakis Karris
Barbara Ann Faltings
Kinsman
Priscilla Chamberlin Kraut
Nancy Hise Krieger
Martha Meyer Kugler
Mary Ann Papalia Laccabue
M. Christine Laver Larson
Norma A. Lowery
Barbara Nardozi Macomber
Jean Pratt Moody
Beatrice Ann Henderson
Morse
Virginia Morra
Anne Scheer Mossel
Shirley A. Needham
Carolyn Graves Nelson
Linda Powers Nickerson
Yvonne Noble
Joan Wyckoff Olson
Hepzibah Reed Powers
Eleanor Cook Reissig
Charlene Roberts Riordan
Marilyn Godsey Sahlberg
Lois Latimer Savage
Jacqueline Huebsch
Scandalios

Charlotte Wood Scully
Rosemary Crouthamel Sortor
Nancy L. Stagg
Joanne Sturtevant Stinneford
Elsa Joyce Straton
Yvonne Nelson Summerill
Nancy Wormuth Thomas
Janet Stebbins Walsh
Marilyn Brooks Wey
Julie Brush Wheeler
Kathleen McConaughy
Zambello

1957

Nathaniel B. Bates
Arnold V. Bernhard
Donald S. Bishop
Thomas S. Brackin
Harry Carlson, Jr.
Thomas S. Collins
Anthony M. D'Amico
Ronald E. Darroch
Gordon D. Daugharty, Jr.
Donald G. Dinwoodie
Steven L. Dougherty
Melvin B. Dunn
George W. Ellinwood, Jr.
Arthur E. Engdahl, Jr.
John A. Fisher
Charles R. Fraser
Douglas H. Gates
Anthony S. Glocker
Erza A. Goldberg
Arthur D. Hall, II
Frederick C. Hammond
John F. Hannon
Kyoichi Haruta
Russel E. Higgins
Karl Honsberger
Richard B. Huart
Peter A. Hussey
E. Glenn Isaacson
Warren R. Kinsman
Barry L. Kronick
Frank P. Landrey
Allen D. MacLean
Richard T. Maguire
Richard H. Mailey, Jr.
Stanley K. Mathieu
Terry D. Mayo
Peter Merrill
James M. Murnick
Peter A. Nickerson
Brian F. Olsen
David R. Palmer
Robert P. Pettegrew
Richard J. Phillips
Mark E. Powley, III
Ronald W. Rasmussen
Malcolm Remington
Peter D. Rigerio
James M. Rogers
John W. Shute
Arthur H. Smith
Marc P. Stahl
Neil S. Stinneford
William R. Timken

Frederic W. Toppan
Charles B. Twigg
Allan van Gestel
Guy J. Vigue
Frederick C. Waldron, Jr.
C. Frederic Webster
Alan C. Whittaker
William C. Winslow
Ann Jefferson Barnes
Susan Fairchild Bean
Ann Cherry Booth
Margaret A. Center
Janice Thomson Christensen
Audrey Snyder Donley
Carolyn Young Fagan
Joan Durant Gass
Eleanor Gray Gatenby
Esther Bigelow Gates
Elizabeth Powers Gilman
Colette Piquez Greenwood
Joan Billups Guiles
Eleanor Shorey Harris
Sally Ann Dixon Hartin
Audrey W. Hittenger
Marjorie Lynn Holland
Annette Picher Houston
Antonette Ciunci Hudson
Judith Lowrey Ingram
Gabriella Krebs Isaacson
Jeanne Arnold Jeffries
Elinor Hill Jones
Gail Gaynor Kirkbride
Anne Schimmelpfennig
Laszlo
Nancy Roseen Leavitt
Roberta Santora Leroi
Dorothy Clapp Macklin
Patricia Martin Maloney
Pauline Hoyt Marquis
S. Wendy Dorman McIntosh
Nancy Miller
Beverly Colbroth Moor
Bethia Reynolds Morris
Lydia Smith Nader
Candace S. Orcutt
Judith Murnik Plzak
Julie Pullen Rand
Leslie Wyman Randolph
Eleanor Jones Rogers
Rona Kopans Rosenthal
Judith Prophet Timken
Eleanor Ewing Vigue
Elizabeth Hall Wentworth
Judith H. Wiggan
Jean Manley Williams
Rose Stinson Zuckerman
S. Diane Schnauffer Zullinger

1958

Leigh B. Bangs
Brian K. Barnard
Robert S. Bates
John S. Baxter
James D. P. Bishop, Jr.
Bruce C. Blanchard
Peter G. Bridge

Martin S. Burger
Richard H. Campbell
Howard B. Cates
Howard V. Clarke
Joseph T. Consolino
Robert A. Cron
Philip R. Dankert
Douglas A. Davidson
Alfred H. Dean, Jr.
George F. Denneen, Jr.
Peter C. Doran
E. Raymond Dow, Jr.
Paul E. Drexel
Ernest A. Gauer
Barry M. Ginsburg
Dexter B. Godsoe
Charles R. Gorham
Philip E. Guiles
Craig Harkins
Douglas S. Hatfield, Jr.
Kenneth A. Houston
David M. Hoyt
Aubrey E. Jones
Gerald K. Jones
Anthony L. Kalloch
John C. Keal
J. Richard Keddy
Donald G. Kennedy
Edward J. Larschan
Thomas P. LaVigne
Norman P. Lee
Chester H. Lopez, Jr.
John D. Ludwig
Christopher Maginniss, Jr.
William H. Orne, Jr.
Gedeon G. Picher
Gary S. Poor
Howard B. Reed
Benjamin F. Reinmund
David A. Rhoades
Robert M. Saltz
Aaron B. Schless
Oliver K. Sheerin
Paul L. Svendsen
Alfred E. Tarr
Robert L. Theve
Gregory Z. Thomajan
Archie J. Twitchell
Richard J. Vogt, Jr.
Harry J. Whitaker
Gerald Wolper
Daniel J. Yett
Barbara Newhall Armel
Dorothy Peachey Arrigo
Marcia Griggs Atsaves
Mary Ann Stetson Bates
Joan Bryant Bedell
Cynthia Gardner Bevin
Joan Peppard Boehm
Mary Ellen Chase Bridge
Judith Levine Brody
Janet Pratt Brown
Judith Garland Bruce
Pamelia Jones Christie
Marilyn Clark Clark
Robin Hunter Clutz
Anita Falter Currier

D. Gail Crosby Davis
Priscilla Christoforo Davis
Carol Hathaway de Lemos
Judith Ann Brown Dickson
Marilyn Dyer Doran
Margaret Putnam Dorr
Judith Ann Merrill Erb
Philippa Blume Feldman
Gayle Schaeff Fox
Suzanne MacDonald Gehrke
Jane A. Gibbons
Sheila McDonald Gilman
Beryl Scott Glover
Caroline S. Hall
Janice Klem Hansen
Marcia Phillips Helme
Susan Bower Hendrickson
Ludmila Winter Hoffman
Kay Stanwood Honsberger
Sally B. Howes
Katharine Lamneck Huart
Sandra Doolittle Hunt
Margaret Fox Hutchinson
Rachel West Jones
Dorothy Greenman Ketchum
Andria Peacock Kime
Joan Ellen Adams King
Virginia George Landrey
Marian Woodsome Ludwig
Lois Macomber
Mary Story Mathieu
Lynne D'Amico McKee
Lois Munson Megathlin
Gwendolyn Parker Miller
Joan Muir
D. Embeth Stumpf Nagy
Davida Ann Kovey Newman
Carolyn M. O'Brien
Mary Ellen O'Reilly
Phyllis Anne Hardy Peterson
Faye Hunt Prentiss
Marilyn Webber Rand
Frances Wren Raymond
Jane Daib Reisman
Louise Ann Mullin
Remington
Linda Levinson Remis
Sheila Campbell Rhoades
Polly Seely Rosen
Helen Payson Seager
Wilma Lyman Sherman
Linda Corcoran Smith
Margaret L. Smith
Virginia C. True
Sheila M. Tunnock
Julia Belzer Twigg
Constance Rockwell Ward
Barbara Field West
Joan Shaw Whitaker
Susan Sherman White
Ann Wieland
Ruth Winterbottom

1959

Thaddeus G. Alwyn
Burney K. Arnett, Jr.
Thomas R. Bailey

Peter Bedell
David N. Bloom
Charles G. Boehm
Robert J. Bruce
William D. Chapin
John F. Church, Jr.
Laurence S. Douglas
Paul C. Downing, Jr.
Latimer B. Eddy
Harold M. Estabrook
Alfred Fearing, Jr.
William C. Foehl
Charles J. Foley, Jr.
Donald S. Freeman
William C. Gay, Jr.
Alfred J. Gengras, III
Edward R. Goldberg
Arthur E. Goldschmidt, Jr.
Gilbert J. Grandberg
Wilbur F. Hayes
John F. Johnson
Robert C. Keltie
Paul R. LaVerdiere
Gerald S. Lazarus
Thomas E. Libby
Howard D. Lockwood, III
Charles J. Luethke
Bruce L. MacDonald
Joseph H. Marglin
Charles D. McInnis
Donald E. Megathlin, Jr.
Douglas C. Merrick
Bruce W. Montgomery
Anthony E. Moore
Richard B. Morrison
Robert E. Nielsen
Lee G. Oberparleiter
Stanley L. Painter, Jr.
Frederick L. Panciera
Russell J. Peppe
Paul E. Reichert
Michael J. Riordan
Alburton F. Rogan
Richard A. Vose
Anthony W. Ruvo
Richard L. Seavey
John B. R. Shoemaker
Barry N. Sisk
Thomas G. Skolfield
Robert D. Steele
Robert V. Stone
Felix Suhecki
David A. Tamaccio
John R. Thompson
Irving G. Tolette
Johnston deF. Whitman
W. Allan Wilbur
Michael D. Wormser
Robert P. Younes

Diane Grant Albrecht
Janice Coburn Ananian
Carol Sandquist Banister
Carole Jelinek Barnard
Catherine Burt Campbell
Carol Holt Case
Kathleen Ann Coughlin
Champagne

Jacqueline Bendelius
Davidson
Kathryn German Dean
Edith Foresman Donaldson
Anne Fuller Douglas
Clare Burns Drinkwater
Judith Colbath Drinon
Barbara Churchill Eddy
Nancy Thompson Fearing
Janet M. Forgey
Susan Fetherston Frazer
Dorothy Reynolds Gay
Barbara George
Ann V. Goodrich
Mabelle McKeve Grolljahn
Nancy Nelson Hellquist
Jean Smith Hummel
Judith Roberts Jenkins
Melba Metcalf Johnson
Arleen G. Larsen
Margaret Lippincott
Sarah Phelan McIntosh
Eliane L. Maccaferri
Katherine Kies Madden
Janice Cronk Marston
Jeanne McDermott Martin
Mary L. Martin
Cynthia Crockett Mendelson
Jane Mills
Helen B. Moore
Joan G. Morrison
M. Patricia Black Mullarkey
Frances O'Donnell
Denise Kellner Palmer
Annette Wyman Picher
Nancy Little Ready
Lauris A. Reid
Leslie Nichols Russell
Frances Buxton Scheele
Elizabeth Latham Scherer
Ann Marie Segrave
Mary E. Shesong
Mary Jane Davis Smith
Judith Hince Squire
Donna M. Tasker
Joan Hoffman Theve
Susan Whittlesley Thorne
Diana Powers Tirabassi
June Landry van Gestel
Christina Rand deF.
Whitman
Elizabeth Hay Wilkinson
Margaret Burns Winship
Joanne K. Woods
Elizabeth Nyman Wright

1960

George M. Auchincloss
Stephen C. Bartow
Leo J. Beaulieu
Roger W. Brown
Edward J. Burke, Jr.
Arthur D. Calfee
Courtney L. Davis
Peter C. Doyle, III
E. Richard Drummond, III

Philip B. Falkson
David Fowler
Charles J. Fox
Donald P. Freedman
Peter E. French
David C. Fullam
Marius A. Gache
W. Bradford Greeley
Robert G. Hartman
Peter L. Henderson
Richard J. Holbrook
Leon R. Holmes
Don M. Kaufman
Jonathan R. Knowles
Jerry LaForgia
Ralph M. Lathe
Peter R. Laylin
Charles C. Leighton
David A. Light
Robert H. Littlefield
Richard G. Lucier
Peter N. McFarlane, II
James R. McIntosh
Daniel F. Madden, Jr.
George T. Marchant
Larry R. Mitchell
Donald D. Mordecai
Charles F. Murphy
Ralph D. Nelson, Jr.
Robert E. Otis
Robert M. Peters
Barry S. Potter
John M. Roberts
William D. Rollins
John W. Russell
Ivan W. Saitow
Philip R. Shea
Michael I. Silverberg
David E. Sirman
Walter B. Smith
Gordon W. St. John
Richard K. Stacy
R. Ian Tatlock
Dennis Ting
John N. Tully
John W. E. Vollmer
Ronald T. Weber
John M. Whittier
Donald P. Williamson
Russell T. Zych
Iris Cofman Anderson
Judith G. Anderson
Beverly Louise Johnson
Arnett
Rosemary Athearn
M. Josephine Deans
Auchincloss
Barbara Blackburn Bagas
Sally Spall Barnes
Katherine Linscott Barrett
Sherrill Gardner Beaulieu
Elizabeth P. Boccasile
Carlene Perry Brown
Gail Longenecker Brown
Deborah Wilson Bullen
Linda Levenson Clark
Barbara Borchers Davidson

Wendy McWilliam Denneen
Margaret Barnes Dyer
Linda Mackey Foehl
Alice Stebbins Fowler
Anne Gerry Gassett
Justine Brown Gengras
Beverly Jackson Glocker
Louise Robb Goldschmidt
Mary Otis Lynn Gustafson
Gwendolyn Hess Hambleton
Judith Ingram Hatfield
Judith Miller Heekin
G. Alison Hill
Jane P. Holden
Ann Impey
Roberta E. Jeromin
Diane Hilton Johnson
Margaret Jack Johnston
Carlene Daisy Kelleher
Caroline Walker Knowles
Jean Roberts Leach
Marguerite A. Lerro
Barbara Chapman Lightbody
Eleanore Choquette Liston
Louisa Chase Livesey
Katherine Custer Lord
Helen Martin Lucier
Nancy Bassett Mack
Charlotte Wood MacPhetres
Susan Chamberlin Matern
Nancy Walker Mathews
Susan Edmond Merrick
Margaret Hibbard Miller
Judith Thomas Merrill
Carol Anderson Panciera
Sandra Myers Paap
Karen Stiegler Patten
Margaret Wetzel Plath
Marion Porter Potter
Joanne W. Price
Carole J. Richardson
Marcia Peterson Robinson
H. Claudia Lawrence Rogen
Julie Klafstad Runnells
Sarah Case Savage
Gail Harden Schade
Carol L. Seaman
Eunice Bucholz Spooner
Ann E. Stocking
Joan Crowell Tolette
Susan Jane Macomber Vogt
Jane Wiggins Wilbur
Helen Hall Wormser
Karen Kennedy Yearsley

1961

George A. Bagas
David G. Berquist
John P. Bernier
Nathan S. Brackett
Robert H. Brown
Robert W. Burke
Donald K. Clark
Peter E. Crooker
Gordon S. Cummings
Peter V. Denman
Wilson W. Doyle

Thomas J. Evans, Jr.
Richard S. Fields
Michael D. Flynn
Robert A. Greer
Edward R. Hill
William D. Hood
John R. Hooper
Gene P. Keddy
Samuel S. Kent
Francis J. Keough, Jr.
Thomas D. Kirkendall
Norman S. Macartney
Gordon C. MacDonald
Walter E. Matern
Richard O. Miller
David W. Moore
Robert C. Moritz
Robert A. Nigro
Robert P. North
John J. Pallotta, Jr.
Gerry H. Parker
Stephen K. Richardson
Quimby N. Robinson
Edward M. Ruscitti
Richard D. Savage
Frederick G. Sears
Henry M. Sheldon, Jr.
Henry N. Silverman
Charles J. Swensen
Bruce B. Turner
Wayne W. Westbrook
Michael Wilcox
Henry A. Wildmerding, Jr.
Henry K. Wingate
Jon T. Wolfe
William D. Wooldredge
Bruce A. Young
Lewis W. Yurdin

Susan Miller Anderson
Margaret C. Bartlett
Susan L. Bennett
Jane Bowman
Hilda Brown
Betsy Perry Burke
Ann Marie Eisentrager
Cabrera
Heather Campbell
Candace Castle
Constance H. Collins
Carolyn Evans Consolino
Nancy Judd Coughlan
Margaret Chamberlain Davis
Brenda L. Ehl
Marilyn Blom Evans
Carol Trigg Friedley
Gale Holtz Golden
Karen A. Graf
Grayce E. Hall
Regina Foley Haviland
Judith A. Hoffman
Jill Williams Hooper
Billie Ann Jensen Hruby
Lois J. Jordan
Wilhelmina de Kadt Juhlin
Dorothy Boynton Kirkendall
Donna Sample Kramer
Anne T. Larkin

Carol Walker Lindquist
Anne Lovell
Diana Sherman Luth
Anne Lehman Lysaght
Eleanor Davis Maginniss
Iris K. Mahoney
Patricia Houghton Marr
Ellen M. McCue
Helen Johnson McFarlane
Jocelyn Keil McKee
Wilma Russell Merrill
Elizabeth Holcombe Milken
Druscilla Harris Mordecai
Virginia A. Murphy
Wendy Ihlstrom Nielsen
Jacqueline R. Nunez
Carol A. Rancourt
Frances Maher Reinstein
Nancy Getting Resch
Martha Hooven Richardson
Marjorie Kemp Roxbrough
Nancy Schneider Schoonover
Cynthia H. Spaniak
Carol Stearns
Harriet Lunt Taylor
Suzanne L. Walker
Elizabeth Howard Williams
A. Virginia Wiggins

1962

Elmer C. Bartels
William W. Bassett
George P. Beaumont
Paul R. Beck
James L. Bishop, III
Mark A. Bradford
Ralph A. Bradshaw
Garth K. Chandler
John C. Chapman
William V. Chase
William R. Christie
William P. Clough
Bana L. Cohen
Samuel G. Cohen
Whitney J. Coombs
Terence A. Corder, Jr.
Edwin B. Cragin, Jr.
Baudouin F. deMarcken
Peter M. Duggan
David G. Enloe
Bruce C. Ferguson
Thomas P. Fox
David M. Gallin
Gerald F. Gould, Jr.
John A. Grieco, Jr.
Geoffrey R. Hamill
Henry W. Hansen, Jr.
Edward F. Hayde, Jr.
Paul W. Hickey
Peter M. Jaffe
James A. Johnson, Jr.
Samuel V. Just
Anthony F. Kramer
Ovila J. LaPlante
Peter L. Leofanti
Richard A. Lessard
Raymond M. Loew

Malcolm F. MacLean, III
Bruce R. MacPherson
Frank A. Mainero
William H. Marks
Bruce C. Marshall
James B. McAllister
Samuel R. McCleery, Jr.
Carl I. Meyerhuber, Jr.
Richard S. Mittleman
W. Richard Nobman, Jr.
William I. Pye, Jr.
Robert A. Reinstein
Ronald K. Ryan
Richard R. Schmaltz
Howard W. Shaw
David C. Thaxter
Louis C. Thebald, Jr.
Carl T. Tiedemann, II
Bernard R. Wagner
Allston E. Weller, Jr.
Frank L. Wiswall, Jr.
Elliot D. Woocher
Christopher R. Wood
Nancy Rowe Adams
Diane Allen Bassett
Susan Boyle Brackett
Anne Ticknor Bridge
Barbara Eayrs Bridges
Marcia Eck Brolli
Margaret Ann Brown
Rosemarie A. Carbino
Gail Macomber Cheeseman
Marlyn Crittendon Coffey
Joan McCarthy Collier
Colleen Littlefield Conner
Phyllis L. Crawford
Elizabeth Simmons Davidson
Patricia Downs
Judith A. Dupras
Jill H. Francis
Sandra J. Fullerton
Jane T. Germer
Gail Smith Gerrish
Ann M. Gleason
Janice C. Griffith
Joanne Randel Guss
Jo Ann Sexton Hardy
Mary Hurd Heenan
Judith J. Hoagland
Mary Alice Deems Howland
Sandra Keef Hunter
Lynn B. Kimball
Nancy-Anne Kudriavetz
Cynthia A. Lamb
Alice Shest Loffredo
Nancy J. MacKenzie
Patricia Jack Mosher
D. Elaine Healey Reichert
Patricia Farnham Russell
Brenda Phillips Ryan
Arleen Gauthier Scanlon
Beverly F. Skende
Barbara Davenport Slack
Mary L. Swinney
Mary B. Symonds
Pamela A. Taylor
Eleanor L. Tomlinson

Ruth M. Veit
Janice Turner Vollmer
Judith A. Webb
Eleanor Hicks Weigle
Priscilla Gwyn Wiswall
Joan Tinker Wood
Brenda Lewison Wooldredge
Jean M. Young

1963

A. Lawrence Barr
Whitford S. Bond
Paul B. Chader
Charles T. DeWoody
John W. Fogler
John T. Frazee
Herbert W. Gottfried
Jon F. Hall
David P. Hunt
James P. Johnson
David C. Larsen
Douglas S. MacMillan
John L. Martin
Eugene S. Northacker
William R. Nussbaum
Paul K. Rogers, III
Frederick J. Sears
John S. Sheldon
Robert J. Stevenson
Frederick A. Watkins
Charles P. Williamson, Jr.

Joan Carol Baxter
Diane E. Buckley
Barbara Haines Chase
Carolyn S. Cook
Diana G. Cross
Joan M. Dignam
Anna Radwany Hood
Frances E. Jones
Janet E. MacColl
Judith Miller Marshall
Sally B. Morse
Anita J. Nourse
Shirley C. Parry
Priscilla A. Putnam
Anne M. Quirion
Cynthia D. Richmond
Elspeth M. Stewart
Shirley Kelley Tychsen
Mary Dexter Wagner

1964

John Bush
Donald C. Oberg
Catharine F. Camp
Lee Haskell
Betsy Spitzer
Janet Stoddard

1965

Margaret R. Wall
Ann S. Williams

1966

Robert M. Sears

1967

Jeanne C. Philson

A Supplementary Listing

James C. Ainger '60	Ola Swift Dacey '29	Hilda Robertson Lyons '46	Ashton F. Richardson '21
Helen C. Alpert '49	Richard J. Davis '56	Eleanor Wilkins McCarthy '23	Karen Lindholm Ring '61
George C. Anderson '09	Ralph E. Delano '40	I. Ross McCombe '08	W. Jack Sinton '60
Nancy J. Anderson '60	R. Dennis Dionne '61	Bruce W. McFarland '59	William C. Slemmer '49
Patricia Arnett '61	Carroll E. Dobbin '16	Mary McGoldrick McGowan '55	Robert T. Stainton '53
Edward J. Baker '64	Francis Dostie '55	Edith-Ann Sewall McKeen '63	Joan C. Thiel '64
Margot L. Barrett '58	Nancy E. Eckel '64	Charles A. Macgregor '38	Thomas McK. Thomas '64
James E. Bernard '53	James G. Ellis '64	Craig R. Malsch '62	Gwendolyn Mardin Trefethen '32
Shirley M. Bessey '48	Jane S. Engert '42	Raymond Maxwell '53	Frances Stocie Turner '39
Frederick D. Blanchard '23	Carol Anne Fisher '57	Minnie Gallert Mayer '97	Donald W. Vollmer '57
Leona Garland Booth '10	Halsey A. Frederick, Jr. '40	Margaret A. Miller '64	Janice Turner Vollmer '62
Neal D. Bousfield '29	Perley C. Fullerton '27	Nancy E. Mitchell '64	Belle Smith Wescott '13
Elmer R. Bowker '13	Anne Gellhorn '64	Lillian Tuttle Morse '17	Ralph D. Weston '58
William C. Bradford, Jr. '64	Elizabeth Lavalée Gilbert '35	Albert M. Newell '42	George W. Whitney '52
John K. Brooks '59	Barbara J. Gordon '64	George J. Odom '23	William Whittemore '45
George C. Brown, Jr. '45	Lyman J. Gould '48	Linda S. Orr '63	Ann Starr Williams '65
Samuel G. Brown '51	Ruth Banghart Greenleaf '22	Arline Mann Peakes '27	William H. Witherell '63
Evelyn B. Chadbourne '33	Lionel F. Jealous '13	Harland R. Ratcliffe '23	Brenda Wroblewski '62
Joanne Herbold Clarey '62	Ruth Crowell Knight '42	Sidney J. Rauch '43	Sarah B. Young '09
Janet Grescak Clark '61	Phyllis W. Laurin '53	Barbara L. Read '63	John M. Ziegler '56
Thomas N. Connors '59	Carlyle L. Libby '44	Moir A. Rennie '52	David M. Ziskind '61
Edward M. Cook '46	Eleanor Roberts Littlefield '57		

A Repository of the Arts

continued from page 14

nate to have the Juilliard String Quartet in residence as faculty for the first summer of this School. They gave advanced instruction in strings and in ensemble playing to a very select group of unusually well qualified students of all ages. In the summer of 1964 we were able to secure the services of the Hungarian String Quartet, and we are happy to say that they are returning for the summer of 1965. It seems to us that a Summer School of Music of such merit will unquestionably have a beneficent influence on the distinction of our total musical offering over the years.

WHEN ONE THINKS OF THE ARTS, most people think first of art and music. I should point out that these are not the only areas of interest in the arts at Colby. Dramatic productions, for example, have a lengthy history at Colby, and we have reason to be proud of the productions each year of Powder and Wig, our dramatic society. Under the direction of Professor Irving Suss the society has brought us not only wide variety but a consistently high quality of performance and

production, whether it is Lorca, Saroyan, Shaw, or *Guys and Dolls*. The society has presented original plays written by both students and faculty, and actors and actresses emerge from all the segments of our community — students, faculty, faculty wives, and even, incredibly, an occasional administrator! Several courses in the drama as well as one in the development of the theater are offered by the English Department.

In 1959 our offerings in the arts were expanded by the addition of an instructor in the dance, a step that initiated a program of modern dance as an art form. Many of our students, both men and women, have shown interest in it, and the annual performances of the Modern Dance Club have attracted an ever growing audience.

Other aspects of the arts at Colby deserve more mention than I can devote to them here. For instance, the Rare Book Room, with its beautiful volumes and its unusual collections of manuscripts, particularly distinctive in the works of Edwin Arlington Robinson, Thomas Hardy, Sarah Orne Jewett, and the writers of the modern Irish Renaissance, is a mecca for stu-

dents, faculty, and visiting scholars who are attracted by our treasures. The Colby Graphic Arts Workshop has enabled a number of students to learn techniques of printing, typesetting, and allied graphic processes, and, under the leadership of Mr. Ian Robertson, to develop imaginative designs in this demanding field. An organization called Film Direction has brought to Colby significant productions of the cinema from the very beginning of that art form to the present, and Mr. Abbott Meader of the art department has occasionally found it possible to give instruction to students in the art of film making, a skill at which he is himself adept.

To sum it up, I should say that the state of the arts at Colby is a healthy one. More and more students interest themselves in what is offered in these realms. The January Program of Independent Study offers an unusual opportunity to students who wish to explore the arts on their own, in varying degrees of intensity. We are fortunate that the rich collections and facilities at Colby afford students who have such enterprise a fine opportunity to develop their own original views and release their own creative talents.

SPORTS

EARL SMITH

Coach John Simpson had forty-five out for early football practice, the largest squad in the past decade. But the season, viewed only from the won-loss record, was a disappointment. After dropping four straight, the Mules copped their single win in eight starts by nipping Trinity, 14-13.

The fall campaign marked the end of the State Series, Maine's oldest football tradition which began in 1893. Both Bates and Bowdoin have withdrawn from competition with the University of Maine.

In all, football fans saw four-hundred-and-sixteen Series contests. The 1914 Colby eleven, which the alumni honored at its Homecoming reunion, was the highest scoring team in history. That squad outpointed its rivals 123-0 by drubbing Bates, 61-0; Bowdoin, 48-0; and Maine, 14-0.

The final Series was a turnabout for Colby which lost all three games. Scores were as follows: Norwich, 19-43; Coast Guard, 0-22; Tufts, 12-43; Springfield, 18-20; Trinity, 14-13; Bowdoin, 6-32; Maine, 7-42; Bates, 6-23. A classy Maine eleven was the eventual Series champion.

The freshman squad, under coach Verne Ullom, had but three contests. The single 12-7 win over the Maine freshmen marked the first Baby Mule victory over the Bear Cubs since 1958. Losses were to Bridgton, 6-33, and Bowdoin, 14-26.

Pete Wagner, a junior from Hampton Falls, N. H., has been elected by his teammates to captain the 1965 team. The former All-New Hampshire back from Exeter High School was also selected as the team's Most Valuable Player



Dave Kelly, 1964 soccer captain; Gilbert "Mike" Loeb; and coach John Winkin with the Loeb trophies: Most Valuable Player and Maine Intercollegiate Athletic Association soccer championship.



*Captain-elect
Pete Wagner*

and received the coveted Herbert Wadsworth Award. Bill Rynne, a junior from Watertown, Mass., received the Paul "Ginger" Fraser Award as the most improved non-letterman.

Two former Waterville area high school football captains were named honorary captains of the freshman squad. Joe Jabar, who captained the Waterville High team, and Dick Libby, who headed Lawrence High of Fairfield, were elected titular heads of the Baby Mule squad.

Soccer, fathered and pushed to prominence in the State of Maine by Colby's own Gilbert "Mike" Loeb, was given another boost in popularity in the fall when Mule kickers retained the State Series crown, established last year to honor Loeb.

Under coach John Winkin, the squad finished with a 9-2-1 record overall and a 5-0-1 mark in state competition. Retiring captain David Kelley of Princeton, N. J. received the Colby Loeb Award as the team's most valuable player for the second straight year and was again selected to the All-Maine team. For the first time he received All-New England honors. The Mules landed three others on the All-Maine squad: Goalie Brad Coady of Canton, Mass., fullback Starbuck Smith of Cincinnati, Ohio, and halfback Terry Eagle of New York City.

Elected co-captains of next year's team were Eagle and Richard Zimmerman of Sea Cliff, N. Y. In six seasons of formal soccer play, Colby teams have won 47, lost eight and tied four.

This year's record: Springfield, 0-3; Babson, 6-1; Rhode Island, 7-1; Brandeis, 4-1; Boston University, 3-1; Norwich, 0-3; Maine, 6-2; Bowdoin, 4-1; Bates, 2-1; Maine, 4-0; Bowdoin, 3-2; Bates, 1-1.

The freshman squad won three of four, topping Hinckley, 2-0; Bowdoin, 1-0, and M. C. I., 2-1. The single loss was to Kents Hill, 3-5.



Florence Elizabeth Dunn 1876-1964

No word can adequately embrace Dunn's contribution to the college she served so devotedly as alumna, teacher, trustee and benefactor. Her counsel and her intelligence impressed upon Colby a need to maintain fundamental value and to seek fundamental goals. She was, in the words of President Strider, "one of the great ladies of Colby history."

Miss Dunn died on September 11, 1964, at the age of 88. She had graduated from Colby in 1896 with the highest honors, *summa cum laude*, and was one of the earliest members of the Colby chapter of Phi Beta Kappa. After several years spent in teaching at the local high school, securing a master's degree at Radcliffe, studying library science, working in the Waterville Public Library as a young assistant, and helping the State Librarian

organize libraries all over Maine, Miss Dunn was called to the Colby faculty by President Roberts, who had himself been her inspiring teacher of English. When Miss Dunn retired from teaching in 1934, she had risen to the rank of full professor, and the trustees immediately recognized her worth by making her a member of the board.

Florence Dunn's devotion to Colby began early in her life. Her father had graduated from the college in 1868, and her grandfather had been a benefactor in the early, struggling days. Her mother, an author of national repute, had been awarded the honorary degree of Doctor of Letters in 1906. Miss Dunn was brought up almost literally on the college campus in the family homestead that stood across



College Avenue from the president's home.

During her years as faculty member and trustee, as well as when she was what she liked to call "just plain alumna," Miss Dunn stood at the forefront of the small band of Colby women who finally won the long struggle for equal recognition of the women's division. As Judge Cornish once said, "Miss Dunn can fight for the girls without making a nuisance of herself." She was long the recognized, valiant right hand of Colby's revered dean of women, Ninetta Runnals.

Few Colby women have engaged in so many activities or received so many honors. She was influential in forming a national organization from her local sorority, Sigma Kappa, and she served as the first grand president. For nearly fifty years she was a trustee of the Waterville Public Library and a critically valuable member of its book selection committee. Like her mother, she was a writer, especially of poetry, and in

one of Colby's great ladies

1928 she received from Colby the same honor that had been conferred upon her mother, the degree of doctor of letters. She served as president of the local chapter of AAUW, officiated at the cornerstone layings for Louise Coburn and Mary Low halls and of the Runnals Union and was awarded a Colby brick.

In recognition of her benefactions, after pointing out her achievements as student and teacher, President Strider said: "Her devotion and generosity have made possible many important improvements, and Colby will always stand in her debt. We shall remember her with gratitude and admiration."

Florence Dunn splendidly exemplified her favorite verse from the Bible: "They shall run and not be weary; they shall walk and not faint."



Above: Miss Dunn and President-emeritus J. Seelye Bixler; right: laying the cornerstone for Woodman Hall, in 1951. On the opposite page are two portraits of Miss Dunn, the one at the lower left taken in her study.



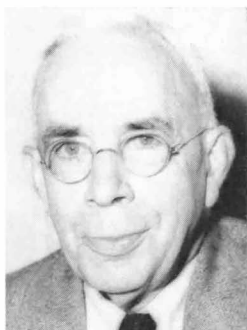

1899

A great career was honored this year when the Henry Russell Spencer Conference Room was dedicated at Ohio State University. Named for the 1899 Colby graduate — a distinguished historian, political scientist and author—the room is tangible recognition of Dr. Spencer's long tenure as a faculty member, and as founder and, for thirty-eight years, chairman of the department of political science at that institution.

The Spencer Room, used for seminars and discussion groups, is also an informal gathering place for graduate and advanced undergraduate students, who have the chance, from time to time, to meet and talk with the professor emeritus himself. Dr. Spencer, now in his mid-eighties, comes to the campus nearly every day.

Elected to Phi Beta Kappa (he is a charter member of the Ohio State chapter), Dr. Spencer was a debater, glee club member, hurdler on the track team and college organizer. He will soon mark his seventieth year of affiliation with Delta Kappa Epsilon.

From Colby he went to Columbia University, taking his master's and doctor's degrees. After teaching at Coburn Classical Institute, which he had attended, Dr. Spencer joined the Ohio State faculty in 1903. His forty-six year career there was interrupted only twice: during 1906-7 he was preceptor in history at Princeton and, during the first world war, served with the YMCA in France and Italy.

Prior to his retirement in 1949, Dr. Spencer was elected president of the American Political Science Association—an office previously held by such men as James Bryce, Woodrow Wilson, Charles Merriam, and Charles

A. Beard. He has written two books: *GOVERNMENT AND POLITICS OF ITALY* (1932) and *GOVERNMENT AND POLITICS ABROAD* (1936) and contributed a chapter on Mussolini to *DICTATORSHIP IN THE MODERN WORLD*. During the summers he has taught at Columbia, UCLA, Stanford, Reed College, West Virginia, and Tulane.

A colleague of Dr. Spencer's, Dean of the Faculties Frederic Heimbarger has written: "Few persons, if any, have meant more to Ohio State and to some of us personally than has Henry Russell Spencer . . . (he is a remarkable guide and teacher." Formally recognizing this, the university made him an honorary doctor of laws in 1950. And, the same year, Colby awarded a LITT.D. to her distinguished alumnus.

President Strider has frequently called on Dr. Spencer when he has been in the Columbus area, and on those occasions they have always gone together for a brief visit with Dr. Spencer's older brother, Dr. Charles W. Spencer of the class of 1890, who is an invalid but, when he is feeling well, a lively conversationalist. President Strider has said that he has learned more about the pre-twentieth century Colby from his talks with these two alumni than he could possibly have learned from any other firsthand source. Dr. Henry Spencer and President Strider have carried on a considerable correspondence for a number of years, and much that is significant in Colby history has been illuminated in Dr. Spencer's letters. The president is a particular admirer of Dr. Spencer's epistolary style.



Spencer Room

CLASS NOTES

SID FARR

1911

Rose Carver Tilley and her husband, Harold, celebrated their fiftieth wedding anniversary on August 24. More than one hundred friends and members of the family gathered at a special open house at their residence in Ashland, Maine, to honor them.

1918

Winifred Greeley has retired as librarian at Suffield (Conn.) High School where she has served since 1957. Miss Greeley has taught in the schools of Hartford, West Hartford, Canton, Glastonbury, Stafford Springs and Watertown.

1919

Julius Sussman is chairman of the Crusade for Strings, a division of the Education Department of the Maine Federation of Music Clubs.

1922

Word has been received of the death of *Emma Moulton Leonard*, October 20, 1962.

Trustee *Leonard W. Mayo* of Westport, Connecticut, has been appointed vice chairman of the President's Committee on Employment of the Handicapped. Mr. Mayo, recipient of an honorary doctor of science degree in 1942, has been engaged in social and welfare work for many years. Former chairman of the National Commission

The Henry Russell Spencer Conference Room

Dedicated to Henry Russell Spencer on the occasion of his sixty-first year at The Ohio State University.

First appointed to the then Department of American History and Political Science in 1903, he founded the Department of Political Science in 1909 and served as its chairman from that year until 1947.

He continued as Professor until 1949, when he was voted the rank of Professor Emeritus.

Funds for furnishing this room were contributed by friends, colleagues, and former students to honor the many contributions made by Professor Spencer to this University.

on Chronic Illness and dean of the School of Applied Social Sciences at Western Reserve, he received last year the Lasker Award from the Society for Rehabilitation of the Disabled. Mr. Mayo fills the vacancy created by Harold Russell's elevation to chairmanship of the committee following the death of Major General Melvin Maas.

1930

Dr. Lewis Kleinholz, a member of the department of biology at Reed College in Portland, Oregon, has received a National Institute of Health Research career award and will do research in comparative physiology.

Albert Palmer, vice president of operations, New England Telephone and Telegraph Company, is serving a three year term on the board of governors of the Massachusetts Safety Council.

1932

Burrill Snell has been appointed to the advisory board of the Depositors Trust Company of Augusta.

1933

Newly appointed assistant vice president — public relations of the New England Telephone Company, Walter L. Dignam of Winchester, Mass., will be responsible for coordinating the company's activities in community and government affairs in the five states. With NET&T since 1934, he was formerly Rhode Island general manager and assistant vice president — operations.

Emery Dunfee has been appointed professor of science at Farmington State Teachers College. He recently received his EdD degree from Teachers College, Columbia University and has also spent a year at Makerers University in Kampala, Uganda, working in science education.

1938

Harold Davis is Manager of the New England Telephone Company's Salem (Mass.) district. Most recently he has served the company as general commercial training supervisor.

1940

Glenyes Smith Stone is teaching English reading and conversational French at Alfred.

1941

Keith K. Thompson, former principal of Northeastern Maine Vocational Institute in Presque Isle, is the new principal of South Portland High

School. He is a former president of the Maine State Principals' Association.

1942

A fifteen year service pin was recently presented to Alton Laliberte by the C. F. Hathaway Company of Waterville.

Charles Berry is an English teacher at Westfield Trade High School, Westfield, Massachusetts.

1943

Lt. Col. John Lomac is now commanding officer of headquarters battalion at the San Diego Marine Base.

BIRTH

A daughter, Storm H., to Mr. and Mrs. Harry P. Hildebrandt, Sept. 16.



Harold Davis '38



Frank Strup '44

1944

Frank Strup has been appointed controller of plant operations at the Johnson and Johnson plants in New Brunswick, New Jersey, Sherman, Texas, and Chicago. Frank will also be responsible for sales and distribution services accounting. A member of the Johnson and Johnson staff since 1953, he has held accounting positions at the cotton and gauze mills and served as a special assistant for plant relocation studies.

BIRTH

A daughter, Melody, to Mr. and Mrs. Russell Wolfertz (Annabelle Morrison) August 5, 1963.

1945

Joan Gay Payne has been appointed editor of the weekly MANHASSET MAIL, serving the communities of Manhasset and Port Washington (N. Y.). Formerly managing editor of MISSILES AND SPACE, NATO JOURNAL, and INTERNATIONAL MARKETS, she has served on the staff of THE NEW YORK DAILY NEWS and as assistant public relations director of USO. Mrs. Payne, who is listed in *Who's Who of American Women*, remembers her first reporting job — that of high school news to the MAIL; her pay — two passes the local movies.

Frances Dow Wells is an associate instructor in the department of English at Farmington State Teachers College. . . . Jeanne Parker Holmes is teaching first grade students at the Pine Grove School in Rowley, Massachusetts.

1947

Bill Crowther is the newly appointed vice president in the copy department of Lennen and Newell, Incorporated, the tenth largest advertising agency in the nation.

Marjorie Maynard has been appointed day care consultant for the greater Springfield area by the Massachusetts Committee on Children and Youth. She will evaluate information about day care services for children to determine needs arising in community planning.

MARRIAGE

Margaret Scott Alden to Winthrop L. Carter, Jr., October 3, North Reading, Mass.

1948

Bob Wasserman has been named vice president of the new Commonwealth National Bank of Boston, the first new national banking institution to open in that city in 43 years.

BIRTHS

A son, John Whittier, to Mr. and Mrs. Lendall Hayes, May 17.

A daughter, Nancy, to Mr. and Mrs. Richard Rogers, June 24.

1949

The director of the summer program at Children's Museum in Russells Mills (Mass.) Mary Ellen Bonsall Seeley has a varied background in such activities. She has directed TV art programs for the Boston Museum of Fine Arts, including a special show which she wrote, produced and presented over ETV Channel 2. In charge of the children's room at the museum, she has also taught painting and sculpture at Mary C. Wheeler School in Providence and at Rhode Island School of Design. Mary Ellen studied educational systems and techniques at the New School and Bank Street College of Education in New York.

In talking of her work with children, especially in conjunction with the Children's Museum, she states: "Children go on a nature walk and then they go home. I want them to do more. I want (them) to discuss what they've seen, perhaps draw or paint plants . . . Observation, expression and appreciation are what I'm after."

Cited, by the Junior Chamber of Commerce, among the 'Outstanding Young Men of America' are these alumni: *James Keefe* and *Clifford Bean*, '51; *Nicholas Sarris* and *Karl Dornish*, '54; *Sidney Farr* and *John Deering*, '55; and *Irving Tolette*, '59. Sid Farr is assistant alumni secretary and assistant to the vice president for development at Colby; Skip Tolette is the college's assistant dean of admissions.

Mary Ellen's program includes films, exhibits, slides, as well as direct observation; much of the study centers about art in nature and the image of the outdoors as conceived by the Indians — whose world it was. The wife of Walter Seeley, former instructor in art at Colby, and now head of the art department at Mary C. Wheeler School, she plans to give talks to adult clubs, school groups, and civic organizations during the winters.

BIRTHS

A son, William Aaron, to Mr. and Mrs. Charles W. Pitrat (*Muriel Briggs*), July 31.

A daughter, Joanne Louise, to Mr. and Mrs. Robert C. Rowell (*Pauline Berry* '50), July 13.



1950

When Bob Marden '50 banged down the gavel Sept. 30 to adjourn the Maine Senate he ended — at least temporarily — the most promising career in Maine politics. Marden's decision to leave politics in order to devote full time to his law practice also leaves a void in the leadership of a loosely knit band of young moderate Republicans who have been attempting to remake the image of the GOP in Maine.

It has been around Senate President Robert A. Marden of Waterville that most of the progressive Republicans in the Maine Legislature gathered during the last four years. And most of them saw in him their candidate for governor in 1966 or 1970.

Marden was propelled to leadership of the younger element of the Maine

GOP by acclamation rather than through any doing of his own. His supporters admit they nagged him for months before he would consent to run for the Senate presidency in 1963.

The son of Harold Chesterfield Marden '21, a prominent Waterville attorney and now a member of the State Supreme Court, Marden was graduated from Colby College and Boston University Law School. He had his first brush with county-wide politics when he ran for Kennebec County attorney prior to running successfully for the State Senate.

In a brief, closing message to his Senate colleagues, Marden made a touchingly simple closing statement; in thanking the Senate for its tribute to him he said: "I'm reminded of the words of a folk tune my children and I sing as we travel."

*When I first came into this land,
I was not a wealthy man;
I named my farm, 'The Muscle in my Arm,'
I named my ax, 'Don't Relax,'
But the land was sweet and good
And I did what I could.*

Gerald Baker is sales manager of Regina Corporation, a unit of the General Signal Corporation, which manufactures electric household cleaning appliances.

Walter Alger is teaching mathematics on the secondary level and will assist in the mathematics program in the elementary school of Milton, Massachusetts.

Jim Doughty is now part owner and treasurer of the insurance firm of Blake, Hall and Sprague in South Portland. For fourteen years he had served as vice president and secretary

of the Maine Bonding and Casualty Company in Portland before assuming his new position.

1951

Philip March is on the advertising promotion staff of READER'S DIGEST both as a writer on international editions promotion and on special projects for the U. S. edition. Phil formerly was in the public relations department of the Goodyear Tire and Rubber Company.

Robert Daggett is serving as minister of the First Congregational Church in Monterey, Massachusetts, while studying at the Hartford Seminary Foundation in Hartford, Connecticut.

Richard Bowen, formerly a municipal management study specialist with the Chicago firm of J. L. Jacobs and Company, has been elected town manager of Andover, Massachusetts.

Jim Keefe, formerly head of Presque Isle's industrial council, is now working with the Office of Economic Adjustment in Washington. His principal task, he writes "is to help communities help themselves when they are faced with actual or possible impact of a military base closing or the loss of defense contracts." Jim adds that his office allocates no funds; its objective: to aid communities to develop their own future.

MARRIAGE

Frederick R. Boyle to Barbara Ann Folsom, June 28, Springvale, Conn.

BIRTH

A son, Paul Frederick, to Mr. and Mrs. Haddon S. Fraser, October 10.

1952

Herb Nagle, president and treasurer of the Victory Shoe Company of Brockton, Massachusetts, is chairman of the diversified gifts division for the Brockton United Fund.

Paul Cote, municipal court judge in Lewiston, is heading the individuals division in the advanced gifts phase of the 1964 United Fund Campaign in Auburn and Lewiston.

1953

John Lee has been promoted to the rank of captain in the army reserve. John is with the Phoenix Mutual Life Insurance Company in Hartford, Connecticut.

Frank Piacentini has received a ten year service pin from the C. F. Hathaway Company.

MARRIAGE

Webster Anderson to Sylvia Ruth Anderson, August 29, Boston, Mass.

PURELAC

DAIRY PRODUCTS, INC.

Quality Dairy Products

TR 2-2744

Waterville, Maine

ATKINS

PRINTING SERVICE

Edward L. Atkins

34 MAIN STREET

WATERVILLE

WATERVILLE FRUIT & PRODUCE CO., INC.

SANGER AVENUE

WATERVILLE · MAINE

Writing about Dr. Frederick T. Hill is a difficult assignment. A skeletal sketch provokes his friends — quick to point out awards, honors and achievements omitted; a detailed account provokes the subject who is wont to grumble about efforts “to annoy” him.

Dr. Hill reached the three-quarter century mark in June. It's the only task he has ever performed in less than one hundred per cent measure. During the last seventy-five years he graduated from Colby College and Harvard Medical School — *cum laude*. He earned an international reputation as an otolaryngologist, founded a hospital, served as a Colby trustee, pioneered innumerable health programs for Waterville particularly and Maine generally, wrote extensively about his own specialty and hospital organization, and made himself beloved as a teacher. Colby gave him an honorary degree in 1936 and the University of Maine gave him one in 1952.

In September 1963, Dr. Hill retired as medical director of Thayer Hospital, becoming vice president of planning and development. This work and his private practice are conducted in an office lined with citations for professional excellence and mementos from patients grateful for the kindness of one human being to another.

There are paintings, carvings and a homemade caricature doll of a physician — gifts of love and respect made by people who know that the personal effort he devotes to his patients can only be repaid in kind.

After residency at the Massachusetts Eye and Ear Infirmary and service in the Army Medical Corps during World War I, Dr. Hill returned to his native Waterville to practice the only kind of medicine he recognizes: the best. He set his standards, accepted the discipline to maintain them, and the risks involved in their defense. “There is only one way to coast,” he reminds laurel-resters, “downhill.”

Dr. Hill is presently a member of ten medical societies, three hospital associations, four government advisory and planning councils, and he is consultant in otolaryngology to nine Maine hospitals. He can do all this because he has never put a premium on his time. He is available to anyone with a problem — whether a hospital administrator looking for advice on an expansion program or a hospital employee looking for advice on some detail of his job.

Dr. Hill has received the Newcomb and DeRoaldes awards of the American Laryngological Association and the Modern Hospital Award. He has been president of the American Otological Society and the New England Hospital Assembly. All this adds up to another of his unique achievements: skill both as physician and hospital mentor.

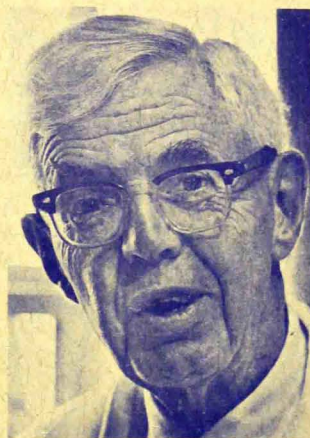

“Doctors are educated in depth, rather than breadth,” he often explains, “and one of the unfortunate things in the average medical school curriculum is that little or nothing is available to the student to acquaint him with the complexities and the problems of the institution in which he will probably spend two-thirds of his professional career.”

He made the acquaintance of these complexities and problems in 1931, when he and five other physicians founded Thayer in a converted Waterville residence. Thayer has since acquired a national reputation for the quality of its medical care and calibre of its medical staff.

Of all the institutions, associations and societies which lay claim to Dr. Hill, only one really competes with Thayer for his affections: Colby College. He saw both outgrow their original homesteads and move to new; he helped both reset their sights on wider horizons of modern medicine and modern education.

In 1947 he wrote: “The new Colby envisions more than merely a new campus on Mayflower Hill. It has accepted the principle that it should be interested not only in providing the best type of liberal education for young people, but that persons outside the college age are also within the scope of its activities.” The principle was his. Colby put it into practice and is now famous for its adult education program.

Dr. Hill is a prophet who has been received in his own generation — and he's still way ahead of the present one. For this Yankee from Olympus, the future's the thing.

We are indebted to Miss Pearl R. Fisher, Administrator of Thayer Hospital, and Miss Mary Ellen Fullam for this portrait.

BIRTHS

A daughter, Delia Lynn, to Mr. and Mrs. William Yskamp, August 8.

Twins, Pamela Ann and Karen Margaret, to Beverly and Alden Sprague, Jr., June 20.

A daughter, Lisa Helen, to Mr. and Mrs. Joseph L. Beane (Carolyn A. English), May 9.

A daughter, Nicole Patrice, to Mr. and Mrs. Edwin E. Fraktman, April 6.

A son, David Ernest, to Mr. and Mrs. Raymond L. Roy, May 18.

1954

Air Force Captain Bob Thurston was a distinguished graduate this summer of the Air University's academic instructor course at Maxwell Air Force Base, Alabama. Bob is now assistant professor of air science with the ROTC unit at the University of Virginia.



William
Crouther '47



John
Hammond '54

Lindon Christie has been appointed principal of Mexico (Me.) High School. He formerly was principal of Mount Desert High School in Bar Harbor. . . Ed Eisen has resigned as an Assistant United States Attorney and has opened his own office for the general practice of law in New York City.

John Hammond has been named to the Connecticut General Life's Vice President's Club — open to field representatives who meet high standards of quality of service to customers and in sales performance. John works at the Kansas City (Mo.) branch.

MARRIAGE

Carol York to William Joseph, March 19, Teheran, Iran.

BIRTHS

A son, Abbott Eames, Jr., to Mr. and Mrs. Abbott E. Rice, June 13.

A daughter, Andrea Victoria, to Mr. and Mrs. Nicholas Sarris, March 6.

1955

Dick McKeage who has been appointed junior attending physician of the North Shore (Mass.) Babies' and Children's Hospital, will practice pediatrics in West Peabody.



Colby Sons and Daughters—Class of '68: (front row) Robert Bonner (George F. '38), Ron Worster (John '39), Frederick Levine (Lewis L. '16), David Haskell (Floyd M. '36), Victor Pinausky (William D. '40), Richard Moriarty (James W. '43 and Evelyn Gates '44), Charles Anderson (Melvin E. '32); (second row) Nancy Short (Stanley H. '44), Carol Jones (Gordon B. '40 and Geraldine Stefko '41), Susan Marshall (J. David '42), Lee Cox (Doris Moore '33), Lynne Pullen (John S. '38 and Edna Slater '40), Teri-Lee Wade (Earl L. '39 and Phyllis Hamlin '32), Hope Jahn (George H. '43 and Hope Mansfield '44), Jill Brown (Norman R. '35); (third row) Susan Volpe (Louis J. '43), Jane Finkeldey (William '43), Susanne Gilmore (John E. '40 and Ann Jones '42); (back row) Gary Weaver (Charles D. '30), Robert Daviau (Jerome G. '31), John Bubar (Harold J. and Louise Hagan '42), Richard Jude (Hilda Wood '35), Carolyn Palmer (Paul K. '37 and Elizabeth Walden '40), Susan Toabe (Jason P. '46).

Also shown: (extreme left and right, row two) alumni secretary Ellsworth Millett director of placement Earle A. McKeen; (same, row three) dean of men George Nickerson and assistant to the dean of admissions Irving Tolette; (fourth row) Professor Robert Pullen and vice president Ralph S. Williams.

Freshmen not pictured include: Rose Mary Buyniski (Edward F. '35 and Harriet Weibel '37), Mary Fisher (Lina Cole '45), Elizabeth Luce (Charles W. '44), Nancy Winslow (Robert S. '38), Joseph Boulos (Edward S. '39), Edward Caulfield (Thomas J. '28), Clark Chapman (Clark D. '35), Stephen Ford (William M. '26), Allen Irish (Maynard M. '39), Anthony Jordan III (Archer A. '27), Theodore Swartz (John D. '29) and George Whittier (George E. '43).

Paul McClay, announcer and staff member of radio station WTVL in Waterville, was the subject of a PORTLAND SUNDAY TELEGRAM article, *Face of Maine*, which appeared in July.

Hewitt Wetherell is on the staff of Potter Hazlehurst, Incorporated, an advertising and marketing agency of Providence, Rhode Island.

MARRIAGE

Peter Dal Pozzo has opened his dental practice in Torrington, Conn.

BIRTH

A son, Robert Harrison, to Mr. and Mrs. John E. Macklin (Dorothy Clapp '57), October 4.

1956

Paul Christie has been promoted to the position of district manager, distributor and industrial sales, of the new district office of the Libbey Owens Ford Glass Company in Miami, Florida.

Andy Johnson has joined the Honolulu law firm of Stephenson, Ashford and Wriston where John Jubinsky is a

junior partner. Andy was formerly with the Hawaiian Trust Company in the business development department.

Pete Bogren is President of the Worcester County (Mass.) Editors' Council. He is a member of the advertising, public relations and sales promotion staff of the Paul Revere Life Insurance Company of Worcester.

Bob Adams, an air force captain, is a helicopter pilot assigned to the new Air Force Tactical Air Warfare Center at Eglin Air Force Base in Florida. He will participate in special tests of new concepts of air support.

MARRIAGES

Peter A. Bogren to Lois Ann Brosseau, September 26, Cochrane, Mass.

Robert B. Weiss to Susan L. Bein, June 21, New York City, New York.

BIRTHS

A daughter, Diane Mayo, adopted in February by Mr. and Mrs. Ronald D. Groening (Lucy Blainey).

A daughter, Margaret Lynn Wey, to Mr. and Mrs. Henry F. G. Wey III (Marilyn Brooks), July 28.

A son, Stephen Mark, to Mr. and Mrs. Mark Getchell (*Judith Bramhall*), July 1.

A son, Andrew Johnson III, to Mr. and Mrs. Andrew T. Johnson, Jr. (*Sara Stewart* '58), July 31.

A daughter, Vicki Ann, to Mr. and Mrs. Donald W. Vollmer (*Judith Dunnington* '61), November, 1963.

1957

Bill Bois is enrolled in the graduate program leading to a master's degree in social work at the School of Social Work, Syracuse University. . . Dave Clark is a director and secretary of the Connecticut Plywood Corporation. . . Marilyn Perkins Canton is media director of the well known advertising firm Hoag and Provandie, Incorporated, of Boston.

MARRIAGES

Peter Merrill to Sally Jacque Roe, June 27.

William H. Burns to Margot Hamilton Fletcher, June 27.

BIRTHS

A daughter, Jacqueline Suzanne, to Mr. and Mrs. H. Anthony Homet (*Barbara J. Klein*), August 1.

A daughter, Allison Lee, to Mr. and Mrs. Anthony D'Amico (*Janet Nordgen* '56), in March.

A son, David Lawrence, to Mr. and Mrs. Guy J. Vigue (*Eleanor Ewing*), July 28.

A daughter, Heather Alicia, to Mr. and Mrs. John W. Cameron, August 1.

1958

Paul Rockwell, manager of the W. T. Grant store in Falmouth, Massachusetts, is heading the membership com-

mittee of the chamber of commerce in that community.

Marilyn Matthieu McDermott is teaching second grade students at the Oak Hill Elementary School in Scarborough. . . George Ott was awarded his ms degree from Rutgers University in June. . . Don Crowley is teaching social studies and coaching hockey and football at Belmont High School, Massachusetts.

MARRIAGES

Thomas Lenssen to Anita C. Humphries, August 8, Asheville, N. C.

Owen R. Haley, Jr. to Marie Vailancourt, August 15.

BIRTHS

A son, Thomas Alfred, to Mr. and Mrs. Alfred H. Dean, Jr. (*Kathryn German* '59), March 26.

A daughter, Mary Davenport, to Mr. and Mrs. G. Bradley Seager, Jr. (*Helen B. Payson*), July 26.

A son, Scott Alan, to Mr. and Mrs. John D. Ludwig (*Marian Woodsome*), June 22, 1963.

1959

Ed Goldberg has been promoted to assistant vice president of the State Street Bank and Trust Company of Boston. In his new position, Ed will manage the Summer Street Office of the bank.

Sally Weber is a Fullbright Scholar at the University of Paris for the academic year. After graduation from Colby, Sally worked for the Central Intelligence Agency in Washington and later taught French at the Northfield School for Girls while attending the Middlebury College summer school in advanced French.

Fred Brodie has been appointed special agent of the Holyoke Mutual Fire Insurance Company in Salem, Massachusetts, and will cover the upstate New York territory for the firm. . . Bob Brolli is an English teacher at Mount Everett Regional School, Great Barrington, Massachusetts.

Mary Shesong received her Master of Social Work degree from the Smith College School for Social Work in September. . . Margaret Lippincott is teaching the fifth grade at the Highland Avenue School in Needham, Massachusetts.

MARRIAGES

William D. Chapin to Julia Marie Johnson, September 19, Baltimore, Md.

Janice A. Bray to Deyhle B. Pawlisch, August 29, North Freedom, Wis.

Lt. Thomas G. Skolfield to Sharon Singer, August 15.

BIRTHS

A daughter, Carol Joan Eddy, to Mr. and Mrs. Latimer B. Eddy (*Barbara A. Churchill*), May 26.

A son, Michael Timothy, to Mr. and Mrs. Alfred J. Gengras III (*Justine A. Brown* '60), September 17.

A daughter, Lori Ann, to Mr. and Mrs. Boyd Sands, July 21.

A daughter, Melanie Ritchie, to Mr. and Mrs. Donald Eaton, Jr. (*Lois Munson* '58), February 11.

A son, Stephen Harris, to Mr. and Mrs. David Bloom, June 2.

1960

Gail Carter Ferguson and her family are living in Seattle where her husband, LeBaron, is working for his PhD in mathematics. Gail is a registered occupational therapist and the mother of two children.

David Sirman is teaching third grade at the Barkhamsted School in Pleasant Valley, Connecticut.

MARRIAGES

Carole J. Richardson to Raymond B. Merson, September 12, Boston, Mass.

John E. Clark to Eleanor G. Smith, August 15, Kent, Conn.

William Bradford Greeley to Catherine Churchill, July 11.

BIRTHS

A daughter, Jennifer Lynn, to Mr. and Mrs. Warren J. Plath (*Margaret Wetzell*), September 29.

A daughter, Natalia Ruth, to Mr. and Mrs. LeBaron Ferguson (*Gail Carter*), August 19.

A son, John Robert, to Mr. and Mrs. John R. Rafferty (*Rebecca E. Crane*), May 13.

R. E. DRAPEAU

ELECTRICAL APPLIANCES
HOME FURNISHINGS

WATERVILLE, MAINE 872-5535



RUMMEL'S
ICE CREAM

PRINTING

Letterpress - offset - book binding

Kennebec  Journal

Mayfair 3-3811 Augusta, Maine

Maine's Leading
Commercial Printing Plant

THE
STRIDE RITE
SHOE

FOR CHILDREN — MADE BY
THE GREEN SHOE MFG. CO.
BOSTON MASSACHUSETTS

MORIN BRICK COMPANY

Furnishers of BRICKS
at Colby College
DANVILLE, MAINE

SAVE WITH Waterville Savings Bank

WATERVILLE, MAINE
Member Federal Deposit
Insurance Corporation

Boothby & Bartlett

INSURANCE Since 1859

185 MAIN STREET

WATERVILLE

MAINE

GEORGE H. STERNS '31
FRED J. STERNS '29
HERBERT D. STERNS '41

STERNS

Waterville - Skowhegan

AUTHENTIC
UNIVERSITY FASHIONS
FOR MEN AND WOMEN



printers
Lithographers

The KNOWLTON & McLEARY Co.

Est. 1871

Farmington, Maine



TILESTON & HOLLINGSWORTH CO.

PAPERMAKERS SINCE 1801
211 CONGRESS ST., BOSTON 10, MASS.
F. CLIVE HALL, '26
Maine Representative

1961

Dennis Dionne has returned from his army assignment in France and is now with the New England Telephone and Telegraph Company.

MARRIAGES

Iris Katherine Mahoney to Reginald E. Burleigh, September 5, Caribou.

Malcolm S. Graham to Linda Jean Christensen, September 5, Bronxville, N. Y.

Hilda Brown to Daniel Daley, August 8.

Christel Joan Bachmann to Emil Robert Krahulik, October 3, West Milford, N. J.

Norcross Teel, Jr. to Margaret E. Smith, June 13, Short Hills, N. J.

Deborah J. Berry to Roy T. Dennis, June 27, Lakeville, Conn.

BIRTHS

A daughter, Jennifer Helen, to Mr. and Mrs. William D. Hood, June 6.

A daughter, Tammy, to Mr. and Mrs. Thomas D. Kirkendall (Dorothy P. Boyton), April, 1963.

1962

Howie Shaw has been promoted to the position of store manager in Chestnut Hill (Mass.) by the S. S. Pierce Company. . . Bana Cohen has received his MBA degree from Rutgers University. . . Dave Berman is playing a line position for the Boston Sweepers football team of the Atlantic Coast Football League.

Al Weller, an air force first lieutenant, has graduated from the Pilot Instructor Course at Randolph Air Force Base, Texas, and is assigned to Moody Air Force Base, Georgia, where he will instruct student pilots in an all-jet program.

Bill Hurder has been awarded his Air Force navigator's wings and is now assigned to Charleston Air Force Base, South Carolina, where he will fly for the Military Air Transport Service in its global airlift operations.

Dan Burnstead has been promoted to the position of sales representative in the New York district of the consumer products division of the Scott Paper Company. . . Jim and Jean (Eielson, '63) Bridgeman are in Birkenfeld, Germany, where Jim is a first lieutenant in the Air Force.

MARRIAGES

Joan Phillips to Duane C. Boes.

Ruth M. Veit to Harry C. Hodum, September 12, Greenlawn, L. I., N. Y.

William Green to Lucy Palermo, June 6, Patchogue, L. I., N. Y.

It is easier to give than to give wisely

There is no finer way to show your lasting appreciation to your Alma Mater than by making a gift either outright or in trust. In these complex times, however, it is important that the gift be made in a manner that will be most beneficial not only to your college, but to your family and business as well.

Our experienced Trust Department will be glad to work with you and your attorney on the financial and trust aspects of an educational gift that will serve as your personal memorial in the years ahead. Write or telephone for an appointment now.

We'll be glad to send you a copy of "Facts Everyone Should Know About Charitable Giving," which you may find valuable at this time. Simply drop us a card today.



DEPOSITORS Trust Company

Trust Department
Main Office: Augusta, Maine

Cynthia A. Lamb to Paul A. Johnston, August 22, Portland.

Elizabeth Simmons to the Rev. Jon P. Davidson, June 27.

Eleanor G. Hicks to David M. Weigle, August 7.

Barbara E. Eayrs to Robert A. Bridges, June 11, Middleboro, Mass.

William H. Marks to Priscilla Anne Crosson, August 15.

Ens. Bruce C. Ferguson to Emily Jean Horns, August 1.

William S. Alexander to Julia E. Goodale, July 17, Ellsworth.

Richard R. Schmaltz to Joan M. Dignam '63, September 12, Winchester, Mass.

1963

Catherine McConnell Webber is a member of the English Department at Cony High School in Augusta. . . Timothy Flint is a teacher of mathematics at the Newman Junior High School of Needham, Massachusetts. . . Mary Brown is on the English staff of Winchendon High School, Massachusetts.

Jeff Brooks has been commissioned a second lieutenant in the Air Force upon his completion of officer training school and is now assigned to Sheppard Air Force Base, Texas, for training as a data systems and statistics officer.

Lucille Waugh, who received her MAT degree in English from Yale, is teaching at the Orange Township School in a suburb of Cleveland. Her sister, Lillian, was awarded her MA from Bowling Green State University and plans to work for the federal government.

MARRIAGES

Merrill C. Raikes III to Constance E. Lay, September 5, Westminster, Conn.

Howard N. Goldsmith to Barbara A. Sullivan, August 22, Woburn, Mass.

Franklin F. Fitz to Mary Cornelia Pierson, August 22, Greenfield, Mass.

Edith Ann Sewall to Edward R. McKee, August 29, South Portland.

Rodney D. Pierce to Sheila S. Webster '65, July 4, Limestone.

Jay D. Henderson to Betsey F. Mercer, August 12, Concord, Mass.

Stephen C. Danforth to Sharon J. Graffam, June 27, Rockport.

Albert F. Carville, Jr. to Sally L. Page '64.

Hermon E. Smith, III to Esther E. McDonough '64, July 11.

Marvin C. Ostrousky to Cyd Carol Rosenberg, June 14, Clark, N. J.

Paul Pineo to Susan K. Schaeff.

Julia F. Dodge to Thomas Korst '65 August 29, Gorham.

1964

Bob Johnston, assistant program director at the Plainville, Connecticut, YMCA, is the recipient of an \$800 graduate assistantship grant at St. Lawrence University where he will study for his MA degree.

Linda Curtis is teaching French at Mt. Greylock Regional High School in Williamstown, Massachusetts. . . Nancy Bergeron is a French teacher in the Berlin, New Hampshire, school system.

Paul Brown is teaching chemistry and coaching junior varsity football at Spaulding High School in Rochester, New Hampshire. . . Nancy Saylor is a member of the faculty at Coolidge Junior High School in Reading, Massachusetts. . . Joan McGhee is teaching French at Milford Junior High School, New Hampshire.

Lynne Davidson is the recipient of a graduate fellowship at New York University's Graduate School of Arts and Sciences and is studying toward her MA degree in sociology.

Martha Farrington is on the staff of Morse High School in Bath where she will teach in the English department. . . Bob Dyer is a member of a team teaching project at the Park Street School in Kennebunk.

Norman Mitchell is a seventh grade English teacher at the intermediate

school in East Bridgewater, Massachusetts. . . Karen Knudsen is employed by the New England Telephone and Telegraph Company in Cambridge, Massachusetts.

MARRIAGES

Sally A. Berry to Robert L. Chew, September 5, Kennebunkport.

James Cosbey to Virginia Marshall '65, September 10, Lake Forest, Ill.

Murdick John Ross to Jane B. Bickford, October 3, Newcastle.

Edward J. Baker III to Diane E. Hayden, August 29, Augusta.

Nancy G. Morrison to Clifford A. Lundin, August 15, Winchester, Mass.

Deane Minahan to Nancy J. Mahoney, August 15, Darien, Conn.

Marcia Lynn Phillips to John S. Sheldon, July 4, Glen Ridge, N. J.

John R. Gow to Maryann E. Hickcox, June 27, West Hartford, Conn.

Lawrence E. Symington to Nancy Roulston, June 20, Milton, Mass.

Robert J. Metzler, Jr. to Herring Wellesley, July 4, Wellesley, Mass.

James B. Crawford to Linda Jean Johnson, July 25.

Nancy G. Morrison to Clifford A. Lundin, August 15.

Linda J. Scanlon to Earl David Seal III, September 13, Beverly, Mass.

BIRTH

A daughter, Jennifer Jean, to Mr. and Mrs. Ken Stone.



Peace Corps



Frances Jones

Joan Baxter

Edmund Field

Three graduates of the class of 1963, and one from 1959, are new members of the Peace Corps. Robert Younes '59 of Brooklyn lists Tunisia as his new address, serving as a physician to the volunteers as well as doing volunteer work himself.

Frances Jones is a member of the group concentrating on control, treatment and prevention of tuberculosis in the new African nation of Malawi. Her training at Harvard and North Carolina included public health techniques, the Bantu language, U. S. institutions and world affairs, and Malawian history and culture.

Turkey is attempting to educate

more of its citizens in the English language; Joan Carol Baxter joined 91 volunteers in September to instruct in the secondary schools of smaller Turkish towns. Intensive instruction in Turkish was a feature of Joan's training at Portland State University in Oregon.

A volunteer group of forty, including Edmund Field, have left for Chile to work on projects in forest improvement, agricultural extension, and community development in that country's rural areas. Indoctrination training in Spanish, Chilean history and culture, American history and institutions was held at North Carolina University.

1894

Frances Horton Morrill, 91, died on July 28 in Waterville. A teacher for thirty-five years in Winslow and Waterville, she was born in Canaan. A member of Sigma Kappa, Miss Morrill was one of the first Colby initiates into Phi Beta Kappa, receiving that honor the year the local chapter was established (1894).

She taught at Waterville High School until 1915, and at Winslow High School until 1929. Recipient of an MA from Colby in 1897, she remained interested in the college affairs throughout her life and was a generous helper and benefactor. Miss Morrill leaves a niece and a nephew, Dr. Morrill Ilsley '17.



1903

Caleb Albert Lewis, 84, died on July 1 in Waterville. The "editor of bygone days" had been general and business manager, managing editor and editor of the *WATERVILLE MORNING SENTINEL* during a thirty-six year career; and his column *Seeing and Believing* appeared regularly from 1929 until 1963. Born in Winn, he prepared at Coburn Classical Institute. A vigorous campaigner for his beliefs, Mr. Lewis was influential in the program to keep Colby in Waterville during the 1930's.

A member of Delta Upsilon, Mr. Lewis was associate editor of the *ORACLE*, manager and editor of the *ECHO*, an athlete (he played baseball with Jack Coombs), and a student assistant in chemistry. He joined the *SENTINEL* in 1903, leaving in 1906, and returning nine years later as manager. Mr. Lewis served as alderman, councilman, and city auditor, and had been president of Kiwanis, the chamber of commerce, and Kennebec Savings and Loan Company.

Mr. Lewis was once described as having the "drive of the editor portrayed in the newspaper novel plus the enthusiasm and eagerness to champion anything which might brighten and improve his beloved . . . morning paper." Awarded a Colby Brick in 1954, he had written a number of columns and editorials stressing the economic and cultural importance of Colby to the city of Waterville.

IN MEMORIAM

Mr. Lewis leaves his wife, Minnie, a sister, and two daughters, *Muriel Baker '28* and *Marion '32*.

1909

Marion Wadsworth Long, 76, died on August 23 in Camden. Born in that town and educated at the local high school, she was a member of Sigma Kappa at Colby.

Mrs. Long served as secretary to the board of trustees of Camden Public Library for 28 years. She is survived by nieces and cousins.

1914

Frederick Harold Dubord, 72, died on October 14 in Waterville. Retired associate justice of the Maine Supreme Judicial Court, he had been mayor of Waterville for five terms and for sixteen years Democratic National Committeeman.

A native of Waterville, he prepared at the local high school; at Colby he was active in dramatics and music and was a member of Lambda Chi Alpha. He studied law at the University of Maine and Boston University, receiving his LLB (as well as an honorary LLD, 1960) from the latter in 1922. He practiced with the law firm of Dubord and Dubord, and at the time of his death was associated with Marden, Dubord, Bernier and Chandler.

Unsuccessful in bids for the governorship and a senate seat, Judge Dubord served as city treasurer, city clerk and auditor. He campaigned vigorously for Democratic candidates and made an intensive effort to swing the state behind President Roosevelt. In 1934 he narrowly missed election to the U. S. Senate, losing in a close race to Frederick Hale. Judge Dubord was appointed to the bench in 1955, serving until 1962 when he reached the mandatory retirement age.



He received many honors during his long political and judicial career. He was appointed as one of the three members of the United States Commission for the celebration of the two hundredth anniversary of Thomas Jefferson's birth. Trustee of the public library and Thayer Hospital, and member of many Bar Associations, including the Bar of the U. S. Supreme Court, Judge Dubord was a director of the Waterville Savings Bank and had served on the alumni council. It was during his tenure as mayor that he headed the citizen's committee which obtained and presented to Colby the Mayflower Hill tract. Once called "a man of keen and very deep justice," he was awarded an honorary LLD by Colby last June. The citation stated: "You have shown in all your career a profound respect for the symmetry of law and the far-reaching implications of each case and each decision . . . your contribution to your community have been immense."

Judge Dubord is survived by his wife, Blanche, two sons, a daughter *Elizabeth Goulette '55*, a brother, a half-brother, and his stepmother.

1912

Arthur Lindley Horne, 74, died on August 28 in Portland. A native of Fairfield, he attended Lawrence High School, and was a member of Phi Delta Theta, attending Colby for two years. A well-known consulting engineer in Maine, he had been associated with the corps of engineers at Dow and at Limestone Air Force Bases. Recently he had been employed by the Brewer Manufacturing Company in Old Town, retiring three years ago.

Mr. Horne leaves his wife, Bessie, two daughters, two sons, and a sister, *Marion Kennison '18*.

1916

Robert Augustine Hussey, 70, died on July 16 in State College, Pennsylvania. Born in North Berwick, he prepared at Oak Grove Seminary; at Colby he was on the track team and was football manager. Mr. Hussey was a member of Alpha Tau Omega.

After service in the army medical corps, he worked in supervisory positions with Jones and Laughlin Steel Corporations and Hussey Manufacturing Company. Recipient of his MA from Pennsylvania State University in 1936, Mr. Hussey served on the faculty at that institution for 26 years, rising to the rank of full professor. Upon his retirement in 1955, he accepted a posi-

tion teaching industrial engineering at the University of Puerto Rico, and subsequently worked as a senior engineer for a State College firm and taught at Virginia Polytechnic Institute. Business Manager of Penn State's Ordnance Research Laboratory for ten years, Mr. Hussey was the author of publications dealing with costs and management of research facilities. He had served also as a board member of Centre County Hospital in Bellefonte (Pa.) and as chairman of the zoning adjustment board in State College.

Mr. Hussey leaves his daughter and two brothers, *Phillip* and *Rowland* '13.

Norman Luther Stevens, 70, died on August 9 in Boston. He was born in West Haven, Connecticut, and educated at Hebron Academy. Retired for six years, he had served for many years as an engineer for the New England Telephone and Telegraph Company, and had resided in Wollaston (Mass.) since 1923. He was a member of Masonic lodges in Maine and New York.

Mr. Stevens leaves his wife, *Lillian*.

1918

Margaret Wilkins Hickman, 66, died on August 27 in Buffalo, New York. Former dean at Buffalo Seminary, she was praised by one of her students in an editorial on her retirement as "a woman of boundless wisdom and unequalled teaching ability."

Born in Houlton, she prepared at Ricker Classical Institute. Active in the YWCA at Colby, she was a member of Sigma Kappa; she earned her MA from Columbia University in 1925. Mrs. Hickman began her career at Buffalo Seminary in 1925 as chairman of the mathematics department; she had previously taught in Hampstead and Exeter (N. H.) and Taunton, Massachusetts. She became dean of the Seminary in 1952, retiring ten years later. Mrs. Hickman had spent one year in Edinburgh, Scotland, as an exchange teacher.

An accomplished weaver, she had served as president of the Niagara Frontier Weavers Guild. She leaves her husband, a sister, and two brothers, one of whom is *Robert* '20.

1921

Stanley Neil Shibles, 68, died on June 8 in Sarasota, Florida. A native of Rockport, he became principal of the Ellsworth school system following his graduation. Later superintendent of schools at Portage Lake, Mr. Shibles

then moved to Connecticut where he owned and operated Shibles' Cabins and a retail produce market in Glastonbury for more than thirty years. He retired in 1961, moving to Sarasota.

He leaves two sons and a sister.

1922

Clifford Lorenzo Peaslee, 67, died on June 11 in Pittsfield, Massachusetts. Born in that city and educated at the local high school, he was a member of Lambda Chi Alpha; he did graduate study at Union Theological Seminary and Columbia University, receiving his BD and MA respectively from those institutions.

Ordained in 1925, the Reverend Peaslee was assistant pastor at the First Baptist Church in Pittsfield and served as minister in Belfast for eleven years. He retired in 1938 after a three year pastorate in Ashland, New Hampshire. The Reverend Peaslee was active in veteran's work and, an accomplished organist, instructed and played in various hospitals.

He leaves two brothers and a sister.

1923

Helen Harris Sanborn, 62, died on August 3 in Farmington. A native of Canaan, she was a member of Kappa Alpha (now Sigma Kappa), and active in debating at Colby. She had lived in Weld and then in Wilton for many years. Mrs. Sanborn leaves two daughters, a son, and a sister.

1924

Theodore Crie Bramhall, 64, died in Sarasota, Florida, on September 1. Born in Belfast, he was a member of Delta Upsilon, and belonged to the Musical Club, serving as manager for several years. Recipient of an MD from Harvard in 1928, Dr. Bramhall interned in Boston hospitals, and was a house surgeon at the Free Hospital for Women in Brookline.

Returning to Maine, Dr. Bramhall opened an office for the practice of surgery in Portland in 1931, later limiting his practice to gynecology and obstetrics. Dr. Bramhall was appointed city physician for Portland and superintendent of Farrington Hospital from 1931 to 1937 and served as chief gynecologist at Maine Medical Center until his retirement in 1955. The author of articles in medical journals, he was director of Associated Hospital Service of Maine for four years.

Dr. Bramhall leaves his wife, *Elinor*, a son and a daughter, and his brother, *Ralph* '15.

Robert Leroy Jacobs, Sr., 63, died on August 10 in North Edgcomb. A native of Sydney, he prepared at Oak Grove Seminary; he served as manager of the Echo and was president of Alpha Tau Omega. Submaster at South Paris High School and afterward principal at Merrill High School and Hampden Academy, Mr. Jacobs joined Silver-Burdette Company as a salesman in 1937. Seven years later he moved to Scott-Foresman, and was well known as a textbook sales representative during his 20 years with that company.

Active in the Masons and Elks, Mr. Jacobs was a member of the alumni council and maintained a remarkable record for returning for Homecoming.

Mr. Jacobs is survived by his wife, *Inez*, two sons, *Robert, Jr.* '49, and *Donald* '50, a daughter, *Elizabeth* Christopoulos '50, a brother and three sisters, one of whom is *Louise* York '22.

1925

Carleton Frederick Wiley, 60, died on August 25 in Merrick, New York. Born in Edgartown, Massachusetts, and educated at Maine Central Institute, he was a member of Lambda Chi Alpha and the Mystics, served on the Echo board, and was manager of track.

Employed by New York Telephone Company in the accounting department for thirty six years, Mr. Wiley served as district manager and general accounting supervisor. He was active in scout work and was financial chairman of the Nassau County Council of Boy Scouts of America.

Mr. Wiley leaves his wife, the former *Phyllis Bowman* '25, a son, and a sister and a brother.

1926

Philip Edward Keith, 64, died on August 16 in Garden City, Michigan. Born in Howland, he prepared at Higgins Classical Institute; an all-Maine tackle, 'Punk' was captain of the 1925 eleven — one of the college's greatest — and a catcher on the baseball team. He was a member of Delta Upsilon and served on the student council.

Mr. Keith received his MA from the University of Maine and had done graduate work at Bates and Harvard. First a teacher and coach at Foxcroft Academy, he became submaster and later principal of Higgins, leaving to teach physics and science at Presque Isle High School in 1953. Mr. Keith was extremely active in alumni affairs.

He is survived by his wife, *Evelyn*, and a son, *John* '53.

1926



Harry Burnham Thomas, 58, died on November 3 in Keyport, New Jersey. A member of the board of trustees since 1953, he had served as chairman of the alumni fund, class agent, and director of special gifts phase of the Annual Fund for Continuing Achievement.

Born in Houlton, Mr. Thomas was a member of Lambda Chi Alpha, and was influential in the construction of the chapter house. Store manager and then district manager for J. J. Newberry Company, he opened his own firm in Keyport in 1938. At the time of his death he was president of the H. B. Thomas Company, a chain of retail stores, and chairman of the board of directors of the Peoples National Bank. Mr. Thomas served one two-year term as a councilman in Keyport, and was a director of the Variety Stores and New Jersey Retail Associations, a trustee of the public library, and past president of the Kiwanis Club.

Recipient of an honorary MA from Colby, Mr. Thomas was cited in an editorial in the Keyport Weekly as a "man who gave good counsel and could accept counsel." As a member of the library board, he "constantly strived to increase the facilities at the library for the educational and cultural benefit of both children and adults." President Strider, in expressing sorrow on behalf of the college, stated "Those of us at Colby who knew Harry Thomas are grieved. . . A native of Houlton who went on from Colby to make good in the business world, he never forgot his college and his native state. He was a devoted trustee . . . and we shall miss him."

Mr. Thomas leaves his son.

Samuel R. Feldman, 61, died on October 3 in Springfield, Massachusetts. The prominent surgeon had been elected a trustee last June.

Dr. Feldman was born in Hartford, Connecticut, and



was a graduate of Technical High School there; a member of Tau Delta Phi, he was on the student council at Colby. Receiving his MD from Boston University Medical School in 1931, he had practiced as a surgeon in Springfield since 1937, and had opened a new office last year. Senior surgical staff member at Springfield Hospital, Dr. Feldman was a captain in the navy; during the second world war he directed construction of a 350-bed hospital on Tinian in the Marianas and was the first medical officer to train natives as nurses. He served as commander of the medical section at San Diego Naval Base during the Korean conflict. He was a fellow of the American College of Surgeons and a diplomat of the National Board of Medical Examiners.

Long active in college affairs, Dr. Feldman had been on the executive committee of the alumni council and chairman of the alumni fund. In noting his death, the board of trustees adopted a resolution which spoke of his long service to his college, his loyalty and vigor and the many friends he had earned for Colby. "That Dr. Feldman was a prominent surgeon with an extensive practice and numerous professional responsibilities," the citation read, "did not preclude his devoting countless hours to work on Colby's behalf. His loss is grievous to us and to the several organizations with which he was associated. Be it therefore resolved that the president and trustees of Colby College place on record his tribute to the life work of Samuel R. Feldman and our acknowledgement of the debt owed to him by present and future generations."

Dr. Feldman is survived by his wife, Lillian, two daughters, and four brothers, one of whom is Paul '34.

1928

P. Louis Fourcade, 59, died on August 3 in White Plains, New York. City commissioner of purchasing since 1960, he had been in government work in that community since 1929. Mr. Fourcade was born in Roslyn (N. Y.) and prepared at White Plains High School. He was a member of Delta Kappa Epsilon.

First an auditor in the city finance department and later cashier, he was appointed city marshal in 1935. He was concerned with the preservation of historic sites, was an avid outdoorsman, and had recently been elected president of the Rotary Club. In commenting on his service, the WHITE

PLAINS REPORTER-DISPATCH stated: "He served in many posts with marked distinction . . . not only was he dedicated to the service of the city he loved but was as active in community affairs as any one man could be." Mayor Richard Hendley said "I have lost a good friend."

Mr. Fourcade is survived by his wife, Georgia, his father, two daughters, one of whom is Suzanne Erskine '61, and a sister.

1929

Russell Ellis Butler, 58, died on April 13 in San Bernardino, California. A native of Hyde Park, Mass., he had lived in that city for seventeen years.

He attended Colby for two years, and was a member of Lambda Chi Alpha. Mr. Butler also studied at Gordon College of Theology in Boston, and, during World War II, served with the 297th General Hospital, England.

Mr. Butler had worked as an insurance adjuster, claims investigator, and, most recently, in sales work.

Survivors include his wife, Beatrice, a son, and two brothers.

1931

Miles Lancaster Allen, 56, died on July 11 in Phoebus, Virginia. Born in Pittsfield, he attended Waterville High School. Following his graduation from Colby he studied at National University Law School in Washington, D. C., receiving his LL.B., M.P.L., and J.D. degrees.

An attorney and investigator for the federal government until 1946, Mr. Allen opened his own office as an insurance adjuster in Southwick, Massachusetts, where he resided. He was a member of the Maine and District of Columbia Bar Associations, was a 32nd degree Mason, and was active in the Hampden County Radio League.

Mr. Allen leaves his wife, Florence, two sons, a sister, and a brother, Philip '30.

DEAN ERNEST MARRINER'S

The
History of
Colby
College

COLBY COLLEGE PRESS, 7-95

Forster

MANUFACTURING COMPANY
INC. WILTON, MAINE



QUALITY WOODENWARE
FOR OVER SEVENTY YEARS

Plants Located in Maine

WILTON STRONG EAST WILTON MATTAWAMKEAG

Main Offices in WILTON

the store for men and boys

LEVINE'S

WATERVILLE, MAINE

LUDY, '21

HOWIE, '41

PACY, '27

COLBY COLLEGE



BOOKSTORE

ROBERTS UNION

*Headquarters for returning alumni and alumnae,
for mementos, books, clothing, and furnishings.*

Waterville Morning Sentinel

Complete News Coverage of Colby
and Central Maine

SENTINEL ENGRAVERS

Photoengravers for the Alumnus

Zinc and Copper Halftones • Line Plates
Four Color Process Plates • Offset Plates
Complete Art Service • Photographic Copy Service

Gould Academy

Coeducational college preparatory program since 1836.
Grades 9-12. Dedicated, experienced faculty and superior physical plant. Beautiful location in the foothills of the White Mountains lends impetus to an extensive outdoor and skiing program. Art, music and traditional curriculum.

Edmond J. Vachon, HEADMASTER Bethel, Maine

CASCADE WOOLEN



MANUFACTURERS OF

Woolens

OAKLAND, MAINE

*Manufacturers
of*

*Molded Pulp
and
Fibrous Plastic
Products*

KEYES FIBRE COMPANY

WATERVILLE, MAINE

HAMMOND, INDIANA
SACRAMENTO, CALIFORNIA

— printing —

QUALITY DEPENDABILITY SERVICE

The Galahad Press

FAIRFIELD PUBLISHING COMPANY

192 Main Street

Fairfield, Maine

GLobe 3-7476

Keep Maine PRINTING in Maine



REPRODUCTION FROM A COLOR PRINT, FROM A SERIES, "LIFE IN EARLY PORTLAND." COPYRIGHT 1949, THE CANAL NATIONAL BANK OF PORTLAND, MAINE

Pirates

To this day many believe that the Islands of Casco Bay have huge stores of pirate treasure buried along their shores. Names like Bold Dick Ledge, Broken Cove, David's Castle, Burnt Coat, or Witch Rock; stories still extant of the infamous pirates Dixie Bull and Captain Kidd, serve to whet the appetites of treasure seekers.

One true story concerns Great Walt Bagnall, who gained much gold by dishonest transactions with the Indians, and is thought to have buried his hoard at Richmond's Island, where he lived until killed by the very Indians he cheated. Whatever happened to Bagnall's fortune, it is a fact that in 1855, when the owner of Richmond's Island was plowing a field near the shore, an iron pot was turned up that contained gold and silver coins. Since the latest date on the coins was 1625, it may be reasonably assumed that this was part of Bagnall's loot.

Another story concerns a pirate ship that foundered on Brown Cow Ledge.

Some of the crew are supposed to have escaped to Jewell's Island with a "great chest of gold," which they buried there.

Still another legend is of Captain Kidd who, making into a cove on Jewell's Island, buried a "huge copper kettle" filled with his choicest treasure, there. One version has Kidd summarily executing the sailors who helped bury the treasure, so that only he would know the spot, which he marked with a flat stone on which he carved an inverted compass. Even today hopeful visitors to the Island search for a stone inscribed with a compass pointing south!

On Crotch (Cliff) Island lived at one time a recluse, one Captain Keiff, thought to be a smuggler and a pirate. He had an unlovely habit, so the story goes, of tying a lantern to his horse's neck during storms and riding up and down a beach lying behind treacherous reefs, to lure passing ships to their destruction. Many an unwary pilot steered his vessel onto the reefs, believing the light meant safe harbor. Keiff then salvaged the cargoes and is thought to have waxed rich on this practice.



"1803 — Maine's *FIRST* Bank"

Canal National Bank

PORTLAND

14 Congress Square
391 Forest Avenue

188 Middle Street
Monument Square (449 Congress Street)

Pine Tree Shopping Center
North Gate Shopping Center

SACO

180 Main Street

YARMOUTH

93 Main Street

SCARBOROUGH

Scarborough Plaza

WINDHAM

Bridgton Road

OLD ORCHARD BEACH

Veterans Square

SOUTH PORTLAND

41 Thomas Street

BIDDEFORD

Biddeford Shopping Center

GORHAM

11 Main Street

LEWISTON

Corner of Canal & Cedar Sts.

FALMOUTH

Falmouth Shopping Center

BRUNSWICK — 172-174 Maine Street

COMPLETE FINANCING, TRUST & BANKING FACILITIES

Member Federal Reserve System — Member Federal Deposit Insurance Corporation