

# The Colby Echo.

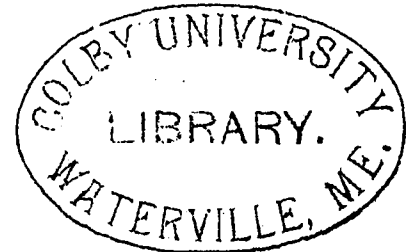

VOLUME XV.

MAY 17, 1890 TO MAY 9, 1891.

## EDITORS.

### CHIEF.

FRANKLIN WINSLOW JOHNSON, '91.

### LITERARY.

HERBERT RONELLE PURINTON, '91.  
EDWIN CONRAD TEAGUE, '91.

### Exchanges and Clippings.

ADELBERT FARRINGTON CALDWELL, '91  
ARCHIBALD MITCHELL DICK, '91.

### CAMPUS.

CHARLES EMERSON COHEN, '92.  
HARRY LINCOLN PIERCE, '92.

### Waste Basket and Personals.

HALSEY KNAPP KALLOCH, '92.  
EUGENE HOWARD STOVER, '92.

# 1891.

PRINTED AT THE SENTINEL OFFICE,  
WATERVILLE, MAINE.

# INDEX TO VOLUME XV.

	PAGE.		PAGE.
CAMPUS.—Chipman, 6-9, 30-33, 52-56; Pierce, 20-22, 42-45, 65-67, 88-89, 112-114, 137-138, 161-163; Cohen, 76-78, 99-103, 125-127, 148-152, 173.		Price of a Fortune, The.	
CLIPPINGS.—11, 34, 45-46, 57-58, 68-69, 90-91, 116, 139, 166.		Miss E. C. Dascomb, '91,	39
EXCHANGES.—Caldwell, 9-11, 33-34, 57, 78-79, 103, 127-128; Dick, 23, 45-46, 67-68, 90, 115-116, 138-139, 164-165; Stimson, 152-153, 178.		Result of a Word, The.	
LITERARY—POETRY.		A. F. Caldwell, '91.	135
Autumn.....J. B. Slocum, '93.	63	Scott's Estimate of Cromwell.	
Discovery, A.....A. F. Caldwell, '91.	73	H. R. Purinton, '91.	63
Excelsior.....J. B. Slocum, '93.	38	Some Humours of Church Music.	
Fabric of Life, The.....J. B. Slocum, '93.	158	W. N. Donovan, '91.	38
Lines to Addison.....W. E. Greene, '94.	120	Some Reflections by a Looking Glass.	
Lyric, A.....A. F. Caldwell, '91.	3	E. C. Teague, '91.	134
Mother.....A. F. Caldwell, '91.	27	Story of a Haunted House.	
The Time is Short....W. N. Donovan, '92.	131	C. J. Ross, '92.	51
To Study Grammar....A. F. Caldwell, '91.	85	Storm on Cape Ann.	
PROSE.		A. H. Chipman, '91.	28
Character of Julius Caesar in Shakespeare's Play.		G. A. Andrews, '92.	110
W. N. Donovan, '92.	50	Through the Gap of Dunloe.	
College Man as an Agent, The.		Miss G. L. Randall, '92.	144
Wm. Fletcher, '91.	87	Trip to the Yellowstone Park, A.	
Critique on Gray's Elegy.		N. M. Wing, '93.	160
J. B. Slocum, '94.	16	University for Women.	
Doomed Ship, The.		Wellington Hodgkins, '93.	171
Albert H. Bickmore, '93.	172	Up the Rhigi.....Miss G. L. Randall, '92.	97
Eisenach and the Wartburg.		Visit to a Coal Mine, A.	
Prof. Shailer Mathews.	122	W. B. Andrews, '92.	27
English Channel in Politics.		Warning, A—Prize Story.	
E. B. Mathews, '91.	74	W. N. Donovan, '92.	132
Excursion, An.....Miss G. L. Randall, '92.	121	Waterville in One Hundred Words.	
From Chaucer to Spencer.		Miss G. M. Coburn, '94.	87
G. C. Sheldon, '92.	64	Word about Mr. Ingersoll, A.	
Henry Draper's Decision.		A. K. Rogers, '91.	108
Miss G. M. Cummings, '92.	17	MISCELLANEOUS.	
Influence of His Times on Pope.		Annal Announcement of American Protective	
N. L. Bassett, '91.	28	Tariff League.....	71
Influence of College Fraternities.		Animus of Colby's Fraternities.	
H. L. F. Morse, '91.	99	C. F. Stimson, '93.	72
Jim Marlow's Christmas...S. C. Miller, '93.	158	College Glee Club.....A. T. Watson, '91.	106
Legend of Mt. Signal, The.		Compulsory Chapel Attendance.	
C. F. Smith, '93.	146	Eaton, '87.	2
My Adventure.....E. C. Teague, '91.	73	Compulsory Chapel Attendance.	
Nicolo Machiavelli.....G. C. Sheldon, '92.	4	Dr. A. W. Small.	15
Our Janitor.....A. B. Cottle, '91.	4	Conference Committee Constitution.	115
Pickerel Fishing in Muddy Pond.		Delta Kappa Epsilon Convention.	
C. F. Leadbetter, '91.	85	D. W. Parsons, '91.	96
		Delta Upsilon Convention.	
		L. L. Dunham.	83
		Fraternity Life at Colby, A Reply.	
		H. R. Purinton, '91.	82
		Fraternity Life at Colby, A Rejoinder.	
		C. F. Stimson, '93.	94

# INDEX.

	PAGE.		PAGE.
In Memoriam.		Announcement of the American Protective Tariff League	71
Helen H. Green, '93.....	97	Athletic Exhibition.....	60
Walter B. Suckling.....	148	Athletic Trophies.....	25
In Sympathy.....A. B. Cottle, '91.	115	Auditorium, The.....	2
Location for Coming Field Day Sports.		Base Ball.....	2
E. B. Mathews, '91.	158	Base Ball.....	26
Personal Magnetism a Teacher's Duty.		Base Ball.....	142
<i>S. S. Times.</i>	61	Base Ball Prospect.....	61
Report of Managing Editor of <i>Oracle</i> for '90.	57	Base Ball Status.....	156
Reports of Manager and Treasurer of Base Ball Association.....	44	Business Management of <i>ECHO</i> .....	167
Reports of Managing Editor and Treasurer of <i>ECHO</i> .....	177	Catalogue, The.....	105
Scheme for Election of <i>ECHO</i> Editors.		College and the Press, The.....	93
W. N. Donovan, '92.	157	College Singing.....	13
Suggestions from an Alumnus.		Commencement Orations.....	2
E. B. Gibbs, '88.	143	Commencement <i>ECHO</i> .....	37
Symposium.....	168	Communications.....	70
Y. M. C. A. Convention.		Constitutional History.....	105
H. R. Purinton, '91.	56	Conference Committee.....	71
Young Men's Christian Association.		Conference Committee.....	106
C. S. Pease, '91.	95	Co-ordinate Colleges.....	48
Under Classmen in Society.		Difficulty from New Calendar.....	71
C. J. Ross, '92.	119	Drawing Rooms.....	130
Phi Delta Theta Convention.		<i>ECHO</i> Prizes.....	26
G. R. Campbell, '91.	84	<i>ECHO</i> Prize Articles.....	50
Zeta Psi Convention.		<i>ECHO</i> Prizes Again.....	93
Cohen and Kalloch.	114	<i>ECHO</i> Prize Awarded.....	118
SYMPOSIUM.		Election of <i>ECHO</i> Editors.....	156
Lecture Course.....W. N. Donovan, '92.		Field Day.....	37
New Chapel and Art Gallery.		Foot Ball.....	81
H. L. Morse, '91		Fraternity Spirit and Elections.....	82
Fellowships.....C. F. Leadbetter, '91.		Glee Club, The.....	37
Course in Oratory.....G. A. Gorham, '91.		Glee Club, The.....	60
More Athletic Spirit....E. C. Teague, '91.		Intercollegiate Press Association.....	25
Chapel and Y. M. C. A. Rooms.		Investigations of Prof. Rogers.....	131
C. S. Pease, '91.		Maine Intercollegiate League.....	142
Course in Zoology and Biology.		Nation's Loss, The.....	131
G. H. Stoddard, '91.		New Calendar, The.....	2
Course in Bible Study.		Ninety One's Unlucky Star.....	106
A. T. Watson, '91.		<i>Oracle</i> , The.....	37
Increased Loyalty.		<i>Oracle</i> Management, Ninety.....	50
Miss D. F. Knight, '92.		<i>Oracle</i> Settlement.....	118
Course in Political Economy.		Pennant, The.....	14
H. R. Purinton, '91.		Prof. Elder's Illness.....	131
Library Fund.....E. B. Mathews, '91.		President Small's Inaugural.....	14
Fifty Cents at Ladies' Hall.		Retrospective.....	36
Miss Grace Coburn, '93.		Reading Room Etiquette.....	13
Chemical Laboratory.		Reception to the Governor.....	13
F. W. Johnson, '91.		Relation of Students to College Associations.	155
Class Room Ventilation.		Salutatory.....	1
Miss E. M. Fletcher, '91.		Senior Oratory... ..	141
PERSONALS.—Cohen, 12, 24, 35, 46-47, 58-59, 69;		Status of Fraternity Spirit.....	119
Stover, 80, 92, 103-104, 117, 129, 140, 154, 166, 178.		Suggestion for Commencement.....	14
THE SANCTUM.		Sunday Bible Class.....	93
Alumni Influence.....	61	Symposium in Number Fifteen.....	156
Alumni Reunions.....	141	Symposium.....	168
Anonymous Communications.....	82	Tennis Tournament.....	14
		Tennis Tournament.....	142
		Tennis.....	56
		Thursday Morning Lectures.....	61
		To Ninety Four.....	48
		Tug o' War at Brunswick.....	142
		Valedictory.....	167
		Volume XV of <i>ECHO</i> .....	130
		Word for the Managing Editor.....	118
		WASTE BASKET.—Herrick, 11, 34-35, 46, 79-80;	
		Kalloch, 91, 117, 129, 139, 153, 165.	

# INDEX.

	PAGE.		PAGE.
In Memoriam.		Announcement of the American Protective Tariff League	71
Helen H. Green, '93.....	97	Athletic Exhibition.....	60
Walter B. Suckling.....	148	Athletic Trophies.....	25
In Sympathy.....A. B. Cottle, '91.	115	Auditorium, The.....	2
Location for Coming Field Day Sports.		Base Ball.....	2
E. B. Mathews, '91.	158	Base Ball.....	26
Personal Magnetism a Teacher's Duty.		Base Ball.....	142
<i>S. S. Times.</i>	61	Base Ball Prospect.....	61
Report of Managing Editor of <i>Oracle</i> for '90.	57	Base Ball Status.....	156
Reports of Manager and Treasurer of Base Ball Association.....	44	Business Management of <i>ECHO</i> .....	167
Reports of Managing Editor and Treasurer of <i>ECHO</i> .....	177	Catalogue, The.....	105
Scheme for Election of <i>ECHO</i> Editors.		College and the Press, The.....	93
W. N. Donovan, '92.	157	College Singing.....	13
Suggestions from an Alumnus.		Commencement Orations.....	2
E. B. Gibbs, '88.	143	Commencement <i>ECHO</i> .....	37
Symposium.....	168	Communications.....	70
Y. M. C. A. Convention.		Constitutional History.....	105
H. R. Purinton, '91.	56	Conference Committee.....	71
Young Men's Christian Association.		Conference Committee.....	106
C. S. Pease, '91.	95	Co-ordinate Colleges.....	48
Under Classmen in Society.		Difficulty from New Calendar.....	71
C. J. Ross, '92.	119	Drawing Rooms.....	130
Phi Delta Theta Convention.		<i>ECHO</i> Prizes.....	26
G. R. Campbell, '91.	84	<i>ECHO</i> Prize Articles.....	50
Zeta Psi Convention.		<i>ECHO</i> Prizes Again.....	93
Cohen and Kalloch.	114	<i>ECHO</i> Prize Awarded.....	118
SYMPOSIUM.		Election of <i>ECHO</i> Editors.....	156
Lecture Course.....W. N. Donovan, '92.		Field Day.....	37
New Chapel and Art Gallery.		Foot Ball.....	81
H. L. Morse, '91		Fraternity Spirit and Elections.....	82
Fellowships.....C. F. Leadbetter, '91.		Glee Club, The.....	37
Course in Oratory.....G. A. Gorham, '91.		Glee Club, The.....	60
More Athletic Spirit.....E. C. Teague, '91.		Intercollegiate Press Association.....	25
Chapel and Y. M. C. A. Rooms.		Investigations of Prof. Rogers.....	131
C. S. Pease, '91.		Maine Intercollegiate League.....	142
Course in Zoology and Biology.		Nation's Loss, The.....	131
G. H. Stoddard, '91.		New Calendar, The.....	2
Course in Bible Study.		Ninety One's Unlucky Star.....	106
A. T. Watson, '91.		<i>Oracle</i> , The.....	37
Increased Loyalty.		<i>Oracle</i> Management, Ninety.....	50
Miss D. F. Knight, '92.		<i>Oracle</i> Settlement.....	118
Course in Political Economy.		Pennant, The.....	14
H. R. Purinton, '91.		Prof. Elder's Illness.....	131
Library Fund.....E. B. Mathews, '91.		President Small's Inaugural.....	14
Fifty Cents at Ladies' Hall.		Retrospective.....	36
Miss Grace Coburn, '93.		Reading Room Etiquette.....	13
Chemical laboratory.		Reception to the Governor.....	13
F. W. Johnson, '91.		Relation of Students to College Associations.	155
Class Room Ventilation.		Salutatory.....	1
Miss E. M. Fletcher, '91.		Senior Oratory.....	141
PERSONALS.—Cohen, 12, 24, 35, 46-47, 58-59, 69 ;		Status of Fraternity Spirit.....	119
Stover, 80, 92, 103-104, 117, 129, 140, 154, 166, 178.		Suggestion for Commencement.....	14
THE SANCTUM.		Sunday Bible Class.....	93
Alumni Influence.....	61	Symposium in Number Fifteen.....	156
Alumni Reunions.....	141	Symposium.....	168
Anonymous Communications.....	82	Tennis Tournament.....	14
		Tennis Tournament.....	142
		Tennis.....	56
		Thursday Morning Lectures.....	61
		To Ninety Four.....	48
		Tug o' War at Brunswick.....	142
		Valedictory.....	167
		Volume XV of <i>ECHO</i> .....	130
		Word for the Managing Editor.....	118
		WASTE BASKET.—Herrick, 11, 34-35, 46, 79-80 ;	
		Kalloch, 91, 117, 129, 139, 153, 165.	

LIBRARY OF  
MAY 31 1890  
Colby University

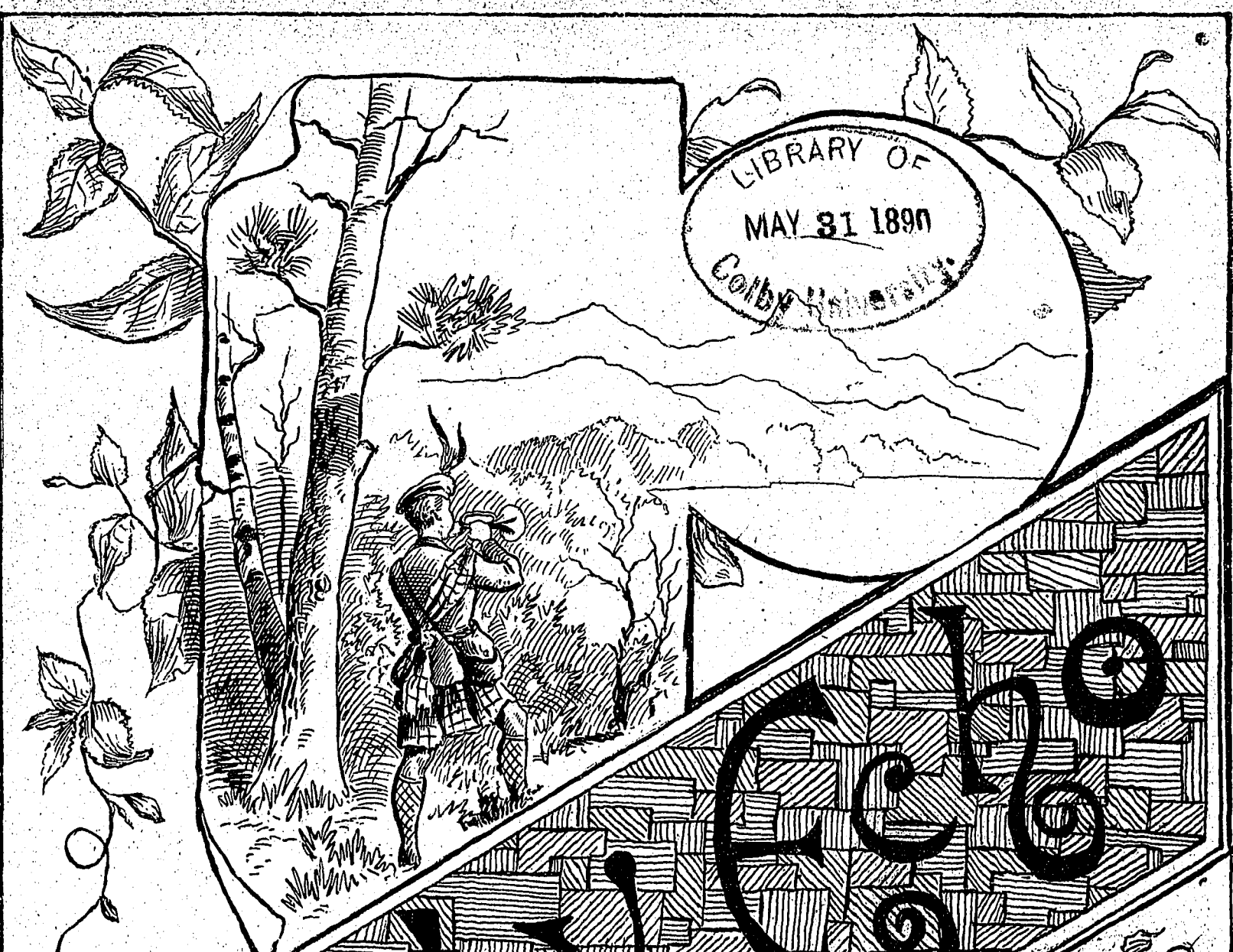

# Colby

MAY 17,  
1890.

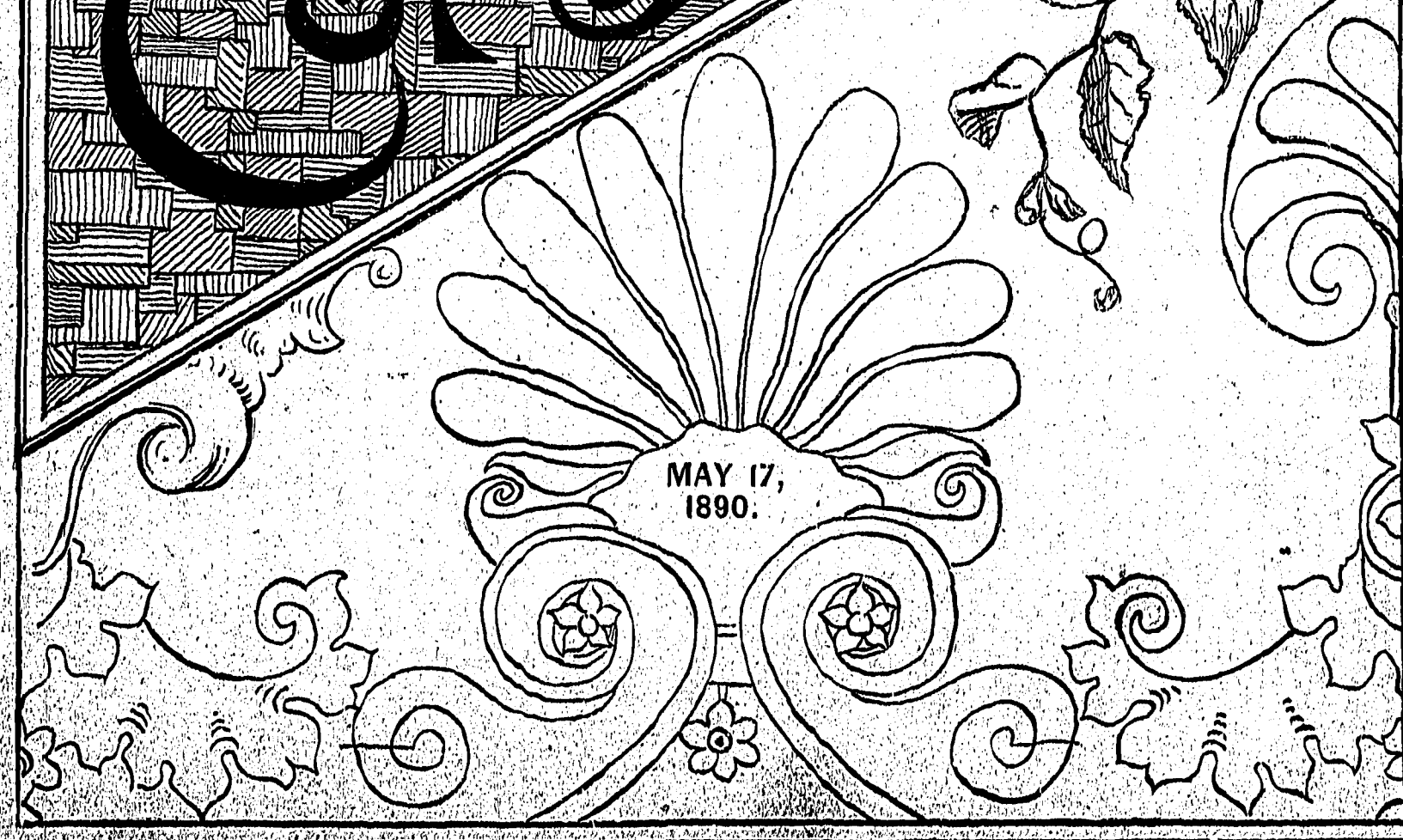

**PRESBY & CO.,**

**DUNN BLOCK.**

**EUREKA! EUREKA!!**

"What Have you found?" The place to buy Shirts and Drawers, Collars and Cuffs, Neckwear, Boots and Shoes, Rubbers, Rubber Coats, Ready-Made Pants, etc., etc., Cheaper than ever was heard of before. Suits Made to Measure by a First-Class Tailor, at the Price of Ready-Made. No advantage taken of the verdancy of the Freshman.

L. A. PRESBY.

I-10

R. W. DUNN.

**\*GLOBE STEAM LAUNDRY\***

**T. J. FROTHINGHAM, Proprietor,**

30 and 32 TEMPLE STREET,

PORTLAND, MAINE

**FINE WORK A SPECIALTY.**

**J. B. SIMPSON, Agent,--Colby.**

**THE BEST PLACE IN WATERVILLE**

**—: TO BUY :—**

**Clothing and Gents' Furnishings**

**IS AT**

**PRETTO BROS. & CO.,**

MAIN STREET.

WATERVILLE, ME.

**Charles - Murphy, - Tailor, - Hatter - and - Men's - Outfitter.**

**Fine Suits made to order. All work warranted to fit and give satisfaction.**

**55 WATER STREET,**

**SKOWHEGAN**

**HANSON, WEBBER & DUNHAM,**

**—DEALERS IN—**

**Hardware, Iron, Steel, Paints, Oils,**

Glass, Stoves, Tinware, and Builders' Materials.

Waterville.

Maine.

I-10

**PERCY LOUD,**

Ladies' and Gents' Fine Ready-Made and Custom

**BOOTS AND SHOES**

**AT PRICES TO SUIT THE TIMES.**

**Repairing Neatly Done at Short Notice.**

MAIN STREET,

I-10

WATERVILLE, MAINE.

W. B. ARNOLD.

O. G. SPRINGFIELD

**W. B. Arnold & Co.,**

**HARDWARE,**

Nails, Iron and Steel, Carriage Woodwork, Stoves and Furnaces, Glass, Paints and Oils, Mill Supplies, Black Powder and High Explosives.

**DOORS, SASH AND GLAZED WINDOWS.**

**TINSMITHS, STEAM AND WATER FITTERS,**

WATERVILLE,

MAINE.

**DEGREES**

CONFERRED for any profession or calling of distinction to those furnishing evidence of proficiency. For particulars address,

AMERICAN COLLEGE OF ARTS AND SCIENCES, BUFFALO, N. Y.

**WANTED**

A LOCAL Professor in every city and village on the American continent. For particulars address AMERICAN COLLEGE OF ARTS AND SCIENCES, BUFFALO, N. Y.

**George W. Dorr, Pharmacist,**

PHENIX BLOCK, WATERVILLE,

**Fine Perfumes, Toilet and Fancy Articles,**

**SPONGES, SOAPS AND BRUSHES**

**OF ALL KINDS.**

**IMPORTED AND DOMESTIC CIGARS**

**PIPES, SMOKERS' ARTICLES, &c.**

**All at the Lowest Prices.**

**Personal Attention Given to Physicians' Prescriptions.**

**GEO. W. DORR.**

**G. S. FLOOD & CO.**

Shippers and Dealers in all kinds of

**Anthracite and Bituminous Coal.**

Also, Wood, Lime, Cement, Hair, Pressed Hay, Straw, and Drain Pipe.

**Coal Yards and Office, Cor. Main and Pleasant Sts.**

Down Town Office, Marston Block.

I-10

**BOSTON, NEW YORK AND CHICAGO**

**TEACHERS' AGENCIES**

**EVERETT O. FISK & CO., Managers.**

7 Tremont Place,  
BOSTON.

6 Clinton Place,  
NEW YORK.

106 & 108 Wabash Ave  
CHICAGO.

**Aency Manual Free.**



# COLBY UNIVERSITY.

CHARTERED IN 1820. WATERVILLE COLLEGE UNTIL 1867.



## OFFICERS OF THE CORPORATION.

ALBION W. SMALL, Ph. D., President.

Hon. J. WARREN MERRILL, A. M.,

Vice-President, and Chairman of the Board of Trustees.

Hon. PERCIVAL BONNEY, A.M.,

Secretary and Treasurer.

## FACULTY OF INSTRUCTION.

ALBION W. SMALL, Ph. D., President.

Babcock Professor of Intellectual and Moral Philosophy.

REV. SAMUEL K. SMITH, D.D.,

Professor of Rhetoric.

WILLIAM S. BAYLEY, Ph.D.,

Professor of Mineralogy and Geology.

JOHN B. FOSTER, LL.D.,

Professor of the Greek Language and Literature.

SHAILER MATHEWS, A.M.

Professor of History and Political Economy.

EDWARD W. HALL, A.M.,

Professor of Modern Languages, and Librarian.

PROFESSOR C. E. ADAMS, A. M.,

Instructor in Gymnastics.

WILLIAM ELDER, A.M., Sc.D.,

Merrill Professor of Chemistry.

PROFESSOR E. W. HALL,

Secretary and Registrar.

JULIAN D. TAYLOR, A.M.,

Professor of the Latin Language and Literature.

WILLIAM CRAWFORD, A. M.,

Instructor in Pedagogy.

LABAN E. WARREN, A.M.,

Professor of Mathematics and Lecturer on Art.

WILLIAM S. BATTIS,

Instructor in Elocution.

WILLIAM A. ROGERS, A.M., Ph.D.,

Professor of Physics and Astronomy.

## The Course of Instruction

Is substantially identical with the Regular Classical Course in the larger Colleges of New England. There are Special Courses open to those prepared to take them. Additional facilities for laboratory work are now furnished.

## Apparatus and Cabinet.

The departments of Physics and Chemistry are well equipped with apparatus for experiments. For the study of Natural Science there are collections illustrative of Ornithology, Conchology, Geology, and Mineralogy. The Observatory is furnished with a telescope and other instruments for instruction in Astronomy.

## Physical Training.

The general principles of Physical Education are taught by lectures in the first year. Exercises in Gymnastics are required of all the classes. The gymnasium is well provided with the most approved apparatus.

## Library and Reading-Room.

The University Library of 23,000 bound volumes is a choice collection well arranged in a building which is a model of its kind. The alcoves are open to the students, and the contents of the shelves are rendered easy of access by means of a card catalogue and indexes. The Reading-Room contains the best periodicals, and is always open.

## Expenses.

The Trustees are determined to furnish the best possible education at the lowest practicable cost. Tuition is \$75 per annum. The total necessary expenses of each year, including board, washing, fuel, and lights, are from \$225 to \$275.

## Prizes and Scholarships.

There are several prizes offered for excellence in Reading, Declamation, and Composition. The Merrill prizes for exceptionally good preparation for college, and for excellence in scholarship, amount to \$100 per annum. For indigent students, allowances varying from \$36 to \$60 are made, on certain conditions, from the income of scholarship funds which amount to \$76,000.

For Catalogues or any further information apply to the President.

# UNIVERSITY BOOKSTORE, - No. 22 North College.

TEXT-BOOKS used in college. ATLASES, both Classical and Historical. Lecture and Note Books in great variety constantly on hand. STATIONERY, with or without college stamp. Pens, Pencils, Ink, Mucilage, etc. Miscellaneous Books procured when desired. SECOND-HAND BOOKS (College and College Preparatory) generally in stock. Marketable second-hand books bought. Books, Paper, etc., in quantities at a discount. Tennis Goods furnished at short notice. We solicit your patronage.

SPENCER & MATHEWS, Waterville, Maine.

## MAINE CENTRAL RAILROAD.

COMMENCING APR. 6th, 1889.

PASSENGER TRAINS leave Waterville for Portland and Boston, via Augusta at 9.20 a. m., 2.20, 3.10, express, and 10.08 p. m., and on Mondays only at 5.35 a. m.

Portland and Boston, via Lewiston, 9.20 a. m. 2.25 p. m.

For Oakland 9.20, a. m., and 2.25 and 4.30 p. m.

For Skowhegan, 5.30 a. m. [mixed, except Mondays] 10.00 a. m., and 4.30 p. m.

For Belfast 7.15, a. m., 4.30 p. m.

For Dexter, Dover, and Foxcroft 6.10 a. m. and 4.30 p. m.

For Bangor, 3.12, 6.10, 7.15 a. m. (mixed), 10.00 a. m. and 4.30 p. m.

For Bangor & Piscataquis R. R., 3.12 and 10.00 a. m.

For Ellsworth, Bar Harbor, 3.12 a. m.

For Aroostook Co. and St. John, 3.12 a. m., and 4.30 p. m. For Ellsworth, Mt. Desert Ferry, Vanceborough, 10.00 a. m.

Pullman Trains each way every night, [Sundays included], but do not run to Belfast or Dexter, nor beyond Bangor Sunday morning, but will run to and from Bar Harbor, on and after May 18th.

Daily excursions for Fairfield, 15 cts., Oakland, 40 cts. Skowhegan, \$1.00 round trip.

F. E. BOOTHBY, PAYSON TUCKER,  
Gen. Pass. & Ticket Agt. Vice Pres & Gen'l Manager.  
Apr. 1, 1890.

## F. A. WING & CO.,

Wholesale and Retail Dealers in

## FRUIT AND CONFECTIONERY,

MAIN ST., - WATERVILLE, ME.

## Elmwood Hotel,

H. E. JUDKINS, Prop'r.

1-10 Waterville, Maine

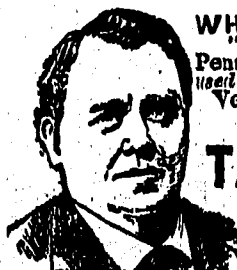

WHAT IGNATIUS DONNELLY SAYS:  
"DEAR SIR—Please send me another box of Pens. Be sure to send the Tadelia brand; I have used them for some time, and prefer them to any other."  
Very respectfully yours, IGNATIUS DONNELLY.

If your Stationer does not keep  
**TADELLA'S ALLOYED PENS**  
send us his business card, and 10c. for samples of 12 styles. ST. PAUL, MINN. AND STATION. KRY CO., ST. PAUL, MINN. or HENRY BAIN. BRIDGE & CO., NEW YORK CITY. Name this paper

## DOLLOFF & DUNHAM,

—DEALERS IN—

## CLOTHING

Hats, Caps, and Gent's Furnishings.

40 MAIN STREET, - WATERVILLE, ME.

—:THE:—

## Maine Teachers Agency,

PHILLIPS & RICHARDS, Prop's.

School officers supplied with Teachers for Schools of all Grades. On short notice if necessary.

Teachers desiring situations in Maine or Mass., should send stamp for Application Form.

ADDRESS THE MANAGER,

C. J. RICHARDS, Prin. Wilton Academy,

WILTON,

MAINE

H. M. GOULD,

## MERCHANT TAILOR,

WATERVILLE,

MAINE.

Most Stylish Goods.

Elegant Fits.

## COBURN CLASSICAL INSTITUTE.



Both Sexes. Three Courses of Study: English and Scientific Course, three years; College Preparatory Course, three years; Ladies' Collegiate Course, four years. Expenses Reasonable. For further information send for Catalogue to

J. H. HANSON, Principal.