

Colby



Colby College
Digital Commons @ Colby

Colby Alumnus

Colby College Archives

1981

Colby Alumnus Vol. 70, No. 1: Fall 1980

Colby College

Follow this and additional works at: <https://digitalcommons.colby.edu/alumnus>



Part of the [Higher Education Commons](#)

Recommended Citation

Colby College, "Colby Alumnus Vol. 70, No. 1: Fall 1980" (1981). *Colby Alumnus*. 113.
<https://digitalcommons.colby.edu/alumnus/113>

This Other is brought to you for free and open access by the Colby College Archives at Digital Commons @ Colby. It has been accepted for inclusion in Colby Alumnus by an authorized administrator of Digital Commons @ Colby.

The COLBY ALUMNUS

Fall 1980

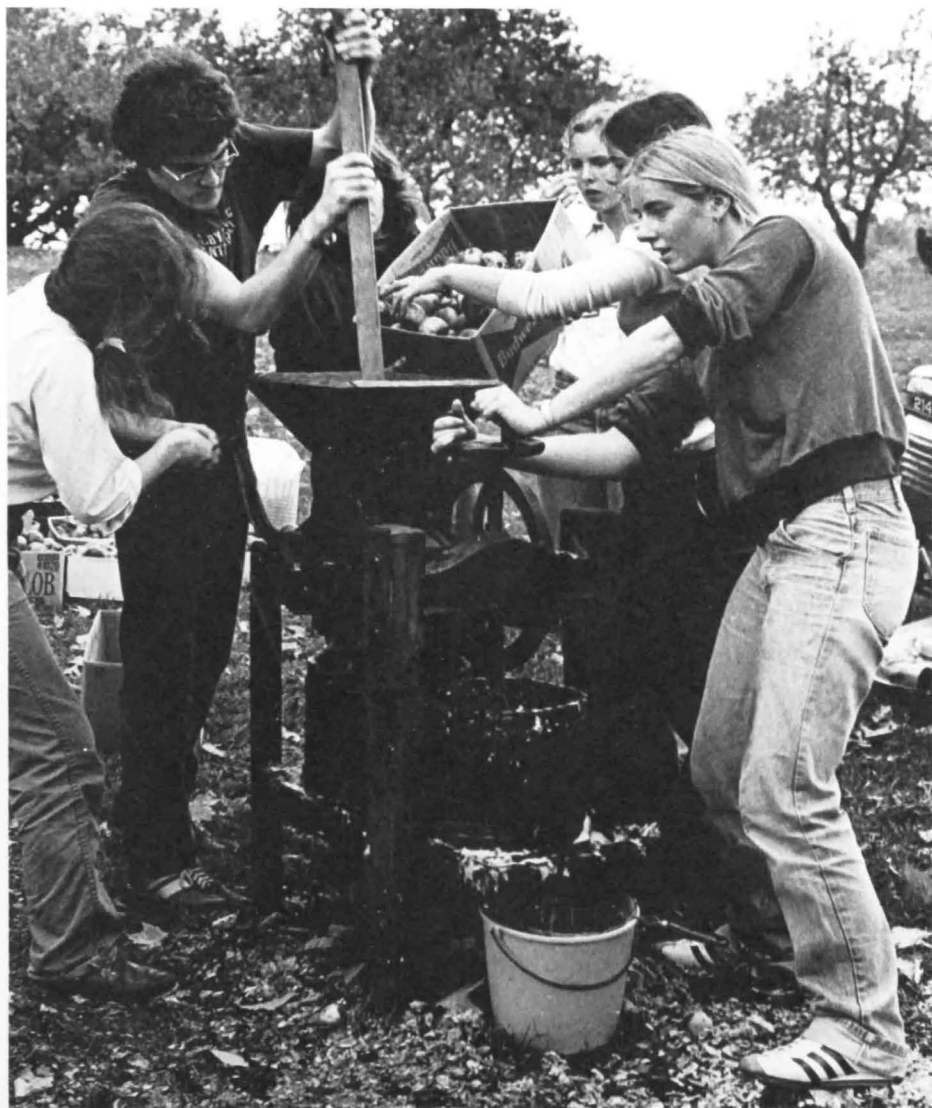

Elizabeth Yeats and The Cuala Press
Conversation with Pen Williamson
Colby's Program with East Germany

The COLBY ALUMNUS

Fall 1980



page 20



page 26

Contents

- 1 News from the Hill
- 6 Notes on People
- 10 Kingsley Harlow Birge 1916-1980
- 11 A Tribute
by Julius Seelye Bixler
- 11 Books
- 13 A Conversation with Pen Williamson
- 14 Colby and East Germany (The German Democratic Republic)
- 18 The Invention of the Colby Brick
- 20 The Human Development Major: Product of an Era
by Leonard Mayo
- 22 Broad­sides from the Cuala Press
- 26 Sports
by James Cook
- 28 Class Correspondence
- 41 Milestones

Volume 70, Number 1, Fall 1980

College Editor: Nancy Crilly

Editorial Associate: Richard Nye Dyer

Design and Production: Martha Freese Shattuck

Contributing Writer: James Cook

Photography: David Brancaccio, James Cook, Nancy Crilly, Paul Deranian, Peter J. Kingsley, Robert Mayer, E. Jason Pelletier, and Ron and Dick Maxwell of the *Central Maine Morning Sentinel*

The Colby Alumnus (USPS 120-860) is published quarterly by Colby College, fall, winter, spring, and summer. Postmaster: send form 3579 to The Colby Alumnus, Colby College, Waterville, Maine 04901.

Address changes should be sent to the alumni office. We encourage you to write letters to the editor.

Credits: Photographs in the annual fund report are by Mark Shankland and the *Echo* staff. The report was prepared by the alumni relations and annual giving office.

Cuala Press Broad­sides are reprinted with permission of Liam Miller of the Dolman Press, Dublin, Ireland.

Covers: Students from the Colby Environmental Council met at Professor Jan Hogendorn's farm in East Vassalboro for the annual cider-pressing party. E. Jason Pelletier '81, son of Eugene J. Pelletier '51, took the front-cover photograph.

The illustration on the back cover is from our holdings in Special Collections of the Cuala Press.

News from the Hill



Peter J. Kingsley

South African Stocks Sold

The college divested more than three-quarters of a million dollars worth of stock from its portfolio in September because two corporations did not comply with Colby's guidelines concerning operations in South Africa.

The unanimous decision by the Investment Committee of the board of trustees was made on the recommendation of the Advisory Committee on Investment Responsibility. Faculty, students, alumni, and administrative vice-president

Robert Pullen were appointed to the committee in 1978 after a faculty resolution condemned the apartheid regime, a white-minority rule in South Africa that systematically oppresses blacks. The latest action of the trustees is part of the "aggressive shareholder" policy, supported by the majority of the advisory committee, which seeks to improve the situation in South Africa through changes in corporate activities. A minority dissent prepared last year by the two students on the advisory committee urged the college to divest all of its

holdings in South Africa, calling profits from companies in that country "tainted." The majority report disagreed, saying that by being active shareholders, by voting for those resolutions which support human rights, Colby could ameliorate conditions for blacks in South Africa. Economics professor Thomas Tietenberg, chairman of the advisory committee, said, "When company actions seem clearly and inevitably to violate human rights, Colby will divest."

The stocks divested were from Dresser Industries and the Engel-

hard Minerals and Chemicals Corporation.

Dresser, a manufacturing company, refused to sign the Sullivan Principles, which require companies in South Africa to improve conditions for blacks, through desegregated facilities and better education and housing. Dresser also declined to comply with outside monitoring of its activities in that country. Colby's stocks in Dresser were valued at \$326,250.

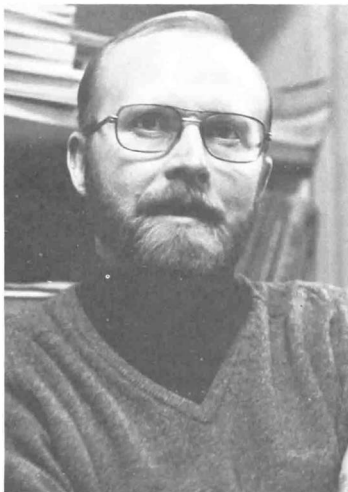

Tietenberg

Although Engelhard, a manufacturer and refiner of ores, minerals, and metals, has signed the Principles, it has not complied with the monitoring requirements. The Engelhard stock was worth \$442,500.

"Without any opportunity to verify the company's accomplishments, the committee presumed that they are not sufficient," said Professor Tietenberg. "We invited Engelhard to rebut that presumption with solid evidence. It failed to do so; we recommended divestment." He also said, "The behavior of Dresser and Engelhard was clearly extraordinary: most companies in equivalent circumstances in South Africa sign and comply with the Principles."

The college has no investments in any South African firms, nor in any multi-national corporation whose major activities are in South Africa. The portfolio of the college does have stocks in industries with affiliates in that nation, including three companies which last year had not signed the Principles. Since then, Loctite and Coca Cola have adopted the Principles. College guidelines suggest that if a corporation has not signed the Principles, the college will divest its holdings unless the company can show that it has similar standards of business ethics. The committee is investigating the remaining company, Pepsico, to see whether its own policies are adequate.

The recent divestment is only a small part of the college's continual evaluation of the corporations in its portfolio to insure that the college invests ethically. Last year, the committee investigated, among other issues, the marketing of pesticides banned in the U.S., uranium mining in this country, and the foreign marketing of infant formula. "The committee has found it can make distinctions among resolutions," said Tietenberg. "We have ended up supporting management about half the time."

Fraternities to Fight Property Taxes

For the first time, Colby's eight fraternity houses are being taxed by the city of Waterville. Seven houses will each be billed between \$3,200 and \$3,700. The eighth and largest, Kappa Delta Rho, will be asked to pay more than \$8,000.

The city tax assessor has said that privately owned fraternity houses are not granted the same exemption as educational buildings. He cited "a lack of understanding as to ownership" as the reason the buildings have not been taxed in previous years.

K.D.R. was estimated to be worth \$428,820, and the other seven fraternities were each valued at about \$159,000. Interfraternity Council president Daniel Sheehy '81 called the assessments "unreasonable." None of the buildings has heating equipment (heat is piped in from the boiler in Roberts Union), kitchen facilities, or an adequate number of showers.

Dean of Students Earl Smith called the tax bills "one of the most serious threats to the fraternity system in many years." The fraternities have suffered throughout the 1970's from declining membership and rising costs. Mr. Sheehy said that the fraternities have united to appeal the tax assessor's decision, and will "try to prove we're not fraternities, but dormitories, we can really only sell the houses to the college, since Colby owns the land." The administration, according to Dean Smith, will "assist the fraternities in the preparation of a defense in any way we can."

Homecoming Awards

Arthur "Red" O'Halloran '50 was named Colby "C" Club Man of the Year and ten alumni were



O'Halloran

honored for outstanding work as class agents during homecoming weekend.

Pen Williamson, director of alumni relations and annual giving, said that O'Halloran's "enthusiasm for Colby had been his trademark for years. Everywhere he goes, he talks of Colby and as his own children admit, he had consistently promoted its excellence in academics before anything else."

The "C" Club award is presented annually by graduate letter-athletes of the college. An insurance executive for nearly thirty years, Mr. O'Halloran was a track star and team co-captain as an undergraduate. He has encouraged many people to attend Colby, including his son, Daniel '80, who was co-captain of the hockey team last year.

Achievement awards to class agents were presented by David Marson '48, chairman of the alumni fund.

Raymond Spinney '21 was awarded the G. Cecil Goddard Class Agent Achievement Award for his nine years as a class agent.

Jane Russell Abbott '41, Susan Comeau '63, J. Warren Bishop '35, and Stephen Bartow '60 received the Frank S. Carpenter Improvement Awards.

Joseph Coburn Smith Best Overall Performance Awards went to Arthur J. Sullivan '22, A. Frank Stiegler, Jr. '28, Robert S. Aisner '68, and Thomas A. Record '30.

Federal Grant to Support Energy Conservation

A grant of \$125,150 from the U.S. Department of Energy will allow the college to extend a computerized system which controls energy use and to install storm windows in nine dormitories. The funding, which must be matched by the college, comes under the second phase of a three-part federal program to reduce energy consumption in

schools, hospitals, and public facilities.

Earlier this year, the college received nearly \$90,000 to help pay for the energy-control computer, to put storm windows in five classroom buildings, to insulate two dormitories, and to replace an underground heating main. The new funds will be used to install instruments in 19 buildings that are to be linked to the computer in Colby's physical plant building. The system will measure and control the heat in the buildings more

efficiently. That, coupled with the additional storm windows, will reduce annual energy costs by approximately \$200,000. The newest measures should be working by second semester.

Plans for the third phase of the funding include installing solar panels to heat water for the athletic complex and a passive solar heating system in the fieldhouse. Reducing heat loss from the Hill-side dormitory complex is also a top priority.



Dick Maxwell

President Emeritus Robert E. L. Strider II (center) chats with Kristine Winkin and Ruth and A. A. D'Amico at a reception following the unveiling of his portrait at the Museum of Art in October. Commissioned by the board of trustees, the oil-on-canvas work is by Everett Raymond Kinstler, who has also painted portraits of former President Gerald Ford, and Dag Hammarskjöld, past secretary-general of the United Nations. Robert N. Anthony, chairman of the board, said that the work "is the least of the remembrances that we have of Bob and Helen Strider. Of much more importance are the 15 buildings, a tripling of the endowment, and growth in academic excellence that has taken place over the last two decades." The president emeritus thanked the board of trustees for "tangible evidence that we were part of this community and that this community is a very significant part of our lives."

New Coffeehouse Quietly Successful

With what *The Colby Echo* termed "an ambience all its own," a student coffeehouse in the Mary Low dormitory opened in October. Nearly one hundred and fifty people arrived on the first night to sit at small tables in the near-dark to listen to guitar music in the renovated dining hall. Open four nights a week, the coffeehouse features entertainment on Friday and Saturday and a quiet place for study breaks on other evenings. With more student help, the coffeehouse will be open every night.

The idea began last year with a few students who sought an alternative to the Spa and social events where alcoholic beverages were served. A gift from members of the Class of 1975 in memory of their classmate, William Robert Klaus, Jr., funding from the Student Association, and a sale of forgotten belongings from dormitory trunk rooms supported the renovations. A stage and a small kitchen have been installed. In addition to the tables and desk chairs that fill the room, church pews line the walls. Teas, coffee,

and pastries are served, and the emphasis is on quiet entertainment and lucid conversation.

The inaugural performer was a guitarist whose specialty is the music of George Gershwin. Program director Susan Perry '83 said that she would like to see students perform and the scope of entertainment widened. Eventually, poetry readings, films, one-act plays, and comedy routines may be part of the program.

Dean of Faculty Position Open

A committee has been established to search for a new dean of faculty and vice-president for academic affairs. Paul G. Jenson, who served for nine years, resigned in July to become president of Thomas College. Sonya O. Rose, associate dean and assistant professor of sociology, is acting dean in the interim.

The committee of seven faculty members—four elected by the faculty, three appointed by the president—will interview applicants and advise the president. A group chosen from the student associa-

tion and the alumni council will also participate in the selection process.

Holding the college's major academic office, the dean and vice-president supervises the curriculum, faculty selection and development, and the registrar's and placement offices.

According to the chairman of the committee, Professor Henry A. Gemery of the economics department, the position should be filled by "a scholar of recognized academic achievement and administrative ability." Nominations are invited, and the applications should be addressed to Professor Gemery.

The Class of 1984

Most of the entering freshmen will only be in their thirties when the 21st century arrives, as President Cotter pointed out in his welcoming address. The Class of 1984 is comprised of 226 women and 240 men from 28 states and 5 foreign countries. About 60% graduated in the top fifth of their high school class and 34% are from independent schools.



Two major events of the fall were the "Business and Liberal Arts: An Assessment of Purpose and Responsibility" forum and the Elijah Parish Lovejoy Convocation. Left: Lucy Nichols (center) '81, editor of *The Echo*, interviews forum participants (from left) Robert S. November, vice-president for *The New York Times Company*; Edward R. Cony, vice-president for *The Wall Street Journal*; and Marilyn Paul, instructor in administrative science. The three-day conference brought together executives, professors, and students for discussion. Right: President William R. Cotter talking with Roger Tatarian prior to the annual Lovejoy Convocation. The recipient of the 1980 Elijah Parish Lovejoy Award, Mr. Tatarian is a professor of journalism at California State University at Fresno, and has served as vice-president and editor-in-chief of *United Press International*.

Alumni Trustees Nominated

At the annual homecoming weekend meeting, the alumni council nominated Anne Lawrence Bondy '46, Philip W. Hussey, Jr. '53, both overseers, and Robert W. Burke '61 to three-year terms as alumni trustees.

Mrs. Bondy is a member of the Board of Cooperative Educational Services in Port Chester, New York, and is past president of the Rye Neck board of education. She



"Every now and then in life we have an experience that moves us so deeply, that holds us with such sheer transcendent beauty, that it takes us completely out of the world. It is the feeling that only an artist can convey in his art. It is a journey into infinity," wrote William Zorach. The sculpture above of his wife, "Portrait of Marguerite," is part of The Maine Years at the art museum through December 14. Organized by the Farnsworth Museum in Rockland, the exhibition is a collection of tapestries, sculpture, and watercolors produced by both artists after they moved to Robinhood in 1923. Mr. Zorach received an honorary doctor of fine arts degree in 1961 from Colby, and he and his wife served on the advisory committee on art until their deaths in the mid-1960's.



Christopher Hallowell

The college singing group, The Colby Eight, performed for New York City alumni at a college songfest last May. Across the country last year, the alumni clubs held dinners, attended Colby sports events, sponsored telethons, and held parties for prospective students. For information on a club in your region, please contact Jean Papalia, associate director of alumni relations.

has been a fund agent and is vice-president of her class.

Mr. Burke, of Somerset, New Jersey, received his M.B.A. from New York University and is vice-president of personnel at Goldman, Sachs, and Company in New York City. He has served as president of the New Jersey alumni club, vice-chairman of the Plan for Colby campaign in that state, and has been a member of the alumni council. A "C" Club Man of the Year, he has also received a Colby Brick. He has four children, including a daughter, Kelly, who is a sophomore at Colby.

The president of Hussey Manufacturing Company in North Berwick, Mr. Hussey has been chairman of the nominating committee and of the Ford Challenge campaign in York County. He and his wife, Martha (DeWolf '55), have four children, including Timothy '78 and Ann '80. Hussey has been awarded a Colby Gavel.

Other candidates may be nominated by filing a petition, signed by at least 150 alumni, with the executive secretary of the coun-

cil, Pen Williamson, by February 1, 1981. If no petitions are received, the three nominees will be declared elected at the winter council meeting.

President's Annual Report Available

William R. Cotter has reviewed his first year at Colby, reporting progress on nearly every issue raised the previous fall in his inaugural address.

The text is divided into six sections: "Trustees, Overseers, and Visiting Committees"; "Faculty and Curriculum"; "Students and Campus Life"; "Finances and Construction"; "External Relations"; and "Milestones." Following the report are three appendices listing the Colby Overseers, a selection of faculty publications, exhibitions, scholarly papers and lectures, and the year's academic and cultural events.

The nearly fifty page publication may be obtained by writing to the office of the president.



Notes on People

New Faculty Members

THE HUMANITIES

New appointments to the division of humanities have been named for the academic year 1980-81.

Julia M. Budenz, Taylor Lecturer in Classics, is a published poet whose research involves myth and ritual in poetry. Her graduate work in classics and comparative literature was done at Catholic University and at Harvard University, where she was a research assistant and editor preparing a new translation of Newton's *Principia*. While she taught at Radcliffe, she held a Bunting Institute fellowship for writing poetry.

Alain D. Fresco, assistant professor of modern foreign languages in French, has completed his doctoral dissertation at Indiana University on the work of Camara Laye, a French-African novelist from Guinea. He is a graduate of the University of Delaware.

Timothy A. Hunt, assistant professor of English, was curriculum coordinator for the freshman-honors program at the University of Delaware and director of the freshman liberal arts sequence in American studies at the University of Utah. He has published poems and articles on contemporary poets and novelists. His critical study, *The Crooked Road: Development of Kerouac's Fiction*, has been accepted for publication. Professor Hunt earned bachelor's, master's, and doctoral degrees from Cornell University. ¶ Claudia J. Kraehling, instructor in art, is a 1974 Colby graduate and has an M.F.A. from the University of Pennsylvania. She has taught batik during a Colby January Plan and has directed an outdoor wall painting program in inner-city Philadelphia.

Federico Pérez-Pineda is assistant professor of modern foreign languages in Spanish. Professor Pérez-Pineda is a native of the Dominican Republic and graduated

from the State University of New York at Fredonia. His graduate degrees are from the Pennsylvania State University, and his dissertation is entitled "Alienation in Contemporary Spanish Theater." He has taught at Susquehanna and Bucknell universities, both in Pennsylvania. ¶ Dianne F. Sadoff, assistant professor of English, is on leave from Antioch College, where she is coordinator of the women's studies program and serves on the editorial board of the *Antioch Review*. Her essays on women's studies have appeared in a number of collections. Professor Sadoff is completing a book, *Fictional Fathers*, a study of father-daughter relationships in Victorian fiction. She holds bachelor's and master's degrees from the University of Oregon and a doctorate from the University of Rochester.

Sarah M. Strong, lecturer in modern foreign languages in Japanese, is a doctoral candidate at the University of Chicago. The subject of her dissertation is the poetry of Miyazawa Kenji. She has taught English in Tokyo and Kyoto. Ms. Strong was a Japanese Ministry of Education Scholar during 1979. ¶ Gina S. Werfel, instructor in art, has studied at the New York Studio School and Columbia University. She was co-administrator of the Studio School's summer session in Paris, France. Her paintings, which are principally landscapes, have been on exhibit at Columbia University, the Studio School, and the Prince Street Gallery in New York City.

THE NATURAL SCIENCES

New faculty members in the division of natural sciences have been announced for the 1980-81 academic year.

Murray F. Campbell, assistant professor of physics, is an astronomer and research associate, who was previously at the Steward Observatory at the University of Arizona. His research concerns

developing the use of balloon-borne, cryogenically cooled, far-infrared survey telescopes. Professor Campbell is a graduate of Pennsylvania State University and holds master's and doctoral degrees from Cornell University.

Marcel Flamm, lecturer in mathematics, has taught at the New York Institute of Technology, the University of Puerto Rico, St. John's University in Queens, N.Y., and has been a programmer at Bell Labs. He has a bachelor's degree from Columbia University and a master's from San Francisco State College. ¶ Geoffrey W. Kiralis, instructor in mathematics, is a doctoral candidate at Cornell, where he has concentrated on topology in mathematics. He graduated from Williams College. ¶ Dale J. Skrien, assistant professor of mathematics, is a graduate of St. Olaf College and has master's and doctoral degrees from the University of Washington. Professor Skrien's research is in interval graphs, chronological orderings, and graph theory. ¶ David S. Westerman, assistant professor of geology, is president of the Maine Geological Society and has published articles on complex geological structural relations in central and northwestern Maine. He has worked as a field geologist for the Maine Geological Survey. While at Northeastern University and the University of Maine at Orono, Professor Westerman taught descriptive mineralogy, optical mineralogy, and petrography.

THE SOCIAL SCIENCES

The division of social sciences will have eleven new members on its faculty in the 1980-81 academic year.

Todd A. Behr, instructor in economics, is a specialist in money, banking, labor economics, and corporate finance. A doctoral candidate at Lehigh University, Mr. Behr will serve as a one-year replacement for Robert E. Chris-

tiansen, who is on a Fulbright Fellowship in Malawi, East Africa. Mr. Behr is a graduate of Gettysburg College. ¶ Joel C. Bernard, assistant professor of history, is a doctoral candidate at Yale, where he is focusing on American cultural history. He has held a Whiting Fellowship in Humanities at Yale and a Kanzer Research Fellowship in psychoanalysis in the humanities. Professor Bernard's is a joint appointment with his wife, Professor Jane H. Hunter. ¶ Gregory B. Christainsen, instructor in economics, has published papers on public employment and wage subsidies, jobs and the environment, and environmental policy and the slowdown in U.S. productivity. He is a doctoral candidate at the University of Wisconsin at Madison, where he earned both his bachelor's and master's degrees. A University Fellow last year, Mr. Christainsen has won two distinguished teaching awards.

Benjamin A. Elman is the Ziskind Lecturer in East Asian Studies in philosophy. His dissertation at the University of Pennsylvania, where he is a doctoral candidate, concerns the lower Yangtze academic community in late imperial China. While an undergraduate at Hamilton College, he studied for a year in Taiwan and at the East-West Center of the University of Hawaii. He was a Peace Corps volunteer in Thailand. ¶ Talbott W. Huey, lecturer in government, received his doctorate in political science from the Massachusetts Institute of Technology and has been an information officer for the U.S. Foreign Service. Mr. Huey has taught at the University of Massachusetts, Boston, and has served as a research associate at the Fairbank Center for East Asian Research at Harvard. He is a graduate of Yale and holds a master's from Johns Hopkins University. ¶ Jane H. Hunter, assistant professor of history, is completing work on a doctorate

from Yale University and is writing on American cultural and intellectual history in the late 19th and 20th centuries. She has taught at Yale and at Samwuih University in Hong Kong. Her research concerns the role of American women missionaries in China. ¶ Philip McGough, assistant professor of administrative science, formerly served as an assistant dean for academic affairs at the School of Business Administration at the University of California at Berkeley, where he also taught accounting and directed the computer facility. Professor McGough graduated from Boston College and has a master's of business administration and a doctorate from the University of California at Berkeley.

Bernard D. McGrane, assistant professor of sociology, is author of the book, *Beyond Europe: An Archeology of Anthropology from the Renaissance to the Twentieth Century*. Professor McGrane is a graduate of Fairfield University and has a doctorate from New York University. He has taught at Norwich University. ¶ David P. O'Brien, assistant professor of psychology, was a counselor in the Massachusetts mental health department after receiving a bachelor's degree in philosophy and psychology at Boston University. Professor O'Brien's doctoral dissertation at Temple University focused on the development of logical thinking in children and adolescents. ¶ Laurence D. Richards, assistant professor of administrative science, received his bachelor of science degree in electrical engineering from the University of Maine at Orono. He holds a master's in aeronautical engineering from the University of West Florida, a master's of business administration from Mississippi State University, and a doctorate from the University of Pennsylvania. Professor Richards was formerly a jet pilot and flight instructor in the U.S. Marine Corps, a research fellow at the

Logistics Management Institute in Washington, D.C., and has published articles on constraint theory and management indication.

Robert S. Weisbrot, assistant professor of history, is a graduate of Brandeis University. His senior honors thesis, "Jews in Argentina, From the Inquisition to Peron," was published after his graduation. He taught black history and recent American political history at Harvard University. His doctoral dissertation is on the black civil rights leader, Father Divine.

The Colby Overseers

The overseers, chosen from alumni, parents, and other friends of the college, have been established by the trustees. Elected to renewable four-year terms, members, which number 26, will annually review the president's report and will serve on visiting committees to the college's departments and programs.

At least once every four years, a committee will visit each department to learn its strengths, needs, and future plans. This year, overseers will review the economics, administrative science, biology, chemistry, and English departments and the career planning office.

Because the overseers include accomplished business people, academics, and physicians, they will have an "expert" point of view. President Cotter noted that they will not, however, be evaluating individual faculty members. Their role is to examine the broader policies of each department or program.

The names which follow are Colby Overseers as of November 1. Additional appointments are being made and will be announced.

Richard Lloyd Abedon '56, Chairman, Richard L. Abedon Company, Visiting Committee on Economics and Administrative

Science. ¶ Harold Alfond, L.H.D. '80, Chairman of the Board, Dexter Shoe Co., Visiting Committee on Physical Education and Athletics. ¶ Leigh Buchanan Bangs '58, Research Leader, Dow Chemical Co., Visiting Committee on Chemistry. ¶ Clifford Allan Bean '51, Management Consultant, Arthur D. Little, Incorporated, Visiting Committee on Economics and Administrative Science.

Patricia Downs Berger '62, Physician, Visiting Committee on Biology. ¶ Anne Lawrence Bondy '46, President, Board of Cooperative Educational Services, Southern Westchester, N.Y., Visiting Committee on English. ¶ Jennie Davis Brown '55, Director, Essex County (New Jersey) Division of Correctional Services, Visiting Committee in the Social Sciences. ¶ Ralph Johnson Bunche, Jr. '65, Vice-President, Morgan Guaranty Trust, London Branch, Honorary Chairman, Ralph J. Bunche Scholars Program. ¶ Clark Hopkins Carter '40, L.H.D. '80, Vice-President, Richardson-Merrell Incorporated, Trustee Committee on Budget and Finance.

Augustine Anthony D'Amico '28, D.F.A. '78, President, retired, Penobscot Paint Co., Trustee Committee on Buildings and Grounds. ¶ Edith Eilene Emery '37, Associate Dean of Students, retired, Northeastern University, Visiting Committee on Student Affairs. ¶ John W. Field, Sr., Former Chairman of the Board of Warnaco, Visiting Committee on Economics and Administrative Science.

Rae Jean Goodman '69, Assistant Professor of Economics, U.S. Naval Academy, Visiting Committee on Economics and Administrative Science. ¶ Gerald J. Holtz '52, C.P.A., Arthur Andersen and Company, Trustee Committee on Planning. ¶ Philip W. Hussey, Jr. '53, President, Hussey Manufacturing Company, Visiting Committee on Economics and Administrative Science.

Edith Kemper Jetté, M.A. '62,

Cofounder, The Friends of Art at Colby, Visiting Committee on Art. ¶ John H. McGowan, Former President, Wyandotte Industries, Trustee Committee on Buildings and Grounds. ¶ Kershaw E. Powell '51, Dentist, Visiting Committee on Biology. ¶ Lawrence R. Pugh '56, President, V.F. Corporation, Trustee Committee on Nominations. ¶ John Franklin Reynolds '36, Sc.D. '78, Chief of Surgery, Mid-Maine Medical Center, Trustee Committee on Student Affairs.

Frederick A. Schreiber '34, Management Consultant, Visiting Committee in the Social Sciences. ¶ Sylvia Caron Sullivan '53, Trustee Committee on Student Affairs. ¶ Barbara Howard Traister '65, Associate Professor of English, Lehigh University, Visiting Committee on English. ¶ Elmer Chapman Warren, Director of Planning Services, retired, National Life Insurance Company, Trustee Committee on Buildings and Grounds. ¶ Esther Ziskind Weltman, L.L.D. '66, Trustee, Jacob Ziskind Trust for Charitable Purposes, Trustee Committee on Educational Policy.

Judith Levine Brody '58 has been appointed assistant to the dean of admissions. Mrs. Brody has taught English in Newton, Mass., and has been a Title One reading tutor in Waterville. Last year, she was a part-time interviewer in the admissions office. ¶ Alison K. Bielli and Walter J. Brooks, assistant deans of admissions, have been promoted to associate deans. ¶ Joan Alway '72, assistant to the dean, is now an assistant dean of admissions.

Sherman A. Rosser, Jr., assistant to the dean of admissions, has resigned to become assistant director of admissions at Boston College.



Finegan

Warren J. Finegan '51 of Wayland, Mass., has been appointed an alumni trustee by the executive committee of the alumni council. He replaces Peter Vlachos '58, who resigned. A senior account executive with First Commodity Corporation in Boston, Mr. Finegan is a graduate of the School of Financial Marketing and Public Relations at Northwestern University. He is a former vice-chairman and chairman of the alumni council, former president of the Boston Alumni association and the Boston Colby Club, and was an overseer. In 1973, he was awarded a Colby Brick.

Laurie Fitts '75 has resigned as associate director of annual giving. She joined the development staff in 1976.

Kingsley Harlow Birge 1916–1980



Kingsley Harlow Birge, professor and former chairman of the sociology department, died July 17 at his summer home in Georgetown at the age of 64.

He was born in Worcester, Mass., and grew up in that state, and in Istanbul, Turkey, where his parents were educational missionaries. A graduate of high school at Robert College in Istanbul, and of Deerfield Academy, he received his undergraduate education at Dartmouth College, and his doctorate from Yale University in 1946. He joined the Colby faculty that year, and in 1962 became chairman of the department, a position he held for more than a decade. A specialist in social behavior, Professor Birge always questioned the easy assumption, the deeply cynical idea. He wanted to know what made a society good. In an article in 1952 for the *Colby Scholar*, a now-defunct journal he helped establish, he wrote:

People who believe that warfare is a natural consequence of inborn tendencies to aggression must explain the fact that soldiers have to be drafted against their will, that there are innumerable pressures from society to fight wars when the time comes, that soldiers receive a wide variety of rewards for doing their duty, and are punished for not doing what they are called upon to do, that a steady and intense propaganda is aimed at reinforcing the will to fight. Such an arrangement of rewards and punishments and influences implies that war cannot be so simply explained in terms of inborn tendencies.

His teaching methods were often called Socratic, a term Gustave Todrank discussed in the memorial service. "Like Socrates, he enticed students into an intellectual safari of ever-expanding horizons which led the students to make their own discoveries." Professor Todrank remembered Kingsley Birge as a man who believed what Alfred North Whitehead proposed, that it was more important for an idea to be interesting than true. The fascinating idea, even if fallacious, was a kind of lure for students.

Stephen Marks, formerly a sociology professor at Colby, said: "He reshaped the thrust of my intellect in the most gentle and unprepossessing manner imaginable and it is not an exaggeration to say that everything I've written since then was written for him and everything always will be."

He is survived by his wife, Jane Burges Sill Birge, whom he married in 1940, his daughter, Darice, a brother and two sisters.

The sociology department has established the Kingsley H. Birge Memorial Fund for an annual lecture in his name. Individuals wishing to contribute may call or write Professor Frederick A. Geib at Colby College.

A Tribute

ONE OF THE MOST GRATIFYING EXPERIENCES OF these years of retirement has come with the chance to meet former Colby students and to listen to stories of the classroom, and reminiscences of the teachers who influenced their undergraduate days. A name that comes up as often as any, and always with great respect and affection, is that of Kingsley Birge. Of King's outstanding contribution there can be no question. He had the mind of a productive scholar—that is one of the reasons he taught so well. He had also a genuine enthusiasm for the teaching process itself. I didn't visit his classes, but I often watched him in action with groups of students, or sometimes students and faculty, at informal gatherings.

It was always both interesting and amusing to note his method. Whether it was consciously cultivated, or simply his natural way of talking and acting, I don't know, but certainly it was effective in holding his hearers' attention and getting their response. He would start with a statement or question put in such extreme terms as to bring a shock. At the same time he would assume a posture of intense concentration, as though this were a matter of extreme significance, calling for the best thought and most serious reflection. Then after a few minutes his mood would relax, frequently his face would break into a broad smile, and his whole demeanor would suggest that, momentous as the subject matter was, and stringent as were its demands on the mind, the feelings should not be too deeply involved. As a result, the initial shock would give way to amusement and appreciation for King's method of getting attention, while the sense of the weightiness of the topic would remain.

King had a feeling for the college as a teaching institution as well as for the teaching hour itself. He

suggested a number of devices for stimulating the intellectual interest of the community. One of these was for the "Book of the Year." We used to choose a book that had implications for thought in many fields and ask all students to read it. Then the faculty would discuss it in class and show how it illustrated the need of keeping alive an awareness of the college's overall purpose in an age of specialization. King was also very active on the committee which founded and edited the *Colby Scholar*, a journal which published the work of faculty and students and appeared from time to time as we were able to find financial backing.

His colleagues in sociology may not take this as the compliment it is intended to be, but I always thought of King as a philosopher who happened to have specialized in the sociological field. His concern was for the universal, the ultimately rational, the idea that must be true because its opposite is unthinkable. The Socratic method, as he employed it, effectively made his hearers aware of the college as a place for the raising of many questions and the discovery of answers to some. Students went out from his influence to become philosophers themselves.

King's father, J. Kingsley Birge, was a missionary and a scholar. He had a keen interest in his fellow men as human beings and as a trained etymologist became the editor of a standard dictionary of the Turkish language. His maternal uncle, Ralph Harlow, professor at Smith College, was a prophet of social justice straight out of the Old Testament. King himself had the qualities of both men—the human concern, the scholarly ability, and the passion for social righteousness. His wife Jane, a Ph.D. herself, shared these interests and made theirs a home that contributed in rich fashion to the life of the Colby community. To both the college owes a great debt.

JULIUS SEELYE BIXLER

Books

Endings and Beginnings: A Young Family's Experience with Death and Renewal

by Sandra Hayward Albertson '64
Random House: 1980

"Most of us proceed, I suspect, as if we believed personal mortality to be an unfounded rumor."

Mark David Albertson '64, a graduate student at the University of Pennsylvania, and the author's husband, died of cancer in 1972, at

the age of 29. The book's elements are, according to a *New York Times* review, "How a family faces the dying of one of its members, how they become more open with each other, and with those on the outside, how they persuade the medical profession of their views, their search for an 'open' physician, how the false hopes that arise during remission sustain them all for a while and how the terror of the return of the disease afflicts them."

All through the 1960's, the Albertsons refused to pay the federal tax on the telephone bill, a

tax which was used to augment the national military budget. They calmly enclosed a note explaining they were morally opposed to the war in Viet Nam, while the I.R.S. placed a lien on their car and drew money from their bank accounts. It is this steady, almost childish naive belief in the strength of the individual which characterizes Mark and Sandra Albertson's reaction to the awesome: the unconscionable war efforts, the terminal illness.

When Mrs. Albertson could not believe that her husband's death was ordained for any purpose, she

set out to find some meaning in it. As part of her graduate work, she designed a curriculum introducing the subject of death into Chicago's public school system, she led workshops to help health care people understand the terminally ill and their families, and she wrote this book.

Ores to Metals

The Rocky Mountain Smelting Industry

by James E. Fell, Jr. '66

The University of Nebraska Press: 1979

Smelting, the melting process by which metal is separated from ore, played an indispensable role in the minerals industry of the American West. The industry leaders rose, succeeded, and died in symbiosis with the mines they served. They have not so far received the attention given to the more mythical and attractive aspects of gold and silver mining.

The author, an historian at the Colorado State Historic Preservation Office, sets out to remedy this neglect. He writes about the people, the technology, and the business decisions that shaped the smelting industry in the Rocky Mountains.

The smelters of Colorado ap-

peared in the 1860's when miners desperately needed a technology that could recover gold and silver from ores resistant to milling. Once begun, the industry evolved from one composed of several hundred small ventures reducing ores in isolated mining camps to one composed of several large, integrated firms operating in major cities—Leadville, Denver, Pueblo, and Durango. A long series of mergers finally culminated with the formation of the American Smelting and Refining Company.

Drawing heavily on archival materials, Mr. Fell shows how the entrepreneurs in the industry adjusted to competition, how they exploited new opportunities, and how they coped with changing ore markets.

Rebellion and Democracy in Meiji Japan

by Roger W. Bowen

University of California Press: 1980

Three popular rebellions that occurred during the late 19th century in Japan in the name of democratic principles are analyzed in this book by Professor Bowen of the government department. Examining the objectives, the peo-

ple involved, and the methods of the Fukushima, Kabasan, and Chichibu incidents, the author shows how the rebellions were related to the popular rights movements of the 1870's and early 1880's. Throughout the book, particularly in the appendices listing biographical data on the leaders of the rebellions, Professor Bowen avoids the "great man" theory of history: he is clearly interested in the many middle-level farmers who became agitators during this period.

The common objective of the three incidents was the establishment of a constitutional and representational form of government. The rebels were farmers oppressed by the government and a fluctuating economy. The conditions that bred the rebellions are outlined: an historic tradition of rebellion in the area; a changing agrarian social structure, whereby farmers became politically active; the farmers' vulnerability to changing market situations; and the attempts by the Meiji government to exploit the agrarian community to create a solid industrial base for the modern economy. A national liberal party emerged out of the popular rights movement of this time.

It was a movement that failed, on the surface at least. The efforts to change the system, through everything from litigation to violence, were crushed by the government. Many of the leaders were executed or stripped of property. But, to say that the movement was without consequence is untrue. Professor Bowen concludes the book by writing, "I would say, first, that the warm reception the people of Japan gave to Taisho democracy (1912-1926), and second, the equally warm one they gave to the democratic reforms effected by the Occupation after the Second World War lead us to infer that the effects of the democratic experiment begun by the farmers of the 1880's were not lost to subsequent generations."

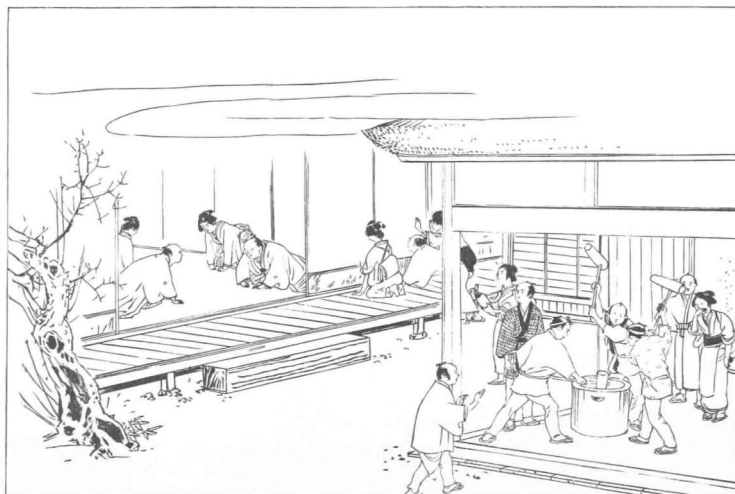

"This is not simply a business of ringing doorbells"

CHARLES PENROSE WILLIAMSON, JR. '63, WHO BEGAN IN September as the director of alumni relations and annual giving, plans to "build on the accomplishments of [his] predecessors: to improve the clubs, and the annual giving participation, and to inform the alumni about the college."

"Pen" has long been active in alumni affairs. "I first served on the alumni council, as my class representative, in 1969," he said. "Through the years the alumni have become more informed, and their role has been expanded. They are interviewing prospective students, evaluating the broader policies of the college, and recommending changes. They interviewed the final candidates for college president. They serve as trustees and several alumni are overseers, as part of Colby's new program. Alumni becoming more involved is part of the steady progress of the college."

A good part of Williamson's time will be devoted to improving annual giving, financial support from alumni. He said that he would like to "personalize this business more. We are asking people to make a commitment and an investment, and few people can evaluate the college from a form letter. I'd like to see trustees, staff, and volunteers visit alumni, so that we can answer their questions about Colby. Some people believe that donating should be part of every Colby person's life—and I agree—but we cannot take that for granted. We have had a rising participation rate for years: 40% of our alumni annually donate to the college. This puts us in the top two-thirds of all colleges in the country. I would like to see Colby achieve a 50% participation rate within a few years."

The clubs are part of the efforts to keep alumni informed and to promote participation. Frequently, a professor or an administrator will talk to club members. Jean Papalia, associate director of alumni relations, reports that in the last year, the number of events has increased more than 50%. The alumni clubs raise scholarship funds, organize telethons, and hold receptions for prospective students. "We want to organize more clubs," said Williamson, "because we believe that wherever Colby people are, they want to know more about the college. President Cotter's October trip to the West Coast made this evident. More than 50 people attended his talk in Seattle, where there is not even a club established."

Pen Williamson concluded by answering a question he is often asked. "When people wonder why I am in fund raising, I tell them that it is not simply a business of ringing doorbells. The nice thing about this work is that people endorse what you believe in, they endorse Colby College as a place for quality education."



Colby and East Germany

"For various reasons, the average American citizen knows little about the German Democratic Republic (the G.D.R., or what many call East Germany). That the former capital of the Third Reich, the now-divided city of Berlin, is more than 100 miles inside the borders of the G.D.R. seems astonishing to most Americans, yet the city was partitioned 35 years ago," writes Professor of Modern Languages John Reynolds in his forthcoming book. The G.D.R. Reader will be the first book for American students on that section of Germany which became a Soviet zone in the settlements after World War II.

The book is about the country where the Berlin Wall is both a reality and a metaphor, a country which has risen from the wreckage of the war to

develop one of the most successful industrial complexes in the world, with the highest standard of living of any Soviet-bloc society.

Professor Reynolds used information gathered from G.D.R. publications, from Western newspapers and journals, and from his research trips to the country, particularly his four-month visit to Leipzig in 1978 as an International Research and Exchange Fellow. Reinhard Isensee, who taught here last year, inaugurating Colby's unique program of inviting an East German lecturer each year, also helped Reynolds.

In an Alumnus interview, Professor Reynolds talked about the country, his book, and Colby's program with the G.D.R.



The Brandenburg Gate, the entrance to what years before was the center of Berlin. The Wall is just in front of it; the stand at right is for tourists from the West.

What is the purpose of the book, and why did you write it?

The book is designed to compliment courses on East and West Germany in this country. The G.D.R. gets shortchanged since there is little information about it compiled in English.

Most people, of course, believe the country is Soviet-dominated, but few realize how dramatically the country has developed since 1949. For example, in three years, the country has built 30,000 apartments outside of Berlin, working night and day, to fulfill their plans. They are seventh in the world in per capita income. From 1945-1949 it was a Soviet zone. Between 1949, when it became a country, and 1961, when the Wall was built, many skilled workers left the country, lured by better paying jobs and prosperity in the West. The Berlin Wall saved the G.D.R.: the government had to do something, they were losing so many people. With the Wall, their industry flourished. The citizens are seldom allowed to go to the West, except for brief periods of time, when they may attend funerals and other family occasions. They are allowed, however, to have visitors from the West.

Several divisions of the Soviet army are there, and the Soviets are consulted on major policies. The G.D.R. belongs to a trade organization called Come-Con (Council on Mutual Economic Advice), a group of Soviet-bloc countries that work together, somewhat like the Common Market countries. Production and development are supposed to be coordinated, but the G.D.R. produces at a tremendous rate, and the other member nations are envious.

The East Germans are so successful for several reasons: they are well-organized, efficient, and hard-working. They also have always had the technology—the experience in optics, agricultural machinery, and precision tools—which is crucial to industrialization. Both men and women work in that country: husbands and wives wake up early in the morning, take their children to government care centers, and put in a full day. In an area the size of Maine, they produce enough food for 17 million citizens and for exportation. Eastern Germany was the agricultural region of Germany, so they have always had the technology that is now imitated around the world.

The price of such industrialization is pollution. The chemical and rubber industries, and energy production complex, are based on the use of soft coal, so in cities such as Halle and Jena, you can hardly breathe, and there are few rivers with fish.

What is education like in the G.D.R.?

Reinhard Isensee told me that students in the G.D.R. take more classes than Americans: 40 hours of instruction a week. Ten years of polytechnical education—where in addition to classroom work,

students learn how factories operate—are obligatory for every child. Students are required to take a course in Marxist-Leninist thought. Even if you're an engineer, you have to know socialist economic philosophy.

What is Colby's program with the G.D.R.?

Unlike just about every university that has tried to start a program with the G.D.R., we explicitly wrote what we wanted, and sent it to the G.D.R. Ministry of Higher Education. We asked for someone who was young, who was in American Studies or English literature, and who could live in the dormitory. When the letter arrived at the ministry, Reinhard Isensee was working as an interpreter there. It was a happy meeting.

Several institutions have expressed interest in our program and were quite surprised the the G.D.R. chose Colby, instead of a large or urban university, which may have been trying for years to start a program. Brown University does have a program, but on the graduate level, and it had taken them eight years to establish it. That it took us only six months is a reflection of the improved political climate between the G.D.R. and the United States. A cultural pact between the two countries is in Berlin, pending the signature of East Germany. It will be the first such agreement in history for our country and the G.D.R.

I first contacted the G.D.R.'s higher education ministry in the fall of 1978, and by the spring of 1979, the program was underway.

Reinhard returned in January, and met with the Minister of Education, telling him that the program was successful, and should continue.

The new lecturer from the G.D.R. is Elfi Schneidenbach, from the Friedrich-Schiller University in Jena. She has finished her doctoral dissertation in American Studies, and her minor is in German, a requirement of Colby's. Here, she will teach German literature, take American Studies courses, and give seminars on the G.D.R.

Does the G.D.R. want lecturers to visit from Colby?

Yes, I've been invited. My speciality, however, is 18th century German literature. They want someone to come over and teach American Studies. Although the pay is lower there, a few Colby professors have expressed interest in lecturing in East Germany.

The country would also like to have American students visit. They reserve two places in their summer courses every year for Colby students, but so far, no one has taken them, even after the G.D.R. waived the tuition.

A worker in the control room of an oil refinery in Schwedt.



Musicians performing above the city of Schneeberg, as part of the annual candle festival.

Do you think that as the country becomes more attractive to live in, the Wall will be removed, that the government won't need it anymore?

I was talking to a friend in the government there, and he said, "Give us ten years." That was five years ago. There will still be a wall, but it will be easier for the citizens to participate in Western programs such as Colby's. Reinhard visited and Elfi is here now, so it seems the situation is changing. The G.D.R. is no longer paranoid about people running away. There is a growing pride in the country, and a high standard of living, so there are incentives to stay in East Germany.

Would it be a temptation for a lecturer from the G.D.R. to defect?

I'm sure the people they send here have to be trustworthy. Reinhard was a member of the S.E.D., the Sozialistische Einheitspartei Deutschlands, the ruling political party. He is convinced that socialism will work in the G.D.R., and wants to be there to see that. So, there was no real danger that he would stay in this country. A lot of people did ask him questions such as, "Wouldn't it be nice to own a Honda, or to buy a piece of land on Great Pond?" He said, no, not really. What puzzled him were the different prices—he would see the same thing in the A&P and the First National for different costs, and didn't understand it, since prices are fixed in the G.D.R.

He was impressed with the United States, especially by the industry. After hearing about the contradictions in the free-market system, and that the Gross National Product was going down, he was surprised at the tremendous industrial power in this country, which you can see every time you get on a train that travels through the outside of a city.

He sent business books and American literature back to the G.D.R. The libraries in the country separate Western reading materials, which are considered to be dangerous, and reserve them for certain people, such as scholars. The government does approve of American authors—Ernest Hemingway, Frank Norris, and Joseph Heller—who write about the working class.

Are there parts of the book which may damage Colby's relations with the G.D.R.?

I hope not. I've tried to be scholarly, and that should not offend anyone. My task is to explain the G.D.R. as the average citizen experiences it. I wanted to write it in an objective way, so that negative entities such as the Wall could be treated as a necessity. It is still horrible to have a wall, but I wrote about what it meant to the development of the G.D.R.

There is a new idea there which I call positive criticism. You may criticize anything in the G.D.R. if it is being corrected. You may complain about the shortage of cars, or the condition of your apartment, because those, eventually, will be corrected. But you may not criticize the Wall, or a state-owned restaurant, or socialism as a system that won't work, because the system absolutely works. The punishment for such criticism is up to eight years in jail.

How much tolerance is there for dissidents in the G.D.R.?

I do know that when outspoken critics of the government are invited by the West to lecture, and

receive permission to go, the G.D.R. may cancel their passports when they try to return. The dissidents may still write, but they, in effect, have lost their voices. If they are in France, or elsewhere, there is little point in complaining because no one from the East will ever hear from them again. The famous protest-song writer, Wolf Biermann, for example, was not allowed to return to the G.D.R. after he visited the West. He was devastated, since his friends and relatives were still in the country. The G.D.R. lost many good people that way. Cancelling a passport, however, is a last resort. First, meetings are held to discuss the merits of a writer's works, and if the members of, say, the Writer's Guild find the works lacking in any way, the writer is expelled from the Guild. He or she can no longer be published.

Writers have to write what is favorable to the advancement of socialism. That is the function of a writer in a socialist country. It may seem like repression to us, but they become writers because they believe in socialism. There are various kinds of social and political repression in the G.D.R. For instance, if a professor is not a member of the S.E.D., his chances of promotion at a university are lessened. All of the important jobs in the country are held by members of the party. There are no guards, however, standing outside of churches telling people that they may not go in, and they have elections in which they vote. The citizens cannot criticize socialism, but there is a common Western assumption that they wish to.

Every week, workers go to meetings in factories and apartment complexes, where they are urged to discuss

any dissatisfactions. If they don't like the way an assembly line is being run, they may complain.

When students read the chapters on the structures of the government and how the party works, they will think it is a wonderful system. The complaints are discussed at meetings, and suggestions work their way up to the factory administrators, and solutions umbrella out until everyone benefits. Well, it doesn't always work that way. It should, but it doesn't now. The people want a wider variety of consumer goods and more apartments, but the government has to support the Soviet army stationed there, and construct more buildings. The government just cannot solve every problem. The system works as best it can, but it doesn't work for everyone.

Are the citizens satisfied with their lives in the G.D.R.?

Most are, particularly the young. The government supports its people with free education, medical and child care. I have heard many citizens say that at least they have a job and a guaranteed income. They are assured of a thirteen-month income every year. What the G.D.R. does for workers is incredible. Companies build summer housing complexes on lakes where workers spend vacations. Many Americans would ask, what if you don't want to go to the lake, what if you want to spend the summer in Marseilles? Well, the answer is no. You can visit Prague, or the Carpatian Mountains, or the Black Sea, but you cannot go to the West.

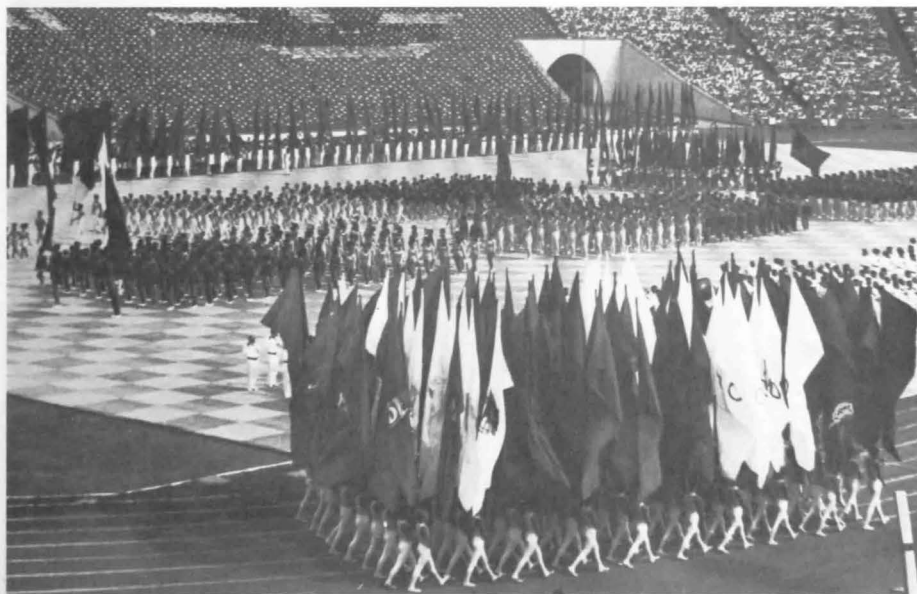

A gymnastics and sports festival at Leipzig's Central Stadium.

The Invention of the

ALCAEUS COOLEY WORKS IN A grey wooden building on Preble Street in Portland. That he works in a wooden building is ironic, because for nearly 50 years, Mr. Cooley, in his steady, gracious way, has promoted brick as the most enduring and beautiful of building materials. In his 80's, he is a tall man, with fine posture, who is the president, owner, and one of two employees (his secretary of 40 years is the other) of the North Yarmouth Brick Company. Cooley has consistently sold 80-90 percent of the bricks used in Maine, and an appreciable number throughout New England, including those that are a part of Boston's city hall, and which pave some of the streets and sidewalks in Portland.

In the 1930's, as a sales representative for the Morin Company of Danville, Cooley designed the Colby Brick. When the Mayflower Hill campus was being planned, Harvard and Dartmouth already had specially produced bricks that had become brand names in the trade. Jens Frederick Larson, the architect who had designed the Baker Library at Dartmouth, and Walter Wyman, chairman of the building committee, wanted a material that would symbolize the new and innovative character of the Colby campus. They invited

"It's a skill setting those bricks in the kiln, the men who did it were called 'setters,' the 'burners' fired the kiln, and the men who mixed the clay and molded the bricks were called 'strikers.' Most brick manufacturers are proud of what they do."

twelve manufacturers to present brick samples for consideration.

Cooley remembers, "Morin was initially pretty well satisfied that I couldn't get the contract but I persisted." What, exactly, the building committee wanted was never explained. "I spent two years submitting slightly different versions. I can't tell you how many bricks I put into a one-pipe heater before the architect approved. After Morin won the contract for 27 million bricks, I said that my sister had graduated from Colby. Mr. Wyman joked that if I had mentioned that earlier, I could have saved myself two years of work. I promoted the brick steadily, but I like to believe the product sold itself."

Like any proper brick, the Colby should endure. Archeologists are still unearthing bricks that were part of Babylonian civilization 6,000 years ago. The Colby is made in much the same way. Clay, which is essentially pulverized

granite, is mined from riverbeds, slaked like lime, mixed with a small amount of sand, dried in the sun, and baked. Water and controlled heat change it until it no longer resembles clay, but acquires a phenomenal strength of its own. In comparison, wood and concrete seem fragile, and the Mayflower Hill campus is built to withstand Maine's particular brand of temperate weather. They may be tested by earthquake and nuclear war, but the bricks, if not the mortar that connects them, will likely last for centuries.

Because of the long and specific process of its manufacture, the Colby is functional, and distinctively beautiful. From mixing the clay to removing it from the kiln, the brick takes 40 days, and according to its designer, the color, texture, and surface in combination have never been reproduced by another company. Sunlight and where it is placed in the kiln (pronounced "kill") by Cooley and

olby Brick

other strikers) determine the deepness of color, ranging from a roan to a near-black. Dashing the mold with water, or "water striking," scars the surface, and the edges are intentionally slightly jagged. Waterglass glosses the surface. Except that oil, instead of wood, now fires the kilns, the process at Danville has remained the same.

In 1931, Cooley was unemployed, and he had to choose between working in a bank in Florida, or managing the Morin Company. Running a business in Maine in the middle of the depression seemed an inescapable challenge, and a chance to live in the state that he loved. Now, at 82, Al Cooley continues to arrive at his office early in the morning to begin again the business of selling bricks. He has not regretted the decision he made in the 1930's.

"I never cared for 'material things,' " he said, "but for what I think are 'real' things, buildings that last, where you can help out and you know it. That's the kind of work I like. It's a skill setting those bricks in the kiln, the men who did it were called 'setters,' the 'burners' fired the kiln, and the men who mixed the clay and molded the bricks were called 'strikers.' Most brick manufacturers are proud of what they do."

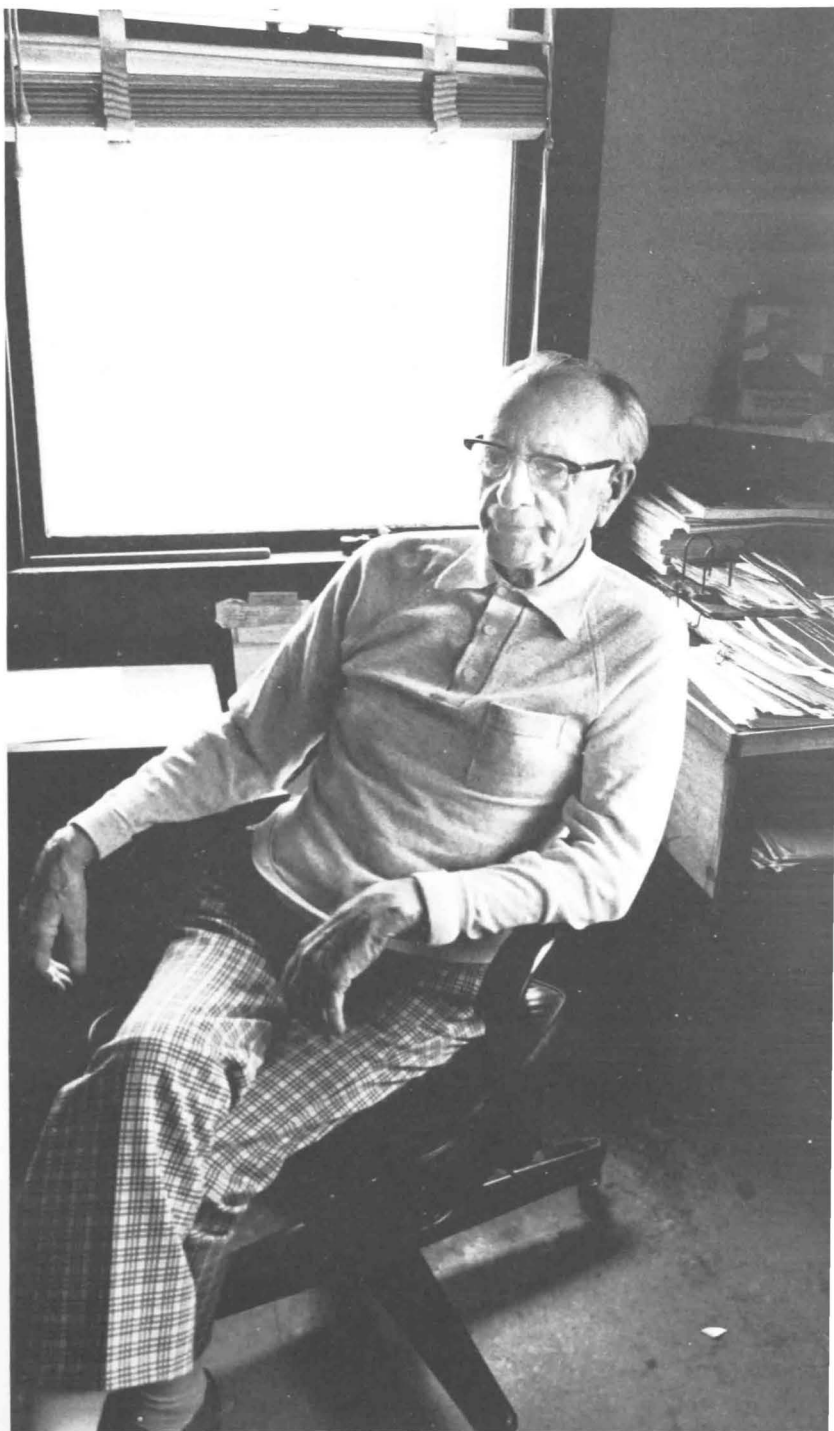

Al Cooley in his office in Portland. Besides inventing the Colby, he has consistently sold 80-90 percent of the bricks used in Maine.

"It appeared to be a propitious time to move."

The Human Development Major: Product of an Era

by Leonard Mayo

AFTER NEARLY HALF A CENTURY MY WIFE AND I returned to Colby in the mid-1960's for five exciting and rewarding years. The opening of college in the fall of our return is a delightful recollection. It was one of those September days one can experience only in Maine; although a touch of fall was in the air, no haze dulled the blue of the sky, and no tell-tale leaves were in evidence on the maples. Following the freshman convocation, and as the hour for the first classes of the new college year approached, students walking singly, with a friend or two, or in small groups began moving slowly across the campus. I stood just to the right of Runnalls Union, where the convocation had been held, and watched the scene unfold. Away, for the time being at least, from the tensions of the Vietnam war, remote from the distractions of a large city, here was a stronghold of our society where freedom of thought, of speech and assembly prevailed and where faculty and students alike were motivated to seek the truth and declare it.

I had had no exposure to academic life on a small campus since I had graduated from Colby. This new experience was like a rebirth. Every aspect of student life and faculty activity was of interest and concern. I worked like a beaver to prepare my first lecture and listened with admiration as I heard my experienced colleagues expound and lead discussions in the classroom. I remarked one day to President Bob Strider that on starting out as a faculty member at the college I had attended I felt as humble as the greenest freshman. "I'm sorry, Len," Bob said, "but that's hardly humble enough!"

As the months went by the Vietnam war intensified. The bombing of Cambodia and the tragedy at Kent State fed the smouldering fires of student protest and anger and exacerbated the tensions that already existed. If students lost their perspective in those days so did many of their elders on the campuses of the country.

One evening in the spring of 1968 I was invited to speak to the student group that was staging a "sit-in" in the chapel. As I talked with several of the leaders ahead of time I realized how vulnerable they were, how insecure and confused and yet how idealistic in reaching out for something in which they could believe and to which they could hold. Later I tried to help the "sitters" see how desperately we needed each other and how im-

portant a sense of community was on a college campus when the nation was torn by dissension. They listened but they were responding to the frustration and impotence they felt at their inability to influence national policy; the next best thing was to demand changes in the college environment—and so they continued their protest for a time.

Perhaps never had the conflict of *I vs. we, self vs. community*, and *gratification vs. restraint* been as obvious as it was in the mid-1960's. The irony was that basically students, faculty, administration, and board shared the same goals: an end to the Vietnam war, a country increasingly sensitive to human needs and rights, and a college community that reflected such values. As the Vietnam tragedy continued, however, we all began to realize how vital in meeting the problems we were facing on campus was an understanding of those who were torn by conflicting loyalties and overwhelmed by the reality of a war they could not justify. On the campus, I was finding a long held conviction confirmed: that the top priority in higher education should be the development of every student as an individual with a sense of responsibility and obligation to the community.

At first, during these exciting years, it was easy to forget that I had returned to Colby for a specific purpose—to explore the possibility and hopefully to help establish an interdisciplinary major in human development, a program that would integrate some of the major contributions of the social and natural sciences and provide the basis for a coordinated approach to social problems.

I first discussed the idea of a major in human development with Ed Turner over breakfast in Boston in March, 1964. Outlining for the first time a plan that had been forming in my mind for some months, I took the menu and traced on the back a rough sketch of a program or major in human development. Ed was interested and urged me to write a memo to the president spelling out the suggestion in some detail. I did so, and with Bob Strider's encouragement I took the next step. I talked with Margaret Payson, L.H.D. '56, a highly valued friend whose interest in child welfare and family services as well as higher education set her apart as one of the first citizens of Maine. Her willingness to support

Contributors to Colby

July 1, 1979—June 30, 1980



Dear Alumni, Parents, and Friends:

Thank you for your contributions to the Annual Fund. Last year was certainly one to remember, for you helped us set a high standard for the years to come.

Moreover, the response to the fund-raising effort constitutes an enthusiastic and tangible endorsement of President Cotter and is a reaffirmation of your dedication to the concept of the private liberal arts college. You support Colby because you wish to perpetuate quality education.

Many of the accomplishments of the past year are attributable to the hard work of Frank Stephenson, the former Director of Alumni Relations and Annual Giving. He never considered that our endeavors would be anything but successful. He gave us his inexhaustible energy and his friendship, and the results are a testimony to his effectiveness. I never met a Colby person who did not like Frank; we will miss him, and we wish him well.

To Associate Director Laurie Fitts, who unfortunately is also leaving, our thanks and gratitude for years of going that extra mile for us. Her contagious enthusiasm and ability to get things done will be long remembered.

Colby is fortunate to have Charles "Pen" Williamson '63 as our new Director of Alumni Relations and Annual Giving. He is superbly qualified for this job, and his friendly manner and concern for others are consistent with the tradition established by his Colby predecessors.

To all of you who gave, and to those alumni volunteer workers who made me appear to be so effective, I say thank you for Colby and for the future generations of students. Remember, we needed you yesterday, and we will need you tomorrow because the quest for excellence in education is unending.

Through your generosity you have formed an inseparable and personally rewarding alliance with Colby. You are the strength of the college today, as well as the promise of its future.

Sincerely,

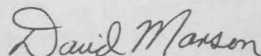
A handwritten signature in cursive script that reads "David Marson".

David Marson '48

Alumni Fund Chairman

Alumni Class Statistics

Class Year	No. Active Class Members	No. of Donors	Percent Participation	Alumni Fund	Special Gifts*	Matching Gifts	Total Alumni Gifts
1883				\$ 5,760.00			\$ 5,760.00
1894				5.00			5.00
1896				18,446.36			18,446.36
1898	1	1	100.0%	10.00			10.00
1902				1,125.88			1,125.88
1908	4	1	25.0%	25.00			25.00
1909	1				\$ 200.00		200.00
1910	6	2	33.3%	115.00			115.00
1912	11	2	18.2%	1,050.00			1,050.00
1913	13	8	61.5%	1,650.00	201,918.89		203,568.89
1914	16	6	37.5%	15,237.02			15,237.02
1915	13	7	53.8%	660.00			660.00
1916	27	12	44.4%	725.00	75,000.00		75,725.00
1917	33	19	57.6%	641.90	500.00		1,141.90
1918	32	20	62.5%	1,188.90			1,188.90
1919	37	21	56.8%	1,872.36	29,526.72		31,399.08
1920	33	21	63.6%	1,100.00	50,000.00	\$ 25.00	51,125.00
1921	59	40	67.8%	4,043.25	125.00	225.00	4,393.25
1922	50	36	72.0%	1,480.00	15,000.00		16,480.00
1923	65	38	58.5%	1,607.50		100.00	1,707.50
1924	68	32	47.1%	3,100.00			3,100.00
1925	72	42	58.3%	2,492.00			2,492.00
1926	83	43	51.8%	5,326.60			5,326.60
1927	98	55	56.1%	4,492.49	55.00		4,547.49
1928	112	65	58.0%	6,303.26		2,025.00	8,328.26
1929	115	60	52.2%	4,518.51	2,000.00	175.00	6,693.51
50+	970	531	54.7%	82,976.03	374,325.61	2,550.00	459,851.64
1930	118	65	55.1%	21,162.68	1,250.00	1,025.00	23,437.68
1931	119	53	44.5%	15,406.00		7,710.00	23,116.00
1932	113	43	38.1%	3,592.50	1,040.75		4,633.25
1933	131	67	51.1%	2,942.50	1,000.00	100.00	4,042.50
1934	92	42	45.7%	1,858.50	225.00	250.00	2,333.50
1935	120	59	49.2%	4,517.50	75.00	337.50	4,930.00
1936	131	58	44.3%	3,334.50	1,025.00	10.00	4,369.50
1937	111	48	43.2%	3,087.50			3,087.50
1938	146	64	43.8%	17,710.00	14,600.00	1,125.00	33,435.00
1939	121	51	42.1%	49,496.58	200.00	150.00	49,846.58
1940	154	80	51.9%	23,499.38	3,092.42	4,755.00	31,346.80
1941	136	66	48.5%	5,940.30		325.00	6,265.30
1942	171	78	45.6%	6,039.61	12.50	205.00	6,257.11
1943	145	49	33.8%	2,342.50		558.65	2,901.15
1944	156	41	26.3%	1,927.50		25.00	1,952.50
1945	130	44	33.8%	3,706.00	100.00	375.00	4,181.00
1946	100	33	33.0%	1,910.00		225.00	2,135.00
1947	124	46	37.1%	2,747.50	1,250.00	1,260.00	5,257.50
1948	213	85	39.9%	6,450.50		415.00	6,865.50
1949	257	96	37.4%	13,714.50	275.00	635.00	14,624.50
1950	228	62	27.2%	5,885.00	2,050.00	1,162.50	9,047.50
1951	293	99	33.8%	9,281.50	685.00	600.00	10,566.50
1952	277	94	33.9%	4,866.65	2,360.00	1,050.00	8,276.65
1953	248	86	34.7%	4,605.50	483.00	365.00	5,453.50

Class Year	No. Active Class Members	No. of Donors	Percent Participation	Alumni Fund	Special Gifts *	Matching Gifts	Total Alumni Gifts
1954	221	73	33.0%	\$ 5,505.41	\$ 10.00	\$ 855.00	\$ 6,370.41
1955	257	95	37.0%	20,741.46	925.00	765.00	22,431.46
1956	251	86	34.3%	6,654.52	2,475.00	1,740.00	10,869.52
1957	225	73	32.4%	5,913.25		300.00	6,213.25
1958	237	92	38.8%	8,132.99		1,205.00	9,337.99
1959	268	102	38.1%	5,063.00		1,300.00	6,363.00
1960	264	120	45.5%	6,350.51	5,300.00	960.00	12,610.51
1961	240	116	48.3%	6,412.50	100.00	2,610.00	9,122.50
1962	267	99	37.1%	5,817.06	22.80	555.00	6,394.86
1963	277	108	39.0%	6,629.43	1,322.80	2,088.12	10,040.35
1964	288	123	42.7%	7,207.51	200.00	1,365.00	8,772.51
1965	282	116	41.1%	5,232.30		953.65	6,185.95
1966	303	106	35.0%	3,897.50	60.00	310.00	4,267.50
1967	310	102	32.9%	7,658.00	35.00	675.00	8,368.00
1968	360	134	37.2%	3,560.00	150.00	1,035.00	4,745.00
1969	350	113	32.3%	5,183.50	374.00	1,770.00	7,327.50
1970	354	123	34.7%	2,898.00	35.00	140.00	3,073.00
1971	380	122	32.1%	2,422.81		360.00	2,782.81
1972	397	97	24.4%	4,174.84		1,677.50	5,852.34
1973	353	102	28.9%	5,447.50	105.00	925.00	6,477.50
1974	422	121	28.7%	2,718.50	17.50	280.00	3,016.00
1975	417	126	30.2%	2,787.00		725.00	3,512.00
1976	469	110	23.5%	6,519.00	22.50	250.00	6,791.50
1977	465	80	17.2%	1,625.50		225.00	1,850.50
1978	503	109	21.7%	1,679.78		60.00	1,739.78
1979	467	84	18.0%	1,141.52	20.00	10.00	1,171.52
13,927**		4,795		\$440,374.12	\$415,223.88	\$48,352.92	\$903,950.92
Alumni Club Gifts				3,529.66			3,529.66
Other Gifts				2,685.00	407.27		3,092.27
Matching Gifts				45,647.92	2,705.00		
TOTAL ALUMNI GIFTS				\$492,236.70	\$418,336.15	\$48,352.92	\$910,572.85

Bequests included in the Alumni Fund = \$26,334.61, in Special Gifts = \$342,218.89, Total Alumni Bequests = \$368,553.50.

* Special Gifts include certain life income plans and bequests, gifts in kind, building funds, and special endowments.

** Does not include lost alumni and alumni who have asked to receive no mail.

Alumni Fund Goal \$425,000—Total received as of June 30, 1980: \$492,236.70 (15.8% over the goal).

Alumni Participation: 4,795 donors = 41% participation.

Percent participation in 1979-80 is based on 11,800 solicited alumni or 79% of the total alumni on record (15,000).



The President's Club

The President's Club includes alumni, parents and friends who contributed \$1,000 or more to the college during the fund year.

(P) designates Parents (d) Deceased *Continuous donor †Lifetime member

Alumni

- *Henry Barron Trust 1883
- *Florence E. Dunn Trust 1896
- *Edith W. Small Trust '02
- †*Alma Morrisette McPartland '07
- *Leslie B. Arey '12
- Estate of Virginia Baum '13
- *Philip W. Hussey '13
- Estate of Marjorie Burns '14
- †*Eugene K. Currie '14
- Estate of Catharine B. Dobbin '16
- †*Carolyn Stevens Thompson '16
- †*Elmer W. Campbell '17 (d)
- †*Howard F. Hill '18
- †*Paul A. Thompson '18
- †*Gordon E. Gates '19
- †*Helen Baldwin Gates '19
- *Hildegard Drummond Leonard '19
- *Merrill S. F. Greene '20
- Estate of Eliza H. G. Honeycutt '20
- *Stanley R. Black '21
- *Elizabeth Whipple Butler '21
- *Lewis (Ludy) Levine '21
- *Libby Pulsifer '21
- Estate of Pauline Pulsifer Bailey '22
- J. Russel Coulter '23
- *John L. Berry '24
- Anneliese Vale '24
- †*Clayton Johnson '25
- †*Kenneth L. Wentworth '25
- *Ruth Kelleher Bartlett '26
- *E. Evelyn Kellett '26
- *Rose Seltzer Gahan '27
- Bassford C. Getchell '27
- *Percy (Pacy) Levine '27
- *Louise Bauer '28
- *A. A. D'Amlco '28
- *Margaret Davis Farnham '28
- *A. Frank Stiegler, Jr. '28
- *G. Cecil Goddard '29
- *Lillian Morse Henry '29
- John T. Nasse '29
- Nathaniel L. Sills '29
- *Philip F. Allen '30
- Alma W. Glidden '30
- *G. Gilbert Henry '30
- *Albert C. Palmer '30
- Alanson R. Curtis '31
- *Roderick E. Farnham '31
- Bernard H. Lipman '31
- Phyllis Farwell Curtis '32
- James E. Fell '32
- *Nissie Grossman '32
- *Bernard A. Porter '32
- *R. Leon Williams '33
- *Edmund N. Ervin '36
- Robert S. William '36
- †*Dorothy Levine Alfond '38
- *Robert N. Anthony '38
- *Sigrid E. Tompkins '38
- †*Wilson C. Piper '39
- *Clark H. Carter '40
- *Raye Winslow Carter '40
- *Jay R. Cochrane '40
- Donald A. Gilfoy '40
- Helen Brown Gilfoy '40
- *Gordon B. Jones '40
- *Alleen Thompson '40
- *Geraldine Stefk Jones '41
- *Robert W. Pullen '41
- Marjorie Cate Berke '42
- *Muriel Carrell Philson '42
- †*William L. Vaughan '42
- Marie Merrill Wysor '42
- Philip B. Wysor '42
- *James W. Moriarty '43
- *Evelyn Gates Moriarty '44
- *George H. Lewald '45
- *Rita A. McCabe '45
- *Anne Lawrence Bondy '46
- *Ray B. Greene, Jr. '47
- *Carl R. Wright '47
- *David Marson '48
- *Robert Sage '49
- Leonard R. Warshaver '49
- *John M. Alex '50
- Kevin Hill '50
- *Warren J. Finegan '51
- *Kenneth N. Hart '51
- Robert S. Lee '51
- *Kershaw E. Powell '51
- George D. Wasserberger '51
- *Gerald J. Holtz '52
- Donald P. Keay '52
- *Bruce A. MacPherson '52
- *Alice Colby-Hall '53
- *Philip W. Hussey, Jr. '53
- *Carol Hourula Hart '54
- *Victor F. Scallise, Jr. '54
- Roy V. Shorey, Jr. '54
- Charles J. Auger, Jr. '55
- *H. Ridgely Bullock, Jr. '55
- *C. Jane Whipple Codrington '55
- *Lee Fernandez '55
- *Martha De Wolf Hussey '55
- †*Ellerton M. Jette '55
- *Allan J. Landau '55
- *Jean Van Curan Pugh '55
- Mary Dundas Runser '55
- Judith Orne Shorey '55
- *Francis F. Bartlett, Jr. '56
- Robert C. Erb, Jr. '56
- *William E. Haggett '56
- *Peter H. Lunder '56
- *Lawrence R. Pugh '56

*David C. Sortor '56
 *Rosemary Crouthamel
 Sortor '56
 *Susan Fairchild Bean '57
 *Peter A. Hussey '57
 Judith Prophet Timken '57
 William R. Timken '57
 Bruce C. Blanchard '58
 Judith Merrill Erb '58
 Leo H. Famolare '58
 *Douglas S. Hatfield '58
 *C. David O'Brien '58
 *Peter A. Vlachos '58
 *Dorothy Reynolds Gay '59
 *William C. Gay, Jr. '59
 John V. Gibson '59
 *J. Seelye Bixler H'60
 *Mary Thayer Bixler H'60
 *Judith Ingram Hatfield '60
 *Robert W. Burke '61
 † *Edith K. Jette H'62
 *Richard R. Schmaltz '62
 Charles W. Carey '63
 Paul K. Rogers III '63
 *Joan Dignam Schmaltz '63
 *Bruce Swerling '63
 *Catharine Camp Lund '64
 Carol Ingerman Robinson
 '64
 Michael A. Robinson '64
 Pamela Plumb Carey '65
 James J. Davis '67
 *Thomas J. Watson III '67
 Jean Clark Davis '69
 John S. Knight H'69
 Jere Abbott H'70
 *M. Anne O'Hanian Szostak
 '72
 *Michael J. Szostak '72
 *Frederick W. Valone '72
 *Edward H. Turner H'73
 Jonathan D. Levin '75
 *Sarah Janney '76
 † *Mrs. Frederic Camp H'79

† *Harold Alfond H'80
 Colby Fifty Plus Club
 Colby Varsity "C" Club

Parents and Friends

George I. Alden Trust
 Mr. and Mrs. Dwight Allison
 (P'79)
 American Chemical Society
 American Heart Association
 Arthur Andersen & Co.
 Foundation
 Anonymous
 Estate of Anna F. Ardenghi
 *Mrs. Leslie Arey
 George Baker Trust
 *Mr. Robert Bean
 Beatrice Foods Company
 Mr. and Mrs. John C. Beck
 (P'80)
 *Mrs. John Berry
 Estate of Adelaide Bird
 Estate of Alan Bird
 † *Mrs. M. Bacon Bostwick
 (P'51)
 Mrs. H. Ridgely Bullock
 The Louis Calder Foundation
 † Mrs. Elmer Campbell
 Casco Bank & Trust
 Company
 Mr. Warren Champlin (P'76)
 The Connecticut General
 Insurance Corp.
 † Mrs. E. A. Conrad
 Corning Glass Works
 Foundation
 *Mrs. Mildred Cummings
 † Mrs. Eugene Currie
 *Mrs. A. A. D'Amico
 Fred Harris Daniels
 Foundation, Inc.
 Mr. William Eppler (P'82)

*Mrs. Edmund N. Ervin
 Exxon Education Foundation
 Mr. and Mrs. Louis Fairchild
 Mr. John A. Foord (P'80)
 The General Electric
 Foundation
 † Dr. James Gillespie
 Mr. Thomas Gordon
 *Mrs. Nissie Grossman
 Rueben and Lizzie Grossman
 Foundation
 *Mrs. Ray B. Greene, Jr.
 Lottie S. Haines Trust
 John Hancock Mutual
 Insurance Co.
 Honeywell Fund
 † Mr. and Mrs. Lawrence Howe
 IBM Corporation
 Industrial National Bank
 Mr. and Mrs. Ronald Jeancon
 (P'81)
 Estate of Alden R. Johnson
 William R. Kenan, Jr.
 Charitable Trust
 Mrs. Charlotte Kenerson
 † Mrs. Warren E. Kershner
 † Mrs. Priscilla Koelb
 Mr. and Mrs. Louis F. Koring,
 Jr.
 † *Mrs. D. Allen Lenk (P'41)
 The Agnes Lindsay Trust
 Leland Littlefield Trust
 Mr. John H. McGowan
 The Marjorie Merriweather
 Post Foundation
 Mr. and Mrs. Paul J. Morel
 (P'69)
 Mrs. John T. Nasse
 New England Colleges Fund
 New England Foundation for
 the Arts, Inc.
 Estate of Thalia Nutting
 *Mrs. C. David O'Brien
 Mr. Paul D. Paganucci

Charles H. Pearson Trust
 Phelps Dodge Foundation
 Mr. John Philson
 † *Mrs. Wilson Piper
 *Mrs. Robert W. Pullen
 Research Corporation
 Richardson-Merrell, Inc.
 Mrs. John D. Rockefeller III
 The Rosenstiel Foundation
 Mr. Bernard Runser
 Mr. and Mrs. Jacob Saliba
 (P'67)
 Mr. and Mrs. Alexander
 Schmidt-Fellner (P'78)
 Scott Paper Company
 Foundation
 Sears Roebuck Foundation
 Shell Companies Foundation
 Springbrook Ice and Fuel
 Company
 *Mrs. A. Frank Stiegler
 Margarita M. Strong Trust
 Mr. Benjamin Swig
 The Charles Irwin Travelli
 Fund
 † Mr. and Mrs. Samuel
 Vaughan
 † Mrs. William Vaughan
 Mr. and Mrs. Barent S.
 Vroman, Jr.
 Mr. and Mrs. Donald C.
 Walrath (P'73)
 *Mrs. Thomas J. Watson III
 Mr. and Mrs. William Weaver
 Estate of Bertha Weisz
 Mrs. Esther Weltman
 † Mrs. Kenneth Wentworth
 Arthur Ashley Williams
 Foundation
 *Mrs. R. Leon Williams
 Jacob Ziskind Trust for
 Charitable Purposes

The Associate's Club

The Associate's Club includes alumni, parents and friends who contributed between \$500 and \$999 to the college during the fund year.

Alumni

Ruth Young Taylor '15
 Elmer W. Campbell '17 (d)
 Earle S. Tyler '20
 Hilda M. Fife '26
 James H. Halpin '26
 Nathaniel M. Gallin '28
 Ruth Hutchins Stinchfield '28
 Allan J. Stinchfield '29
 Millan L. Egert '30
 Deane R. Quinton '30
 Charles W. Weaver, Jr. '30
 Edith M. Woodward '30
 Evelyn Haycock Quinton '31
 Louise Smith Veltin '31
 Donald F. Larkin '35
 Kenneth A. Johnson '37
 Wayne B. Sanders '37
 Stanley J. Washuk '37
 L. Russell Blanchard '38
 Betty Herd Sanders '38
 M. Donald Gardner '40
 Phyllis Chapman Gardner '40
 William D. Taylor, Jr. '40
 George L. Beach, Jr. '41
 Mary Robinson Taylor '41
 Martha Rogers Beach '42
 James W. Moriarty '43

Evelyn Gates Moriarty '44
 Alden E. Wagner '44
 Carol Silverstein Baker '48
 Clifford H. Osborne '49
 Allen F. Langhorne '50
 Harold Mercer, Jr. '50
 Robert R. Wehner '50
 Richard C. Davis '51
 Joan Acheson Bridge '52
 Jean Smith Varnum '52
 Charles J. Windhorst '54
 Ann Burnham Deering '55
 John W. Deering '55
 Peter A. French '55
 Charles W. Macomber '55
 Robert L. Schultz '55
 Xandra McCurdy Schultz '55
 John Chatfield '56
 John Jubinsky '56
 Jean Pratt Moody '56
 Katherine Sferes Eraklis '57
 Lois Macomber '58
 Jane Mills Conlan '59
 Stephen C. Bartow '60
 Jerome F. Goldberg '60
 Candace Castle Marsellus '61
 Hope Hutchins Blackburn '62
 Donald E. Gilbert '64
 Sally Saabye Gilbert '64

Bruce A. Henkle '64
 Claude L. Buller '65
 Virginia Cole Henkle '65
 Lewis Krinsky '65
 Elizabeth Peo Armstrong '66
 Adele Facini Martin '66
 Solomon J. Hartman '67
 Thomas H. Saliba '67
 Carol Bennisson Hartman '68
 Paul E. Martin '68
 David S. Keene '69
 Paul O. Boghossian III '76
 Colby Alpha Delta Alumni
 Corp.
 Southwestern Maine Colby
 Alumnae Association

Parents and Friends

Aetna Life and Casualty
 Company
 Mr. and Mrs. Judd Alexander
 (P'82)
 Amax Foundation, Inc.
 Canal National Bank
 The Chase Manhattan Bank
 Estate of John Cochrane
 Congoleum Foundation, Inc.

Mrs. Alberta Fairchild (P'57)
 Mr. Maurice Freeman (P'59)
 Mr. Alfred A. Gaipa
 Mr. A. Gurnee Gallien
 Goldman, Sachs Fund
 Dr. Earl Kerr
 Dr. Paul Machemer
 Mr. Paul Mellon
 Mr. Frank A. Monhart (P'81)
 New England Mutual Life
 Insurance Co.
 New Hampshire Charitable Fund
 Mr. David Ogilvy
 Mrs. Clifford H. Osborne
 Mr. and Mrs. Paul J.
 Pettlmermet (P'69)
 Raytheon Company
 Simmonds Precision Products,
 Inc.
 Sybron Corporation
 Texaco, Inc.
 Warnaco, Inc.
 The Whitcomb Fund
 Mr. and Mrs. Henry S. Wingate
 (P'61)
 Mr. Abraham P. Yarchin (P'54)

The Underwriter's Club

The Underwriter's Club includes alumni, parents and friends who contributed between \$250 and \$499 to the college during the fund year.

Alumni

Crary Brownell '13
John H. Foster '13
Helen Thomas Foster '14
Elizabeth Hodgkins Bowen '16
Harriet Pratt Lattin '18
Ransom Pratt '21
Leonard W. Mayo '22
Edna Chamberlain Nelson '22
Reta Wheaton Belyea '23
Lena Cooley Mayo '24
Edward T. Moynahan '25
William M. Ford '26
Lillian Schogel '26
Charland Letourneau '27
E. Richard Benson '29
Mark Shibles '29 (d)
Dexter E. Elsemore '30
Lucile Whitcomb Elsemore '30
Gordon N. Johnson '30
Isa Putnam Johnson '30
John W. Locke II '33
Paul E. Feldman '34
Frederick A. Schrelber '34
J. Warren Bishop '35
Dana W. Jaquith '35
Maurice Krinsky '35
Richmond N. Noyes '35
Barbara Howard Williams '35
Ralph S. Williams '35
Hazel Wepfer Thayer '37
Whitney Wright '37
J. Marble Thayer, Jr. '38
Louise Weeks Wright '38
G. Allan Brown '39
Jean Burr Smith '39
E. Robert Bruce '40
Halsey A. Frederick '40
Stanley W. Kimball '40
Ralph P. MacBurnie '40
Louise Holt McGee '40
Arthur T. Thompson '40
Richard H. Bright '41
Herbert T. Knight '42
William E. Tucker '42
James R. McCarroll '43
Ruby Lott Tucker '43
Lawrence Weiss '43
Joan Hunt Banfield '47

Joanne Bouton Fry '47
Douglas C. Borton '48
Eleanor A. Clayton '48
Timothy C. Osborne '48
Evangeline H. Chumacas '49
Jean Hillsen Grout '49
Edward S. Pniwski '49
Nelson Everts '50
John P. Crawford '51
Albert Stone '51
J. Allen Torrey '51
Marjorie Russell Aldrich '52
Paul M. Aldrich '52
William J. D. Miller '52
Katharine O. Parker '52
Gerald R. Ramin '52
Roger M. Huebsch '53
Helen Osgood Keeler '53
David M. Merrill '53
Carleton D. Reed '53
Elaine Zervas Stamas '53
Sylvia Caron Sullivan '53
Paul E. White '53
Susan Smith Huebsch '54
Diane Reynolds Wright '55
Nelson P. Hart '56
Anthony S. Glocker '57
Douglas A. Davidson '58
Barry M. Ginsburg '58
Thomas N. Connors '59
Robert E. Nielsen '59
Barry N. Sisk '59
Gall Longenecker Brown '60
Barbara Borchers Davidson '60
Beverly Jackson Glocker '60
Jerry La Forgia '60
Charles Leighton '60
Ralph D. Nelson, Jr. '60
John M. Roberts '60
John A. T. Wilson '60
Hilda Brown Daley '61
Stephen J. Dell Aquila '61
S. Frank D'Ercole '61
Michael D. Flynn '61
Wendy Ihstrom Nielsen '61
R. Rush Oster '61
Joyce Dignam Flynn '62
Peter M. Jaffe '62
Frank P. Stephenson '62
Karen Moore Butler '63

Nathaniel E. Butler '63
John L. Martin '63
Jeanne Anderson Pollock '63
Thomas McK. Thomas '63
A. Thomas Andrews III '64
Josiah H. Drummond, Jr. '64
Jay Gordon Fayerweather '64
Jean Martin Fowler '64
Robert S. Gelbard '64
Bruce A. Henkle '64
Jon Perley Pitman '64
William B. Pollock '64
Richard W. Bankart '65
John R. Cornell '65
Lynn Longfellow Knight '65
Susan Brown Musche '65
Marilyn Hackler Palatinus '65
Patricia Raymond Thomas '65
L. Gary Knight '66
Frank W. Musche, Jr. '66
Peter Swartz '66
William H. Goldfarb '68
Douglas J. Thompson '68
Robert W. Anthony '69
Cheryl M. Dubois '69
Sari Abul-Jubein '70
Peter G. Gilfoy '70
Margaret Wiehl Gilfoy '71
Douglas McMillan '72
Malcolm Perkins '73

H. P. Cummings Construction Company
Miss Elizabeth De Cuevas
Mr. and Mrs. Albert de Steuben (P'78)
Mr. and Mrs. Chauncey Dodds (P'80)
Mr. and Mrs. John Eastman, Jr.
Estee Lauder, Inc.
Mrs. Bessie E. Feldman
Ms. Rhoda P. Feldman
Ford Motor Company
Ms. Sarah French (P'82)
Mr. John W. Geary II (P'81)
The Gillette Company
Graham Research Service, Inc.
The Hartford Insurance Group Foundation, Inc.
Hon. Roderic Henderson
Mr. and Mrs. Louis Hilton
Mrs. Thomas Hitchcock
Dr. Paul Jensen
Abraham S. and Fannie B. Levey Foundation
Marcellus Family Fund
Dr. Robert McArthur
Metropolitan Life Foundation
Mr. Matthew Meyer
Dr. William Miller
Mobil Foundation, Inc.
Morgan Guaranty Trust Company
New Jersey Bell Telephone Co.
Old Stone Bank
Ortho Diagnostics, Inc.
Dr. Francis Parker
The Pillsbury Company Foundation
Mr. Peter Re
Mrs. Patricia Davidson Reef
The Paul Revere Life Insurance Co.
Mr. and Mrs. Max Rubenstein
Sotherby Parke-Bernet, Inc.
Julia P. Soule Trust
Time, Incorporated
UOP Foundation
Mr. and Mrs. Leonard Wolfe
Xerox Foundation

Parents and Friends

Mr. and Mrs. Theodore Auman III (P'80)
Mrs. April Axton
Mrs. Celeste Bartos
Mr. Chester A. Berg
Bryant Chucking Grinding Co.
Chemical Bank
Mr. and Mrs. Robert Clark (P'80)
Carle C. Conway Scholarship Foundation
Mrs. Edwin Cragin (P'62)
Mrs. Ambrose Cramer
Crouse-Hinds Foundation, Inc.
Mr. H. King Cummings

Sources of Support

Alumni	\$ 910,572.85
Parents	90,544.19
Friends	138,183.60
Corporations	62,217.67
Foundations	868,275.00
	<u>\$2,069,793.31</u>

Designation of Support

Annual Fund for Current	
Operations	\$ 613,523.33
Endowment	1,407,366.80
Building Funds	38,326.06
Gifts in Kind	<u>10,577.12</u>
	<u>\$2,069,793.31</u>

Character of Support

Unrestricted and restricted cash	
and securities	\$ 1,490,391.28
Life Income	
Contracts	110,128.80
Bequests of cash and/or securities	458,696.11
Gifts in Kind	<u>10,577.12</u>
	<u>\$2,069,793.31</u>

Contributors by Class

*Continuous donor—contributed for the past five years,
or contributed each year since graduation.

(d) designates deceased.

David Marson '48 Alumni Fund Chairman

1898

- * Ina Taylor Stinneford

1908

- * Florence King Gould

1910

- * Ruth Wood Hebner
- * Lillian L. D. Lowell

1912

- * Leslie B. Arey
- * Florence Carl Jones

1913

- * Cray Brownell
- * John H. Foster
- * Pauline Hanson
- * Philip W. Hussey
- * John P. Kennedy
- * Eva Macomber Kyes
- * Marguerite Webber Lander
- * Ernest C. Marriner

1914

- * Doris Carpenter
- * Eugene K. Currie
- * Emmons B. Farrar

- * Helen Thomas Foster
- * George G. Newton
- * Clara Collins Piper

1915

- * Marlon Steward La Casce
- * Ina M. McCausland
- * Merle Bowler Stetson
- * Ruth Young Taylor
- * A. Ruth Trefethen
- * Evelyn S. Whitney
- * Ray C. Young

1916

- * Elizabeth Hodgkins Bowen
- * Edith Pratt Brown
- * Ruth L. Dyer
- * Hazel Moore Ellis (d)
- * Vivian Skinner Hill
- * Hazel N. Lane
- * Louise McCurdy MacKinnon
- * Warren B. Marston
- * Katharine Moses Rolfe
- * Esther French Spaulding
- * Carolyn Stevens Thompson
- * Maude Huckins Webster

1917

- * Mildred Greeley Arnold
- * Hazel Robinson Burbank

- * Elmer W. Campbell (d)
- * Helen D. Cole
- * Lloyd L. Davis
- * Hazel M. Gibbs
- * Gertrude Donnelly Gonya
- * Harold E. Hall
- * Maurice B. Ingraham
- * Leonora A. Knight
- * Frederick A. Pottle
- * Lucy Taylor Pratt
- * Irma M. Ross
- * Hazel Durgin Sandberg
- * Ralph N. Smith
- * Nathaniel Weg
- * Mildred Greene Wilbur
- * Jeanne Moulton Wood

1918

- * Mary Jordan Alden
- * Carleton M. Bailey
- * Howard G. Boardman
- * Helen Kimball Brown
- * Helene B. Buker
- * Violet French Collins
- * Florence Eaton Davis
- * Elizabeth R. Fernald
- * Howard F. Hill
- * Marion Horne Kennison
- * Harriet Pratt Lattin
- * Alberta Shepherd Marsh
- * Harvard E. Moor
- * Kathryn Sturtevant Moore
- * Marion Starbird Pottle
- * Ruby M. Robinson
- * Violet Shaw Scott
- * Margaret Perkins Sellar
- * Paul A. Thompson
- * Lella M. Washburn
- * Raymond C. Whitney

1919

- * Lillian Pike Chick
- * Mildred Dunham Crosby
- * Mira L. Dolley
- * Edward C. Dunbar
- * Elizabeth R. Eames
- * Gordon E. Gates
- * Helen Baldwin Gates
- * Miriam Adams Harmon
- * Hildegard Drummond Leonard
- * John L. Lessard
- * Newton L. Nourse
- * Alice Barbour Otis
- * Harriet Eaton Rogers
- * Arthur F. Scott
- * Lura Dean Snow
- * Nellie Davis Spiller
- * Belle Longley Strickland
- * Robert E. Sullivan
- * Julius G. Sussman
- * Phyllis Sturdivant Sweetser
- * Claramae Harvey Young

1920

- * Raymond S. Owen, Agent
- * Pauline Higginbotham Blair
- * John W. Brush
- * Ula Orr Clark

- * Lillian Dyer Cornish
- * Alice Bishop Drew
- * Sewell L. Flagg
- * Harriet Sweetser Greene (d)
- * Merrill S. F. Greene
- * Myron C. Hamer
- * M. Lucille Kidder
- * Ernest L. McCormack
- * Raymond S. Owen
- * W. Russell Pederson
- * Esther M. Power
- * Elsie McCausland Rich
- * Hugh A. Smith
- * Clarence A. Tash
- * Stella Greenlaw Thompson
- * Earle S. Tyler
- * Ruth E. Tylor
- * Madge Tooker Young

1921

- * Raymond Spinney, Agent
- * Pauline W. Abbott
- * Alice Clark Anderson
- * Paul H. Bailey
- * Laura V. Baker
- * Helen Hodgkins Berry
- * Stanley R. Black
- * Arthur J. Brimstine
- * Chauncey L. Brown
- * Alice La Rocque Brown
- * Elizabeth Whipple Butler
- * Elizabeth B. Carey
- * Dorothy Knapp Child
- * Marlon L. Conant
- * Maurice E. Coughlin
- * Linna Weidlich De Longis
- * William C. Dudley
- * Grace R. Foster
- * Adelle McLoon Germano
- * Geraldine Baker Hannay
- * D. Ray Holt
- * Hazel Peck Holt
- * Lewis Levine
- * Harley P. Mairs
- * H. C. Marden
- * Wayne W. McNally
- * Isabel Genthner Misto
- * Leota Jacobson Moore
- * Millard E. Nickerson
- * Esther Blanchard Nicoll
- * Bernice Butler Partridge
- * Ransom Pratt
- * Libby Pulsifer
- * Mary M. Rice
- * Ashton F. Richardson
- * Malvena Masse Robbins
- * Margaret Hanson Sandberger
- * Berton L. Seekins
- * Raymond Spinney
- * Catherine A. Tuttle
- * Milford I. Umphrey

1922

- * Arthur J. Sullivan, Agent
- * Raymond J. Bates
- * Walter D. Berry (d)
- * Ashley L. Bickmore
- * Avis Barton Bixby
- * Julia Hoyt Brakewood
- * Mary Brier



- * Henry L. Brophy
- * Clara Wightman Buck
- * Dorothy M. Crawford
- * Doris Purington Cunningham
- * Willard J. Curtis, Jr.
- * Elizabeth Dyar Downs
- * Edwin W. Gates
- * Seldon W. Gerrish
- * Miriam Hardy
- * Catherine Larrabee
- * Merle F. Lowery
- * Leonard W. Mayo
- * Edna Briggs Morrell
- * Edna Chamberlain Nelson
- * Charles J. Paddock
- * Daphne Fish Plummer
- * Clyde E. Russell
- * Lorena E. Scott
- * Evan J. Shearman
- * H. Theodore Smith
- * Laura M. Stanley
- * Arthur J. Sullivan
- * M. Anne Sweeney
- * Annie Choate Sweet
- * Mary Carl Taylor
- * Hazel Dyer Town
- * William J. Wallace
- * Mary I. Whitcomb
- * Philip H. Woodworth

1923

- * Helen Dresser McDonald, Agent

- * Basil B. Ames
- * Ethel Alley Baxter
- * Reta Wheaton Belyea
- * Doris Dickey Besse
- * Frederick D. Blanchard
- * Arlene Ringrose Brown
- * Helen A. Brown
- * Thomas A. Callaghan
- * Avis Cox Colby
- * Arthur W. Cole
- * Mildred R. Collins
- * Elizabeth Kellett Craven
- * Stanley G. Estes
- * Lorinda Eustis
- * Marlin D. Farnum
- * Melva Mann Farnum
- * Frederick G. Fasset, Jr.
- * Agnes Cameron Gates
- * M. Gertrude Weller Harrington
- * Clinron A. Hoar
- * Edith Weller Juchter
- * Chilton L. Kemp
- * Elizabeth B. Larrabee
- * Lillian Cyr LaVerdiere
- * Gertrude Fletcher Lowery
- * Marguerite Starbird Lunt
- * Helen Dresser McDonald
- * Margaret Abbott Paul
- * Marlon Drisko Powers
- * Harland R. Ratcliffe
- * Ida Jones Smith
- * Louise L. Steele
- * Louise K. Tilley
- * Lloyd J. Treworgy
- * Mary E. Warren
- * Clifford O. T. Wleden
- * Leonette Warburton Wishard
- * Doris E. Wyman

1924

- * John L. Berry, Agent
- * John L. Berry
- * Ruth Crowley Brandmlre
- * Sue R. Daye
- * Mary Watson Flanders
- * Paul W. Gates
- * Grace Fox Herrick
- * Doris Cole Hunter

- * Cranston H. Jordan
- * Charles S. Lewis
- * Carolyn Hodgdon Libbey
- * Louine A. Libby
- * Marion Cummings Mann
- * Franklin C. Matzek
- * Lena Cooley Mayo
- * William J. McDonald
- * Marion Brown Newcomb
- * Margaret Gilmore Norton
- * Roland W. Payne
- * Ruth Allen Peabody
- * Vivian Hubbard Pillsbury
- * Frank R. Porter
- * Anne Brownstone Prilutsky
- * Lawrence A. Putnam (d)
- * Ervena Goodale Smith
- * Arthur H. Snow
- * Pearl Thompson Stetson
- * Ronald W. Sturtevant
- * Marian Drisko Tucker
- * Anneliese E. Vale
- * Mildred Todd Weir
- * Fred M. Weiss
- * Hilda Worthen

1925

- * Nellie Pottle Hankins, Agent

- * Eva L. Alley
- * Earle S. Anderson
- * Dorothy L. Austin
- * Emily Barrows Bellows
- * Mildred E. Briggs
- * Robert C. Brown
- * Alfred King Chapman
- * C. Barnard Chapman
- * Elizabeth Kingsley Chapman
- * Hiram H. Crle
- * Claire A. Crosby
- * Lloyd M. Dearborn
- * Marjorie Everingham Edgerly
- * Herman Glassman
- * Ethel Mason Goetz
- * Raymond S. Grant
- * Nellie Pottle Hankins
- * Doris Hardy Haweell
- * Clayton W. Johnson
- * Grace McDonald Jones
- * John N. Laughton
- * Earl T. Lyon
- * Olive Smith Marcia
- * Edward H. Merrill
- * Alice McDonald Mills
- * Rosamond Cummings Morehouse
- * Edward T. Moynahan
- * Elsie Bishop Nichols
- * William F. Powers
- * Carrie Baker Pratt
- * Doris Tozier Putnam
- * Verne E. Reynolds
- * Arthur O. Rosenthal
- * Charles W. Shoemaker
- * Flora Harriman Small
- * Sylvester F. Sullivan
- * Helen Weeks Watson
- * Ellen Smith Weiblen
- * Kenneth Leon Wentworth
- * Keith B. Weymouth
- * Ethel Littlefield Whittier
- * Phyllis Bowman Wiley

1926

- * Kenneth J. Smith, Agent
- * Ruth Kelleher Bartlett
- * Ruby Shuman Berry
- * Roy A. Blther
- * Agnes Osgood Blake
- * F. Christine Booth
- * M. Alpha Crosby Brown
- * Stanley C. Brown
- * Pauline Lunn Chamberlin

- * Clara M. Collins
- * Marguerite Albert Cook
- * Helen E. Davis
- * Donald H. Dunphy
- * Paul M. Edmunds
- * Hilda M. Fife
- * William M. Ford
- * Everett A. Fransen
- * Clyde E. Getchell
- * Gabriel R. Guedj
- * F. Clive Hall
- * James H. Halpin
- * Doris Dewar Hunt
- * R. Fremont Hunter
- * E. Evelyn Kellett
- * Girlandine Priest Libby
- * Clifford H. Littlefield
- * Carl R. MacPherson
- * Wilbur B. McAllister
- * Irma Davis McKechnie
- * Edith Greason Moncy
- * Harry Muir
- * Olive Soule Parmenter
- * Herschel E. Peabody
- * George E. Roach
- * Lillian Schogel
- * Margaret Smith Shearman
- * Abbot E. Smith
- * Kenneth J. Smith
- * Elvira Royle Sullivan
- * Carroll D. Tripp
- * Albert W. Wassell
- * Mildred Bickmore Woodworth
- * Mollie Seltzer Yett

1927

- * Carl A. Anderson, Agent

- * Carl A. Anderson
- * Florence Plaisted Ayer
- * Alice Wood Bartlett
- * J. Ardelle Chase
- * Leola M. Clement
- * U. Cleal Cowing
- * Ralph H. DeOrsay
- * Louise Chapman Dibble
- * Ruth E. Dow
- * Marjorie G. Dunstan
- * Charles H. Eaton
- * Emily Candage Ellis
- * Helen Smith Fawcett
- * Erna Wolfe Fullerton
- * Perley C. Fullerton
- * Rose Seltzer Gahan
- * Bassford C. Getchell
- * Fayalene Decker Goodman
- * Caroline Rogers Hawkes
- * Alan J. Hilton
- * Angle Reed Hoch
- * Helen Pollard Hodgkins
- * Mabel Root Holmes
- * C. Evan Johnson
- * Helen Robinson Johnston
- * J. Douglas Johnston (d)
- * Charland Letourneau
- * Percy Levine
- * Harriet Fletcher Lockwood
- * Marguerite Chase Macomber
- * Maynard W. Maxwell
- * Darrold E. Nickerson
- * Thomas F. O'Donnell
- * Albert U. Peacock
- * Arline Mann Peakes
- * Greely C. Pierce
- * William E. Pierce, Jr. (d)
- * Norton Rhoades
- * Priscilla Russell Richards
- * Clyde E. Riley
- * Lawrence A. Roy
- * Miriam Rice Schulze
- * Marjorie Rowell Shane
- * Esther Knudsen Shettleworth
- * Florence Wolf Slegel
- * Theodore G. Smart
- * Gwyeth T. Smith
- * Fred L. Turner
- * Lura Norcross Turner
- * Joseph L. Washington
- * Elizabeth Alden Wassell
- * Faith D. Waterman
- * Marion Sprowl Williamson
- * Julia Mayo Wilson

1928

- * A. Frank Stiegler, Jr., Agent

- * Ralph H. Ayer
- * Nelson W. Bailey
- * Ava Dodge Barton
- * Louise Bauer
- * Rose Black
- * Gladys Bunker Bridges
- * Laurice Edes Chandler
- * Harold E. Clark
- * Ruth Viles Clark
- * Cornelia Adair Cole
- * Frances Bragdon Cone
- * Adelaide Coombs
- * C. Stanley Corey
- * A. A. D'Amico
- * Amy D. Dearborn
- * Nellie M. Dearborn
- * E. Richard Drummond
- * Ruth Tilton Easton
- * John N. Erickson
- * Mona Herron Erickson
- * Margaret Davis Farnham
- * Edmond F. Fiedler
- * Cecil E. Foote
- * Nathaniel M. Gallin
- * Lela H. Glidden
- * Wendell R. Grant
- * Katherine B. Greaney
- * Douglas C. Grearson
- * G. Holbrook Hawes
- * Eva Page Hawkins
- * Betsy Ringdahl Hicks
- * Mabel Hodgkins
- * Dorothy Daggett Johnston
- * Martin M. Keats
- * Walter F. Knofskie
- * Arthur B. Levine
- * W. Robert Lombard
- * J. Lewis Lovett
- * P. Kenton MacCubrey
- * Claire Richardson MacDougal
- * William F. MacLean
- * Clyde L. Mann
- * Rene J. Marcou
- * Harriet Towle McCroary
- * Ruth M. McEvoy
- * Charlotte Clary Nevin
- * Edward R. Newhall
- * John F. O'Brien
- * Marion Daye O'Donnell
- * John S. Parker
- * Edna Cohen Rapaport
- * Charles J. Sansone
- * Roy V. Shorey
- * Alberta Van Horn Shute
- * Sydney P. Snow
- * A. Frank Stiegler, Jr.
- * Pauline Sinclair Stinchfield
- * Ruth Hutchins Stinchfield
- * Alice M. Taber
- * Charles E. Towne
- * Edna E. Turkington
- * Susie Stevens Watson
- * Gordon Welch
- * Ross H. Whittier
- * Esther Parker Wiley
- * Ruth E. Williams

1929

- * Jean Watson, Agent

- * Erwin M. Adams
- * Alice Paul Allen
- * Grace Stone Allen
- * J. Drisko Allen
- * Muriel Sanborn Armstrong
- * Florence Young Bennett

- * E. Richard Benson
- * Neal D. Bousfield
- * Joseph B. Campbell
- * Oscar M. Chute
- * Sylvia D. Crane
- * Dorothy E. Deeth
- * Virginia Dudley Eveland
- * Ethel Henderson Ferguson
- * George E. Fletcher
- * Harvey G. Fotter
- * Donald H. Fraser
- * Beatrice Palmer Frederick
- * Ruth Daggett Fuller
- * G. Cecil Goddard
- * Lillian Morse Henry
- * Philip R. Higgins
- * Martha Holt Hines
- * Frederick A. Howard
- * Eleanor Butler Hutchins
- * John D. Jones
- * David F. Kronquist
- * Dorcas Plaisted Larsen
- * Robert G. LaVigne
- * Lowell P. Leland
- * F. Elizabeth Libbey
- * Mary Vose McGillicuddy
- * Ruth Norton McKay
- * Earle A. McKeen
- * Edwin D. Merry
- * Herbert D. Messenger
- * Ernest E. Miller
- * Dorothy L. Morton
- * John T. Nasse
- * Helen Leighton Niesley
- * Barbara Weston Noyes
- * Warren R. Payson
- * Robert A. Peterson
- * Flora Rideout Philbrook
- * Rosalie Mosher Reynolds
- * Sophie Reynolds
- * Ruth Plaisted Robinson
- * Ruth Bartlett Rogers
- * Sterling C. Ryder
- * Mark R. Shibles (d)
- * Nathaniel L. Sills
- * Roy E. Smith
- * Fred J. Sterns
- * Allan J. Stinchfield
- * Arthur I. Strongin
- * John D. Swartz
- * Eva Grant Tripp
- * Irene Hersey Tuttle
- * Jean Watson
- * Beatrice Miller Young

1930

- * Thomas A. Record, Agent
- * Phillip F. Allen
- * Donald E. Allison
- * Alice H. Bagley
- * Pauline Bakeman
- * Forrest M. Batson
- * Phillip S. Bither
- * Robert P. Brown
- * Barbara Taylor Cahill
- * Edvia Campbell
- * John A. Chadwick
- * Helen Paul Clement
- * Lucy Parker Clements
- * Franklin M. Cobleigh
- * W. Thornton Cowing
- * Mabel Dolliff Craig
- * Linwood T. Crandall
- * Marjorie MacLaughlin Deering
- * William B. Downey
- * Millan L. Egert
- * Dexter E. Elsemore
- * Lucille Whitcomb Elsemore
- * Philip Lloyd Ely
- * Leroy S. Ford
- * Ruth Young Forster
- * Frank Giuffra
- * Alma W. Glidden
- * Ralph L. Goddard
- * Harold L. Grant

- * G. Gilbert Henry
- * Karl R. Hines, Jr.
- * Gordon N. Johnson
- * Isa Putnam Johnson
- * Lewis H. Kleinholz
- * Evelyn Rollins Knapp
- * John H. Lee
- * John K. Livingston
- * Robert B. Lunt
- * Miriam Sanders Marcho
- * I. Pauline Smith Mayhew
- * Edgar B. McKay
- * Wallace W. Meyer
- * Pauline Morin Miller
- * Mary Rollins Millett
- * Theodore Nelson
- * Albert C. Palmer
- * Norman D. Palmer
- * Helen Chase Pardey
- * Thelma Snow Pierce
- * Deane R. Quinton
- * Louise Armstrong Ray
- * Thomas A. Record
- * Edwin Robbins
- * Ethel Rose Salerno
- * Bernard C. Shaw
- * Margaret Hale Shaw
- * Ruth Park Smith
- * William H. Stinnesford
- * Mary Petke Summers
- * Frances E. Thayer
- * Helen Brigham Trefethen
- * Nathan M. Tupper
- * Charles W. Weaver, Jr.
- * Eleanor Hathaway Williams
- * Alberta Brown Winchester
- * Edith M. Woodward

1931

- * Roderick E. Farnham, Agent
- * Ethel MacDougall Alemian
- * Willard E. Alexander
- * Myrtle Paine Barker
- * Thelma Chase Bevin
- * Allan B. Block

- * Barbara Gurney Cassidy
- * Isabel H. Clark
- * Edward S. Cobb
- * Louise Mulligan Collins
- * Mary Cadwallader
- * Combella
- * Alanson R. Curtis
- * Faith Rollins Davidson
- * John S. Davidson
- * A. Louise Murray Deans
- * A. Stephanie Bean Delaney
- * Richard G. Dow
- * Gertrude Sykes Elwell
- * Arthur B. Esty
- * Roderick E. Farnham
- * Helen Ramsey Felt
- * Howard L. Ferguson
- * Dorothy Shippee Friend
- * Gordon K. Fuller
- * Hope Pullen Gilmor
- * Elliott T. Hatch
- * Charles C. Hicks
- * Jean Littlefield Howard
- * Eunice Foye Hutchins
- * Janet Locke Jack
- * Andrew J. Karkos
- * Maurice Krasow
- * Thomas B. Langley
- * Bernard H. Lipman
- * Eleanor Hilton Martin
- * John C. McCoy, Jr.
- * Margaret McGann Merrill
- * Winona Berrie Peters
- * Ruth E. Pineo
- * Evelyn Haycock Quinton
- * Alice Linscott Roberts
- * Wayne E. Roberts
- * Vivian F. Russell
- * Pauline Gay Ryder
- * Florence Ventres Sherburne
- * Dana M. Simmons
- * Clayton F. Smith
- * George F. Sprague
- * Robert G. Stirling
- * Frances Page Taylor
- * Marion White Van Strien
- * Richard D. Williamson

- * John J. Wisnoski
- * Joseph E. Yukins

1932

James E. Fell, Agent

- * Douglas B. Allan
- * Anonymous
- * Jane C. Belcher
- * Marjorie Van Horn Bernier
- * James Blok
- * Stanley L. Clement
- * William N. Crabtree
- * Phyllis Farwell Curtis
- * William S. Curtis, Jr.
- * A. John DeMiceli (d)
- * James E. Fell
- * Dorcas Paul Frost
- * Estelle Taylor Goodwin
- * Thompson D. Grant
- * Nissie Grossman
- * William M. Hardy
- * Martha Johnston Hayward
- * Myron M. Hilton
- * Evelyn L. Johnson
- * Evelyn Platt Johnson
- * Frederick R. Knox
- * Harold F. Lemoine
- * Howard I. Libby, Jr.
- * Alex Lindholm
- * Florence Shapiro Lobron
- * G. Alden MacDonald
- * Christo T. Nasse
- * Norman C. Perkins
- * Gladys True Phelps
- * Bernard H. Porter
- * Irene Tardiff Quirion
- * Henry W. Rollins
- * Viola Rowe Rollins
- * Marlon Richardson Snow
- * William H. Steinhoff
- * Jean Wellington Terry
- * Philip C. Thibodeau
- * Verna McGee Thurlow
- * Ruth Nadeau Twombly
- * Ralph H. Wakefield



Genevieve Garran
Waterhouse
Phyllis C. Weston
Dorothy McNally Whitten

1933

*Bertrand W. Hayward, Agent

*Carl W. Ackley
*Barbara Johnson Alden
*Elizabeth Swanton Allan
Ellis M. Anderson
*Charlotte Blomfield Auger
*Rosamond F. Barker
*Velma Annie Brown Barker
*Edith Hoskin Bolster
*Vernon L. Bolster
*Leon A. Bradbury
*Elizabeth Haley Brewster
Carleton D. Brown
*Evelyn Stapleton Burns
*Leonard C. Cabana, Jr.
*David S. Carr
*Frances Perkins Cary
*Geraldine Foster Chase
*Harold F. Chase
*Margaret L. Choate
*John P. Davan
*Marguerite de Rochemont
*Dorothy Dingwall
*Emery S. Dunfee
*Ruth Weston Edgerly
*Thomas J. Foley
*Carl F. Foster
*Nancy Nivison Hamilton
*Marion Clark Harmon
*Bertrand W. Hayward
*Gladys Averill Heubach
John F. Hill, Jr.
*Norma Fuller Hurst
*Ruth Vose Jones
*Dana A. Jordan
*Raymond Knauff
*Myron J. Levine
*John W. Locke II
*Irving M. Malsch
*Reginald O'Halloran
*Carroll E. Pooler
*Ruth Pullen
*Vesta Alden Putnam
*Lillian Shapiro Reardon
*Donald H. Rhoades
*Robert E. Rosenberg
*Priscilla Perkins Schumacher
*John L. Skinner
*Ruth Hallinger Slaven
*Walter T. Sleeper
*Theron R. Stinchfield
*Chester M. Stratton
*Mary Smith Strout
*Geraldine Colbath Taylor
*William M. Terry
*Ruth Leighton Thomas
*Tillison D. Thomas
*Charles M. Tyson
*Louise Smith Veltin
*Raoul H. Violette
*Robert K. Walker
*Otis W. Wheeler
*Ethel Bragg Williams
*Harrison F. Williams
*R. Leon Williams
*W. Malcolm Wilson
*Perry G. Wortman
*Rebecca Chester Wyman

1934

*William A. Logan, Agent

*Abner G. Bevin, Sr.
*Louise Williams Brown
*Adelaide Jordan Cleaves
*W. Winthrop Clement
*Greta Murray Connors
*Lois B. Crowell

Josephine Porter Cunningham
*Andrew G. Daigle
*Muriel Walker Dubuc
*Ruth Stubbs Estes
*Paul E. Feldman
*Samson Fisher
*Willard C. Flynt
*Ford A. Grant
*Jacob Hains
*Curtis M. Havey
*Richard N. Kimball
*Ernest F. Lary
*John J. Leno
*William A. Logan
*George S. Mann
*Margaret Salmond Matheson
*William H. Millett
*Peter Mills
*Barbara White Morse
*Eleanor Wheelwright Ness
*Franklin Norvish
*Frances M. Palmer
*Harold M. Plotkin
*George C. Putnam
*Dorothy Hawkes Reynolds
*Leslie R. Rhoda
*Portia Pendleton Rideout
*Frederick A. Schreiber
*Margaret Raymond Small
*Sybil Wolman Smith
*Madelyn Higgins Stanley
*Arthur W. Stetson, Jr.
*Barbara Bridges Stinneford
*Mildred Keogh Tinker
*Doris Donnell Vickery

1935

*J. Warren Bishop, Agent

*Carroll W. Abbott (d)
*Ruth Maddock Adam
*Warden C. Amidon
*George H. Anderson
*J. Warren Bishop
*Donald M. Bither
*Joseph W. Brogden
*Harold F. Brown
*John C. Burgoon
*Frederic B. Champlin
*Ruth Thorne Chaplin
*Avis Merritt Churchill
*Beth Pendleton Clark
*Morris Cohen
*Merle Cole Cook
*Mary Small Copithorne
*Laurence E. Dow
*Ellen Dignam Downing
*Elizabeth Mann Dresser
*John J. English
*Blanche Silverman Field
*Melvin O. Flood
*Briley Thomas Grant
*Everett W. Gray
*Margaret Duerr Hill
*Wilma Stanley Hill
*Ann Trimble Hilton
*David R. Hilton
*Deane L. Hodges
*John W. Hunt
*Dana W. Jaquith
*Milton P. Kleinholz
*Theophile S. Krawiec
*Maurice Krinsky
*Emmatt La Crosse, Jr.
*Donald F. Larkin
*Floyd F. Ludwig
*Grace Wheeler Marsh
*Kathryn Herrick McCrodden
*Sylvia Richardson Miller
*Richmond N. Noyes
*Martin M. O'Donnell
*Bettina Wellington Piper
*Muriel Bailie Pluim
*Dorothy Washburn Polley
*John J. Pullen
*Carl E. Reed

Eldora Shaw Reed
*Roger H. Rhoades
*Ruth Shesong Ross
*Earl J. Sayer
*Sidney Schiffman
*Virginia Swallow Seepe
*Raymond L. Small
*Gordon Patch Thompson
*Louise Hinkley Tweedle
*John B. Ward
*Barbara Howard Williams
*Ralph S. Williams
*Ruth Wheeler Wood
*Walter L. Worthing

1936

*Thomas G. Van Slyke, Agent

*Kathryn Caswell Abbott
*Edna F. Bailey
*Edna Allen Becker
*George R. Berry
*Alton D. Blake, Jr.
*Catherine Laughton Briggs
*H. Leslie Brown
*Katharine Rollins Brown
*Laura Tolman Brown
*Robert O. Brown
*James N. Buckner
*Omar E. Canders
*Evelyn Wyman Caverly
*Helen DeRochemont Cole
*Herbert W. De Veber
*John P. Dolan
*Millard E. Emanuelson
*Edmund N. Ervin
*Raymond W. Farnham
*Ruth Fuller Frost
*Charles R. Geer
*Lois Lund Giachardi
*Milton M. Gilson
*Agnes Carlyle Hadden
*Alice Bocquel Hartwell
*Floyd M. Haskell
*Jeanne Peyrot Hoffman
*Eleanor Tolan Hooker
*Maxine L. Knapp
*Eleanor Manter Lemaistre
*Nancy D. Libby
*Arne O. Lindberg
*S. Robert Manells
*Elizabeth Miller
*Robert N. Miller
*Bertram G. Mosher
*Joseph B. O'Toole, Jr.
*Leon B. Palmer
*Ralph A. Pellerin
*Albert O. Piper
*Howard C. Plitham
*Natalie Gilley Reeves
*John F. Reynolds
*Dorothy Gould Rhoades
*Asa H. Roach
*Ernest J. Roderick
*Norman R. Rogerson
*M. Roberta Ryan
*Gordon W. Schumacher
*Arthur L. Spear
*James R. Stinneford
*Anthony C. Stone
*Howard O. Sweet
*Amy H. C. Thompson
*Thomas G. Van Slyke
*Dorothy Cunningham Vendetti
*Eleanor MacCarey Whitmore
*Robert S. William

*Margaret Libbey Darlow
*Pauline Walker Deans
*William D. Deans
*Frederick G. Demers
*Amelia Johnson Deszyck
*Marcella Duoba
*David S. Eaton
*Edith E. Emery
*Roland I. Gammon
*Dorothy W. Goodwin
*Edith Ellis Guerrieri
*J. Robert Haskell
*Mary Fairbanks Haskell
*Barbara Frazee Haynes
*Harold Hurwitz
*Kenneth A. Johnson
*Eino A. Kivi
*Kermit S. La Fleur
*Willard D. Libby
*Ruth Walden Ludwig
*Helen Jevons Luther
*Ruth Yeaton McKee
*Marjorie Gould Murphy
*Stanley A. Paine
*Paul K. Palmer
*Esther Marshall Pandolf
*Juanita White Rhoades
*J. Lawrence Robbins
*Elizabeth Wilkinson Ryan
*Michael G. Ryan
*Lillian Stinchfield Salmon
*Wayne B. Sanders
*Robert M. Smith
*Hazel Wepfer Thayer
*Roger B. Tilley
*Louise G. Tracey
*Stanley J. Washuk
*Alfred H. Wheeler
*Henry V. Wilcox
*Barbara Hutcheon Winkler
*Whitney Wright
*Lucille Pinette Zukowski

1938

*L. Russell Blanchard, Agent

*Dorothy Levine Alfond
*A. Wendell Anderson
*Robert N. Anthony
*Edith Barron
*Alfred W. Beerbaum
*Kenneth R. Bickford
*L. Russell Blanchard
*George F. Bonner
*Margaret Schryver
*Bostelmann
*William C. Carter
*Garnold L. Cole
*Cecil M. Daggett, Jr.
*Marlon E. Dugdale
*Lawrence W. Dwyer
*Frederick C. Emery
*Mary Herd Emery
*Edith Falt Favour
*Ernest M. Frost
*Edward H. Gleason
*Bertha Norton Gordon
*Joyce Perry Goss
*Alice Dignam Grady
*Alice Mulligan Grover
*William S. Hains
*A. Willetta Herrick Hall
*W. Linwood Haynes
*Phillips B. Henderson
*Edward M. Hooper
*Helen Lewis Hooper
*Vivian B. Hunter
*Helen Foster Jenison
*Henry Kammandel
*Edwin M. Leach
*James N. Lewis
*Lawrence C. Lightner
*William R. Littlefield
*Frances Quint Lowe
*Royal G. Luther, Jr.
*Charles A. MacGregor
*Priscilla Cram Muir

1937

Ruth Yeaton McKee, Agent

*Thomas E. Adwln
*Joel Allen
*Benjamin B. Brownstein
*George N. Burt
*Wilfred J. Combellaack
*Sara J. Cowan

Jean Cobb Murrill
 Marcus C. Oladell
 Frederick B. Oleson
 M. Elizabeth Oliver
 John S. Pullen
 * Frank A. Record
 * Walter B. Rideout
 Charles H. Rimpo
 Jessie Adams Roach
 Anna Stoble Rogerson
 A. Wayne Ross, Jr.
 * Betty Herd Sanders
 Helen Wade Sawdon
 Edwin H. Shuman
 Marjorie Rollins Snyder
 * J. Marble Thayer, Jr.
 * Sigrid E. Tompkins
 Herschell M. Turner
 * Maynard C. Waltz
 Ottellie Greely Ward
 * Margaret Higgins Williams
 * Robert S. Winslow
 Harold M. Wolman
 * Louise Weeks Wright

1939

* Jean Burr Smith, Agent
 Freda K. Abel
 * Sally Aldrich Adams
 Elizabeth Darling Bates
 Ruth Pike Berry
 * Leon J. Braudy
 Eleanor Bavis Broughton
 * G. Allan Brown
 Bernerd H. Burbank
 * Robert V. Canders, Jr.
 Virginia Yorke Choate
 * Violet Hamilton Christensen
 * Leverett H. De Veber
 * Charles L. Dignan
 * Elizabeth J. Doran
 * Elliot H. Drisko
 Fletcher Eaton
 Alice Skinner Evans
 * Helen Carter Gupitll
 * Nathanael M. Gupitll
 * Constance Knickerbocker
 Harley
 Carleton H. Hodges
 Wade S. Hooker
 * Elizabeth Solie Howard
 * Gilbert E. Hutchinson
 * Marlon Crawford Hutchinson
 Leila Ross Hyman
 * Maynard M. Irish
 * Lester Jolovitz
 * Anne Simpson Koch
 * David C. Libbey
 * Velma Saunders Marshall
 Evelyn Short Merrill
 Ellis Mott
 * Jane I. Mulkern
 * Arlene Paine Osias
 * Wilson C. Piper
 * Jeanette Drisko Rideout
 * Louis Sacks
 * Dwight E. Sargent
 * Judith Quint Schreider
 * Stanley H. Schreider
 * Jean Burr Smith
 Marjorie Towle Stinchfield
 Raymond D. Stinchfield
 Charles P. Uppvall
 * Arline Bamber Veracka
 Thomas S. Vose
 * Margaret Ann Whalen
 Ralph C. Wilde
 John Worster

1940

* Clark H. Carter
 * William D. Taylor
 Special Reunion Committee

Isabel C. Abbott
 Kathryn Reny Anderson
 Prince D. Beach
 Myron G. Berry
 * Jean L. Bridges
 E. Robert Bruce
 James M. Bunting
 Charles H. Card
 * Robert B. Carr
 * Clark H. Carter
 Nannabelle Gray Carter
 * Raye Winslow Carter
 * Marjorie Chase Chapman
 Joseph J. Chernauskas
 * James R. Cochrane
 Eleanor Thomas Curtis
 * Ralph E. Delano
 Jean Congdon Deneke
 Mary Bonnar De Puy
 Gabriel O. Dumont
 * Vernelle W. Dyer, Jr.
 Frank P. Farnham
 * Clarence R. Fernald
 Floyd L. Fitts (d)
 * Frederick M. Ford
 * John T. Foster
 Halsey A. Frederick
 M. Donald Gardner
 Phyllis Chapman Gardner
 Donald A. Gilfooy
 Helen Brown Gilfooy
 * John E. Gilmore
 Frances C. Gray
 Doris Rose Hopengarten
 Barbara Mitchell Hugonnet
 * Edward H. Jenison (d)
 Lydia Farnham Johnson
 * Gordon B. Jones
 * Eleanor Stone Kemp
 * Margaret Johnson Kenoyer
 Dorothy Bake Kesaris
 * Stanley W. Kimball
 Angelo L. LeBrun
 * Earle C. Lord, Jr.
 * Ralph P. MacBurnle
 * Priscilla B. Malley
 Lydia Abbott Mailhot
 * Ruth Hendricks Maren
 * Ernest C. Marriner, Jr.
 Louise Holt McGee
 Buell O. Merrill
 Howard A. Miller
 * Julia Wheeler Morton
 Charlotte Noyes Oleson
 * Adrianna Rodgers Paine
 Elizabeth Walden Palmer
 * Ellen Fitch Peterson
 Edna Slater Pullen
 Margery Lier Reed
 Walter H. Reed
 Albert K. Sawyer
 Virginia Gray Schwab
 * Constance Pratt Spinney
 M. Elizabeth Perkins Stanley
 Roger M. Stebbins
 Ruth Gould Stebbins
 * Conrad W. Swift
 G. Flint Taylor
 * William D. Taylor
 * Aileen Thompson
 * Arthur T. Thompson
 Ruth Blake Thompson
 * Constance L. Tilley
 * Alfred N. Timberlake
 * Leon Tobin
 * Elmer C. Warren
 Marjorie Day Weeks
 * Barbara Towle Wheeler
 * Linwood L. Workman, Jr.

1941

* Jane Russell Abbott, Agent
 * Henry W. Abbott, Jr.
 * Jane Russell Abbott

* Charles E. Barnfather
 * Elizabeth Sweetser Baxter
 * Elmer L. Baxter
 * Mary Hitchcock Baxter
 * George L. Beach, Jr.
 * Hartley A. Bither
 Florence M. Boak
 * Richard H. Bright
 Hannah Putnam Burbank
 Marlon McArdle Burnham
 Paul D. Burnham
 Ruth Stebbins Cadwell
 Mary King Clark
 John W. Daggett
 James A. Daly
 Bernard H. Daniels
 Evelyn Gates DeKemper
 * Mildred Van Valkenburg
 Demartini
 * Norris E. Dibble
 * Barbara Partridge Dyer
 * John C. Eaton
 * James J. Foster
 * J. Joseph Freme
 Virginia Moore Fremont
 * Diana Wlesenthal Friedman
 Rowena Buzzell Funston
 * Catharine P. Fussell
 Audrey Massell Greenwald
 Benjamin Hains
 * Ruth Roberts Hathaway
 * John E. Hawes
 * Geraldine Steffko Jones
 Patience-Anne Lenk
 Hiram P. Macintosh
 * Beatrice Kennedy Maltis
 Ada Vincœur Mandell
 * Prudence Piper Marriner
 * Dorothy Emerson Martin
 Edgar P. Martin
 Richard C. McDonald
 Virginia B. Mosher
 Linwood C. Potter
 * Robert W. Pullen
 * Ruth Scribner Rich
 Maurice D. Rimpo
 Ralph B. Rowe
 * Virginia Ryan
 Priscilla Patterson Salgo
 * Allison Pike Slade
 Willetta McGrath Snow
 Wendell T. Starr
 * Stephen S. Sternberg
 Thelma Bassett Strout
 George J. Stump
 * Mary Robinson Taylor
 Keith K. Thompson
 * Shirley Porton Thrope
 Ronald H. Wallace
 * Lubov Leonovich Waltz
 Barbara Kaighn Warner
 * Gordon Wolman
 * Joanna MacMurtry Workman
 Alta Estabrook Yelle
 George W. Young

1942

* Robert S. Rice, Agent
 * Mary Anacki
 * Dorris Heaney Batt
 * Martha Rogers Beach
 Marjorie Cate Berke
 * Sue Rose Bessey
 * Harold J. Bubar
 * Louise Hagan Bubar
 Mary Reny Buck
 * Robinson D. Burbank
 Clifford F. Came, Jr.
 * Jane Leighton Carr
 Gerald L. Cole
 Catherine Buckley Congdon
 William R. Conley
 Natalie Mooers Daggett
 * Muriel Howe Delano
 Richard R. Dyer

Walter L. Emery
 * Jane Soule Engert
 * Vita Fedorovich
 * Dorothy Smith Fernald
 Lawrence P. Fitton
 Emanuel K. Fruman
 Olive Monell Gifford
 * Ann Jones Gilmore
 * Milton W. Hamilt
 Charles W. Heath
 * Harry L. Hicks, Jr.
 * Barbara R. Holden
 Max Holzrichter
 Alvin Jolovitz
 * Mary E. Jones
 Phillip P. Jones
 James F. Kavanaugh
 * Ruth Crowell Knight
 * Richard N. Kohn
 * Alton G. Laliberte
 * Anita Pooler Laliberte
 * Shirley Wagner Lerette
 * Arthur B. Lincoln, Jr.
 * Burton L. Linscott
 Alice Dondlinger Luxton
 * Christine Bruce Lyon
 * Jean Cannell MacRae
 * Weston MacRae
 * Priscilla George McNally
 Ruth Sanderson Meredith
 Helen Henry Merritt
 Albert Newell
 Linwood E. Palmer, Jr.
 George A. Parker, Jr.
 Andrew W. Pearl
 * Muriel Carrell Philson
 * J. Franklin Pineo, Jr.
 * J. Richard Rancourt
 * Clarence R. Reid
 Elizabeth Archer Ricca
 * Robert S. Rice
 * Betty Barter Richardson
 * Gordon A. Richardson
 * Harold D. Seaman
 Esther Goldfield Shafer
 Oren R. Shiro
 Amy Lewis Small
 * Betty Royal Spiegel
 * Addison E. Steeves
 * Marilyn Ireland Steeves
 John E. Stevens
 * Margaret Campbell
 Timberlake
 * William E. Tucker
 Erlolya Bacon Varcoe
 William L. Vaughan
 John B. Warner
 * Lewis E. Weeks, Jr.
 Theodora Wright Weston
 * Marlon Thomas Whipple
 Paul A. Willey
 Marie Merrill Wysor
 Phillip B. Wysor

1943

* Ronald D. Lupton, Agent
 * Edwin W. Alexander
 * Hubert S. Beckwith
 Elizabeth Field Blanchard
 * Thomas R. Braddock
 * Eleanor Smart Braunmuller
 Phillip C. Buck
 Leonard Caust
 * Betty Tobey Choate
 Leonard G. Cohen
 * Kathleen Monaghan Corey
 Lowell R. Cumming
 * Marjorie McDougal Davis
 Olivia Elam Davis
 * Robert C. Dennison, Jr.
 Natalie Cousins Dyer
 * Thomas Farnsworth
 * Richard A. Field
 Madeleine Hincley Gibbs

- * Harry P. Hildebrandt
- Elwin F. Hussey
- * Meyer C. Jacobs
- * George H. Jahn
- Howard R. Johnson
- * Elliot B. Kraft
- John M. Lomac
- * Ronald D. Lupton
- * Frederick B. McAlary
- * James R. McCarroll
- Virginia Farrand McDonald
- Barbara Philbrick Mertz
- * Frank J. Mselis
- * Ruth Howes Mistark
- * Ruth Graves Montgomery
- * James W. Moriarty
- Barbara Grant Nkoka
- Geraldine Fennessy Parker
- Harold C. Paul
- George A. Popper
- Marjorie Brown Pursley
- Thomas A. Pursley, Jr.
- * Sidney J. Rauch
- * Ronald M. Reed
- J. Kenneth Shepard
- * Lyndon A. Small
- * Hilda Niehoff True
- * Ruby Lott Tucker
- Louis J. Volpe, Jr.
- * Lawrence Weiss
- * Donald C. Whitten

1944

Alden E. Wagner, Agent

- Virginia Howard Atherton
- Pauline Seekins Blair
- * Ralph S. Brady
- * Priscilla Gould Brock
- Russell E. Brown
- * Vivian Maxwell Brown
- Gertrude Szadewicz Collison
- Edward R. Cony
- Jane Bell Corydon
- Dorothy Holtman Coulson
- * Jean McNeill Decker
- Robert B. Downs, Hon.
- William E. Frazier
- W. Harris Graf
- * Barbara White Haddad
- William R. Hilbel
- * Jean Ferrell Howe
- * Hope Mansfield Jahn
- Harold S. Joseph
- * Robert E. Kahn
- Nancy Curtis Lawrence
- * Mary Smith Lyon
- * Josephine Pitts McAlary
- Nancy Pattison McCarthy
- * Evelyn Gates Moriarty
- Philip E. Nutting
- John E. Polier
- * Elizabeth Wood Reed
- John A. Roukema
- * Ralph M. Sawyer, Jr.
- * Robert W. Sillen
- * James Springer
- * Eugene C. Struckhoff
- Remo Verrenga
- * Harold L. Vigue
- Alden E. Wagner
- Eleanor Elsbeg Watson
- Martin S. Weg
- James M. Whitten
- Annabell Morrison Wolfertz

1945

*Helen Strauss, Agent

- Augusta-Marie Johnson
- Alexander
- Katharine Faxon Anderson
- * Adele Grindrod Bates
- * Dorothy Chelman Bonneau
- * Beverly F. Booth
- Georgia J. Brown

- * Marilyn L. Bryant
- Gordon A. Crook
- Eleanor Carter Curtice
- Lois Loudon Cutler
- Morton S. Enslin, Hon.
- Margery Owen Fallon
- Elizabeth Chamberlain Ficker
- Georgina Gulliford Fielding
- * Lina Cole Fisher
- Edwin S. Gibson
- * Marian Hamer Graves
- Elizabeth Lohnes Grudin
- Marguerite Broderson
- Gustafson
- * Floyd L. Harding
- George E. Heppner
- Robert W. Holcomb
- * Janet Jacobs Holden
- * Jeanne Parker Holmes
- * Joan Gay Kent
- * Roslyn E. Kramer
- * George H. Lewald
- * Rita A. McCabe
- * Dorothy Sanford McCunn
- Michael M. Nawfel
- * Eleanor Mundie O'Neill
- * Naomi Collett Paganelli
- Grace Keefer Parker
- * Kenneth L. Quimby
- * Frances Willey Rippere
- * Ernest I. Rotenberg
- A. Roberta Holt Sachs
- Constance Stanley Shane
- * Douglas L. Smith
- Joan M. St. James
- * Helen Strauss
- Elvira Worthington Taylor
- Hazel Brewer Warren
- Frances Dow Wells
- * Maurice M. Whitten

1946

* Anne Lawrence Bondy, Agent

- Cloyd G. Aarseth
- * Anne Lawrence Bondy
- * Carolyn Armitage Bouton
- Philip J. Boyne
- * Martha Blackington Caminiti
- Naomi Dick Dice
- * Priscilla Tibbetts Durgin
- * Carol Robin Epstein
- Nancy Parsons Ferguson
- Wilfred R. Granger
- Hope Emerson Hatch
- Francis J. Heppner
- * Dorothy Dunham Hobbs
- * Audrey Dyer Houghton
- Betty Riker Howell
- John L. Ilsley
- Nancy Jacobsen
- Virginia Brown Kellner
- * Rowen Kusnlt Kessler
- * Hannah Karp Lalpsom
- Kathleen McQuillan Lord
- * Marie Kraeler Lowenstein
- Hilda Robertson Lyons
- Lauchlin D. MacKinnon
- * Jean O'Brien Perkins
- * Gloria Fine Polan
- * Austin Ryder
- * Virginia Blair Sensibaugh
- Courtney H. Simpson, Jr.
- * Mary Strait Smith
- * Roselle Johnson Tharlon
- * Betty Soule Thelin
- * Mary L. Young

1947

* Stanley F. Frollo, Agent

- * Nancy Burbank Allured
- Robert E. Anderson
- * Elizabeth Richmond Anthony
- Dorothy Briggs Aronson
- Joan Hunt Banfield

- Miriam Marsh Barteaux
- * Margaret Moody Blakely
- Thomas W. Burke
- Margaret Scott Carter
- Beverly Benner Cassara
- * Elizabeth Wade Drum
- Frederick M. Drummond
- * Charlotte Hanks Dumas
- * Marjorie Maynard Englert
- * Elinor Farnham Frollo
- * Stanley F. Frollo
- * Joanne Bouton Fry
- * Murray J. Gore
- * Ray B. Greene, Jr.
- Cecelia Nordstrom Harmon
- * Doris Meyer Hawkes
- Marilyn L. Hubert
- * Lawrence S. Kaplan
- Raymond F. Kozen, Jr.
- Mary Campbell Kozen
- Mary Ellison Leavitt
- Barbara King Longley (d)
- Jocelyn Hulme MacConnell
- Arline Richards Marks
- William T. Mason, Jr.
- Jerry M. Merrill
- Richard S. Reid
- * Alice Billington Rex
- Dana I. Robinson
- Harriet Nourse Robinson
- Jane G. Rollins
- * Theodore H. Russell
- A. Roscoe Schlesinger, Jr.
- Edward S. Sherwood
- Patterson M. Small
- Katherine Southworth Stewart
- Dorothy Weber Trogdon
- David C. Weber
- * Arline Kiessling Wills
- * Carl R. Wright
- * Roberta E. Young

1948

* Margaret Clark Atkins, Agent

- * Jacquelyn M. Allen
- William R. Atherton
- * Margaret Clark Atkins
- * Marion Sturtevant Atwater
- * Samuel S. Atwater
- * Anne Fraser Baer
- Carol Silverstein Baker
- Everett S. Bauer
- Mildred Hammond Bauer
- Shirley M. Bessey
- Edward G. Birdsey
- Mary Coulombe Boddy
- * Douglas C. Borton
- * Donald J. Bourassa
- * Priscilla Bryant Bourassa
- Katherine L. Brine
- Shirley Carrier Brown
- * William L. Bryan
- Honor Day Bugler
- Lois Bowers Came
- * Beverly Holmes Center
- * Carl E. Chellquist
- * Shirley Smith Chellquist
- David A. Choate
- Paul A. Choate
- Helen Foster Clancy
- Eleanor A. Clayton
- Dorothy Worthley Cleaver
- * Elizabeth Coombs Corke
- Charles E. Cousins
- Elizabeth Hall Cousins
- Jane George Daniels
- Charles R. De Bevoise
- Ruth Rogers Doering
- Dorothy Bunker Dubowick
- Ronald M. Farkas
- * Francis R. Follno
- * Virginia Brewer Folino
- * Mary B. Gillies
- Avis Yatto Godbout
- Barbara Bond Goucher

- Phyllis Dixon Hains
- Janet Gay Hawkins
- Burton J. Hinckley
- Eugene A. Hunter
- * Marvin S. Joslow
- * Edward E. Kaplan
- Jordan Kaplan
- Harvey L. Kolzim
- * Sanford I. Kroll
- * Merle I. Lathrop
- * C. Jane Pottle Lee
- * Charles H. Lightbody
- * Margaret Horsch Lightbody
- John W. Lord
- Ruth Barron Lunder
- * Evelyn Helfant Malkin
- * David Marson
- Robert Masters
- Hazel Huckins Merrill
- * Gordon T. Miller
- * Marie Machell Miliken
- Ann Kahler Murray
- * Phyllis O'Connell Murray
- * Timothy C. Osborne
- * Frederick W. Perkins, Jr.
- Virginia Brackley Piccirillo
- John A. Pincus
- Joan Crawley Pollock
- Janet Bowmar Reynolds
- * Mildred Schneebe Riordan
- Harold S. Roberts
- Marguerite Jack Robinson
- * Gerald E. Roy
- * Shirley Stowe Sarkis
- * Allan D. Sarner
- Hanna Levine Schussheim
- Gloria Shine Seidenberg
- * Philip J. Shulman
- * Paul Solomon
- * Frederick P. Sutherland
- Ruth Marriner Szopa
- * Gilbert Y. Taverner
- Elaine Browning Townsley
- William Walcutt
- Harriet Sargent Wiswell
- * Marianna Nutter Wyer

1949

* Ray W. Deltz, Agent

- * John A. Appleton
- Alice Crooks Austin
- * Alice Covell Bender
- * Mary Gardiner Benton
- Shirley Fellows Bernier
- * J. Philip Berquist
- Arthur Blasberg, Jr.
- V. Walter Borucki
- * Barbara Fransen Briggs
- * John W. Brown
- * Mary Hathaway Cherry
- Richard Chin Shu Gong
- * John S. Choate
- Evangelina H. Chumacars
- Diane Palmer Clare
- * Mary Louise Clare
- Richard W. Clare, Jr.
- David W. Clark
- Chana Marker Cole
- Constance Drake Cousins
- * Janet Pride Davis
- * Ray W. Deltz
- * Barbara Grant Doyle
- * Horton W. Emerson, Jr.
- * Anne Hagar Eustis
- * Georgiana Hooker Firth
- * Claire Rosenston Flshstein
- Jean Desper Fitton
- Margaret J. Fratanio
- * Howard H. Freedman
- Ruth Endicott Freeman
- Mary Bauman Gates
- * Elizabeth Brown Gordon
- Hope Harvey Graf
- John Hillsen Grout
- * Fred H. Hammond, Jr.

Jeanne Littlefield Hammond
 Barbara Norton Heymann
 Samuel T. Horne
 * William G. Hurlay
 Rae Libby Hutchinson
 * Jean Beauchamp Johnsrud
 Olaf Kays
 Evelyn Armstrong King
 * Donald G. Leach
 Roy F. Leaf
 Cynthia Crook Lieck
 Barbara Barnitz Lillich
 Shirley Marshall Marden
 Barbara Starbuck Marshall
 Sally McCormack McDonnell
 Ruth Clements McGill
 * Sidney B. McKeen
 Robert W. McNaught
 Barbara Backman Millar
 * Urban R. Nannig
 Donald E. Nicoll
 Hilda Farnum Nicoll
 James C. Noice
 * Joan Abbott North
 Clifford H. Osborne, Hon.
 * Audrie Drummond Owsley
 * John R. Paquette
 Nellie MacDougall Parks
 * Charles A. Pearce
 Thomas W. Pierce
 * M. Marjorie Plaisted
 Edward S. Pniewski
 Marilyn Perkins Prouty
 * Lorenzo C. Rastelli
 * Alexander Richard
 A. Raymond Rogers, Jr.
 Joan Smith Rogers
 Antonietta Fera Romano
 * June White Rosenberg
 Robert C. Rowell
 * Robert Sage
 Karekin D. Sahagian, Jr.
 Barbara Hart Shanahan
 Daniel J. Shanahan, Jr.
 * Martha Loughman Shepard
 * Anne Bither Shire
 Jean Sheppard Silva
 Marguerite Baker Stackpole
 * Anne Houston Stiller
 Carleton P. Stinchfield
 * Lucile Farnham Sturtevant
 * Jeanne Pelletier Sutphin
 Donald M. Tardiff
 * Ann Jennings Taussig
 * Harold J. Thompson
 Janet Royal Varone
 * Kenneth J. Vigue (d)
 Leonard R. Warshaver
 * Haroldene Whitcomb Wolf

1950

* Joan Seekins Golden, Agent
 * John M. Alex
 Walter E. Alger, Jr.
 * Charlotte Shoul Backman
 Robert F. Barlow
 Robert A. Barteaux
 Albert L. Bernier
 Thomas G. Blake
 Mary Kilkenny Borah
 Richard T. Borah
 * George N. Bowers, Jr.
 Alice Jennings Castelli
 Mary Seward Crafts
 James H. Crowley, Jr.
 Dorothy Goodridge Donovan
 James F. Doughty
 Nelson T. Everts
 * Gerald B. Frank
 Irma M. Fritschman
 Alfred B. Gates
 * Ellen Kenerson Gelotte
 * Joan Seekins Golden
 * Charlotte Crandall Graves
 * Grace Rutherford Hammond

* John P. Harriman
 * Kevin Hill
 * Martha Apollonio Hillman
 Donald M. Jacobs
 Kenneth Jacobson
 * Frank H. Jones, Jr.
 * Margaret Rodgers Jones
 Aaron E. Kaye
 Richard H. King
 * Allen F. Langhorne
 * Elisabeth Jennings Maley
 Robert A. Marden
 * Mary Ellen Jordan Megargee
 Harold Mercer, Jr.
 Robert E. Merriman
 Donald L. Murray (d)
 William P. Niehoff
 * Arthur S. O'Halloran
 * Virginia Davis Pearce
 * June Jensen Pelger
 * Barbara Barrow Pullen
 * Richard D. Pullen
 * Patricia Murray Richards
 Malda Bernstein Roberts
 Catherine Johnston Ruksznls
 * Nancy Ricker Sears
 Alan E. Silberman
 * Robert A. Stander
 * Mildred Fenwick Starrett
 Edith Tozier Stocks
 * Charlotte Cowan Sutherland
 Priscilla Tracey Tanguay
 William A. Tipples
 Paul K. Titus
 * Lucien F. Veilleux
 * Robert R. Wehner
 Beverly Holt Wiegand
 George C. Wiswell, Jr.
 * Barbara Staff Wolf

1951

Mark S. Mordecai, Agent

* Bernard D. Alderman
 Mark T. Basseches
 * Richard B. Beal
 Clifford A. Bean
 * Robert W. Belyea
 * Stephen I. Berkley
 * Richard B. Birch
 * E. Edward Bittar
 Clayton F. Bloomfield
 * Audrey A. Bostwick
 * Myra Hemenway Bowers
 * Frederick R. Boyle
 Barbara French Brandt
 * Robert H. Brotherlin
 * Ormonde L. Brown
 Priscilla Ford Bryant
 * Vivian M. Bryant, Jr.
 Marjorie Shearman Burns
 Helen Leavitt Campbell
 * Robert E. Cannell
 Bruce Carswell
 * Paul F. Christopher, Jr.
 * Nancy Williams Chute
 George M. Collins, Jr.
 * John P. Crawford
 Richard C. Davis
 * Alice Moskowitz Domenitz
 * William T. Doyle
 * Warren J. Finegan
 * Jean Cowie Floyd
 Ernest V. Fortin
 * E. Wesley Freeman
 * Robert L. Gabriel
 Cynthia Cook Gair
 * Norval E. Garnett
 Frank J. Gavel
 * William A. Gelotte
 * George J. Giffin
 Russell Goldsmith, Jr.
 * Daniel M. Hall
 * Kenneth N. Hart
 George M. Haselton
 Marilyn Gracie Hiers

Els Warendorf Hulm
 * Joyce Hutchins
 Donald McG. Jacobs
 Richard Kaplan
 Marie Donovan Kent
 * Robert S. Lee
 Norene Tibbetts Linder
 * Jane Perry Lindquist
 Helen Nickerson Martin
 Mary Bracy Martin
 * Ann Morrison McCullum
 Guy McIntosh
 * Charles S. McIntyre
 * Joan Cammann McIntyre
 N. Prentice Merrill
 David W. Miller
 * Alan B. Mirken
 William B. Moore
 Robert Morrow
 * Constance Wiley Mott
 * Schuyler L. Mott
 Naomi Jennison Noice
 * Robert Peck
 * Jean Mac Donald Peterson
 John W. Pettengill
 * Kershaw E. Powell
 * James W. Reynolds
 Ian L. Robertson
 * Maxine Rosenberg Rolland
 Maurice F. Ronayne
 Oscar Rosen
 * Helen Palen Roth
 * Robert M. Roth
 Priscilla Davis Runkle
 * Walter E. Russell
 Ethel Quincy Ryan
 Robert E. Sanson
 * Theodore N. Shiro
 Arthur I. Shulkin
 Janet Atherton Snow
 * Stanley L. Sorrentino
 Robert F. Staples
 Albert Stone
 Edward M. Stuart, Jr.
 * L. Richard Thompson
 * Nancy Webber Thompson
 Alfred G. Thomson
 Gilbert R. Tibolt
 J. Allen Torrey
 * Carol Huntington Upton
 Robert C. Vergobbi
 Barbara Jefferson Walker
 George D. Wasserberger
 Sherwin Welton
 Robert White
 * Charles H. Whitelaw, Jr.

1952

* William W. Hennig, Agent
 * Carolyn Williams Albrecht
 * Marjorie Russell Aldrich
 Paul M. Aldrich
 * Janice Pearson Anderson
 Ralph E. Bailey, Jr.
 Nita Hale Barbour
 * Sylvia Rice Bechtel
 * Margaret J. Blagys
 Joan Acheson Bridge
 * Joyce Wallace Bryant
 * Joan Kelby Cannell
 Edward J. Cawley
 Richard T. Chamberlin
 * Margaret Brown Christie
 Sarah Kunkel Collins
 Paul A. Core, Jr.
 David S. Crockett III
 Janice Vaughan Crump
 * John H. Deuble
 * Janet Leslie Douglass
 * John E. Douglass
 A. Foster Drummond
 Ann Orth Dunning
 Helen Torr Exton
 David L. Farrington

Daniel W. Fenner
 * Norma Bergquist Garnett
 * Raymond S. Grant, Jr.
 Everett F. Gross
 * James F. Gruninger
 * Donald G. Haller
 Jeanne Hallee Hawkins
 * William W. Hennig
 * Gerald J. Holtz
 * Barbara Cheeseman Hooper
 Robert L. Hooper
 Ellen Lewis Huff
 John P. Jabar
 * Arnold M. James, Jr.
 * Georgia Fisher Kearney
 Donald P. Keay
 * Stephen M. Kenyon, Jr.
 * Raymond F. Keyes
 Marjorie Austin Kivell
 * George B. Laffey, Jr.
 * Alton W. Lamont, Jr.
 * Joan Martin Lamont
 * Joan Gridley Leach
 * Barbara Bone Leavitt
 * Carol J. Leonard
 * Robert H. Libby
 * Melvin Lyon
 * Bruce A. MacPherson
 Jean Remington Mansfield
 Caroline Wilkins McDonough
 Dale Dacler Meagher
 Nancy Wear Merriman
 * William J. D. Miller
 David Morse, Jr.
 Deborah Brush Morse
 Patricia E. Moss
 * Herbert S. Nagle
 William E. Neth
 Ann Hawkes Paquin
 * Katharine O. Parker
 * Edmund Pecukonis
 Graham T. Pierce
 * Gerald R. Ramin
 * Moir A. Rennie
 * Ann F. Rossiter
 * Betty Lou Rivers Russell
 Robert Ryley
 * Howard B. Sacks
 Barbara Gifford Schmitt
 * Carol Thacker Scott
 * Benjamin R. Sears
 Walter Sherwood
 * Herbert Simon
 Mary J. Simon
 * Anne Plowman Stevens
 Robert L. Stevens
 Richard G. Streich
 * Edith Carpenter Sweeney
 * William N. Taylor
 * George F. Terry III
 Nancy Ferguson Thomas
 * Nancy Newman Tibbetts
 Joseph H. Unobsky
 * Jean Smith Varum
 * John W. Waalewyn
 George W. Whitney
 * Janet Witham
 Celan Hewins Womack
 * Patricia Omark Woodwell

1953

* Barbara Best Berg, Agent
 * Dana W. Andersen
 * Charles R. Anderson
 * Webster Anderson
 * Joan Rooney Barnes
 * Carolyn English Beane
 * Barbara Best Berg
 James E. Bernard
 * Quintilio Bersani, Jr.
 * Ruth Sheehan Bersani
 * Henry R. Bourgon
 * Mary Jane Fitzpatrick
 Cashman

Planned Gifts

Class Year	Life Income Plans	Other Special Gifts (eg; Insurance, Remainder Interests, Land, etc.)	Bequests
Alumni			
1883			\$ 5,760.00
1896			18,446.36
1902			1,125.88
1909			200.00
1913			201,918.89
1914	\$ 7,000.00	\$ 6,997.02	1,000.00
1916			75,000.00
1917		500.00	
1919	29,526.71		2.37
1920			50,000.00
1921	250.00	55,155.25	
1922			15,000.00
1926	1,250.00		
1928	1,000.00		
1929	2,000.00		
1930	15,847.69		
1931	1,000.00		
1938			100.00
1939	43,793.75		
1940	5,000.00		
1952	460.65		
1973	3,000.00		
TOTALS	\$110,128.80	\$62,652.27	\$368,553.50
Non-Alumni		23,000.00	90,142.61
TOTALS	\$110,128.80	\$85,652.27	\$458,696.11

Planned Gifts are vital resources that enhance the future success of Colby. These include Life Income Plans/Trusts with Colby the current trustee, which earn lifetime income for the donor and/or other loved ones; gifts of life insurance, land, or residences with retained life estate; and certain known established trusts managed by outside banks, etc. We extend our thanks to those alumni and friends for whom this form of giving is best suited.

David L. Roberts '55
Director of Planned Giving

A. Kenneth Castonguay
Douglas P. Chaloult
* Alice Colby-Hall
Electra Paskalides Coumou
Harold D. Cross
George C. De Luna
Joyce Maguire Demers
* Elizabeth Robertson Deuble
Irving Dillard, Hon.
Louis E. Ferraguzzi
* Joyce Peters Fessenden
Margarette Littlefield
Florentino
* Edwin E. Fraktman
* Martha Friedlaender
* Elaine Mark Goldsmith
Joan Erskine Green
Robert E. Grindle
Robert W. Guterman
Robert T. Hargrave

Robert H. Harris
Howard T. Harrison
Richard M. Hawes
Ruth Stanley Holmes
Florence Fisher Hooper
* H. Elizabeth Chilson Hudson
* Roger M. Huebsch
* Philip W. Hussey, Jr.
Warren R. Johnson
* Helen Osgood Keeler
Francis R. Kiernan
Arthur O. Kimball
Franklin King III
Arthur A. Klein, Jr.
Leone A. Knowles
* Elizabeth Winkler Laffey
* Phyllis Whitcomb Laurin
David E. Lavin
Peter S. Lowrey
Ruth Flagg Lyon

Anita Schlosser MacIntyre
Gordon E. Marquis
Bruce E. McRoy
* Paul R. Mendelsohn
David M. Merrill
Virginia Falkenbury Murphy
* Roland E. Nagle
* Marcella Laverdiere
O'Halloran
Paul S. Ostrove
David J. Pape
Miriam Price Patten
Francis A. Piacentini
Alice Jane Tyler Pierce
* George D. Pirie
* Madelyn Wechsler Pressman
Beryl Baldwin Punt
* Carleton D. Reed
* Mildred Thornhill Reynolds
* Sarah Packard Rose
* Phebe Dow Runyon
Peter L. Salmon
Prudence Belcher Schuler
Loretta Mearns Setter
R. Jean Lyons Shulkin
Max Singer
Alden C. Sprague, Jr.
* Elaine Zervas Stamas
Loretta Thompson Staples
Leslie D. Stewart, Jr.
* Sylvia Caron Sullivan
Laurence G. Taber
* Gilbert F. Tallmadge
Patricia Ladner Taylor
* Carol Carlson Van Alstyne
Paul A. Westcott
Paul E. White
Margaret Randall Whitney

1954

*Victor F. Scalise, Jr., Agent

Herbert R. Adams
William C. Ames
Robert M. Anderson
Anthony Arthur
* Jean Cressy Barker
* Charles P. Barnes II
* P. Putnam Barnes, Jr.
* Judith Wetherbee Barr
Mary Owen Hitch Bowles
Sally Baty Brale
* Lois McCarty Carlson
Dorothy Duda Cecelski
* Lindon E. Christie, Jr.
Robert B. Cross
* Marcia Curtis
* Karl Dornish, Jr.
* Geneva Smith Douglas
Martha Cornish Downing
* Barbara Guernsey Eddy
* C. Arthur Eddy, Jr.
* Edwin R. Elsen
* Georgia Roy Eustis
* Robert C. Fraser
Faith De Vol Gross
* Carol Hourula Hart
Robert H. Hawkins III
Virginia Kane Hawrylyz
* Carolyn Perron Hennig
Jo Anne Conkling Hoffman
Douglas C. Howard
* Robert F. Hudson
* Susan Smith Huebsch
Nancy Eustis Huprich
* Robert T. Jacobs
* Richard A. Jones
John T. King II
Sophia Hadji-georgiou Krallis
Harold B. Krieger
* John D. Krusell
* Carol Robinson Kurth
Benedict A. Leerburger
Barry Levow
Katherine Davenport Lindsay

Judith Thompson Lowe
Nancy Fisher Lowrey
Ruth Reinke Montgomery
Richard A. Neitlich
A. Lawrence Peirson III
* Lorraine Walker Powley
Richard C. Randlett
James Rapaport
* Philip Reiner-Deutsch
John B. Resler
* Abbott E. Rice
* Arthur Rothenberg
* Joy Slovin Rubin
* Arlyne Rosenthal Sacks
Carlyn Grutzner Sampson
Sherman H. Saperstein
* Victor F. Scalise, Jr.
* Leslie Van Nostrand Shaffer
Roy W. Shorey, Jr.
* C. Freeman Sleeper
* Susan Johnson Sleeper
* Janice Holland Smith
* Helen Cross Stabler
Barbara Hillis Stuart
* Eleanor Turner Swanson
Derek B. Tatlock
Robert F. Thurston
* Carol Dyer Wauters
Charles J. Windhorst
* Donald D. Wyeth

1955

* Ann Burnham Deering, Agent
* Gwen Van Erden Andersen
Joanne Bailey Anderson
Charles J. Auger, Jr.
Betsy Keene Austin
Mary Lee Austin
Elizabeth Young Baker
Ross M. Bear
D. Brenda Mahoney Beckman
* Randi Miner Black
* Betsy Burns Bomann
* Nancy Van Der Kerckhoven
Bourgon
* H. Ridgely Bullock, Jr.
* Dorothy Couillard Carlson
* Susan Franklin Chappman
* Jane Whipple Coddington
Margaret Hattie Collins
Helen Chambers Cross
Janet Killheffer DeLanzo
* Ann Burnham Deering
* John W. Deering
* John P. Delea
* Mary Jane Millett Dornish
* John A. Dutton
Virginia Coggins Ellertson
* Sidney W. Farr
* Lee Fernandez
* Harriet Sears Fraser
Peter A. French
Joanne Stearns Graaskamp
A. Minot Greene
* John W. Hager
* Rita Hamilton Hager
* Eugenie Hahlbohm Hampton
Royal Bruce Harde
* Douglas M. Harlor
Barbara Ayers Haslam
Susanne Whitcomb Hays
Erika Lind Hillsman
* Donald L. Hoagland
* Barbara Restall Horne
* Ellnor Small Hudson
* Martha De Wolf Hussey
Jane Phillips Hyde
* Ann Dillingham Ingraham
John B. Jacobs
Marcia J. Jebb
Ellertson M. Jette, Hon.
* Stephen M. Kaufman
Phillip M. Kilmister
Barbara Burg King

Yvonne Richmond Knight
 * Allan J. Landau
 * Lee M. Larson, Jr.
 Beverly Mosettg Levesque
 Judith Holtz Levow
 * Margaret Grant Ludwig
 Charles W. Macomber
 Betty Cuthbertson Marshall
 Carol Branch Martin
 Mary McGoldrick McGowan
 Sandra Sivert McRoy
 * Donald F. Miller
 * Carol MacIver Murphy
 Dorothy Dunn Northcott
 * Germaine Michaud Orloff
 Estelle Jacobson Ostrove
 Rachel Quinby Perkins
 Arlie R. Porath
 * John N. Reisman
 * David L. Roberts
 * Ruth McDonald Roberts
 William P. Rosen
 Mary Dundas Runser
 Albert R. Schmitt
 Robert L. Schultz
 Xandra McCurdy Schultz
 Judith Orne Shorey
 * Harriette Glass Siegel
 K. Dino Sirakides
 Elizabeth Harris Smith
 Steven L. Strauss
 Peter S. Stutts
 Susanne Capen Stutts
 * Ronald A. Swanson
 * Jane Dunston Tallmadge
 Henry A. Taron
 * Katherine Hartwell Thalheimer
 * Shirley Adams Timmons
 * J. Wood Tyson, Jr.
 Erwin A. Vickery
 David A. Ward
 Eloise Larned Wescott
 * Mary McCullum Woodman
 * Diane Reynolds Wright
 Ann Ellertson York
 * Louis V. Zambello, Jr.

1956

* Franklin E. Huntress, Jr., Agent
 Richard L. Abedon
 * Dorothy Aikman Adel
 * Robert E. Adel
 Hugh F. Anderson
 Forrest W. Barnes
 * Francis F. Bartlett, Jr.
 * Hope Palmer Bramhall
 Roiland J. Breton
 * Barbara Barnes Brown
 * Frederick R. Brown
 Robert A. Bruns
 Donald B. Buonomo
 David L. Burke
 John Chatfield
 * Paul W. Christie
 Henry L. Cohen
 * Jane E. Collins
 * Richard J. Davis
 Shirley Needham Eaton
 Robert C. Erb, Jr.
 Charnian DeVesty Farley
 E. John Farley, Jr.
 Vincent J. Ferrara
 Walter S. Foster
 * E. Sheila McLaughlin
 Freckmann
 * Louise Allen Freedman
 Donald D. Gerry
 Judith Bramhall Getchell
 * Gerald Goldsmith
 Lucy Blainey Groening
 * William E. Haggett
 Richard S. Hellawell
 * Nelson P. Hart
 Robert Hines

* Patricia McCormack Hultgren
 * Franklin E. Huntress, Jr.
 James R. Jamieson
 * John Jubinsky
 Arline Berry Julia
 Barbara Faltings Kinsman
 Martha Meyer Kugler
 Donald C. Kupersmith
 Mary Papalia Laccabue
 * Roger Landay
 * Adelheid Pauly Lansing
 * M. Christine Laver Larson
 Maurice C. Libbey
 Judith Clement Lie
 * Judith Pennock Lilley
 N. Ann Lowery
 Nancy Carroll Luce
 * Peter H. Lunder
 * M. Theodore Margolis
 Jean Pratt Moody
 Frederick M. Moorhouse, Jr.
 Douglass E. Murray, Jr.
 * Richard J. Nader
 John T. Nasse, Jr.
 * Linda Powers Nickerson
 * Robert M. Raymond
 Charles B. Rice
 Donald N. Rice
 * Ann Marie Stiegler Richards
 Celeste Travers Roach
 Vashti Boddie Roberts
 George Rudolph
 Marilyn Godsey Sahlberg
 Barbara Nardozi Saxon
 * Jacqueline Huebsch
 Scandallos
 Phillip G. Schultz
 Charlotte Wood Scully
 Vincent A. Serpa
 * Vernon M. Sorensen
 David C. Sortor
 * Rosemary Crouthamel Sortor
 Brian K. Stompe
 Nancy Gilligan Torborg
 Katharine Wolcott Turner
 * Donald W. Vollmer
 Janet Stebbins Walsh
 * Henry F. G. Wey III
 * Marilyn Brooks Wey
 Julie Brush Wheeler
 Willard G. Wyman, Jr.
 * Kathleen McConaughy
 Zambello
 * John M. Ziegler

1957

* Eleanor Shorey Harris, Agent
 Ann Jefferson Barnes
 Susan Fairchild Bean
 Donald S. Bishop
 Thomas S. Bracklin
 William H. Burns
 Marilyn Perkins Canton
 Donald V. Carter
 Carol Cobb Christ
 John C. Conkling
 Shirley Transee Cram
 * Grace Bears Dalley
 Gordon D. Daugharty, Jr.
 Steven L. Dougherty
 John R. Durant
 * Katherine Sferes Eraklis
 Carol A. Fisher
 Eleanor Gray Gatenby
 Frances Rambach Gaynes
 Donald L. George
 Elizabeth Hardy George
 Elizabeth Powers Gilman
 * Anthony S. Glickler
 Colette Piqueres Greenwood
 Carolyn Bossi Hodge
 * Cedric F. Harring, Jr.
 * Eleanor Shorey Harris
 Saily Dixon Hartin
 Marjorie Lynn Holland

Ben Lin Hom
 Karl Honsberger
 Richard B. Huart
 * Peter A. Hussey
 * Judith Lowrey Ingram
 E. Glenn Isaacson
 Gabriella Krebs Isaacson
 * Phillip G. Ives
 Audrey Hittlinger Katz
 Ruth Eggleston Kibens
 Warren R. Kinsman
 John G. Koehler, Jr.
 Barry L. Kronick
 * Eleanor Roberts Littlefield
 Phillip B. Luce
 * Allen D. MacLean
 Michaline Chomicz Manno
 Pauline Hoyt Marquis
 Terry D. Mayo
 * Beverly Colbroth Moor
 * Bethia Reynolds Morris
 * Lydia Smith Nader
 David Olsen
 * Mark E. Powley III
 Ronald W. Rasmussen
 * Nancy Miller Reale
 Virginia Ashworth Regan
 * Peter D. Rigerio
 Laurent B. Roy
 * Priscilla Myers Runstadler
 Sandra Atkinson Smith
 Diane Jensen Snow
 Marc P. Stahl
 Doris Turcotte Thomas
 * C. David Tillis
 Judith Prophet Timken
 William R. Timken
 Charles B. Twigg
 * Allan Van Gestel
 * Eleanor Ewing Vigue
 Guy J. Vigue
 * Elizabeth Hall Wentworth
 William C. Winslow
 Rose Stinson Zuckerman

1958

John D. Ludwig, Agent

David L. Adams
 Mary Adams
 Burton M. Angrist
 * Barbara Newhall Arnel
 Marcia Griggs Atsaves
 Nancy Derderian Bagdasarian
 * Janice Klem Benicke
 Cynthia Gardner Bevin
 Bruce C. Blanchard
 * Mary Ellen Chase Bridge
 * Peter G. Bridge
 Janet Pratt Brown
 Judith Garland Bruce
 Virginia Angney Bushee
 * Pamela Jones Christie
 Nancy Harmon Clark
 William P. Clark
 * Howard V. Clarke
 * Robin Hunter Clutz
 Elizabeth Cooper Cochran
 William W. Cochran, Jr.
 * Frank Cowperthwaite
 * Sheila Tuncock Cox
 Douglas A. Davidson
 * D. Gail Crosby Davis
 Priscilla Christoforo Davis
 Alfred H. Dean, Jr.
 Elna Fortenbaugh de la Bandera
 Carol Hathaway de Lemos
 George F. Denneen, Jr.
 * Gwendolyn Parker Dhesl
 * Judith Brown Dickson
 * E. Raymond Dow, Jr.
 George M. Eaton
 Jean French Eaton
 Judith Merrill Erb
 * Richard F. Estes, Jr.

Leo H. Famolare
 * Ernest A. Gauer
 * Barry M. Ginsburg
 * Beryl Scott Glover
 * Cynthia Fox Goffin
 * Glen P. Goffin
 Phillip J. Golden, Jr.
 * Phillip E. Guiles
 * Frank E. Guth
 Katherine Knight Hall
 * Sally Howes Hansen
 * Douglas S. Hatfield
 Marcia Phillips Helme
 * Robert L. Hesse
 Joan Muir Hocking
 Kay Stanwood Honsberger
 Katharine Lanneck Huart
 Caroline Hall Hui
 * Edward I. Hulbert, Jr.
 Martha Harding Jamieson
 * J. Richard Keddy
 * Donald G. Kennedy
 Andria Peacock Kime
 * Joan Adams King
 * Edward J. Larschan
 * Thomas P. La Vigne
 * Norman P. Lee
 Elizabeth Vogel Leighton
 John D. Ludwig
 Marian Woodsome Ludwig
 * Lois Macomber
 * Lynne D'Amico McKee
 * Lois Munson Megathlin
 Davida Kovey Newman
 * C. David O'Brien
 Deborah Williams Pinkerton
 Gary S. Poor
 Marilyn Webber Rand
 * Frances Wren Raymond
 * Howard B. Reed
 * Jane Dalb Reisman
 * Linda Levinson Remis
 * David A. Rhoades
 * Sheila Campbell Rhoades
 Polly Seely Rosen
 Wilma McDonald Sawyer
 Clement A. Smith, Hon.
 Joan Tilden Snyder
 * Ann Wieland Spaeth
 * Paul L. Svendsen
 Robert L. Theve
 Gregory Z. Thomajan
 * Virginia C. True
 * Peter A. Vlachos
 Constance Rockwell Ward
 * Barbara Field West
 Harry J. Whitaker
 Joan Shaw Whitaker
 * Ruth Johnson White
 * Susan Sherman White

1959

* Edward J. Tomey, Agent
 Rosemary McDonough Abele
 Diane Grant Albrecht
 Janice Coburn Ananian
 Anonymous
 A. Jane Spokesfield Ayer
 * Carol Sandquist Banister
 Diana Powers Behlke
 Alden C. Belcher
 Gladys Frank Bernyk
 * Carol Kristiansen Bittner
 Lauris Reid Bonin
 Margaret Lippincott Brezel
 * John K. Brooks
 Robert J. Bruce
 * Catherine Burt Campbell
 * Carol Holt Case
 William D. Chapin
 * John F. Church, Jr.
 Philip D. Colburn
 Peter R. Collins
 * Thomas W. Colman
 Jane Mills Conlan

- * Thomas N. Connors
- * Richard C. Cummings
- * Jacqueline Bendellus Davidson
- * Lucinda Paddock Day
- * Kathryn German Dean
- * Barbara List Dotterweich
- * Anne Fuller Douglas
- * Laurence S. Douglas
- * Barbara Churchill Eddy
- * Latimer B. Eddy
- * Michael F. Farren
- * Grace H. Fawcett
- * Alfred Fearing, Jr.
- * Nancy Thompson Fearing
- * Michael J. Ferber
- * Charles J. Foley, Jr.
- * Dorothy Reynolds Gay
- * William C. Gay, Jr.
- * John V. Gibson
- * Arthur Goldschmidt, Jr.
- * I. Michael Goodman
- * Gilbert J. Grandberg
- * Marlon Kimball Guth
- * Mary Martin Hargraves
- * Kathryn Evans Hauser
- * Wilbur F. Hayes
- * Jean Smith Hummel
- * John F. Johnson
- * Thor C. Juhl
- * Nancy Gross Kalin
- * Robert C. Keltie
- * Mary Twiss Kopchals
- * Robert W. Kopchals
- * M. Rita Reilly Leytze
- * Ann Segrave Lieber
- * Katherine Kies Madden
- * Bruce W. McFarland
- * James R. McIntosh
- * Sarah Phelan McIntosh
- * Donald E. Megathlin, Jr.
- * Cynthia Crockett Mendelson
- * Douglas C. Merrick
- * Bruce W. Montgomery
- * Richard B. Morrison
- * Mary Ranlett Mossman
- * M. Patricia Black Mullarkey
- * Arleen Larsen Munk
- * Paul A. Nerl
- * Robert E. Nielsen
- * Anthony D. Ostrom
- * Barbara Hunter Pallotta
- * John J. Pallotta, Jr.
- * Denise Kellner Palmer
- * Janice Bray Pawlisch
- * Frances O'Donnell Rando
- * Ellane Maccaferri Reale
- * Colleen Cruise Reynolds
- * Katherine Niles Roy
- * Leslie Nichols Russell
- * Anthony W. Ruvo
- * Boyd Sands
- * Robert A. Sargent
- * Frances Buxton Scheele
- * Elizabeth Latham Scherer
- * Richard L. Seavey
- * Barry N. Sisk
- * Mary Jane Davis Smith
- * James B. Stockwell
- * Felix Suchecki
- * Joan Hoffman Theve
- * John R. Thompson
- * Susan Whittlesey Thorne
- * Irving G. Tolette
- * Edward J. Tomey
- * Daniel W. Van Heeckeren
- * Corinne Batchelder Weeks
- * Margaret Burns Winship
- * Joanne K. Woods
- * Michael D. Wormser
- * Robert P. Younes

- * Karen Stiegler Aldrich
- * Iris Cofman Anderson
- * Barbara Jean Blackburn Bagas
- * Beth Whitehead Baker
- * Stephen C. Bartow
- * Leo J. Beaulieu
- * Sherrill Gardner Beaulieu
- * Mark R. Berberian
- * J. Seelye Bixler, Hon.
- * Mary Thayer Bixler, Hon.
- * C. Waring Blackburn
- * Carlene Perry Brown
- * Gall Longenecker Brown
- * Edward J. Burke, Jr.
- * Arthur D. Calfee
- * Janice Rideout Carr
- * Carol Wickerl Castine
- * June Chacran Chatterjee
- * John E. Clark
- * Linda Levenson Clark
- * Steven M. Curley
- * Lawrence W. Cushman
- * Barbara Borchers Davidson
- * Wendy McWilliam Dennee
- * Ann Dudley De Witt
- * Margaret Barnes Dyer
- * Cynthia Love Estes
- * Henry Fitzpatrick
- * Carol Ann York Fortier
- * Janet Clark Fox
- * Donald P. Freedman
- * Anne Gerry Gasset
- * Ronald P. Gerber
- * Beverly Jackson Glockler
- * Jerome F. Goldberg
- * Louise Robb Goldschmidt
- * Donald R. Graham
- * W. Bradford Greeley
- * Robert D. Haggett
- * Judith Ingram Hatfield
- * Judith Miller Heekin
- * Virginia Clark Heyler
- * Leon R. Holmes
- * Margaret Jack Johnston
- * Katherine White Keffer
- * Carlene Daisy Kelleher
- * John B. Kellom
- * Eloise Camerer Klein
- * Caroline Walker Knowles
- * Jonathan R. Knowles
- * Paul A. Kramer
- * Jerry La Forgia
- * Peter R. Laylin
- * Charles C. Leighton
- * Chester W. Lewis
- * David A. Light
- * Barbara Chapman Lightbody
- * Ronald G. Littlefield
- * Carolyn Webster Lockhart
- * Katherine Custer Lord
- * Helen Martin Lucier
- * Richard G. Lucier
- * Nancy Bassett Mack
- * Robert J. MacLean
- * Charlotte Wood MacPhetres
- * Daniel F. Madden, Jr.
- * George T. Marchant
- * Edward R. Marchetti
- * Carol Seaman McFarland
- * Peter N. McFarlane
- * Blandine Laflamme
- * McLaughlin
- * Susan Edmund Merrick
- * Margaret Hibbard Miller
- * Donald D. Mordecai
- * Frank C. Morgan
- * Ralph D. Nelson, Jr.
- * Roberta Jeromin Nelson
- * Robert E. Otis
- * Sandra Myers Paap
- * Carl M. Paharik
- * Margaret Wetzl Plath
- * Barry S. Potter
- * Marlon Porter Potter
- * John R. Rafferty
- * Rebecca Crane Rafferty
- * Ann Impey Reed

- * John M. Roberts
- * Joanne Price Rockett
- * H. Claudia Lawrence Rogers
- * William D. Rollins
- * Julie Klafstad Runnells
- * Paul F. Russell, Hon.
- * Gertrude Hill Schueneman
- * Andrew L. Sheldon
- * Michael I. Silverberg
- * David E. Sirman
- * Rosemary Athearn Smith
- * Walter Barry Smith
- * Eunice Bucholz Spooner
- * Gordon W. St. John
- * Lynn Hopkins St. John
- * R. Ian Tatlock
- * Dennis Ting
- * Anne Crowell Tolette
- * Ann Stocking Townsend
- * Richard D. Tyson
- * Peter C. Van Alyea
- * John W. E. Vollmer
- * Ronald T. Weber
- * John M. Whittler
- * Janet Grout Williams
- * Donald P. Williamson
- * John A. T. Wilson
- * Helen Hall Wormser
- * Lee David Zinman
- * Sandra Mayer Zinman

1961

- * Stephen E. Chase, Agent
- * Susan Milier Anderson
- * Stewart S. Arens
- * George A. Bagas
- * John P. Bernier
- * Ann Marie Eisentrager Birky
- * Howard J. Blatt
- * Jane Bowman
- * Constance Collins Brennan
- * Robert H. Brown
- * Betsy Perry Burke
- * Robert W. Burke
- * Mary Jane Rutherford Carroll
- * Peter D. Cavali
- * Stephen E. Chase
- * Dorothy John Christmas
- * Donald K. Clark
- * Diane Scrafton Cohen
- * Virginia Murphy Cragin
- * Louise Hahlbohm Crane
- * Gordon S. Cummings
- * Hilda Brown Daley
- * Susan Parnalee Daney
- * Stephen J. Dell Aquila
- * S. Frank D'Ercole
- * Charles E. De Witt
- * R. Dennis Dionne
- * Mary Sawyer Durgin
- * Sandra Nolet Eielson
- * Cynthia Spanlack Elsey
- * Suzanne Fourcade Erskine
- * Thomas J. Evans, Jr.
- * Marilyn Blom Evans
- * Richard S. Fields
- * Patience Oliver Fisher
- * Michael D. Flynn
- * Robert A. Foley
- * Judith MacLeod Folger
- * Townley Gamage Freeman
- * Carol Trigg Friedley
- * Brenda Ehl Gavin
- * Richard H. Gibbs
- * Gale Holtz Golden
- * Edwin K. Gow
- * Malcolm S. Graham
- * Margaret Bartlett Gray
- * Martha Raymond Gray
- * Judith Hoffman Hakola
- * Regina Foley Haviland
- * Susan MacLean Herron
- * A. Virginia Wriggins Hochella
- * Jill Williams Hooper
- * John R. Hooper

- * Vaughn J. Howland
- * Lois Jordan Jasenskl
- * Linda L. Johnson
- * Wilhelmina de Kadit Juhl
- * Gene P. Keddy
- * John N. Kelly
- * Dorothy Boynton Kirkendall
- * Thomas D. Kirkendall
- * Beverly H. Lapham
- * A. Terence Lee
- * Charlotte Clifton Lee
- * Carol Walker Lindquist
- * Theodore C. Lockhart
- * Barry E. Long
- * David J. Long
- * Diana Sherman Luth
- * Claire C. Lyons
- * Anne Lehman Lysaght
- * Mary Hanson MacLean
- * Candace Castle Marsellus
- * Nancy Tozier McElearney
- * Helen Johnson McFarlane
- * Jocelyn Kell McKee
- * Elizabeth Holcombe Milliken
- * Druscilla Harris Mordecai
- * Robert C. Moritz
- * Bertha Clark Mutz
- * Penelope Dean Newton
- * Wendy Ihlstrom Nielsen
- * Robert A. O'Leary
- * R. Rush Oster
- * Barbara McGregor Otis
- * Karen Graf Paharik
- * Charles A. Pettet
- * Charles Posternak
- * Eugene E. Rainville
- * Marjorie Kemp Roxbrough
- * Donald J. Shein
- * Henry M. Sheldon, Jr.
- * Henry N. Silverman
- * Sarah Thompson Solarl
- * Grayce Hall Studley
- * Penelope Dietz Sullivan
- * Charles J. Swensen
- * William C. Swormstedt, Jr.
- * Ellen McCue Taylor
- * David M. Tourangeau
- * Ernest V. Tourbridge
- * Catherine Troy
- * Melvin H. Veeder
- * Ann Weir Ventre
- * Judith Dunnington Vollmer
- * William L. Wahtola
- * Frank H. Wallace
- * Philip J. Walther II
- * J. Paul Whitehead, Jr.
- * Henry A. Wilmerding, Jr.
- * Henry K. Wingate
- * Jon T. Wolfe
- * William D. Wooldredge
- * Bruce A. Young
- * Lewis W. Yurdin
- * David M. Ziskind

1962

- * William V. Chase, Agent
- * Ann Gleason Arnold
- * Graham Barkham
- * William Barnett, Jr.
- * George P. Beaumont
- * Kenyon W. Bee
- * Hope Hutchins Blackburn
- * Joan Phillips Boes
- * Ralph A. Bradshaw
- * Judith Hoagland Bristol
- * Sumner S. Bryant, Jr.
- * Rosemarie Carlbino
- * John C. Chapman
- * William V. Chase
- * Gall Macomber Cheeseman
- * William P. Clough
- * Marilyn Crittendon Coffey
- * Joan McCarthy Collier
- * Terence A. Corder, Jr.
- * Janet Cole Courant

1960

- * Stephen C. Bartow, Agent
- * Pamela Brockway Adams
- * James C. Alinger

- * Edwin B. Cragin, Jr.
- * Brenda Wroblewski Elwell
- Joyce Dignam Flynn
- Thomas P. Fox
- * James R. French
- Sandra J. Fullerton
- * David M. Gallin
- William A. Gardel
- Mary Jean Ballantyne Gentle
- * Gall Smith Gerrish
- Linda Nicholson Goodman
- William C. Green
- * Philip J. Gregorio
- John A. Grieco, Jr.
- Henry W. Hansen, Jr.
- Jo Ann Sexton Hardy
- Donald S. Harmon
- Paul W. Hickey
- Ruth Veit Hodum
- Mary Deems Howland
- * Peter M. Jaffe
- Edith K. Jette, Hon.
- James A. Johnson, Jr.
- Colleen Littlefield Jones
- * Nancy MacKenzie Keating
- Lynn B. Kimball
- Anthony F. Kramer
- * Ovila J. La Plante
- Mary Symonds Leavitt
- * Peter L. Leofanti
- Richard A. Lessard
- * Richard W. Levesque
- Raymond M. Loew
- * Malcolm F. MacLean III
- Bruce R. MacPherson
- * Michael R. McCabe
- * Anne Ticknor McNeece
- Jane Germer Meikle
- Alice Walker Meyerhuber
- Carl I. Meyerhuber, Jr.
- * Richard S. Mittleman
- David C. Norman
- * Janice Griffith Perles
- Arthur P. Pickman
- Calvin H. Pingree
- Deborah M. Price
- William I. Pye, Jr.
- * Pat Farnham Russell
- * Arlene Gauthier Scanlon
- * Richard R. Schmalz
- Howard W. Shaw
- Richard A. Simkins
- * Judith Dupras Stanford
- M. Lael Swinney Stegall
- * Frank P. Stephenson
- * Pamela A. Taylor
- Gerald W. Tays
- Louis C. Theobald, Jr.
- Ann B. Tracy
- * Marjeanne Banks Vacco
- * Richard P. Vacco
- Roberta Loveland Vest
- Shelley D. Vincent III
- Janice Turner Vollmer
- * J. Alice Webb
- John C. Webster III
- Susan Keith Webster
- * Allston E. Weller, Jr.
- Paul J. White
- * Frank L. Wiswall, Jr.
- Harmon T. Withee
- * Cynthia Dunn Wong
- Christopher R. Wood
- Joan Tinker Wood
- * Brenda Lewison Wooldredge
- Joseph A. Wright II
- * Margaret Brown York

1963

- * Susan Comeau, Agent
- Mary Michelmoe Ackerman
- Judith Allen Austin
- Ceylon L. Barclay
- * A. Lawrence Barr
- N. Diane Lerner Blum

- Richard M. Bonalewicz
- Whitford S. Bond
- Susan Hassel Bouchard
- * Elizabeth Simonds Branson
- Gillian Lamb Butchman
- Karen Moore Butler
- Nathaniel E. Butler
- E. F. Buynski, Jr.
- Carl A. Caito
- Charles W. Carey
- * Albert F. Carville, Jr.
- * Barbara Haines Chase
- Alan P. Cohen
- * Susan Comeau
- Anne Quirion Connaughton
- Charles T. Dewoody
- James P. Dollan
- Susan Freeman Domizi
- Patricia Dunn Estey
- * Barbara Mayo Evers
- * Edmund E. Field
- Timothy M. Flint
- * John T. Frazee
- MacGregor Freeman
- * Jo-Ann Wincze French
- * Paulette R. French
- * Peter E. French
- Janet Callanan Glennan
- Robert P. Glennan, Jr.
- * Herbert W. Gottfried
- * Arlene Jenkins Graber
- Margaret Briggs Grabowski
- Thomas S. Grossman
- Laurice Puglia Haines
- * Deborah Munsell Hartz
- Lewis K. Hathaway
- Marjorie Walton Holmes
- * Cynthia Richmond Hopper
- * David P. Hunt
- Patricia Ey Ingraham
- Theodore M. Kellogg
- Pauline Ryder Kezer
- Julia Dodge Korst
- * Janet MacColl Krakauer
- Elizabeth Rowe Lapham
- * Anita Nourse Largent
- David C. Larsen
- Donna Cobb Lawrence
- Charles S. Ludwig
- * Douglas S. MacMillan
- John L. Martin
- * Brian C. McAlary
- * Marcia Achilles McComb
- James H. McConchie
- John A. McDonald
- Barbara Read McElowney
- Edith-Ann Sewall McKeon
- Susan Senkler McMullan
- Priscilla Putnam Minkel
- Ralph E. Noel, Jr.
- * Elizabeth Doe Norwat
- Carolyn Cook Nugent
- William J. Olson
- * Linda S. Orr
- * Marvin C. Ostrovsky
- * Marsha F. Palmer
- Byron Petrakis
- Paul Pineo, Jr.
- Susan Schaeff Pineo
- Adele Ackley Pluta
- Jeanne Anderson Pollock
- Bonnie Brown Potter
- Sally Morse Preston
- * David Pulver
- Constance Lay Raikes
- Merrill C. Raikes III
- Jeannette Fannin Regetz
- Paul K. Rogers, III
- * Joan Dignam Schmalz
- John S. Sheldon
- * Margaret Wall Sheldrick
- * Eleanor Burgess Stetson
- Carl W. Stinson
- George Swasey
- * Bruce Swerling
- * Thomas McK. Thomas
- Jan Elliott Thomason

- * Stephen W. A. Thompson
- Raoul E. Tschebull
- Frances Jones Vitagllone
- * Peter S. Vogt
- * Susan Ferries Vogt
- * Mary Dexter Wagner
- * Herbert A. Walner
- * Frederick A. Watkins
- * Catherine McConnell Webber
- J. Stephen Weeks
- Cynthia Smith Whitaker
- Robert W. Whitehouse
- * Charles P. Williamson, Jr.
- John M. Wilson
- * William H. Witherell

1964

- * Bentley H. Beaver, Agent
- Sandra Hayward Albertson
- Joan McGhee Ames
- * A. Thomas Andrews III
- Charles F. Angell
- * Judith Fassett Aydelott
- Edward J. Baker III
- * Bentley H. Beaver
- * Jack Bober
- * Sara McCobb Bober
- * William C. Bradford, Jr.
- Nancy Eckel Bradley
- Roberta Wheeler Bradshaw
- John W. Brasse
- * Anne Gellhorn Campbell
- * Sally Page Carville
- Sally Berry Chew
- Jonathan Choate
- Lucinda Wulling Clement
- Marjorie Convery
- Barbara McFaul Cook
- * Gall Koch Cooper
- * Peter A. Cooper
- James B. Crawford
- Patricia Downing Curtis
- Margaret Chandler Davey
- * Karen Knudsen Day
- Margaret Matraw Dodge
- Sara Haskell Douglas
- William M. Dowden
- * Josiah H. Drummond, Jr.
- Lauritz N. Dyhrberg
- * James G. Ellis
- Susan Ellsworth
- Karen M. Eskesen
- * Jay Gordon Fayerweather
- * Cynthia B. Fischer
- * Jean Martin Fowler
- * Jon August Fredrikson
- * John E. Friberg
- * Arthur S. Fulman
- * Robert M. Furek
- Robert S. Gelbard
- Richard B. Geltman
- Donald E. Gilbert, Jr.
- Sally Mae Saabye Gilbert
- * John R. Gow III
- David Greene
- Nancy Rankin Griffin
- James E. Harris
- * Stephen H. Harris
- Peter D. Hart
- * Bruce A. Henkle
- Sherry Worthley Horton
- * Martha Farrington Huotari
- Joyce Arnold Isbister
- Roger J. Isbister
- Myron Kazanlian
- Martha Hincks Kellogg
- * Colleen A. Khoury
- * Nancy Saylor Kimball
- John L. Kreideweis
- Elizabeth Ham Kunz
- William A. Leighton III
- Kenneth R. Levy
- * Alex Lloyd
- * Jacqueline Roe Lloyd
- * Catharine Camp Lund

- Suzanne Noyes Mague
- Linda Curtis Marshall
- * Paul L. Marsolini
- * Susan Sawyer McAlary
- * Anita Hegmann McCray
- John F. McNabb, Jr.
- * Margaret A. Miller
- Nancy Mitchell Miner
- E. Chadwick Mitchell
- * Ann Schmidt Nye
- * Kenneth P. Nye
- John Adams Oaks
- * Clifford B. Olson
- * Richard M. Pious
- * Jon Perley Pitman
- William B. Pollock
- Benjamin C. Potter, Jr.
- Hannah Sewall Potter
- Joyce MacDonald Reed
- * Alan S. Rhoades
- * Sara Shaw Rhoades
- Carol Ingerman Robinson
- Michael A. Robinson
- * Murdock J. Ross, Jr.
- * Joan Thiel Sanford
- Barbara Gordon Schoenewels
- * Marcia Phillips Sheldon
- Gloria A. Shepherd
- Todd H. Sherman
- * Donald J. Short
- George M. Shur
- Allan M. Smith
- Abbot K. Snow
- * Sandra Smith Sobocinski
- Kenneth C. Stone
- Bernard A. Stupski, Jr.
- * David G. Sweden
- * Jane Lewis Sweden
- Michael S. Sylvester
- Paul L. Tessier
- * Joan Phillips Thompson
- Elizabeth C. Tunis
- * Elizabeth Crockett Tyson
- Dawne Wiswell Unruh
- William L. Vaughan
- David T. Vogt
- * Jon Michael Vore
- * Dorothy A. Weathers
- * Robert S. Welbust
- Peter J. Whalley
- Edward D. Winkler, Jr.
- * Carlton H. Winslow III
- * Barbara-Jean Campbell
- Witherell
- Richard A. Zipser

1965

- Janice Wood Parsons, Agent
- * Frank D. Abbott
- Diane Mattison Anderson
- * Randall W. Antik
- * Richard W. Bankart
- * John H. E. Baxter
- * Lynne Urner Baxter
- * Pauline Belanger Beaudoin
- Eric E. Beaverstock
- David A. Begg
- * Louise Melanson Belknap
- Jocelyn Coyle Bierman
- * Marge Beach Bjorn
- * Barbara McGillicuddy Bolton
- Joan Copithorne Bowen
- * John W. Bragg
- * Karen Jaffe Brown
- Janet Buffinton Browning
- Kennon W. Bryan
- Sally Thompson Bryan
- Claude L. Buller
- Pamela Plumb Carey
- * Elizabeth Stark Champlin
- Joan Stressenger Chesley
- * Allison A. Coady
- * John R. Cornell
- Charles E. Currie
- Bruce M. Davey

Deborah Davis
Cornella Roberts Dietz
Alfred J. Di Malo, Jr.
Carol Johnson DI Sylvester
Martin C. Dodge
Joan Richards Dollan
Thomas A. Donahue, Jr.
Charles R. Eck, Jr.
David S. Fearon
William P. Ferretti
Jeffrey E. Fleuren
* James C. Forlano
Nancy Barnett Fort
Marian Hale Fowler
S. James Foxman
Karen Freitas
Stanley I. Garnett II
* Patricia McClay Gauer
* Michael C. Gilman
Kenneth C. Gray
Alfred J. Grayson
Jay Kenneth Gronlund
* Nancy Winslow Harwood
* Richard B. Harwood
David F. Haskell
* Virginia Cole Henkle
Cynthia Dupras Hervey
* Barbara Drolitour Heubeck
* Adora Clark Hill
* Thomas A. Hill
E. Russell Ives, Jr.
Patricia Charlton Jacob
* Dale C. Jewell
Shepard J. Kantor
* Lynn Longfellow Knight
Diane Terry Kowal
Harold F. Kowal
* Lewis Krinsky
* Robert B. Lewis
Ronald S. Lewis
Caroline Holmes Marsh
Harry B. Marshall, Jr.
* William E. Marvin
Christine Moore Miller
Norman F. Miner
Gall Lenz Mitchell
Nancy Kendig Montagna
* Jonathan F. Moody
Roland E. Morneau, Jr.
Nancy Ryan Morrione
Thomas J. Morrione
Peter A. Mudge
Susan Brown Musche
Shirlee Clark Nell
William B. Nell, Jr.
* William A. Oates, Jr.
Margaret Lutz Ott
* Marilyn Hackler Palatinus
J. Cary Parsons II
Janice Wood Parsons
* Pamela Plerson Parziale
Elizabeth Lyman Rachal
Judith M. Radwany
* Arnold Repetto
Robert P. Rogers
* Randolph R. Roody
* Paul M. Ross
Arthur H. Schwartz
Gavin W. Scott
Albert Seferian, Jr.
* Lynn Smith Short
* Judith Guptill Simmons
* Anna Owens Smith
* Starbuck Smith III
* Sharon Lord Stackpole
Cynthia Page Sweeney
* Elliot F. Terborgh
* John D. Tewhey
* Patricia Raymond Thomas
Robert M. Tripp
* Richard W. Van Hall
Margo E. Wesley
* Fred J. Wetzel
J. Randall Williams IV
Anne Godley Wilson
Cassandra Cousins Wright
Judith Eyges Wruble

1966

* John S. Cookson, Agent
* Joanne Rydel Ackman
* Joy Relnelt Adams
Robert S. Adams
Richard E. Ammann, Jr.
* Britt Carlson Anderson
* Nancy De Witt Antik
John C. Archambault
* Elizabeth Peo Armstrong
Janice Holt Arsan
Noyan Arsan
* Kenneth A. Astor
Richard A. Aube
Wesley E. Barbour
* Bruce W. Barker
Garfield L. Barnes
Jane Hunter Bates
* James M. Bither
* Peter L. Blumenthal
* Thomas F. Boghosian
W. Edward Burrell
* George M. Cain
Deborah Chase Canavan
* John N. Carvellas, Jr.
* Katherine McGee Christie
Virginia Grelotti Connolly
* John S. Cookson
Janet Jolicoeur Cote
* Jean E. Craig
Patricia Berg Currier
Contance Midworth Dellmuth
Peter Densen
Kate Hollinshead Dixon
James N. Drawbridge, Jr.
* George S. Dukes
* Joan Manegold Dukes
Richard L. Dunnell, Jr.
J. Frederick Eagle III
Sarah Vaughan Eagle
Sandra Raynor Eastman
* James E. Fell, Jr.
Peter F. Fellows
John W. Field, Jr.
* A. Francis Finizio
Carl M. Floyd
Judith David Floyd
* Anne Ruggles Gere
Richard S. Gilmore
Carol Rodgers Good
Frederick W. Green, Jr.
Lydia Clark Hews, Jr.
Roberta Tracy Hye
Ruth Loker Ingham
William P. Ingham
* Beth Adams Keene
* Douglas R. Keene
* L. Gary Knight
Diane Floto Lardieri
Peter J. Lardieri
* Howard M. Latham
Laura Peirce Lehn
Jonathan L. Loomis
* Kathleen Beebe Lundberg
Barbara Wise Lynch
Dennis F. Maguire III
Paula Hayden Maguire
* Marguerite M. Malcolm
Martha Walker Marchut
Stanley Marchut, Jr.
Adele Faclni Martin
Russell N. Monbleau
* Harrison G. Monk
Janet Morse Morneau
Jeffrey C. Morse
Frank W. Musche, Jr.
John S. Perkins
Nathaniel Pitnof
* Charles F. Rabenl
* Margaret Farnham Rabenl
R. Steven Rand
* Ralph S. Record
Keith D. Robbins
* Arthur G. Rogers
Charlene Resan Ross

* Edith Brewster Scarff
Brian M. Shacter
Ruth Kelleher Shacter
James R. Simpson
Roderic O. Small
William C. Snow
Susan Ebinger Spencer
Peter Swartz
* Gayle Pollard Talbot
* Robert E. Thompson
* Erik Thorson
* Allen H. Throop
* Janet Meyer Throop
Carl O. Tighe
Karen Decormier Tiralgal
Diane Fullerton Warburton
* Eric S. Werner, Jr.
* Margaret Fallon Wheeler
Diane Leach Wilbur
Sandra Shaw Wilheim
* Leslie Sutherland Wilkes
* Geoffrey P. Williams
* Ann McCarty Wong

1967

Irving B. Faunce, Agent
* Penny Fertel Altman
Leonardo Amato
* Charles H. Anderson
David S. Aronson
Garfield L. Barnes
* Carol L. Beers
Lawrence H. Bernstein
* Edward C. Berube
Georgia Bizios
* C. Jean Howard Bleyle
Frances Morse Bowen
Jeffrey F. Browning
Carole Betterley Buchanan
Eugene M. Bullis
Kevin F. Burke
Stuart J. Clayman
Frances Richter Comstock
Robert E. Comstock, Jr.
Paul E. Cronin
Susan Daggett Cullen
* Roberta Stockwell Danielson
Francis Colmes Davis
James J. Davis
Ellen Eichmann Densen
* John S. Desmond
Pamela Hunter Dingle
Irving B. Faunce
William Fineman
Sheila Gourlie Foxman
Alice Hubert Gardner
* William H. George
Judith K. Gerrie
Jean Grindell Giles
Harry G. Graff III
Elizabeth Coffey Gross
* Nicholas J. Hadgls
Sarah Shute Hale
Patricia Rollent Hanlon
* Solomon J. Hartman
David W. Haskell
* Richard P. Heend
Margaret L. Hill
* Phyllis E. Hoar
Ruth Elliott Holmes
Douglas N. Howe, Jr.
Barbara Fitzsimmons Hughes
Richard W. Hunnewell
* Patricia Whittemore Jenkins
Andrea L. Jennison
* Peter C. Jensen
Donald H. Jepson
* Sue Barden Johnson
* Phillip M. Kay
Charlotte J. Kiliam
Brian S. Kopke
* Richard P. Lemieux
Charles R. Levin
William J. Loveday
* Donna G. Lumpkin

* Richard D. Lund, Jr.
* Susan Hall Lund
Virginia McClintock Maloney
* George J. Markley
Victor H. Marshall
* Eric A. Meindl
Richard W. Merkel
Robert K. Merrill
R. Matthew Miner
Barbara Monahan
* Linda La Monica Monk
* Marcela Ray Morin
Susan Monk Pacheco
Sanda Stemmler Paquette
Pamela Wallace Parker
Jeanne C. Philson
William G. Post, Jr.
Linnea L. Poulsen
Walter L. Procko
Ellen Crouch Reed
Janice Konzo Rideg
Dorothy L. Roberts
Thomas H. Saliba
* Douglas M. Schair
Edward P. Scherer
Katherine A. Seligmann
Laurie Lewin Simms
Karen Nelson Simpson
Christopher A. Sinton
Judith Moreland Spitz
Ann Russell Starr
Edward B. Stratton III
Kurt M. Swenson
James T. Thomas
George L. Tillinghast III
Jean Mueller Tillinghast
* William L. Vanderweil
Harold W. Vestermark, Jr.
Paula Willey Vestermark
* Thomas J. Watson III
David G. Watterson, Jr.
Lynn R. Weinman
David A. Wilson

1968

Robert S. Aisner, Agent
Robert S. Aisner
* Carlton E. Akeley
Maxine Allison Anderson
Eunice Skelton Armistead
Christopher B. Baisley
Mary Austin Barbour
* Mary Calabrese Baur
John L. Birkinbine
Robert Birnbaum
Robert B. Bonner
Philip Booth, Hon.
Kenneth A. Borchers
G. Arthur Brennan
Ted A. Bromfield
David W. Bryan
Nancy Dodge Bryan
Judith Mosedale Camber
Lynne Oakes Camp
* Patricia E. Carney
Janet G. Carpenter
* Elizabeth Savickl Carvellas
* E. Michael Caulfield
Joyce Ingram Chinn
Frederick H. Clasquin
Ira C. Cooke
Scott C. Cooper
Colby V. Currier
Edgar C. Davis, Jr.
* Jacqueline Aulson Dee
Joseph H. D'Elia
John R. DeSimone
* Andrew P. Dunn
Mark G. Edelstein
Llewellyn J. Evans
Linda Levy Fagenholz
Marjorie Reed Force
* Stephen D. Ford
Richard G. Fraser
Nancy Thomas Fritz

Theodore L. Fucillo
 Pamela Hogan Georgitis
 Carl D. Glickman
 William H. Goldfarb
 * Robert C. Grossman
 Nancy Short Hall
 Michael E. Harrington
 * Carol Bennis Hartman
 Charles J. Hely
 William A. Henrich
 * Ann Wilson Hobart
 * Peter M. Hobart
 Elizabeth Bridges Horne
 Robert E. Hughes, Jr.
 William R. Hunter
 Jolan Force Ippolito
 Jane Pfeffer Jerry
 Cecily Smith Johnson
 Kent A. Johnson
 J. Peter Jost
 * John R. Kechejian
 W. Bruce Kueffner
 Robert E. Kulp, Jr.
 Richard O. Larson
 * Jeffrey T. Lathrop
 * Nancy Abbott Lebda
 * Nancy Winslow Lemieux
 * Penelope Pike Lemon
 * John P. Leopold
 * Frederick E. Levine
 Margaret Schwartz Loomis
 * Richard L. Mansfield
 Paul E. Martin
 Jessie G. McGuire
 * William J. McKinney, Jr.
 Randall Redington McPhail
 Betsy Chase Melton
 * Bradford A. Merritt
 Deborah Nutter Miner
 * Jane Peterson Moody
 Richard J. Morey
 John A. Morgan
 Richard A. Moriarty
 Patricia Davis Murphy
 Barbara Kuczun Nelson
 Paul S. Nelson
 David W. Oelkerking
 Mary Miller Olenick
 * William R. Palombo
 David B. Parker
 * Diana M. Parker
 * Hethie Shores Parmesano
 Carol Sutherland Paterson
 Joanne Grossman Pearlman
 Linda Brooks Perkins
 I. Victor Pinansky
 Peter W. Powell
 * Nancy Fischer Reale
 Richard K. Rieme
 * Thomas R. Rippon
 * Elizabeth Rotch
 Carl T. Rowan, Hon.
 George R. Sabbag
 Richard F. Samson
 Jay H. Sandak
 Theodore S. Sasso
 Dorothy Mayville Saunders
 Harlan A. Schneider
 * Nancy A. Schweitzer
 Judith Dionne Scoville
 Paul A. Scoville
 Diana Soule Selfert
 * Janet E. Semonian
 * Michael L-H Shu
 * Olive Niles Shu
 Susanne Gilmore Snow
 * Robert L. Solar
 Virginia Rowe Starkis
 James A. Steen
 Jane Finkeldey Stephenson
 Leonard D. Stern
 * Donna Kievit Thompson
 Douglas J. Thompson
 Barbara Stanford Tremblay
 * Nancy Meyer Tslaras
 * William G. Tslaras
 George A. Vanderheiden

Sharon Mortimer
 Vanderheiden
 * Catherine McManus
 Vanderweil
 Judith Whipling Walton
 * Stevenson E. Ward III
 * Karen Sward Werner
 * Hope Jahn Wetzel
 * Elizabeth Fernald Williams
 * Deborah Stephenson Wysor

1969

William H. Lyons, Agent

Stephen E. Anderson
 * Robert W. Anthony
 Thomas H. Armistead
 Jean Peterson Balsley
 R. Edward Beard
 Leslie Podgus Blanding
 Steven L. Blumsack
 Robert D. Bortek
 Jonathan D. Breul
 Nancy Mathers Breul
 * Mary Holden Brown
 * Peter C. Brown
 * Giles C. Browne
 Jessica Burdick
 John F. Burnham
 Beth Sanborn Burrage
 Thomas G. Burrage
 Howard L. Camp
 Jane Chandler Carney
 Dennis A. Casey
 Richard Chabot
 Nancy Levine Chaddock
 Donald B. Clark
 Mary J. Clifford
 * Sandra Reed Clougher
 Jeffrey W. Coady
 * Vicki Carter Cunningham
 Jean Clark Davis
 Susan Wakeman Davis
 David P. Demers
 * Virginia Coates Denton
 Elizabeth O'Gorman
 DeSimone
 * Cheryl M. Dubois
 Gregory J. Ellsworth
 * Wendy Gillingham Enright
 Janet Rubinstein Epstein
 Joyanne Nelb Ericson
 * Jon B. Eustis
 * Paula Joseph Eustis
 * Stephen C. Fisher
 * Rae Braunnmuller Goodman
 * Constance Tingle Grabowy
 * Lawrence J. Greenberg
 * Robert G. Greene
 * Joel M. Greenfield
 Richard I. Habeshian
 Robert S. Hark
 Ellen B. Haweell
 Nancy Spokes Haydu
 * Lucinda Murray Heinlein
 * Susan Gould Hennessey
 * Mary Lyle Henry
 Virgil W. Hervey
 * George L. Higgins III
 Edward S. Hoe
 J. Mark Jones
 Dorcas Thompson Jepson
 Lawrence A. Kassman
 * David K. Katz
 * David S. Keene
 Diane E. Kindler
 John S. Knight, Hon.
 Frederick H. Kohler
 Diane Reid Kopta
 Kristen M. Kreamer
 Sarah Johnston Kueffner
 Faye Kolhonen Kurnick
 Anita M. LaCour
 Donald W. Leith
 Benjamin G. Mague

* Linda Gray Martin
 Thomas G. Maynard
 * Thomas D. McBrierty
 Susan Evans McDougall
 * William D. Merritt
 * Charles E. Miller
 Patricia Moore
 Barbara Klingerman Morgan
 John R. Mulcare
 Clarissa A. Nigro
 * Mary E. Olsen
 * Kathryn Batten Oppedisano
 Dwight L. Parsons II
 * Carol Putnam
 Terrence A. Reed
 William R. Revett
 Judith Lee Richter
 * Dwight A. Riggs
 Jane Master Rohrbach
 Anne York Samson
 Curtis G. Schneider
 Peter D. Shearston
 * Katharine Earnshaw Shuler
 Moses Silverman
 Vincent G. Smith
 * Phillip T. Stantial
 Richard H. Stinchfield
 Martin A. Swartz
 * Donna Massey Sykes
 Susan Mathews Szydlowski
 Daniel P. Todzia
 Karen L. True
 * Richard W. Upton
 * Lloyd C. Welken
 Susan Magdefrau Werkhoven
 Marian J. White
 * L. Lyndon Wilkes III
 Edward F. Williams
 * Raymond L. Williams
 Daniel S. Woloshen
 * Edward M. Woodin
 * Katherine Gorham Woodin
 Thomas G. Wright

1970

* Joan F. Katz, Agent

Jere Abbott, Hon.
 Sari Abul-Jubein
 William P. Aldrich
 Deborah Williams Anderson
 Gregory N. Andrews
 Valerie Dunbar Babcock
 Susan L. Baird
 Helen N. Barnes
 Peter J. A. Bassett
 Virginia Pierce Basulto
 Peter C. Bogle
 Clare T. Bonelli
 Elizabeth Belding Borchers
 Walter Brower
 * Waneta Adams Browne
 Rodney A. Buck
 Nancy L. Campbell
 John L. Caplice
 Connie Marie Cebulski
 Lois M. Chalmers
 * Laura Struckhoff Cline
 * Steven Cline
 * Andria Vujan Colaiaco
 * Susan R. Costello
 Roman W. Dashawetz
 * Alfred C. Dostie
 * Peggy H. Elkus
 Robert C. Falsani
 * Linda Marsh Foss
 * Peter Foss
 * Mark S. Fraser
 * Aroline Stone Gallagher
 David M. Gilbert
 Peter G. Gilroy
 * Andrew B. Gilson
 * Marlene B. Goldman
 * Judith McLeish Gordon
 * Susan Doten Greenberg
 Martha Luce Habeshian
 Ilan Hadani
 Elaine J. Haggan
 Jane Alexander Haines
 Robert W. Hall
 Mary Langevin Hepler
 * Cheryl Moriarty Higgins
 William H. Hill
 Barbara Livingston Howarth
 * Barrett A. Hurwitz
 Robert B. Johnston
 * Susan Kalendarian
 Nathan E. Kamensky
 * Joan F. Katz
 Robert M. Kaufman
 Deborah Hawks Kelley
 * Benjamin W. Kravitz
 Richard J. Lane
 * John C. Lombard
 Charles A. Lord, Jr.
 Judith Kelly Lord
 Jeffrey M. Lovitz
 Marjorie B. Lubell
 Paul E. Luce
 Michele Poplawski
 MacDonald
 * Peter W. Mackinlay
 Russell B. MacPherson
 * Christine Nahabedian Markley
 John P. Marriner
 * Margaret Frizzell Marshall
 Jacquelyn Dingwall McLean
 * Ann L. McEwen
 D. Bruce McNamee
 Margaret Freeman McNamee
 Aubrey Merrill
 * Elinor Bartel Miller
 Kathie Cahn Morse
 Thomas W. Munson
 Margaret Brettner Murphy
 Inness Humphreys Nielsen
 Nicolette M. Pach
 Jeffrey A. Parness
 * Eileen Boerner Patch
 * James H. Patch
 Lorraine Gill Pazaris
 Dee O'Heron Pederson
 Michael D. Poling
 Anne C. Pomroy
 Robin Potter Ray
 Kathryn Hill Revett
 * Stuart Rothenberg
 * Alice M. Ryan
 Elizabeth S. Ryerson
 Beverly Granquist Sampson
 Leslie Anderson Scherer
 * David M. Shea
 * Linda Loring Shea
 Christine M. Sherman
 Cathy Pagano Shippee
 Peter J. Simmons
 Deborah J. Smiley
 * Douglas G. Smith
 * Hazel Parker Smith
 Shea C. Smith
 Todd H. Smith
 * John Sobel
 Cheryl Dinneen Soon
 Andrej T. Starkis
 Steven T. Steege
 Lynne McKendry Stinchfield
 Elizabeth Brown Strough
 * Paul N. Tabor
 * Sarah Owen Tabor
 Mona Burnett Tapia
 Wallace W. Tapia
 Nancy L. Tindall
 * Pamela Dyer Turton
 * Cynthia F. Wallace
 Martha E. Wells
 * Donna Sundeen Wheeler
 Arthur M. White
 Jane Stinchfield Willett
 Donna Mason Williams
 * Jack D. Wood
 Janet Edmunds Yodis
 Mark S. Zaccaria

1971

*Robert A. Gordon, Agent

Marlon S. Agnew
 Leslie J. Anderson
 Frank O. Apantaku
 *Nancy Hammar Austin
 Brice R. Barnes
 *Janet Beals
 Bonnie J. Belanger
 Kenneth R. Bigelow
 Bruce C. Black
 Daniel T. Blake
 Susan Davidson Blazey
 Robert P. Britton
 Anthea Hemery Bruffee
 Clifford M. Bryant, Jr.
 Sandra Hutcheson Buck
 William C. Buckner
 Elizabeth Allen Cain
 Stephen A. Cain
 Mark Chalek
 J. Craig Dickinson
 Kendall P. Didsbury
 *Patricia Montgomery Dougan
 Paula L. Drozdal
 Jane Hight Edmunds
 Paul M. Edmunds, Jr.
 Hanria Halpern Egan
 *Grace Cappannari Elliott
 Robert C. Ewell
 Kathy Parmelee Fairbanks
 Teresa Boyle Falsani
 James M. Faulkner
 Sandra Rau Ferrari
 *Amy Brewer Fitts
 *Nancy Gaston Foreman
 David F. Freeman, Jr.
 Mark S. Frisch
 Donald C. Gallup, Hon.
 Margaret Wiehl Gilfoy
 Sara Orton Glickman
 *Robert A. Gordon
 Joseph A. Greenman
 *Patricia Kress Greer
 Paula Grillo
 Cindy Quinn Grim
 Edward P. Hanna
 Nancy Ault Harrington
 *Jacques B. Hermant
 Linda Ruggles Hiler
 *Mark T. Hiler
 Karen Christinat Holser
 *William R. K. Johnson
 Christa McCarter Kaufman
 Robert J. Kessler
 Shirley Stetson Kessler
 Mary Kennedy Kohut
 Andrea Solomon Kowler
 Janis Levine Landry
 Earl W. Lane, Jr.
 *Deborah Wentworth Lansing
 Meryl S. Le Boff
 Ginny Leslie
 Alan J. Levine
 Richard L. Lewin
 Paul F. Liming
 Ronald W. Lupton
 *Anthony M. Maramarco
 Elizabeth K. Marker
 *Kevin McCormick
 Richard McGill
 Marvin E. Meyers
 Ann E. Miller
 Amelia Rosenfeld Mmindch
 Ruth L. Moore
 Alan B. Moss
 Nancy E. Neckes
 *David E. Nelson
 Ralph B. Nodine
 Kathleen M. O'Donnell
 Frederck H. Osborn III
 Sherry Phipps Pettyjohn
 Nicholas H. Preston
 Susan Harding Preston
 Dennis R. Pruneau

Judith Blumenfeld Puck
 *David O. Rea
 Judith Lyle Rethlefsen
 *Molly Jennings Richardson
 *Timothy J. Richardson
 Bonnie E. Russell
 Pamela J. Ryan
 Eugene H. Schultz
 *Deborah C. Shallcross
 Roger A. Shell
 Patricia Ferris Shelly (d)
 Richard C. Shippee
 Karen Mrozek Smeltz
 Michael H. Smith
 *Paul D. Spiess
 *Susan Sammis Spliss
 *Jeffery W. Stanton
 *Katherine J. Stoddard
 *Jon I. Stone
 Judith Kenoyer Stoy
 *Harold B. Tamule
 *Sharon Gass Temple
 *Robert R. Thrun
 Faith Tiberio Todisco
 Larimore O. Trippet II
 Michael J. Twohig
 Malcolm K. Wain
 Henry A. Walker
 *Joanne Warshaver
 Barbara L. Waters
 *Elaine C. Weeks
 *Robert A. Weimont
 *David W. Williams
 William B. Williamson II
 *Nancy Howatt Wilson
 *Phillip C. Wysor
 Howard J. Yates, Jr.
 Valerie Thibault Yates
 John R. Zacamy, Jr.
 Deborah Messer Zlatin

1972

*Christopher W. Pinkham, Agent

Shelby Coady Alsner
 William L. Alfond
 Michael B. Amster
 Kristen Capers Bailey
 *Carol M. Beaumier
 David J. Belton
 Joseph D. Benson
 *Lawrence C. Bigelow
 *Frank A. Blisognano
 *M. Marjorie Chamberlain
 Blisognano

*Nancy Brunckow
 *James A. Bubar
 Barbara Martinek Buckner
 Karen Sawyer Caggiano
 Andrew L. Campbell
 Timothy S. Carey
 Edward Q. Carr
 Gregory W. Chapman
 *Kathleen Otterson Cintavey
 *Russell E. Cleary
 *Cynthia Lindgren Condon
 *Russell G. Condon
 *Virginia M. Corriveau
 John T. Crabtree
 Thomas J. Danisiewicz
 Anthony J. DeAngelo
 Jon W. Dyer
 *Ellen Muzzy Farnham
 *Ruth-Marie Griswold Fincher
 Dana W. Fitts
 *Bruce C. Frisbie
 Susan Colantuono Gawlicki
 Theodore M. Gawlicki
 Steven Gaynor
 Robertine Gervais
 *David W. Gilmore
 *Diane Malpass Gloriant
 Linda Chmielinski Gould
 Bruce W. Haas
 *Nancy Round Haley
 Helen Hammer
 Barbara Senges Haskell
 Peter R. Haskell
 Michael D. Havey
 Charles Hull
 Susan Martin Hunt
 Portia G. Iverson
 Rosamond Teto Johnson
 William S. Johnson
 Robert S. Juliano
 Mitchell H. Kaplan
 David M. Konjolan
 *John D. Koons
 Susan Buttner Lavelle
 Ronald A. Lebel
 Victoria Marshall Lee
 *Richard V. Levy
 Linda Howard Lupton
 Edmund V. Mahoney
 Margaret Stewart Mahoney
 David J. McGowan
 *Erland C. McLetchie
 *Douglas McMillan
 Nancy Capers Mellen
 David L. Melpignano

Craig R. Morrisette
 Walter G. Muelder, Hon.
 George A. Peabody
 Gary B. Petzold
 *Christopher W. Pinkham
 *Deborah Trescott Pinkham
 Lauren M. Ramonas
 Stephen P. Rappaport
 Virginia R. Robinson
 Clark W. Ruff
 Christina Belsky Russack
 *Cynthia Rand Sanborn
 Randolph G. Schine
 Stephen A. Self
 Christine Murphy Serdjenian
 Elizabeth J. Sherer
 Linda Warren Simmons
 *Carolyn Poinier Speakman
 Kathleen McGirr Steege
 Nancy Chin Stromberg
 *Amanda Eggert Stukenberg
 *M. Anne O'Hanlian Szostak
 *Michael J. Szostak
 *Rebecca M. Talcott
 *Susan Hurwitz Tatelbaum
 *Patricia A. Thomas
 *Frederick W. Valone
 Ann Bonner Vidor
 Linda K. Wackwitz
 Barbara J. Weldon
 Walter H. Wieners
 David D. Withnell
 Elizabeth Ross Withnell
 *Arthur L. Young
 *Jeanne Emerson Young

1973

*Gall Andrews McCarthy, Agent

Susan L. Alling
 Nancy L. Alper
 *Terri L. Ashburn
 *Gay Quimby Auerbach
 Thomas J. Bailey
 *Marshall B. Barker
 Robin B. Barnes
 *Margaret McPartland Bean
 Jean C. Beckman
 Susan Rogers Belton
 Carol Chalkner Benson
 Lloyd D. Benson
 David B. Bergstrom
 *Janet Perethlan Bigelow
 *Alan H. Blanker



Merrilee Bonney
Barbara Higgins Bowen
* Lisa Kehler Bubar
Janice L. Burnham
Peter B. Card
Susanna DeMers Card
Janet A. Carpenter
Susan Branscombe Carr
Carole LaRose Celli
* Marguerite Horrigan Coleman
Ingrid Svensson Crook
Harold G. Crossman, Jr.
Bruce D. Cummings
David W. De Long
Seth J. Dunn
Dean J. Eaton
Richard E. Englund
Susan Colucci Englund
Sue Anne Feinberg
Jonathan H. Fink
* Gary R. Fitts
* Richard L. Gawthrop
Saul S. Goodman
* Douglas W. Gorman
* Kenneth W. Gorman
Nancy Magee Hanna
* Christine G. Hannon
Janice Johnson Hauser
Joane R. Henderson
* Charles Hogan
David B. Holt
* Christine Schopp House
* Janet S. Hueners
Paul J. Ilesley
* A. Blair Janes
* Susan Cook Janes
* Stephen C. Jasinski
* Anne Huff Jordan
Luthene G. Kimball, Jr.
Wendy Knickerbocker
John B. Kverland
Timothy D. Landry
Geoffrey A. Legg
Janet Shea Legg
Duncan G. Leith
* Jonathan L. Le Veen
* Scott M. Levine
Cynthia Carlisle Lovitz
John S. Lowe III
Kathryn Knight Lowe
Laura S. Lunardo
* Gall Andrews McCarthy
Lynn Ellis McGahey
Frank A. Mellen
* George D. Mesritz
* Jonathan L. Miller
Toshiro Oguri
Robert J. O'Neil
Stephen E. Parsons
* Malcolm J. Perkins
* Barbara B. Powers
James R. Putnam
* James A. Sanborn
Cynthia B. Sanders
C. Santillo
Robert J. Schiller
Keith E. Schimke
Susan A. Schink
Linda Kagels Schultz
Ronald B. Schwartz
* Curtis A. Sears
Mark R. Serdjenian
* Bruce H. Smith
Richard M. Snethen
David K. Thomas
Mary Kelly Tiedeman
Edward H. Turner, Hon.
Robert E. Uguccioni
* Kenneth P. Viens
Roberta Rollins Wallace
Richard B. Wein
* George H. Weltman
Martha C. T. Wetmore
Mark H. Whitworth
Gretchen Van Tassie Williams
Frank A. Wilson
Stuart B. Wolf

* Laurie Williams Woodfin
Susan Lee Yovic

1974

* Ann L. Bicknell, Agent
Elizabeth J. Allan
Peter V. Amato
Anonymous
* Carol M. Auskells
Jeffrey C. Barske
* Mariellen R. Baxter
* Arthur L. Bell
Elizabeth Belsky
Martha Hamilton Benson
Martin S. Berk
Martha A. Bernard
* Ann L. Bicknell
Reginald G. Blaxton
Stephen A. Bolduc
* Clifton Brittain
Robert A. Burgess
William M. Callahan
Stephen J. Chapaldo
Joseph M. Chapuk, Jr.
Victor H. Christensen
William L. Clay
Stephen B. Collins
Elizabeth J. Corydon
Michael R. Currie
Edward W. Davies
Dennis M. Delehanty
Anita S. Dillon
Claudia J. Dold
Linda Cooper Dragga
* Bruce C. Drouin
* Jane E. Dutton
S. Ann Earon
Karen R. Fellows
Deborah Wathen Finn
Robert G. Freeman
David S. French
Christopher K. Germer
Edward L. Gignoux, Hon.
* Cheryl Booker Gorman
* Beverly Blanchard Gorniewicz
Elliot J. Gruen
* Jeffrey M. Hancock
* Virginia Day Hardin
Nancy Haden Harrington
Paul T. Harrington
* Andrea L. Hicks
Stephen M. Horan
Gall M. Howard
Rachel V. Hyman
* Barbara Henwood Ikalainen
* Deborah H. Ikehara
Judith Bradeen Ilsley
* Charles W. Jenks III
Richard A. Johnson
* Cynthia Vietor Kahle
Anthony G. Kallinowski
* Linda A. Krohn
John C. Ladky
Michael C. La Penna
Laurice Thompson Lee
Tina M. Lindegren
* Thomas K. Lizotte
Ann Copley Long
Glenn S. MacPherson
L. Kyle Buck MacPherson
Michael G. McNamera
Kevin J. McNeil
Thomas N. Metcalf III
Gary D. Millen
Jeremiah F. Minihan
* Bonnie L. Nielsen
Mark M. O'Connell
* Jacqueline A. Olivet
* Vicki A. Parker
Harold C. Payson
Robin Sweeney Peabody
Emme-King Peterson
Carol Wood Philbin
James D. Pierson

Christiana S. Pope
* Patricia Rachal
* Carolyn Dusty Rachel
Daniel Rapaport
Shelley Bierlinger Rau
Ann Reiman
Donald G. Richardson
* Lynn Urban Roberge
Brian R. Rothberg
Marilyn Lebowitz Rothberg
* Emily Wingate Ryerse
* Scott D. Ryerse
Maryann E. Sartucci
Sonja Powers Schmanska
Peter Phillip Schultz
Donald R. Sheehy
Munchie Sherrill
Rodger H. Silverstein
Mary Ann Soursourlan
Christiana Lingham Souza
* Nancy L. Spangler
Sandra J. Spurr
Richard D. Steinberg
Susan R. Steinberg
Jody St. Hilaire
Richard J. Stolper
* Jeffrey R. Stone
Lynnette Cilley Stone
Ellen F. Suchow
Scott H. Surdut
Joanne Tankard
* Susan Illingworth Thomas
Robert C. Tommasino
Peter A. Tuozzolo
Russell E. Wahl
Jean L. Wahlstrom
Barry W. Walch
* Rochelle A. Welner
* Judith Sidell Westerlund
Catherine Downes Weston
Neal E. Williams III
R. Spencer Wright
Carol D. Wynne

1975

* David B. Clark, Agent
Daniel S. Alexander
B. Byrd Allen
* Andrea Ward Antone
Eric B. Arnen
Allison C. Arthur
Debra R. Babbitt
* Deborah R. Baker
Donald S. Bell
* Susan B. Benson
* Susan A. Blanker
Charles H. Bolger
Betsy C. Brigham
David C. Bright
Curtiss N. Brown
* Donald G. Buckley, Jr.
Michael P. Cantara
Patricia A. Cass
Paul A. Casto
* David B. Clark
Peter C. Clark
Christine Robert Cole
* Susan F. Conant
Gerard J. Connolly
* Kevin S. Cooman
Calvin E. Crouch
Candace Skelly Crouch
Jennifer Goff Currie
Stuart C. Cushner
* Christopher S. Dana
David A. Delande
Linda Martinek Delande
Gene B. De Lorenzo
* Barbara Miller Deutsche
Joseph L. Doherty, Jr.
Gregory M. Downs
* Herrick A. Drake, Jr.
* Charles B. Drew
Gayle Nicoll Drew
Patricia Green Dunn
Eleanor S. Eddy
Carolyn L. Estes
Ann Carlaw Evans
Linda L. Evans
Robert W. Evans
* Laurie Fitts
Lawrence K. Fleischman
Eleanor W. Fleming
Joann L. Fletcher
Michael G. Fletcher
David V. Galvin
Mary Naegele Galvin
Richard J. Gleason
Henry D. Goldman
Peter J. Gorniewicz
Lawrence M. Habin
Celinda M. Hadden
Michael W. Hanf
Janet L. Hansen
* Roy T. Hardin III
* Carol Peabody Hardy
Paul D. Hatton
Guy H. Hayes
* Nancy E. Helser
Michael H. Huber
Dianne E. Hurley
Earle L. Ingalls, Jr.
Roger M. Jones, Jr.
* David B. Kaplan
Michelle A. Kohnz
Brenda Lincoln Lake
R. Howard Lake
Dennis P. Lemieux
Honor Kelley Lewis
Walter J. Loker
Carol Majdalany
Deborah F. Marson
Jane E. Martinson
Kevin P. Mayo
Sandra L. McGowan
Anne Menard
* Debra Rice Metcalf
Ted Douglas Miller
John M. Morgan
Barby Beran Muller
William S. Muller
Jennifer Mustard
George L. Neuberger
Beverly E. O'Brien
John A. Orefice, Jr.
Ruth Tracey Ough
Deborah Seel Palmer
Stephen D. Palmer
Paul C. Pape
Richard C. Perkins
Barbara Carroll Peterson
Carolyn Anderson Pope
Benjamin A. Quarles, Hon.
Allan L. Rancourt
Sarah R. Rosenberg
Karen E. Santic
* Marguerite Nelson Sarson
James H. Schmidt
O. Douglas Schwarz
* Jeanne Lorey Sears
William A. Senior
Daniel B. Sexton
Donald E. Shaw
Moiria Shea
David B. Siegel
Pamela Jo Simpkins
Jane Gammons Smith
Edward A. Snyder
* Susan H. Staples
J. Taylor Bond Sullita
Kathleen T. Swanson
John A. Szabo
David B. Turnbull
* Lisa Turtz
Lise M. Vanvooren
Edwin D. Walczak
* Linda C. Watts
David A. White
Richard D. Whitecar
Hope Harrison Wright
* Susan Gearhart Wuest
Ronald A. Yeo

1976

John P. Mara, Agent

Kathleen V. Anderson
Robert A. Anderson
Thomas E. Angers
Noel Barry
Laura L. Baskerville
Martha M. Bell
* Robert A. Bell
* Paul O. Boghossian III
* Robert D. Bourne, Jr.
Leon A. Bradbury, Jr.
* Mitchell E. Brown
John E. Burghardt
Phillip J. Burke
* Gall T. Ciborowski
A. Robert Clay
Joann D. Cochran
Robert E. Compagna
Robert R. Cooper, Jr.
Dale-Marie Crooks
Nancy A. Daly
Jonathan P. Davis
Cynthia A. Dawson
Jane Souza Dingman
Kim Fennell Drucker
Paula Sacks Finegold
James P. Gay, Jr.
Carrie L. Getty
Karen Gilkas
Susan C. Gillette
Janet W. Gorman
Walter R. Gorman, Jr.
Karen Smith Gowan
Samuel W. Gowan
Donald M. Gwinner
Diana Gurniak Hayes
Robert K. Hirschland
Scott W. Houser
Alan B. Howard
Brian T. Hurley
* Sarah Janney
Mark L. Janos
* Barbara Plummer Jasinski
Victoria Anthony Jenks
* Kenneth C. Johnson
* Gary H. Jones
Valerie G. Jones
Peter M. Labombarde
Lynn Leavitt
* Mary Tuttle Lemonick
* Edward B. Lipps
Diane E. Lockwood
Robert A. Luciano
Maury R. Maniff
John P. Mara
Stephen M. Marcus
Ellen J. Maren
Norman R. Marsillus
John M. Maull
Lydia H. McAnerney
Scott F. McDermott
Carol G. McIntyre
* J. Douglas McMurrey, Jr.
Sharon Walsh McNally
Jennifer Easton McNeil
Edith A. Metcalf
* Diane Szymkowlcz Mills
Leeann Morein
O. James Morgan
Daniel A. Murphy II
Laure Duclos Murray
Michael P. Nrien
Jeanne E. O'Brien
* Richard J. Oparowski
Fredericka S. Ott
Jackson A. Parker
Susan Reed Parker
Willard C. Parrish III
Paul P. Philbin
Dana G. Pope
Barry Rabin
Michelle M. Robert
Douglas J. Rooks
Valerie Jones Roy

Mary Dow Ryerse
John B. Sanborn III
* John P. Sarson
Joy C. Sawyer
Jean M. Sennett
* Joseph L. Shaker
Anne M. Sicilian
Thomas A. Silverman
Karen L. Smith
Scott L. Smith
Craig N. Spencer
* Caren Lee Starr
Joseph M. Stella
Jane S. Sudol
Wendy W. Swallow
Leslie Jane Taylor
James L. Theriault
* Peter L. Thompson
Maidlin Perrin Townsend
George C. Turner, Jr.
Howard R. Tuttmann
Raymond D. Vensel
Melissa Day Vokey
Holly M. Ware
* Robert A. Weinstein
Lisa A. Wolman
Cathy E. Worcester
Katherine Donohue Yeo
William D. Younker

1977

* J. Philip Bruen, Agent
Anonymous
Anne L. Backlund
Meredith A. Bean
Katharine Cunningham
Beaudouin
* Paul G. Black
* Lawrence E. Blanchard
* Ina-Lee Toll Block
* Priscilla Bondy
Herschel L. Bricker, Hon.
* J. Philip Bruen
Carolyn P. Caln
Bridget M. Cassidy
Stephen J. Church
Edward F. Clampa
Robert S. Clarke
Deborah J. Cohen
* Peter A. Cohn
* Kendrew H. Colton
Richard D. Conant, Jr.
Stephen E. Cummings
Marcel A. Dionne
Mark H. Drollinger
* Bruce A. Dyer
Terry C. Feldheim
Stephen A. Ford
Charles E. Frankel
Susan Zagorski Gaffny
* Nancy P. Garnett
Peter L. Garramone
Andrea Linnell Gathany
Douglas V. Gathany
Dale L. Gavin
Nancy L. Gettens
* Phillip T. Gledhill
Teresa H. Grassey
Iris W. Greenberg
Karen M. Gustafson
* Jonathan S. Hickok
Joel S. Horn
Nicholas A. Jans
Kathleen M. Keegan
Qalser M. Khan
Anne P. Kohlbray
John W. Lake
* Sally Reynolds Landau
Ann Dunlap Lebourdals
Kevin J. Leddy
* Martin M. Lobkowlcz
Cynthia L. Manchester
Robert F. McCaughey, Jr.
Nancy M. McGarrath
Christine McKeown

John N. McSweeney
* Margaret C. Milligan
* Rudolph A. Montalvo
Charles B. Murray, Jr.
Henry D. Newman III
Martha A. Nist
Jeffrey G. Olmstead
Joanna R. Pease
* Mary Gelfuss Pierce
Lisa Tripler Rapaport
Carol J. Ricci
Mark M. Richardson
* Nathaniel M. Rosenblatt
Janet McLeod Rosenfield
Stephen G. Roy
* Jeffrey C. Sanderson
Amy L. Schuetz
James J. Schwartz, Jr.
Jeffrey R. Stafford
Suzanne P. Thivierge
* Bruce E. Thomson
Pauline Tompkins, Hon.
Beverly Vayhinger
Margaret Felton Vliens
Jane C. Williams
Barbara E. Willis
Janet MacPherson Younker

1978

* Dana E. Bernard, Agent
* Dana E. Bernard
* Jeffrey M. Bernard
* Gerard E. Boyle
Mary Foley Boyle
Sarah L. Bryan
* Alexander K. Buck, Jr.
Margaret P. Buck
Kurt A. Cerulli
John A. Child
David H. Christophe
Martha Legg Christophe
* Jeffrey W. Clymer
James H. Crook, Jr.
Paul G. Curtis
* Nerlo DeCandlido
Donna M. Dee
* John B. Devine, Jr.
Pamela Cleaves Devine
Alan E. Donnenfeld
Daniel F. Driscoll
* Elizabeth Dugan
Paul L. Fackler
* Judith A. Fairclough
Ronda E. Faloon
* Michael L. Faraca
Dorothy F. Farrell
Mary Jean Fitzpatrick
Charlene M. Foster
John W. Gelsmar
William J. Getchell
Frances Palmer Hale
Sandra E. Hall
Andrea K. Hanson
* Leslie D. Harrison
* Stephen D. Hart
Kathleen F. Hastings
Verne K. Heckel
* Lawrence K. Hill
* Daniel C. Hoefle
* David M. Howe
* Nancy M. Hulm
* Timothy B. Hussey
Alexandra M. Jackson
* Kathleen Jackson
* M. Lea Jackson
Charles P. Jarden II
Mary E. Jesse
* Paula M. Jones
Elizabeth C. Joyce
Margaret Keate
Susan M. Kenyon
Joseph M. Kerwin
George P. Kesaris
* Allan J. Kleban

Gary M. Lamont
Allx E. Land
Steven P. Lary
* Robert L. Lefebvre
Nicholas J. Levintow
Jane E. Linge
Stephen T. Mague
F. Carl Mahoney
Kathlyn I. Marsh
Harry S. Martens
* Frederic P. Martin
Rene Martinez
* Jean Hanna McCrum
Jennifer S. Meade
Kim Miner
Leslie Y. Morgan
Christopher C. Morrissey
* R. Christopher Noonan
* Harry R. Offinger
* Linda E. Page
Sarah J. Pearce
Christina Pesek
* Ronni-Jo Posner
Theanna M. Poulos
* Alexander J. Price
David C. Projansky
* Martin S. Reader
* Elizabeth Rex
* Paul Rose
Nancy Paterson Salit
Janet L. Santry
William D. Sawyer
Thomas P. Scannell
* Peter A. Schmidt-Fellner
* David M. Sciore
* James E. Scott
* Mark G. Seymour
James H. Shane
Virginia Sharpless
* Jeffrey N. Shribman
* Jonathan A. Smith
Leslie B. Stiller
Thomas H. Suddath, Jr.
* Joan Vicario Sweeney
* Patrick G. Sweeney
* Bruce C. Taylor
* James H. Thrall
* Peter R. Torres
Meredith A. Turner
* Robert S. Underhill
* Mary C. van der Ploeg
P. Shelton Virden
Jeffrey W. Wheeler
Alvin F. Wilson

1979

Cheri L. Bailey, Agent
Rebecca J. Alex
Dwight L. Allison III
Gayle E. Amato
David R. Ashcraft
James D. Baer
Cheri L. Bailey
Janice E. Barker
Flora F. Blaise
Corinna L. Boldt
Russell B. Brewer II
Mrs. Frederic E. Camp, Hon.
Mark S. Cecelski
Steven A. Celata
Andrew B. Choate
Catherine Courtenaye
Barbara J. Croft
Dwight D. Darrow
* Amy J. Davidoff
* Janet Deering
Carol A. Doherty
Eric T. Duff
Janet G. Dwight
John H. Eglinton
Jonathan A. Eisman
Geoffrey S. Emanuel
Roslyn G. Fleischman
Janet B. Ford
Sara B. Frolo

Jane L. Gair
 Marc A. Garcia
 Patricia L. Garrambone
 Craig M. Garson
 Ellen S. Geaney
 Susan Raymond Gelsmar
 Susan E. Gellen
 Ingrid A. Gjestebj
 Lisa A. Hall
 Kyle J. Harrow
 Bruce K. Henderson
 Barry Horwitz
 Mark W. Hubbert
 David W. Hull
 Gordon A. Hunziker
 Andrea L. James
 Robert G. John
 Laurel A. Johnson

Paul G. Spillane, Jr.
 * Helen Strider, Hon.
 * Robert E. L. Strider II, Hon.
 Julie A. Sydow
 Jeffrey R. Taylor
 Gerard P. Teeven
 Benjamin W. Thorndike
 Pasquale J. Trunzo III
 Blair B. Washburn
 Neal J. Welch
 Linda B. Williams
 James P. Zendman
 Mary L. Zukowski

1980

Harold Alfond, Hon.



Lee V. Johnson
 Hillary A. Jones
 Paul D. Kazillionis
 Robert C. Kellogg
 Samuel C. Koch
 Linda Jean Kuhn
 David S. LaLiberty
 Robert V. Lizza
 Douglas S. Lewing
 David P. Linsky
 Victoria L. Loeb
 Carl J. Lovejoy
 Elizabeth S. Maynard
 Patricia A. McNally
 Nicholas T. Mencher
 Angela D. Mickalide
 Janice Miller
 Neal C. Mizner
 Curtis T. Moody
 S. Clarke Moody
 Thomas M. Moore, Jr.
 Jan G. Morris
 Jonathan S. Murphy
 Richard Nadeau, Jr.
 Karen Ann Oehrle
 Susan E. Oram
 Thomas A. Painchaud
 Kirk J. Paul
 Julie Ramsdell Projansky
 Arthur W. Radcliffe
 Kim M. Rossi
 Sarah L. Russell
 Richard S. Sadler
 Lisa B. Sauer
 Beverly A. Schnorr

Parents

1941

* Mrs. D. Allen Lenk

1948

Mr. and Mrs. Samuel Joslow

1950

Mrs. Charlotte Kenerson

1951

* Mrs. M. Bacon Bostwick
 * Mrs. David W. Tibbott

1952

Mr. and Mrs. Kenneth Martin
 Mr. and Mrs. Frederick Pierce

1953

Mr. R. Gregory Belcher
 Mr. and Mrs. Thomas Hargrave

1954

Mr. and Mrs. Martin M. Landay
 Mrs. Margaret L. Laraba
 Mr. Abraham Yarchin

1955

Mr. and Mrs. Lewis Miller

1956

Mr. and Mrs. Frederick W. Brown
 Mr. and Mrs. Alfred Clapp
 Mr. and Mrs. Martin M. Landay

1957

* Mrs. Alberta Fairchild

1958

* Mr. and Mrs. Clyde Dankert

1959

Mr. R. Gregory Belcher
 * Mr. Maurice T. Freeman
 Mr. and Mrs. Henry L. Kellner
 Mr. and Mrs. George Metcalf

1960

Mr. and Mrs. George Anderson

1961

* Mr. and Mrs. Philip R. Chase
 Mr. and Mrs. Frederic Harwood
 * Mr. and Mrs. Waldo Holcombe
 * Dr. and Mrs. Charles Lehman, Jr.
 Mr. Henry S. Wingate
 * Dr. and Mrs. John A. Zapp, Jr.

1962

Mr. Charles F. Carroll
 Mr. and Mrs. Edward Cayley
 Mrs. Gertrude Cragin

1964

Mr. and Mrs. James Hart
 Mr. Jack Skodnek
 * Mr. and Mrs. Emerson Wulling

1965

* Mr. and Mrs. Bliss Ansnes
 Mrs. Neal Bousfield
 * Mr. Thomas B. McCabe
 Mrs. Robert Stark

1966

* Dr. Thomas Easton
 * Mrs. Fred W. Ingham
 * Mr. and Mrs. Donald Latham

1967

Dr. Philip J. Kresky
 Mr. and Mrs. Jacob Saliba

1968

Dr. and Mrs. Donaldson Koons
 Mr. and Mrs. R. K. Roody
 Mr. and Mrs. Irving Rouse
 * Mr. and Mrs. James Shores

1969

Mr. and Mrs. Paul J. Morel
 * Mr. and Mrs. Paul J. Petitmermet
 Mr. and Mrs. Russell Peverly
 Mr. and Mrs. Walworth B. Williams

1970

Mr. and Mrs. S. Warner Pach
 Mr. and Mrs. Harold Patch

Mr. and Mrs. Earl Sundeen
Mr. and Mrs. Richard Winer

1971

Mr. and Mrs. Chandler Brewer
Mr. and Mrs. Frederick Ochs, Sr.
Dr. and Mrs. Nicholas Preston
Mr. and Mrs. Trevor Rea
* Mr. and Mrs. Edward Reinhardt
Mr. and Mrs. Robert Twohig
Mr. and Mrs. Walworth B. Williams
Mr. and Mrs. Charles Wilson

1972

Mr. and Mrs. Russell Condon
Mr. and Mrs. Richard Fitts
Dr. and Mrs. Donaldson Koons
* Mr. and Mrs. Richard McLean
Mr. and Mrs. Norman Parsells
Mr. David M. Systrom

1973

Mr. and Mrs. James Bailey
* Mr. and Mrs. Thomas Bakewell
* Mr. and Mrs. Robert Cross
* Mr. and Mrs. Philip Dionne
Mr. and Mrs. Benjamin Dunn
Mr. and Mrs. Robert Gorman
Mr. and Mrs. Robert Skillings
Mr. and Mrs. Harry Uguccloni
Mr. and Mrs. Donald C. Walrath
Mr. and Mrs. Charles Wilson

1974

Mr. and Mrs. John Allen
* Mr. and Mrs. Elliott Barske
Mr. and Mrs. L. Edwin Bicknell
* Mr. and Mrs. R. G. Chamberlain, Jr.
* Dr. and Mrs. Frederick Dugdale
* Mrs. Elizabeth Ikehara
* Dr. and Mrs. Charles Levis, Jr.

1975

Mr. and Mrs. William Bartels
* Mr. and Mrs. John Benson
Mr. and Mrs. Richard Bowen
Mr. and Mrs. Joseph L. Doherty
* Mr. and Mrs. Frank Lorey
Mr. and Mrs. Leon Ogilvie
Mr. and Mrs. John Overhiser
* Dr. and Mrs. Charles Peabody
Mr. and Mrs. Frederick Seel
* Dr. and Mrs. William Walthall, Jr.

1976

Mr. and Mrs. Robert Bourne
Mr. Warren Champlin
* Mr. and Mrs. James Coyne
* Mrs. Clarence Daigneau
Mr. and Mrs. Denis Firth
Mr. and Mrs. Richard Fitts
Mr. and Mrs. Robert Gorman
Mr. and Mrs. David Hamblett
Mr. Samuel Hirschland
Mr. and Mrs. Richard McDermott
Mr. and Mrs. Lee Morgan
Mr. and Mrs. Robert Nelson
Mrs. Frances Olson
Mrs. Nancy Harris Tallmadge
Mr. and Mrs. Paul Walker
* Mr. and Mrs. Gerson Weinstein

1977

* Mr. and Mrs. Harry Cohn
* Mr. and Mrs. William Davis, Jr.
Mr. John W. Felton

* Mr. and Mrs. Peter Garrabone
Mr. and Mrs. Richard Gavin
* Mr. and Mrs. John Gelfuss
Mr. Martin G. Lobkowitz
* Mr. and Mrs. John Lowe, Jr.
Mr. John W. McRae
Dr. and Mrs. Bradley Raymond
Mr. and Mrs. John Schneider
* Mr. and Mrs. Herman Silverstein
Mr. and Mrs. John Tiernam
Mr. and Mrs. Lloyd Wise, Jr.
Mr. and Mrs. William Witthoft

1978

* Mr. and Mrs. Theodore Bothwell
Mr. and Mrs. Thomas Bradley
Mr. Albert E. de Steuben
Mr. and Mrs. Frederick Jackson
Mrs. Sylvia Lebenger
Dr. and Mrs. Jerome Light
Mr. and Mrs. Lee Morgan
Mr. and Mrs. Alexander Schmidt-Fellner
Mr. and Mrs. John Tiernam
Mr. and Mrs. Thomas VanWinkle
Mr. and Mrs. Barent S. Vroman, Jr.

1979

Mr. and Mrs. Dwight Allison
* Mr. and Mrs. Chandler Brewer
Mr. and Mrs. Benjamin Bucklin
* Mr. and Mrs. Timothy Buffum
Mr. and Mrs. David Clarendon
* Dr. and Mrs. Louis Cutolo
* Mr. and Mrs. Peter Garrabone
Mr. and Mrs. Kenneth Henderson
Dr. and Mrs. Maung Htoo
Mr. and Mrs. John Kellogg
Dr. and Mrs. Donaldson Koons
Mr. and Mrs. Ragnwald Muller
Mr. and Mrs. Frederick Ochs, Sr.
* Mr. and Mrs. David Paul, Jr.
Mr. and Mrs. Gary Quigley
Mr. and Mrs. John S. Smith
* Mr. and Mrs. James Venman
Dr. Leopold Viger

1980

Mr. John Allsopp
Mr. and Mrs. Peter Asher
Mr. and Mrs. Theodore Auman 'II
Mr. and Mrs. John Beck
Mr. and Mrs. Albert Brodsky
Mr. and Mrs. Barry Bryan
* Mr. and Mrs. Timothy Buffum
Mr. and Mrs. John Childers
Mr. and Mrs. Robert Clark
Mr. and Mrs. Chauncey Dodds, Jr.
Mr. and Mrs. John Foord
Mr. and Mrs. Reginald Foster
Mrs. Alice Gourley
Dr. and Mrs. Stephen Hedberg
Mr. and Mrs. Samuel Hill
Mr. and Mrs. Robert Hofmann
Mrs. May Chen Lee
Mr. and Mrs. Paul Lowe
Mr. and Mrs. Donald McCluskey
Mr. and Mrs. William Moody
Mr. and Mrs. Richard Munroe
Mr. and Mrs. Joseph Ossoff
Mr. and Mrs. James Pigott
Mr. and Mrs. Waldo Pratt III
Mr. and Mrs. Michael Ramundo
Mr. and Mrs. Harry Rieger
Mr. and Mrs. Bryce Russell
Dr. and Mrs. James Ryan
Mr. and Mrs. James Shanahan, Jr.
Mr. and Mrs. Elmer Sillad
Mr. and Mrs. Irving Small
Mr. and Mrs. Robert Sparks
Mr. and Mrs. Nathan Wechsler
Mr. and Mrs. A. Warren Wilkinson
Mr. and Mrs. Thomas Woods
Mr. and Mrs. Hilaru Yanagihara

1981

Anonymous
Mr. and Mrs. Robert Bourne
Mr. and Mrs. Richard Bowen
Mr. and Mrs. James Burns, Jr.
Mr. and Mrs. Hugh Cawley
Mr. and Mrs. Robert Clark
Mr. and Mrs. Joseph Commene
Mr. Peter Costigna
Mr. and Mrs. Rudolph D'Andrea
Mr. and Mrs. Paul Dube
Mr. and Mrs. Robert Erdos
Mr. and Mrs. Champe Fisher
Mr. and Mrs. John Freese
Mr. John Geary II
Mr. and Mrs. Charles Higginson
Dr. Richmond Holder
Mr. and Mrs. Ronald Jeancon
Mr. and Mrs. John Johnson
Mr. and Mrs. William Kaufman
Mr. and Mrs. Franklin Knipp
Mr. and Mrs. Gordon Lankton
Mr. and Mrs. George Levin
Mr. and Mrs. Donald Littlefield
Mr. and Mrs. George Lovejoy, Jr.
Mr. and Mrs. Dana Low
Mr. and Mrs. William Lynch
Mr. and Mrs. John Matthews
Dr. and Mrs. James Merrill
Mr. and Mrs. Bernard Meyer
Mr. and Mrs. William McCartney
Mr. and Mrs. Angelo Molino
Mr. Frank Monhart
Mr. William Moore II
Mr. and Mrs. Richard Morrill
Mr. and Mrs. Humphrey Nash, Jr.
Mr. and Mrs. Richard O'Connor
Mr. and Mrs. H. Bradley Perry
Mr. and Mrs. Edmund Reinheiter
Mr. and Mrs. Irwin Robinson
Mr. and Mrs. Harold Rogers
Mr. and Mrs. Carmelo Romano
Mr. and Mrs. Edward Rowland
Mr. and Mrs. Joseph Ryan
Mr. Dom Saraceno
Mr. and Mrs. Edson Sheppard
Dr. and Mrs. Thornton Vandersall
Mr. and Mrs. Benjamin Wolff
Mr. and Mrs. H. Richmond Woods

1982

Mr. and Mrs. Judd Alexander
Mr. and Mrs. Andrew Andrews
Mr. and Mrs. Benjamin Bucklin
Mr. and Mrs. William Burr
Mrs. Thomas Bushman
Mr. Charles Carroll
Mr. and Mrs. Robert Ellis
Mr. William Eppler
Mr. and Mrs. Robert W. Erdos
Mr. and Mrs. Sumner Fanger
Mr. and Mrs. Dwight Fanton
Mr. and Mrs. Stanley Feuer
Mr. and Mrs. Bertram Fields
Ms. Sarah French
Mr. and Mrs. Sol Hurwitz
Mr. and Mrs. Walter Judge
Mrs. Janet Kimball
Mr. and Mrs. Philip Krueger
Mr. and Mrs. Raymond Lang
Mr. and Mrs. Robert Leary
Dr. and Mrs. Felix Miller
Mr. and Mrs. David Montt
Mr. and Mrs. David Nixon, Sr.
Mr. and Mrs. Henry Ridgway, Jr.
Mr. and Mrs. Barry Schwartz
Mr. and Mrs. David Shea
Mr. and Mrs. Carl Smarling
Mr. and Mrs. Albert Smith II
Mr. James Storey
Mr. and Mrs. Daniel Sullivan
Dr. and Mrs. Henry Vafides
Dr. and Mrs. Norman Valliere
Mr. and Mrs. Nathan Wechler



Dr. and Mrs. Edward Woods
Mr. and Mrs. Hikaru Yanagihara
Mr. John Zimmerman II

1983

Mr. and Mrs. Albert Arruda
Mr. John Beever
Mr. and Mrs. Emmet Boyle
Mr. and Mrs. John Carey
Mr. and Mrs. Owen Cote
Mr. and Mrs. Michael DeZazzo
Mr. and Mrs. Donald Duncan
Dr. Thomas Easton
Mrs. Nancy Eble
Mrs. Carolyn Edwards
Mr. John Filoon, Jr.
Mr. and Mrs. Gordon Finman
Mr. and Mrs. Ivan Gabel
Judge and Mrs. Ronald Hart
Mr. and Mrs. Richard Hostetler
Mr. and Mrs. Harry Iyo
Mr. and Mrs. Dwight Ketchem, Jr.
Mr. and Mrs. H. G. Lloyd III
Mr. and Mrs. Cornelius Lynch, Jr.
Mrs. Marie McCann
Mrs. Marion McDonald
Mr. and Mrs. Roderick McKenzie
Mr. and Mrs. Neil Murray
Mr. and Mrs. Leonard Parrott
Mr. and Mrs. Stuart Plumer
Mr. and Mrs. Waldo Pratt III
Mr. and Mrs. Arthur Poisson
Mr. and Mrs. David Powers
Mr. and Mrs. Hans Relf
Mr. and Mrs. A. S. Riley
Mr. and Mrs. Edwin Scheetz, Jr.
Mr. and Mrs. Morris Silverman
Dr. Leopold Viger
Mrs. Selene Weaver
Mr. and Mrs. Henry Weiss
Mr. and Mrs. Martin Wolf
Mr. S. J. Zajechowski

1984

Mr. and Mrs. Donald Macrae

Friends

Mr. Peter Alfond
Mr. Jonathan Allen
Dr. and Mrs. H. Douglas Archibald
Dr. James Armstrong
Mr. and Mrs. Edward Atkins
Mrs. April Axton
Mr. Carlyle Backstrom
Mr. and Mrs. Howard Balcom
Mrs. Hubert Barker
Mrs. Robert Barrett
Mr. John F. Barry
Mrs. Celeste Bartos
Mr. Norman Beals
Mr. Robert Bean
Dr. R. Mark Benbow
Mrs. Robert Benjamin
Dr. Miriam Bennett
Mr. Chester Berg
Mr. Clifford Berschnieder
Mr. and Mrs. Earle Bessey
Mrs. Putnam Bickell
Mr. and Mrs. Phillip Bird
Mr. and Mrs. Archille Biron
Dr. Will Blackburn
Mrs. Mavis Blessing
Mrs. Gail Atherton Bloomer
Mrs. J. C. Blunt
Mr. Howard Born
Greater Boston Alumni Association
Mr. and Mrs. C. Fred Bourne
Mr. and Mrs. John Bowen
Mrs. Hays Bowne
Mr. and Mrs. Joseph Braun
Mr. and Mrs. George Brewster
William Brody Family
Mr. and Mrs. David Brown
Mr. John Burns
Mr. Benjamin Butler
Miss C. Carey Cameron
Mrs. Elmer Campbell
Dr. and Mrs. James Carpenter
Mr. and Mrs. Harry R. Carroll
Dr. Francisco Cauz
Dr. Arthur Champlin
Mrs. Warren Champlin

Mrs. Howard Charles
Mr. Patrick Chasse, Jr.
Mr. Robert Chew
Mrs. Arthur Choate
Mr. and Mrs. Bertrand Cobb
Mr. and Mrs. Phillip Cobb
Mr. and Mrs. Edward Cohen
Colby Fifty Plus Club
Colby Varsity "C" Club
Dr. and Mrs. F. Russell Cole
Mr. and Mrs. Philip Cole
Staff of Community Opticians
Mr. and Mrs. Roger Cox
Mrs. Ambrose Cramer
Mrs. Cornelius Crane
Mr. and Mrs. Dana Creel
Dr. and Mrs. Raymond Culver
Mrs. Bruce Cummings
Mrs. Mildred Cummings
Mrs. Eugene Currie
Dr. Lawrence Cutler
Mrs. A. A. D'Amico
Mrs. Bertha Damm
Mr. Frederick Danziger
Miss Bette Davis
Dr. and Mrs. Earle Davis
Mrs. Rufus Day, Jr.
Miss Elizabeth De Cuevas
Mr. Frank Didisheim
Mr. and Mrs. Lew Dietz
Mrs. Ina Dodge
Mr. and Mrs. Peter Doyle, Jr.
Mrs. Ethel Dyer
Mr. Arthur Eagles
Mr. and Mrs. John Eastman, Jr.
Mr. and Mrs. Stuart Ensinger
Mrs. Edmund Ervin
Mrs. A. Galen Eustis
Mr. Bruce Evans
Faculty Remembrance Committee
Ms. SueBeth Fair
Mr. and Mrs. Louis Fairchild
Mrs. Bessie Feldman
Mrs. Rhoda Feldman
Mr. and Mrs. Peter Ferrara
Dr. and Mrs. Guy Filsof
Mr. and Mrs. Joseph Fisher
Mrs. Samson Fisher

Mr. and Mrs. William Fisher
 Mr. and Mrs. Donald Fitzwater
 Mrs. Naomi Flagg
 Ms. Alice Fordyce
 Mrs. Joan Franzen
 Dr. Constance Friess
 Ms. Gladys Fullerton
 Mr. Alfred Galpa
 Mr. A. Gurnee Gallien
 Mr. Edwin Gamble
 Dr. James Gillespie
 Ms. Ann Goldstein
 Dr. and Mrs. William Gondin
 Mrs. David Goodwin
 Mr. James Goodwin
 Ms. Janet Gourley
 Mr. Robert Graham, Jr.
 Ms. Sherry Ann Grant
 Mr. Ansel Grindall
 Mrs. Bronson Griscomb
 Mr. and Mrs. Edward Gropper
 Mrs. Nissie Grossman
 Mr. William Grow
 Mr. Jack Hagstrom
 Mr. and Mrs. Benjamin Haines
 Mr. John Hammar
 Dr. and Mrs. Benjamin Haskell
 Mr. and Mrs. Arthur Haug
 Mrs. Raymond Hawtin
 Dr. Adel Heinrich
 Mrs. William Heller
 Hon. Roderick Henderson
 Mr. William Henderson
 Mrs. Alan Hilton
 Mr. and Mrs. Louis Hilton
 Mr. and Mrs. Wadsworth Hinds
 Mrs. Thomas Hitchcock
 Dr. Henry Holland
 Miss Margaret Hopkins
 Mr. and Mrs. Raymond Horowitz
 Mr. and Mrs. Earl Howard
 Dr. Yeager Hudson
 Mr. and Mrs. James Humphry III
 Mrs. Mable Ingalls
 Dr. Paul Jensen
 Mr. and Mrs. J. Seward Johnson
 Mrs. Lester Jolovitz
 Mr. and Mrs. Nick Kaan
 Dr. Robert Kany
 Mr. Jacob Kaplan
 Dr. and Mrs. Richard Kellenberger
 Ms. Eleanor Kent
 Dr. Earl Kerr
 Dr. and Mrs. Donald Kersting
 Mr. and Mrs. Louis Koring, Jr.
 Mrs. Leonard Kornblee
 Miss Antoinette Kraushaar
 Ms. Brenda Kuhn
 Mr. and Mrs. R. H. Kutteruf
 Mr. and Mrs. Frederic Langenbach
 Mrs. Bernard Langlais
 Mrs. Harriet Lebish
 Mr. and Mrs. Charland Letourneau
 Mr. and Mrs. Richard Levine
 Mrs. James Lewis
 Miss Rena Libby
 Mr. William Lieberman
 Mrs. William Ligibel
 Ms. Madeleine Lindsay
 Mrs. Werner Lippman
 Dr. Thomas Longstaff
 Mrs. C. Richard Luce
 Mr. Stephen MacDonald
 Dr. and Mrs. Paul Machemer
 Dr. and Mrs. Colin Mackay
 Dr. G. Calvin Mackenzie
 Mr. William Macomber, Jr.
 Dr. Sandy Maisel
 Mrs. Saul Mandell
 Ms. Margaret Manter
 Mrs. Gerald Marble
 Mrs. David Marson
 Mr. Donald Matheson
 Mr. and Mrs. Edward Mayer
 Dr. Robert McArthur
 Mr. and Mrs. Douglas McClure
 Mrs. Davis McCluskey

Mr. John McGowan
 Mr. Robert McKee
 Mr. Paul Mellon
 Mr. Holland Melsan, Jr.
 Colby College Club of the Merrimack Valley
 Dr. Roger Metz
 Mr. Matthew Meyer
 Mr. and Mrs. Harry Meyers, Jr.
 Mr. William Miller
 Mrs. Barbara Milihouse
 Mrs. William Moise
 Mrs. Elizabeth Montgomery
 Mr. James Moody
 Mr. and Mrs. W. M. Moody
 Dr. and Mrs. Valentine Moore
 Mr. Paul Morel, Jr.
 Dr. Robert Muller
 Ms. Carolyn Muzzy
 Mrs. Hugo Neu
 New Jersey Colby Alumni Club
 New York Colby Alumni Association
 Mr. and Mrs. Clarence Nichols
 Ms. Heidi Nitze
 Mrs. Newton Nourse
 Mrs. C. David O'Brien
 Ms. Vivian O'Malley
 Mr. and Mrs. Sam Pachowsky
 Mr. Paul Paganucci
 Mr. and Mrs. W. Richard Park
 Dr. Francis Parker
 Mrs. Wilson Parkhill
 Mrs. James Patch
 Mr. and Mrs. Eugene Pavitt
 Mrs. Phillips Payson
 Mr. and Mrs. Robert Pearl
 Miss Marianne Perry
 Mrs. Paul Pfeiffer
 Mr. John Pierce, Jr.
 Mrs. Wilson Piper
 Mrs. John Poirier
 Mrs. Margaret Polhemus
 Mr. Marshall Portnoy
 Mrs. Charles Prendergast
 Mr. and Mrs. James Price
 Mrs. Robert Pullen
 Mr. and Mrs. Peter Re
 Mrs. Patricia Reef
 Mrs. Evans Reid
 Mrs. John Reynolds
 Dr. and Mrs. Timothy Richardson
 Mrs. Arthur Robinson
 Mrs. John Rockefeller III
 Mr. and Mrs. Jonas Rosenthal
 Mr. and Mrs. Robert Rosenthal
 Mr. and Mrs. Max Rubinstein
 Mrs. Ann Rummel
 Dr. Henry Ryan
 Mrs. Sherman Saperstein
 Mrs. Victor Scalise
 Mrs. Henry Schmidt
 Mrs. Arthur Schulte
 Mrs. Linda Grant Schultz
 Mr. Theodore Schulz
 Mr. and Mrs. John Schupf
 Mrs. John Sealy
 Mr. Arthur Seepe
 Ms. Evelyn Sharp
 Ms. Barbara Simmons
 Mr. and Mrs. Herbert Singer
 Mrs. J. Scott Smart
 Mrs. Abbot Smith
 Mr. and Mrs. Dudley Smith
 Mr. and Mrs. Gordon Smith
 South Central Massachusetts Colby Alumnae Association
 Southwestern Maine Colby Alumnae Association
 Mrs. Florence Stander
 Mrs. A. Frank Stiegler
 Mrs. Elizabeth Stevens
 Dr. and Mrs. Robert Stewart
 Mr. Lawrence Strattnar
 Mr. and Mrs. Donald Straus
 Mr. John Stuart
 Mrs. Joyce Stucki
 Mr. and Mrs. Linton Studdeford

Mr. Benjamin Swig
 Dr. and Mrs. Robert Terry
 Ms. Ann Thomas
 Mr. and Mrs. Edward Thomas
 Mrs. Samuel Titcomb
 Mrs. Raymond Tobey
 Dr. and Mrs. John Towne
 Mr. Howard Trueblood
 Mr. and Mrs. Kenneth Trueblood
 Mrs. William Vaughan
 Mr. and Mrs. William Viles
 Mr. and Mrs. Victor Vinette
 Mr. and Mrs. James Violette
 Mrs. Mlio Walde
 Mr. and Mrs. J. Philip Walker
 Mr. David Warren
 Mr. William Waters
 Mr. and Mrs. William Weaver, Jr.
 Mrs. Louise Webber
 Mrs. Esther Weitman
 Mrs. Kenneth L. Wentworth
 Ms. Charlotte White
 Mrs. Dorothy Whitford
 Mr. Richard Whitmore
 Mr. and Mrs. William Widersheim
 Mr. Benjamin Wilbur
 Mrs. R. Leon Williams
 Mrs. H. A. Wilmerding
 Mrs. Walter Wolf
 Mr. and Mrs. Leonard Wolfe
 Mrs. Isabel Wolff
 Mr. Ian Woodner
 Ms. Beulah Wynkoop
 Ms. Gertrude Wynkoop
 Mr. and Mrs. Felix Yokel
 Mr. Richard Zeisler
 Mr. William Zierler
 Mr. and Mrs. Charles Zodok

Memorial Gifts

Gifts were made in memory of the following alumni and friends of the college:

1894 Clarence W. Pierce
1898 Frank W. Alden
1900 Louise May Benson
1901 Charles F. T. Seaverns
1905 David K. Arey
1906 Arthur G. Robinson
1908 Nora Lander Hopkins
 Caroline Ervin
 Arthur Olliver
 Ninetta M. Runnals
 Annie H. Wheeler
1909 Nathaniel E. Wheeler
1911 Robert L. Ervin
 Louise Ross
1913 David Baum
1914 Frederick H. Dubord
 Stanley B. Miller
1915 Putnam P. Bicknell
 Leonard W. Grant
 Marguerite Robinson
1916 Hubert Barker
 Carroll E. Dobbin
 Franklin M. Dyer
1917 Frederick W. Marriner
1918 Norman D. Lattin, Hon.

1920 Charles Coburn Smith

1922 Luther B. Dodge

1923 A. Galen Eustis

1924 Joseph Coburn Smith

1925 Ellsworth W. Millett
Keith B. Weymouth

1926 George B. Barnes
Francis F. Bartlett
Samuel R. Feldman

1927 Dorothy Giddings
J. Douglas Johnston
William Macomber
John Nelson

1928 Thomas J. Caulfield
Augustus Hodgkins
Charles Nelson
Lawrence Peakes
Margery M. Pierce

1931 Mary Greason Haley
Anne Macomber Holden

1932 Thompson Grant

1934 John P. Holden

1935 Carroll W. Abbott

1937 Leo M. Seltzer
Joel Allan

1940 Mary Bruzga
Bernard W. Jordan
Charles F. Maguire

1943 Charles Cross

1952 Elisabeth Levaridsen Finegan
Margaret Pierce Weller
Elizabeth Shaw Whiteley

1955 John W. Hatch

1959 Stephen Markowitz
Phillip W. Tirabassi

1961 Jacquelyn R. Nunez

1966 Kim C. Miller

1968 Walter N. Breckenridge

1969 Doris Downing
Lorraine Morel

1975 William Klaus, Jr.

1976 Nancy Noreen
Thomas Bove

1978 Martha McEldowney
Barent Dow Vroman

1979 Laura Braun

Friends

William Wesley Bell
Nathan Belt
Irene Berry
Bernard Blank
Mary Boghossian
Paul Boghossian
Isadore Brazas
Walter N. Breckenridge
Myrna Brooks
Freeman Burr
Lois Ives Burr
Elizabeth Cusack
father of Dr. Edmond Demski
Max Dobkin
Marla Dunbar
Gladys Eckblom
Joseph S. Fairchild
Martha Fantasia
Josephine Ford
Rebecca Fox
Blanche B. Frank
Anna Goldberg
Henry Goldberg
Mabel Hague
Phyllis Hansen
John P. Holden II
mother of Harold Jacobson
Eric Johanson
father of Howard Koonce
Hector Lemaire
Edith Linsky
Mary Corona Machemer
G. C. McGimsey
mother of Nancy Morrone
Sadie Oliver
Wilson Parkhill
Panfillo Pasquale
Laurie Peterson
Della Dewey Pratt
Homer Ramsdell
brother of Peter Re
father of Mary Roy
William Rubinstein
Rosario Russo
Eileen Sanford
aunt of Janice Seitzinger
Harry Sherad
Sadie Siliman
Harry Silverstone
Mary Houston Smiley
Orrin C. Smiley
Sol Smith
Elizabeth Somerville
Mary Ellen Spear
David Stone
Everett Strong
Ruth Swig
Mrs. Sol Verdun
Mrs. Abraham Yarchin

Corporate Matching Gifts

Alumni

Aetna Life and Casualty Company
James H. Crowley, Jr. '50
Richard W. Davis '65
Herrick A. Drake, Jr. '75
David S. Keene '69
Edmund V. Mahoney '72
Arnold Repetto '65
J. Kenneth Shepard '43

Air Products and Chemicals
Ann Bither Shire '49

Alexander and Alexander, Inc.
Henry F. G. Wey III '56

Allstate Foundation
Jeffrey R. Stone '74

American Broadcasting Companies, Inc.
George M. Cain '66

American Can Company Foundation
Arthur L. Bell '74

American Hospital Supply Corp.
Robert D. Haggett '60

American Optical Corp.
Richard S. Grabowy '69

American Telephone & Telegraph Co.
Stanley I. Garnett '65
Richard A. Lessard '62
Nancy A. Schweitzer '68
Katharine Earnshaw Shuler '69
Laurie Killoch Wiggins '69

AMF Corporation
Barbara Preston Hayes '56

Amstar Corporation
Joan Stressenger Chesley '65

Arthur Andersen & Co. Foundation
Jane Mills Conlan '59
Gerald J. Holtz '52

Arkwright-Boston Insurance Charitable Trust
Joseph L. Wauters, Jr. '54

Armstrong Cork Company
P. Putnam Barnes, Jr. '54

Ashland Oil Company Foundation
Curtis M. Havey '34

Atlantic Richfield Foundation
Milton P. Kleinholz '35

Bankers Trust Company
Richard W. Upton '69

Barry-Wright Corp.
Gordon T. Miller '48

Beatrice Foods Co.
Lawrence R. Pugh '56

Bee Enterprises, Inc.
Kenyon W. Bee '62

Beil Laboratories
Robinson D. Burbank '42
Joanne Bouton Fry '47
Gail Smith Gerrish '62
Nancy Curtis Lawrence '44
Aubrey J. Merrill '70

Bilcon Enterprises, Inc.
William R. Conley '42

Bird Companies Charitable Foundations, Inc.
A. Harriet Hutchinson Dusty '48
Joan Adams King '58

Buckbee-Mears Co.
Randolph R. Roody '65

Castle & Cooke, Inc.
Charles J. Foley, Jr. '59

Bequests

During the past year gifts were received from the following alumni and friends through their estates. The college acknowledges with pride and gratitude the thoughtfulness of these individuals. They will always be a part of Colby, and their names will live in perpetuity as reminders to all of their interest in and devotion to the college.

Anna F. Ardenghi
Pauline P. Bailey '22
George Baker
Henry C. Barton '83
Virginia C. Baum '13
Adelaide Bird
Alan Bird
Marjorie M. Burns '14

John Cochrane
Catharine B. Dobbin '16
Florence E. Dunn '96
Lottie S. Haines
Eliza H. G. Honeycutt '20
Alden R. Johnson
Harold W. Kimball '09
Leland Littlefield

Edward Lombard '38
Thalia B. Nutting
Emily K. Russell '19
Edith Small '02
Margarita Strong
Julia P. Soule
Bertha Weisz



- CBS Inc.
Janet S. Hueners '73
- The Chase Manhattan Bank, N.A.
Philip H. Deford '74
John V. Gibson '59
- Chemical Bank
Donald E. Gilbert, Jr. '64
Lawrence J. Greenberg '69
- CIBA-GEIGY Corporation
Terence A. Corder, Jr. '62
- Citibank, N.A.
Robert T. Jacobs '54
Katherine White Keffer '60
Richard Oparowsky '76
- Cities Service Foundation
Robert K. Merrill '67
- C.N.A. Foundation
Thomas F. Roy '58
- Colonial Bank
Ernest E. Miller '29
- Combustion Engineering, Inc.
Thomas R. Braddock '43
Virginia Ashworth Regan '57
- Commercial Union Assurance Companies
Raymond Spinney '21
- Comsat
Thomas D. Kirkendall '61
- Congoleum Foundation, Inc.
William E. Haggett '56
Howard J. Yates, Jr. '71
- Connecticut Bank & Trust
Norman P. Lee '58
George L. Tillinghast III '67
- The Connecticut General Insurance Corporation
Edgar A. Boardman '61
- Rosemary Cleaves '69
Susan L. Colantuono '72
David S. Keene '69
Lois Macomber '58
Barbara Field West '58
John A. T. Wilson '60
- Connecticut Mutual Life Insurance Co.
Helen Chambers Cross '55
Robert N. Hines '56
Cynthia Richmond Hooper '63
Ernest I. McCormack '20
- Connecticut Savings Bank
Beverly H. Lapham, Jr. '61
- The Continental Bank Foundation
Susan Lee Yovic '73
- Coopers & Lybrand Foundation
Michael W. Hanf '75
- Corning Glass Works Foundation
Louise Bauer '28
- Crouse-Hinds Foundation, Inc.
Candace Castle Marsellis '61
- Dart Industries, Inc.
Philip J. Walther II '61
- John Deere Foundation
Cecily Smith Johnson '68
- Del Monte Corp.
Earle L. Ingalls, Jr. '75
- The Dexter Corp.
Ann Stiegler Richards '56
- Digital Equipment Corporation
Douglas W. Gorman '73
Russell N. Monbleau '66
Sarah Packard Rose '53
Peter J. Whalley '64
- The DLJ Foundation
Jack Bober '64
Sarah Thompson Solari '61
- Dow Chemical Company
Timothy Landry '73
- The Dun & Bradstreet Corp.
Alan P. Cohen '63
- Earth Resources Company
Shella Campbell Rhoades '58
- Eagan Machinery Company
Jean Beauchamp Johnsrud '49
- Emhart Corporation
Dorothy Dunham Hobbs '46
- Exxon Education Foundation
George A. Bagas '61
Alanson R. Curtis '31
Ruth Crowell Knight '42
Margaret Jordan Lewis '35
Royal G. Luther '38
Elaine Zervas Stamas '53
Lawrence Weiss '43
- Federated Department Stores
Joan Shaw Whitaker '58
- Fireman's Fund American Foundation
Jeffrey Olmstead '77
Virginia C. True '58
- The First National Bank of Boston
Stephen E. Anderson '69
Nelson T. Everts '50
Carol J. Leonard '52
- FMC Foundation
Jackson A. Parker '76
Karen Mrozek Smeltz '71
- Ford Motor Company
Bruce W. Montgomery '59
Douglas J. Thompson '68
- Foxboro Company
Barbara White Haddad '44

- Fulton Federal Savings & Loan Assoc.
Martha Schatt Abbott '64
- General Dynamics Corp.
Richard B. Harwood '65
- The General Electric Foundation
Nancy Burbank Allured '47
Richard H. Bright '41
Ruth Rogers Doering '48
Barbara Droltcour Heubeck '65
John F. McCoy, Jr. '52
Elizabeth Morgan Salisbury '57
Alleen Thompson '40
Stevenson E. Ward III '68
George H. Weltman '73
Roberta E. Young '47
- The General Foods Fund, Inc.
Hartley A. Bither '41
- General Reinsurance Corp.
C. Jean Howard Bieyle '67
- General Telephone Co. of the Southeast
Rebecca M. Talcott '72
- General Telephone & Electronics Corp.
Bruce Carswell '51
- Goldman, Sachs Fund
Robert W. Burke '61
- The B. F. Goodrich Co., Inc.
William D. Wooldredge '61
- Gould, Inc.
Arthur H. Schwartz '65
- Graham Research Service, Inc.
Robert Schultz '55
- GTE Automatic Electric
Barbara Gurney Cassidy '31
- GTE Products Corporation
Eleanor Shorey Harris '57
- Gulf Oil Corp.
William A. Leighton III '64
- John Hancock Mutual Life Insurance Co.
Jane Bowman '61
Gordon B. Jones '40
John P. Mosley '75
- Albert M. Harmon, Inc.
Cecelia Nordstrom Harmon '47
- Harper & Row
Naomi Collett Paganelli '45
- Harris Bank Foundation
Jerry La Forgia '60
- The Hartford Insurance Group
Foundation, Inc.
Willard E. Alexander '31
John P. Holden '34 (d)
Dorothea Baldrige Lawrence '60
Robert Luciano '76
Sanda Stemmler Paquette '67
- Hartford National Bank & Trust Co.
Lawrence C. Bigelow '72
Ainsworth M. Greene '55
- Haveg Industries, Inc.
Ronald M. Reed '43
- Hercules, Inc.
Warren R. Payson '29
- Heublein Foundation, Inc.
Robert M. Furek '64
- Honeywell Fund
Malcolm J. Perkins '73
Paul K. Rogers, III '63
- Houghton Mifflin Co.
Carol Holt Case '59
- Household Finance Corporation
William J. D. Miller '52
- IBM Corporation
Samuel S. Atwater '48
Richard Aube '66
William Carter '38
- Janet Killheffer Dalonzo '55
Patricia Dunn Estey '63
Thomas P. Fox '62
James R. French '62
Frank E. Guth '58
Nancy Short Hall '68
Lawrence Hill '78
Robin Urner Kaplan '75
Janis Levine Landry '71
Adelheid Pauly Lansing '56
Rita A. McCabe '45
Dorothy Dunn Northcott '55
Mary E. Olsen '69
Margaret Wetzel Plath '60
Caren Starr '76
Steven T. Steege '70
Penelope Dietz Sullivan '61
Leslie Sutherland Wilkes '66
- ICI Americas, Inc.
Lyndon Small '43
- Illinois Bell
Janice Johnson Hauser '73
- Inco United States, Inc.
Seldon C. Staples '55
- Industrial National Bank
Edward J. Burke '60
Charles W. Carey '63
Norval E. Garnett '51
Edward H. Jenison '40
Valerie G. Jones '76
M. Anne O'Hanlan Szostak '72
- International Telephone & Telegraph
Company
Dennis F. Maguire III '66
Eric R. Spitzer '65
Kenneth J. Vigue '49
- Interpace Foundation
Robert E. Otis '60
- The Kendall Co. Foundation
Fred H. Hammond, Jr. '49
- Keyes Fibre Company
Charles E. De Witt '61
Donald G. Leach '49
- Koppers Company
J. Wood Tyson, Jr. '55
- L & J of New England, Inc.
Donald W. Leith '69
Duncan G. Leith '73
- Lever Brothers
Leonard Caust '43
- The Louisiana Land & Exploration Co.
Robert F. Hudson '54
- Lydall, Inc.
Susan Colantuono Gawlicki '72
- Manufacturers Hanover Foundation
Louise Hahlbohm Crane '61
Robert C. Moritz '61
Jennifer Mustard '75
Charles B. Rice '56
- The Marsellus Family Fund
Candace Castle Marsellus '61
- Marsteller Foundation
Ronald B. Schwartz '73
- Martin Marietta Corp.
Richard H. Keene '50
- Massachusetts Mutual Life Insurance
Company
Barbara Herrington Keith '48
Nancy M. McGarrath '77
Daniel A. Murphy '76
- Mattel, Inc.
Donald G. Haller '52
- McDonald Associates, Inc.
Richard C. McDonald '41
- Carroll McEntee & McGinley, Inc.
Malcolm K. Wain '71
- McGraw-Hill, Inc.
Bernard Burbank '39
Margaret J. Fratano '49
- Mead Corporation
Richard W. Levesque '62
- Mellon Bank
E. Michael Caulfield '68
- The Merck Company Foundation
Charles C. Leighton '60
George A. Peabody '72
Daniel S. Woloshen '69
- Metropolitan Life Insurance Company
John B. Kvernland '73
Ann Marie Segrave Lieber '59
Richard Neitlich '54
Robert R. Wehner '50
- Midlantic National Bank
Haroldene Whitcomb Wolf '49
- Mobil Foundation, Inc.
Carl W. Ackley '33
Paul E. Martin '68
- Monsanto Fund
William A. Henrich '68
- Morgan Guaranty Trust
Henry A. Wilmerding '61
- Morgan-Worchester, Incorporated
Elizabeth Field Blanchard '43
Nancy Parsons Ferguson '46
- National Bank of Detroit
Mary Langevin Hepler '70
- National Life Insurance Co.
Rodney A. Buck '70
Arthur B. Lincoln, Jr. '42
- N.C.R. Corp.
Erwin A. Vickery '55
- New England Mutual Life Insurance Co.
Ray B. Greene, Jr. '47
Charles Levin '67
Paul L. Svendsen '58
- New Jersey Bell Telephone Co.
Arthur L. Berry '23
Roy V. Shorey, Jr. '54
- New York Telephone Company
Robert G. Stirling '31
Mary Dexter Wagner '63
- Northeast Utilities Service Co.
Jane Hunter Bates '66
Gayle Pollard Talbot '66
- Northwestern Mutual Life Insurance
Diane Reynolds Wright '55
- Norton Co.
Marguerite Brodersen Gustafson '45
- Noyes Mens and Boys Store
Richmond N. Noyes '35
- Old Stone Bank Charitable Foundation
Paul Black '77
William D. Taylor '40
- Ortho Diagnostics, Inc.
Jean Martin Fowler '64
- Pacific Mutual Life Insurance Co.
John P. Harriman '50
- Pennsylvania Power & Light Company
Faith Rollins Davidson '31
- Pfizer, Inc.
Rosalie Mosher Reynolds '29
Lynnette Cilley Stone '74
- Phelps Dodge Foundation
Philip E. Allen, Sr. '30
- Phoenix Mutual Life Insurance Co.
Milford I. Umphrey '21
Jean L. Wahlstrom '74
- The Pillsbury Co.
Donald Short '64
Ann Carlaw Evans '75

- Pitney Bowes
Margaret Brown York '62
- Potlatch Corp.
Helen Foster Clancy '48
- Price Waterhouse Foundation
Jonathan S. Hickok '77
Linda Gray Martin '69
- The Prudential Insurance Co. of America
Barbara Klingerman Morgan '69
Christina Belsky Russack '72
- The Quaker Chemical Foundation
Ann Wieland Spaeth '58
- Ralston Purina Co.
R. Rush Oster '61
- Raytheon Company
Howard H. Freedman '49
Gordon B. Jones '40
John B. Kellom '60
Glenn S. MacPherson '74
- Paul Revere Companies
L. Russell Blanchard '38
Lawrence Blanchard '77
- Richardson-Merrell, Inc.
Bruce C. Blanchard '58
Clark H. Carter '40
- Rockwell International
Florence Fisher Hooper '53
- Rossi and Company
Kimberly M. Rossi '79
- SAFECO Corporation
Sharon Gass Temple '71
- St. Joe Minerals Corporation
C. MacDonald Grout '54
- St. Regis Paper Company
Phillip G. Ives '57
- Sanders Associates, Inc.
Randall H. Kunz '64
- Schering-Plough Foundation
Howard L. Camp '69
Russell G. Condon '72
- SCM Foundation, Inc.
Douglas H. Gates '57
Walter E. Jones '50
- Scott Paper Company Foundation
Karl Dornish, Jr. '54
Stephen D. Ford '68
John P. Kelleter '64
Ovlla J. LaPiente '62
Lee M. Larson, Jr. '55
Donald D. Maheu '51
Alfred N. Timberlake '40
- Shell Companies Foundation
William G. Hurley '49
Frank H. Jones, Jr. '50
- Sherman Lumber Co.
Carol Ingeman Robinson '64
Michael A. Robinson '64
- Silver Burdett Co.
Howard O. Sweet '36
- Simmonds Precision Products, Inc.
James J. Davis '67
- Standard Brands, Inc.
J. Lewis Lovett '28
- Stanley Home Products, Inc.
Barbara Churchill Eddy '59
- The Stanley Works
Daniel B. Sexton '75
- State Mutual Life Assurance Co.
Wallace W. Meyer '30
- Stone & Webster, Inc.
William R. Hunter '68
Thomas G. Wright '69
- Sun Oil Co. of Pennsylvania
Linda K. Wackwitz '72
- Sybron Corporation
Claude L. Buller '65
- Texaco, Inc.
Janice Holland Smith '54
Frederick W. Valone '72
- J. Walter Thompson Co.
Calvin E. Crouch '75
- The Times Mirror Co.
Peter F. Fellows '66
Jane Sudol '76
- The Travelers Insurance Companies
Elmer L. Baxter '41
Elizabeth Coffey Gross '67
James F. Gruninger '52
Sherwood L. Jones '48
- TRW Foundation
Kenneth W. Gorman '73
- Union Camp Corporation
Peter M. Jaffe '62
- Union Mutual Life Insurance Co.
Scott Houser '76
Deborah Wentworth Lansing '71
David M. Tourangeau '61
- United Bank of Denver
Nancy Chin-Stromberg '72
- United Technologies Corp.
Elizabeth Brown Strough '70
- UOP Foundation
Virginia Cole Henkle '65
- The UPS Foundation
Mary Fitzpatrick Cashman '53
- Urban Investment & Development Co.
Edmund V. Mahoney '72
- The Warnaco Fund, Inc.
Robert N. Anthony '38
Howard V. Clarke '58
Peter J. Gorniewicz '75
- Western Electric Fund
Donald K. Martin '55
Lynne D'Amico McKee '58
- Westvaco Foundation
David B. Clark '75
Jeanne Lorey Sears '75
Rosemary Athearn Smith '60
- Weyerhaeuser Corporation Foundation
Douglas M. Harlor '55
- The Xerox Corporation
J. Richard Keddy '58
Christine Moore Miller '65
Mary Strait Smith '46
George Swasey '63
- Parents and Friends**
- Aetna Life & Casualty Company
Mr. & Mrs. Robert J. Clark (P'80)
- Amax Foundation, Inc.
Mr. & Mrs. Alexander Schmidt-Fellner (P'78)
- Beatrice Foods Co.
Mr. & Mrs. Joseph A. Ossoff (P'80)
- Chemical Bank
Mr. & Mrs. Chandler R. Brewer (P'71, 79)
- Cities Service Foundation
Mr. & Mrs. Edwin Bicknell (P'74)
- Courier Corporation
Mr. & Mrs. Charles R. Wilson (P'71, 73)
- Crum & Forster Corporation
Mr. & Mrs. David Paul, Jr. (P'79)
- Deloitte, Haskins, & Sells
Mr. & Mrs. James A. Shanahan, Jr. (P'80)
- Exxon Education Foundation
Mr. & Mrs. David P. Clarendon (P'79)
- The Firestone Tire & Rubber Co.
Mr. & Mrs. Roger Cox
- The First National Bank of Boston
Mr. & Mrs. Irving G. Small (P'80)
- Ford Motor Company Fund
Mr. Joseph Fisher
Mr. Paul J. Morel, Jr.
Mr. & Mrs. Bryce W. Russell (P'80)
- General Dynamics Corp.
Mr. & Mrs. James Burns, Jr. (P'80)
- The General Electric Foundation
Mr. Albert E. de Steuben (P'78)
- General Mills Foundation
Mr. Irving E. Robinson (P'81)
- The Gillette Company
Mr. Alfred Galpa
- GTE Products Corporation
Mr. & Mrs. Michael DeZazzo (P'83)
- Honeywell Fund
Mr. & Mrs. Robert D. Twohig (P'71)
- IBM Corporation
Mr. & Mrs. Chauncey Dodds (P'80)
Mr. Maung S. Htoo (P'79)
Mr. John Smith (P'79)
- The Merck Company Foundation
Mr. & Mrs. Harry M. Iyo (P'83)
- The Merit Gasoline Foundation
Mr. & Mrs. Ivan Gabel (P'83)
- Morgan Guaranty Trust Co. of New York
Mr. & Mrs. Henry S. Wingate (P'61)
- Motorola Foundation
Mr. James W. Storey (P'82)
- New England Mutual Life Insurance Co.
Mr. & Mrs. Paul H. Walker (P'76)
- New York Telephone Company
Mr. & Mrs. Frederick Brown (P'56)
- The New York Times Co., Inc.
Mr. Holland R. Melson, Jr.
- Norton Co.
Mr. & Mrs. Bernard F. Meyer (P'81)
- Pfizer, Inc.
Mr. Edward Stone
- Polaroid Foundation
Mr. & Mrs. James L. Bailey (P'72)
Mr. & Mrs. Richard J. Gavin (P'77)
- Reader's Digest Foundation
Ms. Sarah W. French (P'82)
- Scott Paper Company Foundation
Mr. & Mrs. Thomas W. Bradley (P'78)
- Shell Companies Foundation
Mr. & Mrs. Donald Walrath (P'73)
Mr. & Mrs. Paul J. Morel (P'69)
- The Tectron Charitable Trust
Mr. & Mrs. Charles Chapin (P'80)
- Time, Incorporated
Mr. Leonard Wolfe
- The Upjohn Company
Mr. & Mrs. Denis Firth (P'76)
- Western Electric Fund
Mr. & Mrs. Richard Munroe (P'80)



Corporate and Foundation Support

George I. Alden Trust
 American Association of University Women
 American Chemical Society
 American Heart Association
 Bryant Chucking Grinder Co.
 The Louis Calder Foundation
 Canal National Bank
 Casco Bank & Trust Company
 Castle & Cook, Inc.
 Carle C. Conway Scholarship Foundation
 H. P. Cummings Construction Company
 Fred Harris Daniels Foundation, Inc.
 Elias & Bertha Fife Foundation
 Nissie and Ethel Grossman Foundation
 Rueben A. and Lizzie Grossman Foundation
 Hussey Manufacturing Company, Inc.
 William R. Kenan, Jr., Charitable Trust
 Kenduskeag Foundation
 Knipp & Company, Inc.
 Estee Lauder, Inc.
 The Second Abraham S. & Fannie B. Levey Foundation
 Jane A. Levin Family Fund
 The Agnes Lindsay Trust
 J. B. Lippincott Company

Samuel & Esther Lipman Foundation
 Maine Surgical Supply Company
 Marden, Dubord, Bernier & Chandler
 Kenneth & Florence Martin Foundation
 Merrill Lynch, Pierce, Fenner & Smith
 The New Can Co.
 New England Colleges Fund, Inc.
 New England Foundation for the Arts, Inc.
 New Hampshire Charitable Fund
 The Ralph F. Peo Foundation
 The Margorie Merriweather Post Fdn. Research Corporation
 The Rosenstiel Foundation
 S. S. & W. Charitable Foundation
 Scott Paper Company Foundation
 Sears Roebuck and Company
 Sotheby Parke Bernet, Inc.
 Springbrook Ice and Fuel Company
 Sybron Corporation
 The Charles Irwin Travell Fund
 UMC Industries Foundation, Inc.
 The Thomas J. Watson Foundation
 The Whitcomb Fund
 Arthur Ashley Williams Foundation
 Jacob Ziskind Trust for Charitable Purposes

Final Statistics

Top Fifteen Classes

Number of Contributors		Percent Participation*		Amount Contributed**	
Class Year	Number	Class Year	Percent	Class Year	Amount
1968	134	1922	72.0%	1939	\$49,846.58
1975	126	1921	67.8%	1938	33,335.00
1964	123	1923	58.5%	1919	31,399.08
1970	123	1925	58.3%	1940	31,346.80
1971	122	1928	58.0%	1930	23,437.68
1974	121	1927	56.1%	1931	23,116.00
1960	120	1930	55.1%	1955	22,431.46
1961	116	1929	52.2%	1949	14,624.50
1965	116	1940	51.9%	1914	14,237.02
1969	113	1926	51.8%	1960	12,610.51
1976	110	1933	51.1%	1956	10,869.52
1978	109	1935	49.2%	1951	10,566.50
1963	108	1941	48.5%	1963	10,040.35
1966	106	1961	48.3%	1958	9,337.99
1959	102	1924	47.1%	1961	9,122.50
1967	102				
1973	102				

*Based on a minimum of 50 class members.

**Amount contributed does not include bequests and includes matching gifts.

We regarded a major in human development as far more than a curriculum innovation; actually we saw it as a way of learning about the origins of man and hence about oneself and the complexities of human nature.

the plan financially, which she quite properly called "an experiment," and her continuing concern and backing were indispensable to the entire undertaking.

We regarded a major in human development as far more than a curriculum innovation; actually we saw it as a way of learning about the origins of man and hence about oneself and the complexities of human nature. And in a sense it could be a way of restating and reemphasizing some of the basic concepts to which Colby had been committed since the day of its founding. "It is necessary," I wrote later in reflecting on the importance of the major, "for any institution from time to time to reaffirm its tenets and to declare in new terms, and via new manifestations, the beliefs and the convictions it holds dear."

The Constitution Convention held in 1969 went a long way in helping us to reestablish these values and to set the stage for a proposed major. "Con Con," as we called it, designed to examine and recommend changes in the governance of the college, also turned out to be a healing experience. Representatives from every constituency of the college made up the delegate body of over a hundred. The Convention, conducted under strict, but not rigid, rules of order, was an exercise in change via negotiation, compromise, and majority rule as opposed to the revolutionary methods advocated by a few students.

All this was grist to the mill of the new major for the experience in compromise and self-discipline was a ready-made demonstration in the art and skill of human relations. In addition, the department chairmen in the social and natural sciences were receptive, many students were interested, the administration could be counted on for support, and there were movements afoot to establish interdisciplinary programs in other fields. It appeared to be a propitious time to move. A task force of faculty members drew up a plan for the proposed major in human development, presented it to the Educational Policy Committee, which approved it, and then to the faculty as a whole. An idea in generic form is one thing, a specific proposal that naturally raises questions as to philosophy, content, structure, and relationships is quite another. After lively discussion, the motion to approve was tabled.

That was 1969. It was not until 1974 that the faculty approved a comprehensive plan for the major; but it was a much better plan than the one originally proposed and it had the full backing of all the appropriate department chairmen.

It is good to report that the human development major continues at Colby. It has been successful both in the quality and number of students it has attracted and also, I believe, in demonstrating the validity of this type of interdepartmental and interdisciplinary program: nearly one hundred students have registered in the program since its inception in the fall of 1975. The program has never had a full-time director, so its success is all the more remarkable.

Certainly the most satisfying recollection of my five years on campus in the 1960's is of those students who found constructive outlets for their concerns in participating in a variety of social programs. Literally hundreds of students took the time on afternoons, evenings, during vacations, and as their choice for the Jan Plan to volunteer in public schools, day-care centers, and schools and clinics for the mentally retarded and emotionally disturbed. They worked with the aged, in hospitals for the mentally ill, and in city and county welfare departments.

What better way could there be to express concern and at the same time learn something of the complexity of human problems and the importance of what René Dubos, the distinguished biologist and a Colby honorary degree recipient, has called "training in the interpenetration of different forms of knowledge?"

Leonard Mayo '22, D.S.Sc. '42, taught from 1966 to 1971 as Colby's first professor of human development, an interdisciplinary major he helped create. A former trustee, he also has served on four White House Conferences on children and youth, and as president of both the Child Welfare League of America and the International Union for World Welfare. An endowed professorship, honoring Dr. Mayo, was established at the School of Applied Social Sciences at Case Western Reserve University in 1978.



*And walk among long dappled grass,
And pluck till time and times are done
The silver apples of the moon,
The golden apples of the sun.*

W. B. Yeats.

Broadsides from the Cuala Press

FOR ALMOST FORTY YEARS, AND IN THE NAME OF Irish Nationalism, Cuala Industries accomplished what a small press is seldom capable of: the high quality production of both established and new literature. Founded in 1908 by Elizabeth and Lily Yeats, sisters of the poet, William Butler Yeats, the Cuala Press printed poetry, drama, and essays, in books and on broadsides, using fine Irish paper and nearly forgotten but classical typography. The "weird sisters" as James Joyce called them in *Ulysses*, published the obscure and the influential: they revived Gaelic folklore and printed for the first time works by modern writers such as Ezra Pound, W. B. Yeats, John Synge, Lady Gregory, and Sean O'Faolain. Through the first gift of James Healy, establishing the Irish literature collection in 1948, Colby College holds the entire run of the sixty-seven book series, several special editions, and almost all of the broadsides of the Cuala Press.

Elizabeth Corbett Yeats was particularly suited to founding the press. Her family was dedicated to Ireland through literature and art, and was surrounded by a community of artists and writers. As a young woman, she had studied with the foremost typographer of her time—Emery Walker of the Kelmscott Press, and as her father, John Butler Yeats, once wrote, "Elizabeth is not meditative, but has a certain salient talent for constructive work." She was, however, supposed to have been afraid of machines.

Elizabeth and Lily studied embroidery design with William Morris, architect and owner of the Kelmscott Press. Lily stayed on, while Elizabeth took a course at the Women's Printing Society in London. In the early part of the century, hand-press work was a woman's craft, much like embroidery or weaving. Later, from her lessons with Walker, Elizabeth developed her simple and discerning taste in book production. The Cuala books are all printed in plain Caslon type, which was a font out of general use for a hundred years, on a high-rag-content paper, bound in blue linen-covered board.

The Yeats sisters and Evelyn Gleeson, another young woman who studied with Morris, founded Dun Emer Industries, dedicated to embroidery, rug production, and book publishing. Five years later, Elizabeth and Lily left to start the Cuala Press. Miss Gleeson continued to make rugs for Dun Emer. The Cuala Press is named after the barony in which it is located, Bri Cuallann. Soon after Colby acquired the books, College Historian Ernest C. Marriner wrote

Sean O'Kelly, then president of the Irish Republic, asking how Cuala should be pronounced. "The C is hard and the u long," replied Mr. O'Kelly. "The proper pronunciation would be like 'koola.' "

The newly established press was staffed by five women, with Elizabeth as its director, and W. B. Yeats as editor. Two books were published annually, as well as broadsides and commissioned greeting cards and special editions. The unifying subject was Ireland.



• SAINT • BRENDAN • THE NAVIGATOR •



ST. EMMORE, ACHILL.

In a 1970 article in the *Wesleyan Library Notes*, Michael J. Durkan quoted W. B. as writing to a friend, "My sister's books are like an old family magazine. A few hundred people could buy them all and expect a common theme. Only once did I put a book into the series that was not Irish. Ezra Pound's *Noh Plays* [his translation of the Japanese, *ed.*], and I had to write a long introduction to annex Ireland to Japan."

In 1908, Elizabeth started "A Broadside," a monthly publication of what looked like small posters: 11 in. x 7 in. pages with colored drawings, calligraphed verse, and musical scores. W. B. Yeats supplied much of the poetry, and their brother, Jack, sketched many of the pictures. Ancient ballads and folklore were published, illustrated with drawings of an idyllic Irish countryside. Three hundred of each four-page edition were printed until 1915, and subsequently revived for several years in the 1930's. Durkan reports what W. B., writing in a letter, had hoped for the series. "We wanted to get new or queer verse into circulation and we shall succeed. The work of Irish poets, quite deliberately put into circulation with its music [from] thirty years ago is now all over the country." The broadsides, with their bright colors and elaborate calligraphy, are as busy as the Cuala books are austere.

The Cuala Press has since been taken over by another company. Elizabeth, who started the press "to give work to Irish girls and to enable us to live in Ireland doing good work," died in 1940, a year after her brother, William. Mrs. W. B. Yeats began managing the press and printed a few books, and many hand-colored prints until her death in 1968. The most vital age of the press, however, was when Elizabeth and William were in charge. As director and publisher, they could often be at odds over what was best for the press, and for Ireland. Michael Durkan's article quotes W. B. Yeats as once saying to his wife, "I'm meeting Elizabeth at the Shelbourne Hotel because there we won't be able to shout at one another." The press was successful because it transcended its purpose as a family business, and even a patriotic one: it printed literature of universal significance in a way that has been destroyed by the industry itself. The quality of production and of writing has ensured that the work of Cuala Industries will be around for a long time.

Colby College's holdings of the books, broadsides, and illustrations of the Cuala and Dun Emer presses can be seen in Special Collections, Monday through Saturday. Background information for this article is from articles by Ernest C. Marriner in the August, 1953 issue of the Colby Library Quarterly and Michael J. Durkan in Wesleyan Library Notes, Spring, 1970.

INTO THE TWILIGHT



UT-WORN HEART IN A TIME OUT-WORN

Come clear of the nets of wrong & right;
Laugh heart again in the gray twilight.
Sigh, heart, again in the dew of the morn.

Your mother Erie is always young,
Dew ever shining and twilight gray;
Though hope fall from you and love decay,
Burning in fires of a slanderous tongue.

Come, heart, where hill is heaped upon hill:
For there the mystical brotherhood
Of sun and moon and hollow and wood
And river and stream work out their will;

And God stands winding His lonely horn,
And time and the world are ever in flight;
And love is less kind than the gray twilight,
And hope is less dear than the dew of the morn.

W.B. YEATS.

Cuala Press,
Dundrum,
Co. Dublin.

Sports

Women's Tennis Retains State Title; Men's Soccer Rallies to Winning Season

by James Cook '78



Paul Deranian '84

Freshman Sheila Ryan (Walpole, Mass.), shown in action against Univ. of Maine-Farmington, was named a second team Northeast Tournament All-Star.



James Cook '78

The practice paid off. Goalie Jeffra Becknell '82 (Franklin Lakes, N.J.) allowed only 18 goals in 1980.

While Colby's football season was a disappointment, bewildering players, coaches, and fans alike, the other fall sports teams, paced by a top notch women's tennis squad, provided many superior performances.

Women's varsity tennis, under the first-year direction of former team member Beverly Nalbandian '80, continued its tradition of excellence, capturing the state crown for the second consecutive season and winning eight of ten matches. The team gained regional respect by finishing among the top 15 of 57 colleges participating in the New England tournament.

In the state tournament held at Bates, Colby was guaranteed the singles crown as top-seeded Maura Shaughnessy '83 (Sudbury, Mass.) and teammate Brigid McCarthy '83 (San Francisco, Calif.) both reached the final round. Opponents in practice all season, the pair battled four hours for the championship.

After dropping the first set 3-6, McCarthy handed Shaughnessy her first loss of the season by virtue of two grueling 7-6 sets to gain top honors.

The team performance gave Colby the state championship, the third in the past four seasons.

"Superb" is how Coach Debbie Pluck characterized women's field hockey. With a final record of 11-2-1, the team registered its finest campaign.

One reason for the success was the defense led by Captain Sara Bunnell '81 (Norwell, Mass.). The goalie allowed only nine goals while recording seven shutouts.

The White Mules' offense, paced by link Leah Maher '82 (Hudson, Ohio), tallied 47 goals to set a college record.

The team's effort garnered national recognition as Colby was ranked fourth in team offense and second in overall defense among 300 colleges and universities.

In state competition, the women captured second place, beating Univ. of Maine-Presque Isle 3-0

and dropping a 0-2 decision to Univ. of Maine-Orono.

Finishing at 6-5-1, the men's soccer team recorded its third consecutive winning season. The feat, however, was not easily achieved. The team, expected to be among the best in New England at the start, lost four of its first five.

The squad exhibited maturity and composure and bounced back to win six of seven games. A 2-1 win over Bates allowed the White Mules to capture a share of the CBB crown.

"I'm tremendously proud of the way the team turned things around after the horrendous start," said fifth-year coach Mark Serdjenian '73.

The second-year women's soccer team, 3-5-1, showed "great improvement," according to Coach Steve Knight.

The squad's record progressed from 1-8, but Knight was especially encouraged by the better playing. "Last year we gave up 42 goals; this year we allowed only 18," he said.

The 1980 football team had a difficult and frustrating season. The White Mules managed only one win against seven losses. The lone victory was a 20-17 upset of highly-rated Trinity.

Defense was the team strength all season. The White Mules intercepted seven W.P.I. passes to tie a Colby record and finished the season with 18 to set a new mark.

Expected to be among the best in 1980, Colby returned 15 starters from last season's 5-3 club. But a failure to execute properly and a measure of hard luck proved too much for the team to overcome.

Kelly Dodge '83 (Seabrook, N.H.) and Todd Coffin '83 (Bath) surprised all by taking first and third places in the N.E.S.C.A.C. cross-country championships held at Colby. Dodge's time of 27:02 for the five miles was a course record. Virginia Low '81 (Old Greenwich, Conn.) was the top finisher for Colby in the women's event, placing 19th.

Winter Sports Schedules

For the track, squash, and swimming schedules, please contact the athletic department.

WOMEN'S BASKETBALL

Jan. 9	Salem State	A	6:00
10	New Hampshire Col.	A	2:00
14	USM	A	6:00
16	UMF	H	5:30
21	Bates	H	5:30
23	Williams	A	6:00
24	Franklin Pierce	A	1:00
30	Wheaton	H	7:00
31	USM	H	5:30
Feb. 4	UMF	A	7:00
7	Tufts	A	6:00
11	Bowdoin	H	5:30
13	Holy Cross	A	7:00
14	Clark	A	3:00
20	Husson	H	7:00
21	Bowdoin	A	7:00
25	St. Joseph's	H	7:00
Mar. 2	UMO	H	7:00
5-7	MAIAW Tourney at USM	A	

Captain: Susan Kallio '82

WOMEN'S HOCKEY

Dec. 13	Boston State	H	3:00
Jan. 10	Harvard	H	2:00
13	Northeastern	A	8:00
16	Middlebury	A	7:00
17	Dartmouth	A	2:00
24	UMO	H	1:00
26	BC	A	8:30
28	Bowdoin	H	7:00
31	Brown	H	2:00
Feb. 5	Boston State	A	9:00
7	BC	H	1:00
14	Northeastern	H	2:00
18	UNH	A	7:00
21	Alumnae Hockey	H	1:00
26	Bowdoin	A	7:00
28	Providence	A	5:00
Mar. 6-7	EIAIW Tourney at UNH	A	

Captains: Stephanie Vratatos '81, Mary Coe '81, Sara Bunnell '81

MEN'S BASKETBALL

Dec. 13	Husson	A	7:00
22	Dartmouth	A	7:30
Jan. 3-4	Salem State Tourney	A	
6	UMF at Bangor Auditorium	A	
10	Manhattanville	H	7:30
16	WPI	H	7:30
17	Middlebury	H	3:00
19	Eastern Nazarene	H	7:30
21	USM	H	7:30
23	Williams	A	8:00
24	Amherst	A	4:00
31	Clark	H	7:30
Feb. 4	Bowdoin	A	7:30
7	Norwich	H	6:30
11	Bates	H	7:30
13	Trinity	H	7:30
14	Wesleyan	H	7:30
16	Brandeis	A	7:30
20	Tufts	A	7:30
25	Bates	A	7:30
28	Bowdoin	H	7:30

Captain: to be elected

MEN'S HOCKEY

Dec. 13	New England	H	7:30
Jan. 2-3	Salem State Tourney	A	
8-9	Downeast Classic	A	
14	Holy Cross	H	7:00
17	Boston State	A	8:00
19	UMO	A	7:30
22	Union	A	8:00
23	North Adams State	A	4:00
26	Boston State	H	7:00
30	Norwich	A	7:00
31	Middlebury	A	3:00
Feb. 3	Bowdoin	H	7:30
7	Merrimack	H	8:00
10	St. Anselm's	H	7:30
13	Lowell	A	7:30
14	U. Conn.	A	7:30
20	Hamilton	H	7:30
21	Babson	H	7:30

Captain: Edward Ofria '81

A*st. Captains: Pat Murphy '81, Robert Norton '81

Schedules are subject to change; we suggest you check with the host athletic department.

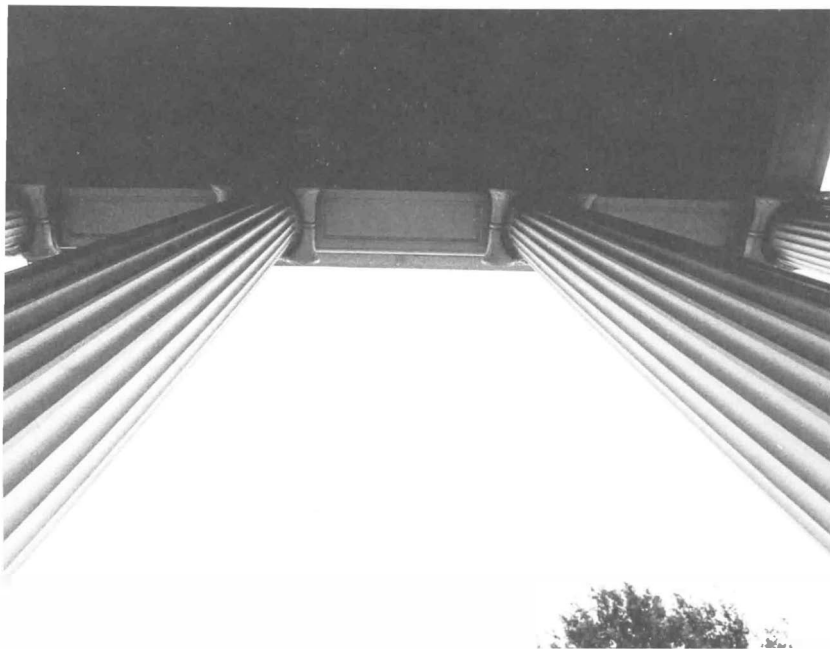

David Brancaccio

Class Correspondence

05 **I**da Phoebe Keen, of Pomona, Calif., was honored on July 13, 1980 by belatedly receiving her honorable discharge from the U.S. Army. Now 96 years old, Phoebe was a telephone operator in the Army Signal Corps in World War I, long before women were accepted into the armed services. In 1918 she answered an advertisement asking for women who could speak French to apply as telephone operators with General Pershing's A.E.F. in France, and was accepted. Only this year did the Army get around to officially recognizing that service and finally granted the operators honorable discharge.

24 The Reverend **Percy Beatty**, of New Jersey, returned to Waterville in July to attend the 60th anniversary of his high school graduation. He spoke at the Getchell Street Church, where his father was the minister for many years.

31 I enjoy the fruits of my husband's labor in the garden. My summer was spent having two of my three children nearby with their families, and going to summer theater. I chatted with Barbara Sherman Burger '32 and **Ethel MacDougall Ale-mian**. Ethel had a trip abroad • Our class sympathy to the widow of **Norman Glover**, who died March 12, 1980 • **Thelma Chase Bevin**, despite bouts with illness, sounded great, doing art work and seeing her children

and "grands." She has seen **Jennie Dunn Millett** • **Myrtle Paine Barker** is our archaeologist and had a wonderful trip by Greek freighter on the way to a dig of tombs in Italy • **Henry Bubar** is still busy with student Christian activities at campus centers • **Barbara Gurney Cassidy** went to England for the 50th Rotarian anniversary. She has the privilege to still visit a mother, now 101 years young • **John** and **Faith Rollins Davidson** are active in community affairs. John goes duck hunting on occasion • **Gertrude Sykes Elwell** enjoyed trips to Hawaii and England. In the winter at Bradenton, Fla., she directs a band and chorus • **Helen Ramsey Felt** went to Sri Lanka and India. Her granddaughter from Sweden spent three weeks with her • **Howard Ferguson** keeps fit and trim as a sports official in greater Boston high schools • **Elliott Hatch** is president of the Bristol Lions Club • **Jean Littlefield Howard** is now a rural gardener and loves it. She visits with **Wayne** and **Alice Linscott Roberts**, and **Fran Page Taylor** • **Andrew Karkos** represented us at the inauguration of the new Colby president. At the reunion he talked to several of our class, including **Rod** and **Peg** (Davis '28) **Farnham** • **Flora Trussell Larri-vee** plays in a tambourine band with senior citizens in New Hampshire • **Frances Libby** got here to Cape Cod and we had a good feed and talk • **Carroll McLeary** reports a great-grandchild this time. He and his wife, Margaret, took a Caribbean cruise. At home he's a golfer • **John McCoy** still spends the summer in China. In the winter he is on the

board of the Wayne, N.J., Methodist church, and directs the local paper drive • **Margaret McGann Merrill** planned a stay on Martha's Vineyard this summer. She and **Eleanor Hilton Martin** are frequent visitors • **Clayton Smith**, our Canal Man, was honored with a "This is Your Life" program by members of the New Jersey Canal Society. He and **Richard Williamson** visit with **George Sprague** at Owls Head • **Ruby Bickmore Wiggin** has her hothouses and gardens to keep her busy. I wish I could get to her road stand sometime. One of her customers is **Virgil Totman** • Have a wonderful winter. Do you know where these folks are? **Nathan Cooperstein**, **Paul Davis**, **Beulah Stiles Harris**, **Francis McGowan**, **Arthur Meckenberg**, **Eunice Dawson Murphy**, **Joseph Rogull**, **Henry Schick**, **Alice Lepoe Scrimgeour**, **Leon Tebbetts**?

Class secretary: EUNICE FOYE HUTCHINS (Mrs. Linwood), Box 267, Hill Top Drive, Sagamore, Mass. 02561.

32 As I was writing this column in May for the fall *Alumnus*, I received a note from John Leno '34 (formerly of our class) telling me the sad news that **Anthony John DeMiceli** had died in February, and his wife of 45 years in March. Tony's obituary was in the summer issue. It was good to have a last letter from him. John said he had known Tony for 55 years. He will be sadly missed by his many friends • **Evelyn Platt Johnson** is still in St. Pete, having moved from a condominium to a single home with a daughter and three grandchildren, while another daughter lives in Dunedin. Evelyn and her husband retired from dairy farming in New Hampshire, where she held offices in the Ep-som, N.H., Women's Club, the D.A.R., and Rebekahs. Both traveled with Shriners to Hawaii, all over New England, Prince Edward Island, Nova Scotia, and New Brunswick. They are active in the Shrine, Masons, Grotto, and she attends the Phi Mu alumnae meetings. They miss New England, but go to a nearby Valley's for Maine lobster • **Jane Belcher** divides her time between Sweetbriar, Va., and Pittsford, Vt. She is now retired after 3 years at Colby and 35 years at Sweetbriar College, where she is professor emerita of biology. She's up to her ears collaborating on a picture book history of Pittsford, the first since 1867, *Pittsford Then and Now*. She still haunts the local trout stream and welcomes any Colby friends when in Vermont. She "has plenty of beds and is easy to find" • **Bill Steinhoff**, in Ridge, N.Y., retired from his job as management analyst with computer systems for Nassau County, N.Y. He keeps busy working with the budget committee of Leisure Knolls, sailing, and nismatics. He and Blanche have two sons with five grandsons and one granddaughter. He corresponds with **Glen Lawrence**, who is still selling real estate on St. Croix • **Doug Allan** plans to retire next June. He is the personnel director of Lawrence, Mass., General Hospital. He and Lib Swanton Allan '33 have one daughter and two grandchildren. In spring 1979 they toured the British Isles. In Skibbereen, County Cork, Ireland, they attended a Swanton Family "rally" • **Nissie Grossman** has more irons in the fire than any ten of the rest of us. He is an active officer in Temple Emanuel, in the Jewish theological seminary from which he received a National Community Service Award as a fund

raiser, president of the Boston Alumni Association and the Boston Colby Club, a Colby trustee, trustee of the Reuben A. and Lizzie Grossman Foundation, chairman of the Quincy Red Cross, president of the Rotary Club, and director of the Quincy Y.M.C.A. He serves on the boards of Horizons for Youth, Solomon Schechter Day School, New England Hebrew Academy, Liberty Bank and Trust Company, New England Baptist Hospital, and is organizer and chairman of the Granite Cooperative Bank. All this outside of his business career in Grossman's, where he has been vice-president, president, and chairman of the board. He is now first vice-president of North Eastern Retail Lumbermen's Association. His wife, Ethel, accompanied him to our 45th reunion and we hope to see them both again in 1982 • **Christo Nasse** retired from teaching mathematics at Tantasqua Regional High School in Sturbridge, Mass. He has a son and a daughter. He spends the fall months in Ormond Beach, Fla.

Class secretary: GWEN MARDIN HAYNES (Mrs. William), Oakwood Manor, 5 Red Maple Terrace, Sarasota, Fla. 33577.

34 As I gathered your notes together for this *Alumnus*, it was 90° on our lakeshore • **George Mann** writes from Houston that he has been doing all outdoor work before 7 A.M. because of the intensity of the heat there. George keeps busy running unopposed for precinct judge and traveling. They visited the caverns of New Mexico in March, and hiked the Guadalupe Mountains. They saw all the sights of Washington, D.C., Williamsburg, and the Shenandoah Valley in April, and had planned a Grecian cruise in October • This summer, **Andrew Daigle** did not return from Sebring, Fla., to his summer retreat on North Haven Island until mid-July. He wrote a funny description of the reason for this delay, "the chiseling of my gall bladder and assorted rocks by Dr. Davey Jones, who failed to get me into his locker!" Glad you are better, Andy • Janet Mills, daughter of **Peter Mills**, was named Maine's first woman district attorney, for Androscoggin, Oxford, and Franklin counties.

A Matter of Will Power

The late Professor Everett Strong and his wife, Margarita Marshall Strong, have made significant bequests to the college. From the estate of Margarita Strong, an outright bequest of \$10,000 was made, plus \$71,819, which represents a 50% remainder interest of a trust established under her will. Both gifts are unrestricted and will be placed in the college's endowment. Professor Strong has left Colby \$2,000, in addition to another \$5,000 in life income plan trust principal, plus 67 volumes to the Miller Library. Also Colby is to receive one-quarter net residue of Professor Strong's estate. These monetary bequests will be placed in the endowment fund.

For four decades, Everett Strong was on the modern languages faculty. He retired in 1962. He had served as the organist at the Waterville First Congregational Church for 23 years, and helped establish the summer Institute of Church Music at Colby. For many years the director of the Institute, he maintained a life-long interest in music.

Margarita Strong died in 1972, and Everett Strong last January. The entire Colby community will miss these devoted friends, and their kind and generous actions will stand as enduring memorials.

Reaction to this appointment by the women of Maine was swift and positive • **Frances Palmer** visited in St. Cloud, Fla., with her sister, Beatrice Palmer Frederick '29. Frannie's study program this year included classes in colonial history and romance literatures. She also attended the Star Island Nature Institute where she studied birds, insects, shells, marine drawings, and calligraphy. In August she was to attend the fiftieth reunion of her class at Maine Central Institute • **Arthur Stetson** was master of ceremonies at the fiftieth reunion of his Cony High School class, which was held at the Augusta Country Club. Several members of that class went on to Colby, but of them only **Harriet Pease Patrick** was present, and a former teacher, Hazel Gibbs '17. The Stetsons then vacationed at the cottage of **Portia Pendleton Rideout** on Webber Pond. They enjoyed a night out with **George Hunt** and his wife, dining at the Hawaiian Gardens Restaurant in Augusta, and attending a performance of *Bells are Ringing* at The Brunswick Theatre • **Annie Tuck Russell** and her husband made a delightful trip by car to visit her sister in Green Valley, Ariz. Annie planned to spend the month of August with another sister in Augusta. I saw her at The Senator at a luncheon reunion that **B.Z. White Morse** arranged • **Madelyn Higgins Stanley** wrote that by the time I received her note she would be well on her way to Alaska to visit friends and fish for salmon. Their ten-year-old grandson would accompany them • Don and I took our own fishing trip in the north woods on the Canadian Trail. Once bewitched by that country, you go back to it again and again • Thanks for your notes, and keep writing.

Class secretary: PEG SALMOND MATHESON (Mrs. Donald), Lakeview Drive, China, Maine 04926.

35 We had an historic 45th class reunion, attended by over 50 people. Wonderful weather, kaleidoscopic program events, good food, and abundant camaraderie made 1980 alumni weekend magnificent! A social hour prior to '35's reunion banquet accentuated the exhilaration of renewed companionship with former classmates. An inspiring response by the class to

the alumni fund responsibility heightened the event considerably • **Ellen Dignam Downing** ably presided at the reunion dinner at Millett Alumni House. She was appropriately commended for her efforts as retiring class proxy. **Dana Jaquith** was recognized for faithful services to '35. **Joe Bishop**, class agent, expressed pleasure for a fruitful fund-raising experience • My gratitude for being honored by the college as a Colby Brick recipient was expressed in my secretary-treasurer report. **Roney Williams**, as "guest speaker," was applauded for a lucid and formidable talk about Colby's past and future educational and administrative roles • The splendid efforts and wonderful arrangements by **David and Ann Trimble Hilton** made reunion time noteworthy and successful. Both deserved the applause and praise accorded them • Newly-elected class officers for the next five years are: **Joe Bishop**, president; **David Hilton**, vice-president; my reelection as secretary-treasurer; and **Mary Small Copithorne**, alumni council representative • Present at our 45th festivities were: **Merle and J. Warren Bishop**; **Alice and Joe Brogden**; **Ruth Thome Chaplin**; **Beth Pendleton Clark** and her daughter; **Mary Small Copithorne**; **Larry Dow**; **Blanche Silverman Field**; **Ford '34 and Briley Thomas Grant**; **Bunny and Maurice Krinsky**; **Mary and Dana Jaquith**; **Virginia and Don Larkin**; **Auneka and Dick Noyes**; **Dorothy Washburn Polley**; **Carl and Eleanor Shore Reed**; **Gordon Patch Thompson**; **John Ward**; **Al '36 and Bettina Wellington Piper**; **John English**; **Muriel Bailie Plum**; **Charles and Louise Hinckley Tweedie**; **R. Miller and Margaret Jordan Lewis**; **Melvin Flood**; **Elmore and Ruth Wheeler Wood**; **Ralph Peabody**; **Dorothy and George Lowell**; **Peg Raymond Small '34**; **Thomas and Ellen Dignam Downing**; **Ralph and Barbara Howard Williams**; **David and Ann Trimble Hilton**; **Mary and Joe Stevens**; and **Grace Wheeler Marsh** • According to a recent phone call, **David and Ann Trimble Hilton** enjoy their West Southport home. Summer was "slipping by too fast" and proving "most enjoyable with the usual influx of family and friends" • **Dana and Mary Jaquith**, at Peaks Island until Labor Day, enjoyed "seeing so many back" at reunion weekend, as did **Blanche Silverman Field**, whose pleasant note brought much cheer and satisfaction • As these lines are written, **Houston** is sweltering. The consistently over-100-degree temperatures are proving burdensome. Right now, nobody would enjoy being up in Maine more than I. Do let me hear about your summer activities, trips, experiences, and family facts in forthcoming mail. Stay well and best regards.

Class secretary: MAURICE KRINSKY, P.O. Box 639, Houston, Tex. 77001.

40 Our fortieth reunion was a fine time. The campus was abloom with lilacs and apple blossoms. Maine had never looked more beautiful to me, and truly our classmates had never looked better • We started off Friday with small groups of friends gathering together as they arrived in the dorm, Dana, and regrouping for dinner either at the official Awards Dinner at Foss Hall or making their own arrangements. Saturday was the big day: a seminar with President Cotter, a visit to the art gallery, and the traditional lobster picnic lunch at the field-house. Later we attended a wonderful cocktail

party at **Howard** and Gisele **Miller's** home. Five years ago Howie invited us and he surely kept his word. It was an outstanding party. From there we went to the dinner at The Silent Woman. **Bill Taylor**, as class president, presided wittily and was unanimously reelected for the next five years. He opened with a funny limerick. (Sometime, when I am desperate for news I might tell it, if I decide it is not in poor taste or hasn't become too well known, so be warned.) A recent mailing from Bill about our class gift of \$40,000 to Colby gave you a list of who was at the reunion. I sorely missed others. We heard a rumor that **Roger** and **Ruth Gould Stebbins** might come. Maybe some of those we so wanted to see will come next time. . . . I am proud to announce here that we have among us an honorary degree recipient. President Cotter conferred a Doctor of Humane Letters upon **Clark Hopkins Carter**. The citation was published in the summer *Alumnus*. Clark has worked devotedly and selflessly for Colby. He has a rare versatility. I received a welcome letter in May from a long silent classmate, **Connie Pratt Spinney** of Barre, Mass. Her two boys are grown but she's blessed with twin girls still at home, juniors at Springfield College. Connie is laboratory supervisor at the Athol Memorial Hospital. The boys are Bruce, an engineer at New England Telephone Company in Boston, and David, who has just completed his master's at Virginia Polytechnic Institute. Both boys are married and Connie and Bruce have two grandchildren, ages 3 and 5. • **Frances Gray** missed the reunion for a trip to Europe, as did **Isabel Abbott** and **Peg Johnson Kenoyer**. • **Walter Strong**, of Thomaston, has announced his candidacy for the Republican nomination for representative to the Legislature from his district. He is a lifelong resident of Thomaston and is special accounts representative at Blue Cross-Blue Shield of Maine. He has served on the Thomaston school board and is a member of the Thomaston planning board. • **Arthur Thompson** is serving as Provost of Wentworth Institute in Boston. • Hope you'll send me news.

Class secretary: E. ROBERT BRUCE, 58 Longview Ave., Watertown, Conn. 06795.

41 I find myself completely devoid of class news. In the four years that I have been your correspondent, the vast majority of you have never been heard from. I would, then, urge those of you who have not responded, ever or recently, to write me a line or two. It isn't at all too early to start making plans to attend our 40th reunion coming up next June. Let's make it a big one.

Class secretary: CHARLES E. BARNFATHER, 81 Brewster Rd., West Springfield, Mass. 01089.

42 A letter from **Teddy Wright Weston** informed us that she is recuperating from surgery, her second major operation in as many years. We hope that good health is now here to stay. She was looking forward to spending time at their camp on Patten Pond in Ellsworth. • **Ruth Crowell Knight** lives in Baton Rouge, La. • **Dorris Heaney Batt** wrote that she and George were planning a trip to Germany, where they planned to visit George's cousin in

Heidelberg. • **Priscilla Moldenke Drake '43** sent a nice note, which was appreciated. She lives in Webster Grove, Mo. • Our sympathy to **Marion Thomas Whipple** on the death of her father. • I enjoyed attending the spring meeting of the South Central Massachusetts Colby Alumnae Association at the home of Elizabeth Solie Howard '39, in Weston, Mass. The flowering shrubs and plants, everything from dogwood to pink and yellow ladyslippers in the woods, were lovely. • The Rev. **Addison Steeves** recently resigned as minister of the Melrose, Mass., Unitarian Universalist church to occupy the pulpit of the First Universalist church in Auburn, after almost 13 years in Melrose. He will assume his new duties in September. His wife, **Marilyn Ireland Steeves**, has been a teacher in the Stoneham public schools since 1968. They have three children, a daughter, a son, and Ellen '80, a third-generation member of the Steeves family to graduate from Colby.

Class secretary: PRISCILLA GEORGE MCNALLY (Mrs. Leslie), 11 Palmer Rd., Foxboro, Mass. 02035.

43 It was great to find answers to my latest letter when I returned from a brief vacation in Maine. • The Rev. **Hubert Beckwith** has just celebrated a double anniversary as the founding pastor of the Church of Christ in Annandale, Va. He has

whom is a four-year-old Korean orphan. Last summer they managed to get their five children and spouses, grandchildren, and the three surviving great-grandparents together. These included their son, Richard '68, and Evie's parents, Dr. Gordon and Helen Baldwin Gates, both '19. Jim and Evie were in Europe this spring and planned to be in the Far East this fall for several weeks. • **Tom Pursley**, son of **Tom and Marjorie Brown Pursley**, was attorney for the Winter Olympics, so Tom and Marjorie were in Lake Placid for the games. They also visited their son, David, and his wife in Chapel Hill, N.C., where David has just completed a three-year residency in neurology at the Univ. of North Carolina hospital. Marjorie and Tom had entertained **Charlie Cross** and his wife in the summer of 1979, but reported that Charlie died suddenly in February 1980. Our sincere sympathy to Mrs. Cross and the family. • The Rev. **Edwin Alexander** is still playing tennis and this year, with the help of his youngest daughter, coached the Winterville, Ohio, high school team to a division championship. Eddie also planned to play in a doubles tournament in Wilton while they were vacationing in Maine in August. • I'll be looking for more of those orange reply forms from those of you who haven't yet found the time to send them along.

Class secretary: ELEANOR SMART BRAUN-MULLER (Mrs. Albert), 115 Lake Rd., Basking Ridge, N.J. 07920.

INAUGURATIONS

Colby periodically is invited to send a representative to academic events at colleges and universities. The following alumni have represented the college in past months:

Laura Tolman Brown '36, inauguration of John Selwyn Morris as president of Union College and chancellor of Union University.

Helen Henry Merritt '42, inauguration of Norman Lawrence Stewart as president of Rockford College.

Kevin Hill '50, inauguration of Michael I. Sovern as president of Columbia University.

Donald McG. Jacobs '51, inauguration of Donald K. Calgaard as president of Trinity University.

Franklin King III '53, inauguration of Julian H. Gibbs as president of Amherst College.

Richard Tyler, Jr. '53, inauguration of Stanford Cazier as president of Utah State University.

Lee Fernandez '55, inauguration of Allen E. Koenig as president of Emerson College.

Charles Carey '63, inauguration of David G. Horner as president of Barrington College.

Robert T. Emmet '64, inauguration of Edwin J. Delattre as president of St. John's College.

learned crewel work, made his own clerical stoles, and won recognition for his work, which he entered in the Woodlawn Plantation Exhibition. • **Dwight Howard** spent the summer operating his Bay View Lodge at the beach in Saco. He plans to retire from teaching in Scarborough after another year and continue running the lodge during retirement. He has four children and four grandchildren, all of whom live near enough so that he sees them frequently. • This must have been DU month as I also heard from **Jim** and **Evie** (Gates '44) **Moriarty**. They have five grandchildren, one of

44 I had a nice letter from **John (Pete) Bliss**, who is living in Jaffrey, N.H. He has retired from the U.S. Foreign Service, and is also a retired lieutenant colonel, U.S.A.R. He is the student loan officer at Franklin Pierce College. Pete would like very much to see members of the class. His address is Three Chimneys, Mountain Rd., Jaffrey Center, N.H. His neighbors are the former President and Mrs. Bixler. He and his wife, Geneva, invite any classmates to stop in to say hello. • **Malcolm McQuillan** is a teacher-counselor in Livonia, Mich. He gardens and is

active in the community neighborhood club • **Janice Tappin Lowell** is chairman of the English department of Fryeburg Academy in Maine. She lives in Bridgton. Her son, Peter '70, owns a wholesale-retail craft business in Bridgton. She flies around New England with her husband trying to get up her nerve for a longer trip. She ought to talk with **Alice Leyh Fisher** • **Robert Curtis** is retired and living in Raleigh, N.C. He is a golfer. At his retirement dinner, he received a plaque recognizing freight car sales exceeding one half billion dollars • From torrid Dallas, **Alden Wagner** writes he is a real estate developer and investor. He and his wife started building a home in Vail, Colo., which should be completed by now. He skis and plays tennis and golf • **Kay Howes Brooks** lives in Wayland, Mass. Her husband is director of security at Brandeis Univ. in Waltham, Mass. She is a doting grandma to her 10-year-old granddaughter. Kay says she is very happy, after 20 years of Foreign Service travel, to have been settled for the last ten years in Massachusetts • **Louis Deraney** is a U.S. government realty specialist and lives in Roslindale, Mass. He and his wife have four children. Their travels have taken them to Jamaica, South America, and Cape Cod. He was in Waterville with his church group last year to help set up a mission. They visited with Dr. **Richard Nawfel** and his family while there. He is active in St. George's Syrian Orthodox Church and is a past president of the adult fellowship. He has seen Thomas Norton '43, Woody Tarlow '45, and 'Turk' Hassan '41 • **James Whitten** writes from Gorham that he is coordinator for graduate programs in adult continuing education at the Univ. of Southern Maine • From Framingham, Mass., dentist **Arnold Grossman** writes he has his practice and is also on the faculty of the Tufts dental school. Last year he went with Tufts to attend seminars in London, Vienna, and Athens. A new grandson was the highlight of the year. He has seen David Marson '48 in Nantucket • **Deborah Dobson Fekete** is in the financial office at Choate-Rosemary Hall School and lives in Wallingford, Conn. They spent January and February in Florida and travelled to Huntington Beach, Calif., to see their daughter, Marilyn. She sees Hope Jane Gillingham Meyer '43 often and would like to hear from her old roommate, **Ecla Hanscom Merrill**. Her address is 49 Powers Rd., Wallingford, Conn. 06492 • **John Calahan** took early retirement from Ford Motor Co. and has been self-employed for the last three years. He is also involved in real estate part time and special research assignments as an "executive associate" with a division of Booz, Allen & Hamilton, Inc. • Please keep the letters coming so we can continue to have news.

Class secretary: BARBARA BAYLIS PRIMIANO (Mrs. Wetherell), 15 Crossways, Barrington, R.I. 02806.

46 I traveled to Presque Isle where I visited my aunt and attended a family reunion. Though I had visited in that area frequently as a child, I hadn't been up for 20 years. Flying low over Aroostook County, I was again struck by the incredible beauty of northern Maine with its miles and miles of timberland and lakes and the immense potato fields, with Mt. Katahdin

standing guard over to the west. I visited the home my great-grandfather built over a hundred years ago at the foot of Haystack Mountain, and went in to Squa Pan Lake, one of his favorite fishing grounds • Having had only one reply to my last plea for news, I am most happy to turn over the rest of the column for a report on Dr. **Philip Boyne**. Phil wrote from Loma Linda Univ. in Loma Linda, Calif., where he is a professor in the department of surgery and director of the graduate program in oral and maxillofacial surgery. He has had six years of teaching at Univ. of California at Los Angeles, four at Univ. of Texas, and twenty years in the Navy before that. He took up running again seven years ago, having run the mile back in high school days. This was his third year running in the Boston Marathon. His best time was a respectable 3 hours and 22 minutes. He has also run the Chicago Marathon, the Rice Festival Marathon in Louisiana, the Orange Bowl Marathon in Miami, as well as others from Maine to California. He is unique in his style because he runs barefoot. He said, "It's a different way of running, because instead of hitting on your heel, you run on your toes, the metatarsals right behind the toes, actually. After a while it's a relaxing way to run. It's the way the Indians used to run." A Maine native, Phil and his wife, Mary Ann Young (Univ. of Maine '46), return to Maine every summer. They are both looking forward to being with us at our class reunion next year.

Class secretary: NORMA TWIST MURRAY (Mrs. Paul), 28 Birdsall St., Winsted, Conn. 06098.

47 I was saddened when I received notice of the death of my old friend **Barbara King Longley**. I'm sure you all join me in extending sympathy to her husband, Frank, and her family. I had no idea she was stricken with cancer. In the same envelope there was a letter from the Hampshire Day House, which Barb assisted in founding and served as a social worker and executive director. The House, a psychiatric outpatient center in Northampton, is establishing the Barbara Longley Memorial Lecture Fund for a series of lectures by distinguished speakers on the subject of treatment of adults with psychiatric problems. Contributions are tax deductible and may be made to Hampshire Day House, Inc., 71 Pomeroy Terrace, Northampton, Mass. 01060. Pledges for periodic contributions are also acceptable. Let's all try to help this worthwhile cause. I'm sure Barb would have been very pleased • **Marjorie Maynard Englert** is partially retired in Columbia, Conn., where she is a consultant in early childhood education • The following classmates are "lost" as far as the alumni office is concerned. If you know of their whereabouts, please drop a note to the office. **Shirley Foster Bechtel**, **Joyce Curtis**, **Ruth Warner Kilby**, **Jane Lee**, **Philip Sugg**, **William Switzer**, **Claire Finkeldey Waterous** • **Charlie and Arnie Kiessling Will's** son, Dick, a new M.D., married another M.D. whom he met while studying in Belgium last fall. They were married in his parents' living room. Should be great to have a "doctor in the house" (let alone two) • Have you noticed we no longer scan the birth and wedding announcements columns in the *Alumnus*?

Class secretary: DOROTHY CLEAVES RODGERS (Mrs. Clifton), 44 Miller St., Belfast 04915.

48 **Mike Puia**, athletic director at Rumford High School, was elected to the Maine Baseball Hall of Fame in a ceremony conducted in South Portland last May. Colby will always remember his outstanding success with the White Mule squad in 1946 • **Marguerite Jack Robinson's** poem "Sunset" was published in the *Saco Valley Paper*. Also, the monthly newspaper of the First Baptist Church in Portland, published her book review on *Billy Graham, Evangelist to the World*, by John Pollock • **Gordon Miller**, Shrewsbury, Mass., our alumni council representative, writes that he is cutting down on community activities in order to "vacation wherever and whenever I feel like it" • I was delighted to hear from **Millie Schnebbe Riordan** who, for the past seventeen years, has been doing accounting and tax work. Continuing her involvement with Delta Delta Delta, she attended their national convention in Scotsdale, Ariz., this past June. She often lunches with **Deanie Whitcomb Wolf '49** and **Taffy Thackeray Tiedemann '49**. I regret to say **Millie's** husband, Frank, died in March 1975 • **Marie Machel Milliken**, Ph.D., of Littleton, Colo., was appointed professor and director of the program in nursing at Loretta Heights College. Congratulations • In March 1979, **Shirley Stowe Sarkis**, of Glastonbury, Conn., became director of the Whiton Library in Manchester, Conn. • Construction representative for the U.S. Corps of Engineers, **Paul Murray**, of Winsted, Conn., enjoys his church choir music and is president of the northwestern Connecticut area Gideons • In Los Angeles, **Joan Crawley Pollock** visited with the former President and Mrs. Strider and enjoyed recounting to younger alumni the campus life of the 1940's: trains through the campus, "busing" Colby style, and President Bixler's fine qualities. This year their grandson, Joey, was born and their children presented them with a VW camper. Their first excursion was to Bryce and Zion parks. Joan spent New Year's with P. Jay Fratanio '49. Obviously, Joseph, five children, and teaching have given Joan a fulfilling, joyous life • **Ruth Rogers Doering** of Schenectady, N.Y., manages the workroom of an interior decorator. Since their three children have left the nest, she has accompanied her husband on business trips to Houston, London, and Copenhagen. Otherwise, Ruth drives for the Red Cross and teaches at her church school • I close with regards to all.

Class secretary: CAROL SILVERSTEIN BAKER (Mrs. Solomon), 129 Edgewater Dr., Needham, Mass. 02192.

49 Thanks for the great response to the questionnaire • I was in Belmont, Mass., at **Bob and Phyllis** (McKiel '48) **Bedig's** house for a mini-reunion with **Barbara Foley Felt** and **Mayrlou Reed Huse** and her husband, Bob. Barb lives in Andover and works as a secretary at General Electric, in Wilmington, Mass. • A clipping from Sherborn, Mass., tells of **Bob Cook's** running for reelection as cemetery commissioner. He is an automobile dealer in Needham, Mass. Bob and his wife, **June Stairs**, have lived in

Sherborn for 15 years • **Tema Kaplan Cushner** was the first to respond to the questionnaire. She lives in Brookline, Mass., with her husband, Len, who is an orthodontist. They have two sons and a new granddaughter. Their younger son, Stuart, was at Colby for 2½ years, then went on to Tufts and its dental school. Tema and Len have a summer cottage in Oakland and thus keep up with events at Colby. She works as a vocational counselor at an alternative high school in Brookline • **Bette Brandt Gutman** has three children and lives and teaches remedial reading in Greenwich, Conn. • **Charlie** and Virginia (Davis '50) **Pearce** live in Hingham, Mass., and have three children, one of whom, Sarah, graduated from Colby in 1978. Charlie is president of The Quincy Savings Bank and, in 1978-1979, served as chairman of The National Association of Mutual Savings Banks • **Alice Covell Bender**, a librarian responsible for children's activities and services at the Waikiki-Kapahulu Community Library in Hawaii, was presented with the state department of education's highest award for outstanding service at a meeting of the state board of education in June. One of 18 D.O.E. employees to be honored, Alice was commended for her ability to build a first-rate collection using her "long years of experience, her wide range of reading, and her careful listening to the children to learn their interests" • **Donald Zabriskie** and his wife, Mary Ann, live in Newburyport, Mass., where he is director of federal education projects in the Newburyport school system. From 1966 to 1976 he was principal of the high school. They have two sons. They are planning a trip to Ireland. Don hopes to find time to teach a course in graduate studies at Salem State College • **Archie Rellas** writes from South Pasadena, Calif., that he is in private practice as a clinical psychologist. He and his wife, Jacqueline, have two children. Archie's four-day work week allows him time to enjoy their condominium at a desert tennis club. Archie has been in touch with Jack Alex '50, a lawyer, and Richard King '50, a security supervisor • **Robert Slavitt** is living in Norwalk, Conn., with his wife, Greta, and their two children. Bob is a lawyer and a trustee of the New York Univ. law school. He sees Jordan Kaplan '48, who is sales manager for Price & Lee Publications. How about some news, like • **Haroldene Whitcomb Wolf** lives in Chatham, N.J., and is a part-time bookkeeper for a lawyer. Her husband, Marshall, is a banker with Midlantic National Bank in Newark. They have two children • Don't forget the questionnaires.

Class secretary: JANET PRIDE DAVIS (Mrs. Richard), 49 Pilgrim Rd., Wellesley, Mass. 02181.

50 **Ralph Field** has been appointed vice-president of fiber manufacturing at Keyes Fibre. Ralph has been with Keyes since 1950, and has been assistant plant manager and director of manufacturing in the Waterville company • **Robert Marden** has been elected chairman of the board of trustees at the Mid-Maine Medical Center, the state's largest voluntary hospital. Robert is managing partner in a law firm in Waterville. He has been a city councilman, county attorney, state senator, and president of the Maine Senate.

Class secretary: ALAN SILBERMAN, 769 Rockrimmon Rd., Stamford, Conn. 06903.

51 If you didn't know, **Jim Keefe** has multiple sclerosis. He has lost a yard off his fast ball and finds it difficult to get out of the house. How about sending him a note at his home? His address is 38 Johnson Heights, Waterville, Me. 04901 • **Mary** and **Phil Castleman** live in Longmeadow, Mass. His youngest son is a junior at Colby. He retired from Grossman's Lumber Co. in 1972 and went to Suffolk Univ. law school at night and was admitted to the bar in 1977. He is a member of the "Court Square Irregulars" jazz band, which is made up mostly of lawyers in the Springfield, Mass., area • **May** and **Jim Tabor** live in Cheshire, Conn. Jim has been with Liberty Mutual since 1951. His wife is the town clerk of Cheshire. They have four children • **Bob Brotherlin** writes from Litchfield, Ill. Divorced this past year, he has two children. He is a manufacturer's representative • **Phyllis** and **Henry Jed Bridges** live in Jamestown, N.Y. He is chairman of the division of behavioral sciences at the State Univ. of New York at Jamestown. Phyllis is a guidance counselor in Lakewood, N.Y. They have two children and three grandchildren • **George** and **Dianne Haselton** live in Clemson, S.C. He teaches geology and Dianne works at the Univ. of South Carolina as a secretary. They have two children • **Betty** and **Phil March** live in Wilton, Conn. They have three children. He is the advertising sales director for the *Christian Herald* magazine. He planned to finish a book he is ghost-writing for a well-known evangelist this past summer • **Phil** and **Joan Withington Downes** live in Kent, Conn. They have three children. Joan is clerk of the probate court and Phil is probate judge in the town of Kent • **Ned** and **Barbara (Hills '53) Stuart** live in a big mansion in Stone Mountain, Ga. Ned is still with Black & Decker • **John Gilhooly** and his wife, Suzanne, live in Falls Church, Va. John works for the U.S. Foreign Service. Recent travels include trips to China, Hong Kong, Thailand, and Europe. He writes that he expects to be assigned to Hong Kong this year • **Kalman** and **Nadeen Finberg Liebeskind** live in Israel. Their address is Box 688, Nazareth Illit. They have six grandchildren. Nadeen is the office manager for the national health plan in the Nazareth Illit office. Kalman is the import-export manager of Nazareth Candy Co. The highlight of the past year for them was the peace treaty with Egypt. Nadeen writes there is a good chance of their attending the 30th reunion • **Richard** and **Jean MacDonald Peterson** live in Aptos, Calif. They have two children. Jean works as an administrative assistant for Richard Peterson Associates, Architects and Planners. Her husband is also a city planner. Jean is involved in the craft scene locally and is active in the handweavers' guild • **Alan** and **Maxine Rosenberg Rolland** live in Freeport, N.Y. They have two daughters. Maxine is employed as a stylist for a Korean trading company. Alan is sales manager of Flo-Knit Industries. In February, 1980 they were in Korea and Japan • **Annette** and **Teddy Parker** live at 356 Clyde St. It's hard to tell what city, since Teddy neglected to put it down. They have three children. Both Ted and Annette are salespersons. This past year they celebrated their 25th

wedding anniversary. Imagine being married to Teddy for 25 years, she must be a saint! • **Eleanor** and **Sherwin (No-Neck) Welson** live in West Hartford, Conn. Sonny is a real estate developer and Eleanor is a social worker for the state. They have two daughters.

Class secretary: ROBERT CANNELL, 2 Robin Hood Lane, Sherwood Forest, Cape Elizabeth, Maine 04107.

53 I've received lots of responses to my note, thanks to those who wrote, and for the others, write soon, and I'll include your news in future articles • **Roger Shaw** has been elected executive vice-president of the Nielsen Clearing House Group of the A.C. Nielsen Co. • A detailed article, with attractive photographs, in a recent issue of *Yankee*, a Dublin, N.H., paper, gave a very favorable account of the Shaker community at Sabbathday Lake. **Theodore Johnson**, who directs the Institute of Shaker Studies and has been there since 1961, is quoted often in this article • **James Christie** was recently promoted to the position of marketing manager for Economics Laboratory, Inc., where he will oversee new equipment sales and marketing for the company, which specializes in manufacturing cleaning products and equipment for the industrial market. He has been with this firm for nearly 20 years. He and his wife, Jeanne (Wilkes '52), and their four children live in Redding, Conn. • The president of the Amateur Hockey Association for 1980 was **Kenneth Gesner**, whose children are keeping up the family's interest and involvement in the sport • **Jane Bailey Blood** earned a master's degree from the Episcopal divinity school in 1979 and is currently a therapist-in-training for pastoral psychodynamic therapy. She has three children • **Florence Fisher Hooper** writes from Canoga Park, Calif., in the San Fernando Valley, where she's lived for 24 years. She's been a word processor for the energy systems group of Rockwell International for the past two years, and moved to a new townhouse • **Peter Perry's** daughter, Janet, was married in July. Pete went Atlantic salmon fishing in April with great results • Last December, **Robert Carr** started his own insurance consulting and risk management firm. He lives in Tampa, Fla., and writes that all four of his children are married, including two of his sons who married two sisters in a double wedding • **Judy Mayer Schneider** is career counseling at Oakland Univ. in Michigan, and is also in private practice. For their 25th anniversary last year, she and her husband, Arthur, took a fabulous trip to Israel • **Robert Guterman** specializes in estate planning and business program services for the John Hancock Co. His wife is a learning disabilities specialist and they have two children. He has joined the Boston Colby Club Luncheon Group and is also active with the Boy Scouts and the Boston Guild for the Hard of Hearing • **Phyllis Whitcomb Laurin** wrote from Muskegon, Mich., that all is well now that her husband, David, has completely recuperated from open heart surgery. Their daughter, Beth, is a junior at Colby. Phyllis supplied **Gilly Washington Hufsmith's** address for us • **Chase Lasbury** wrote that his sister, **Cecelia Lasbury Johnson**, is in Winter Park, Fla. • **David Swindells** is the director of industrial relations for Keene Corp. in New York. He has

two daughters • On Memorial Day weekend, I visited with **Carolyn English Beane**. We spent a day in New Hampshire with Bob '51 and **Tommi Thompson Staples** and **Mike Manus**. Tommi wrote that she and Bob are starting a new business • Keep the news coming. Happy Fall!

Class secretary: MARTHA FRIEDLAENDER, 382 Central Park West, Apt. 14A, New York, N.Y. 10025.

54 **Indon Christie** has been appointed one of two associate directors of the Continuing Education and Extension Division (C.E.E.D.) of Husson College. His duties will include C.E.E.D. outreach activities, coordinating the work of the seven Husson continuing education sites in Maine, and developing and directing the Husson seminars and workshops. His co-worker is another Colby graduate, **John Bubar '68** • Come on, classmates, how about some news? Please bring us up to date on your activities and plans.

Class secretary: BARBARA GUERNSEY EDDY (Mrs. C. Arthur), R.R. 1, Box 199B, Lincoln City Rd., Salisbury, Conn. 06068.

55 Sixty-three members of the Class of 1955, along with 36 spouses, gathered in Waterville to celebrate our 25th reunion. Our Waterville classmates did a super job in putting together a most enjoyable weekend. Special thanks should be given to **Germaine Michaud Orloff**, **Anne Burbank Palmer**, **Dave and Ruth McDonald Roberts**, **Bucky and Mary Dundas Runser**, and **Sam and Carol Plavin Shapiro** for opening their homes to us and giving so much of their time and energy • Reunion weekend began for many of us at the Millett Alumni House, Thursday evening, May 28. We had name tags with our yearbook pictures on them. Of course none of us had changed much, but they were an excellent idea just in case. Among the first people we saw were **Nancy and Hank Taron** and their son, **Chris**, **Michele and Peter French**, **Jack and Ann Burham Deering**, **Arlene and Don Hoagland**, **Ted Summers**, **Renée and Dave Ward**, **Helen and Ralph Cuccuro**, and **Archie and Jean Hawes Anderson**. Since **Bob and Alice Beale Gleason** and **Sel and I** were houseguests of **Dave and Ruth Roberts**, we had already had a "mini-reunion" with them and **Margaret Grant Ludwig**. After a social hour and dinner at the Millett Alumni House, where we visited with **Harold and Betty Harris Smith**, **Dick and Jeanne Hahlbohm Hampton**, and **John Dutton**, many of us returned to the Roberts's for more socializing • Friday morning we boarded busses at Foss Hall to travel to Boothbay Harbor for our boat trip. On the bus, we had our first glimpse of our California contingent, **Sisty Restall Home**, and **Eric and Berry Wellersdieck Piper**, who had driven up from Boston with **Don Moore**, and **Harriet Sears Fraser**. **Barry '54** and **Judy Holtz Levow** (Judy should definitely be named "class photographer"). **Sevy '53** and **Pat Levine Levy**, **Don and Ginny Coggins Eilertson**, **Ann Eilertson York**, **Bob '54** and **Helen Chambers Cross**, **Jane and Ken Van Praag**, **Judy Orne Shorey**, **Jane Bull Shaver**, **Karl '54** and **Jane Millett Domish**, **Betty Cuthbertson Marshall**, and **Harriette Glass Siegel** were

among the two busloads of classmates who enjoyed the boat trip. The Awards Banquet on Friday night was special for our class. **Dave Roberts** and **Jack Deering** presented a Colby Brick to our own **Lee Fernandez** for his generous gift to the art museum. After dinner, the Shapiros invited us to their home, where we saw **Dick Bartlett**, **Bunny and Dino Sirakides**, **Jim and Taffy Mahoney Beckman**, **Paula and Allan Landau**, **Kiernan and Carol MacIver Murphy**, **Ron and Ellie (Turner '54) Swanson**, and **Lou and Kathy (McConaughy '56) Zambello** • Many of us spent Saturday morning touring the campus (I saw **Ellie Larned Wescott** in the bookstore), looking at the art collection, and playing in or watching the tennis tournament. We saw **Chan and Jane Whip-**

ple Coddington (back from successful tennis), **Juanita and Jack Johnston**, **Phil '53** and **Marty De Wolf Hussey**, and **Put and Ann Dillingham Ingraham**. **Joanne Steams Graaskamp**, **John and Scotty Hamilton Hager**, **Alistair and Bev Aikman Duncan**, **Glen and Betty Knox Stoddard**, **Wheaton and Ellie Small Hudson**, **Bill and Nan Irons George**, **Beth Young Baker**, **George and Susan (Wayman '57) Haskell**, and **Paul '53** and **Estelle Jacobson Ostrove** were among the one hundred plus guests at the dinner. On Sunday, we enjoyed our last "official" reunion get-together, a delicious brunch at **Bucky and Mary Dundas Runser's** house. It was difficult to say good-bye after such a successful weekend. We hope to see everyone at our 30th.

COLBY SONS AND DAUGHTERS

Thirty-two entering students are legacies. They are listed here with their Colby parents.

Burney K. Arnett III
(**Beverly Johnson Arnett '60**
Burney K. Arnett, Jr. '59)

Steven W. Barbour
(**Nita Hale Barbour '52**)

Margaret M. Bernier
(**Shirley Fellows Bernier '49**
Albert L. Bernier '50)

Rebecca P. Bullen
(**Deborah Wilson Albee '60**)

Charles D. Boddy
(**Mary L. Coulombe Boddy '48**)

Kaye A. Cross
(**Kay Litchfield Cross '58**
Justin A. Cross '56)

Eric P. Coumou
(**Elektra Paskalides Coumou '53**)

Neal C. Cousins
(**Elizabeth Parker Hall Cousins '49**
Charles E. Cousins '48)

Thomas E. Delea
(**John P. Delea '55**)

Jennifer C. Dorr
(**Margaret Putnam Dorr '58**)

Jennifer A. Gates
(**Esther Bigelow Gates '57**
Douglas H. Gates '57)

Gretchen M. Gehrke
(**Suzanne McDonald Gehrke '58**)

Philip A. Healey
(**Jane Metcalf Healey '53**)

Brian R. Hesse
(**Robert L. Hesse '58**)

John J. Holden
(**Janet Jacobs Holden '45**)

Gail P. Hutchinson
(**Rae Libby Hutchinson '49**)

Peter C. Ingraham
(**Ann Dillingham Ingraham '55**)

Marsha A. Landau
(**Allan J. Landau '55**)

Sally O. Lee
(**Robert S. Lee '51**)

Marian J. Leerburger
(**Benedict A. Leerburger '54**)

Sarah J. Ludwig
(**Marian Woodsome Ludwig '58**
John D. Ludwig '58)

Charles W. Martin
(**Mary Bracy Martin '51**)

Donna M. Moore
(**Donald T. Moore '55**)

Elias J. Nawfel
(**Elias R. Nawfel '44**)

Kathryn A. Nickerson
(**Alexandra Johnson Nickerson '57**
Richard E. Nickerson '54)

Glenn P. Orloff
(**Germaine Michaud Orloff '55**)

Richard A. Rodman
(**Elizabeth Thayer Aldrich Rodman '54**)

Elizabeth M. Rose
(**Sarah Packard Rose '53**)

Sarah E. Spence
(**Nancy Rollins Spence '57**
Willard L. Spence '57)

Lisa Marie Tourangeau
(**David M. Tourangeau '61**)

John G. Tulloch
(**Graham Pierce '52**)

Eric W. van Gestel
(**June Landry van Gestel '61**
Allan van Gestel '57)

Class secretary: **SUE BIVEN STAPLES** (Mrs. Selden), 430 Lyons Rd., Liberty Corner, N.J. 07938.

58 The alumni office recently sent me its "lost list." If you know the whereabouts of any of them, would you please drop a note to Mrs. Bobbie Black, secretary in the alumni office? Here they are: **Nathan Adams, Myron Baker, Joan Fletcher Chandler, Babs Falter Currier, Joan King Darcy, Richard Edsall, E. Conrad Forziati, Philip Golden, David Hoyt, Jane Gibbons Huang, Sandra Doolittle Hunt, Gail Arndall Iden, Lucia Johnson, Sara Stewart Johnson, Elisabeth Thompson Kirby, Chris Maginniss, Edward O'Brien, John O'Callaghan, William Orne, Dale Patchell, Carol A. Hendricks Perrin, James Rutison, Robert Saltz, Aaron Schless, Archie Twitcheil, Richard Waterman, Warren Weitzman, Andrew Willcox • Stanley Moger** was to speak at the May meeting of the Advertising Club of Fairfield County, Conn. Stan is a founding partner in a media buying and programming service, S.F.M. Media Service Corp. He has been a member of the board of the International Radio and Television Society and has been a volunteer in Action for Children's Television • **Virginia True** was recently honored for her many volunteer activities in San Rafael, Calif., according to an article in the *Piscataquis Observer*. Ginny is an in-service volunteer and weekend training supervisor at the Marin General Hospital. After starting in the insurance field in Maryland and Connecticut, Ginny's job took her to California about 15 years ago. She is responsible for renewal underwriting for Firemen's Fund Insurance Co. • News comes from Needham, Mass., that **Carol Hathaway De Lemos** was chosen executive secretary of the Needham Business Association. Carol has four children • **Marietta Pane** has been named commanding officer of the Naval Technical Training Center in Meridian, Mich. She has been director of training at Service Schools Command in San Diego • **Andria Peacock Kime** writes that she is school psychologist for the Stoughton, Mass., public schools; her husband, John, is an aquatic specialist for the Boston public schools. They took part in a marriage-encounter weekend and recommend it to others. She and John are also involved with a local association of Special Needs Citizens. It has done wonders for them and their son, who is retarded • **Burt Angrist, M.D.**, lives in New York City and is associate professor in the department of psychiatry at the New York Univ. medical center, where he does research in the biology of schizophrenia. Burt's wife, Anka, is a grant writer at New York Univ. He writes that they are just starting on the project of having children • **Robin Hunter Clutz** lives in Williamstown, Mass., where her husband, Dick, is a surgeon. She has been doing some part-time accounting work for a real estate firm and an art gallery in town. The Clutzes have two daughters and a son who attends Holderness School with our son, Steve • **Al and Kay (German '59) Dean** live in Leominster, Mass. They started a retail-wholesale tire business there about a year and a half ago. They have three sons. They look forward to our 25th reunion.

Class secretary: **MARY ELLEN CHASE BRIDGE** (Mrs. Peter), 78 Sandy Lane, Burlington, Vt. 05401.

59 It was mid-summer when I wrote this. I was lazy, having spent most of the summer at our vacation home in the Poconos. We had an enjoyable Colby mini-reunion there during the summer. **Bill and Dottie Reynolds Gay** were there, along with Jack '61 and **Barbara Hunter Pallotta** and **Peggy Bradbury Gigon**. Norm Gigon could not be with us because he was spending two weeks in Colorado teaching at a baseball clinic. Norm is the baseball coach in Easton, Pa., and spends a good portion of his summers recruiting future players. Peggy is a casework supervisor for the Northampton County Mental Health and Mental Retardation Office in Easton. They have a daughter and a son • **Barbara Hunter Pallotta** keeps busy with a 3½-year-old daughter at home and told us enthusiastically about a paralegal course she has completed • **Dick and Sue Moulton Russell** were unable to join us that weekend because Dick was busy with real estate in Poughkeepsie and Hyde Park, N.Y. While Dick is shuffling houses around, Sue is a probation officer with the probation department in Dutchess County • **Steve Garment '62** wrote recently to say that he returned from a trip to Tokyo on an anti-dumping investigation for the Department of Commerce. While there, he spent time with Hiro Fukuda '62 and his wife, Nancy. Hiro is associated with the *Tokyo Shimbun*, one of Japan's largest newspapers. His wife teaches at an international school and they have three children. They said they would be delighted to be contacted by other classmates passing through town • Several clippings found their way to the alumni office this past spring regarding '59ers. **Robert Bickford** was named plant manager of the Naugatuck Wilmet Division of G.T.E. in Stamford, Conn. He was with the company in Madisonville, Ky., before his move • **Dennis Kuntz** has been named head coach of the Cohasset high school varsity baseball team in Massachusetts. A glowing article described Dennis as "one of the most well liked, yet most respected members" of that school's faculty • **John "Bud" Johnson**, a former Brockton Housing Authority director and a former deputy administrator for the state Department of Community Affairs, was named the new assistant executive director for the Brookline Housing Authority in Brookline, Mass. • Keep the news coming in.

Class secretary: **MARY TWISS KOPCHAINS** (Mrs. Robert), 4 Kyle Rd., Somerset, N.J. 08873.

60 Shouting in the wilderness of Indiana, another voice is heard from, that of a new class correspondent. My first report will be about our 20th reunion. It was a small but good group led by **Jerry Goldberg**, class president. Others included Doug '58 and **Judy Ingram Hatfield**, George '58 and **Wendy McWilliam Denneen**, **Rick Daniels**, **Mike Silverberg**, **Alan Williamson**, **Kay White Keffer**, Charlie '61 and **Ann Dudley DeWitt**, **Eunice Bucholz Spooner**, **Judy Miller Heekin**, **Bernie Scherban**, **Debbie Wilson Albee**, **Jane Holden Huerta**, **Judy Anderson Pinkham**, **Sandy Mayer Zinman**, husbands and wives of most of the above, and our most famous members, Dr. and Mrs. Bixler. There were a few from Maine and nearby states, but several had traveled from such far

reaches as Virginia, Florida, Michigan, and even Indiana • Colby, 20 years later, has changed. The physical facilities have grown, and will continue to grow, as the library expands, which in our time housed all administrative offices, most classrooms, and the Spa; the science buildings multiply, and dorms proliferate • Our reunion dinner was in the Jetté Art Gallery, which could not have been more reminiscent of the old Foss Hall dining room, with American primitives watching our every move. The college was most hospitable. They tell us that there is drinking on campus these days, so much so that it is a real and present problem. The college is exploring alternatives. The fine spring weather suggested a few • News from others includes **Kathy Linscott Barrett**, who is seeking a third term on the elementary school committee in Pembroke, Mass. She has served since 1974, and has three school-age children • We visited **Brad and Jean Roberts Leach** in Ocean Park • **Maggie Wetzel Plath** reports from Yorktown Heights, N.Y., that she is considering sending her daughters to Exeter Academy, in which case her girls and our boys will be there at the same time • **Gail Carter Ferguson** is still living in California • **Debbie Wilson Albee** gets my vote for the most ambitious mother in the class. She has six children now, two of hers, and four of her husband's, and she brought all of them to our reunion • My contacts with our class seem to be primarily with the women, so I hope some of the men will be willing to share their activities with me for the next column. Questionnaires will be sent to ease your job of reporting.

Class secretary: **MARGARET BARNES DYER** (Mrs. Calvin), 140 Hamilton Dr., Terre Haute, Ind. 47803.

62 **Dick and Joan (Dignam '63) Schmalz** were hosts at a reception and dinner in Darien, Conn., last spring for Fairfield County Alumni. At that gathering, President Cotter outlined the college's plans for the 1980's and reported on the curriculum review • **Alice Evans Hoffer** has received her M.A. in English literature from Seton Hall Univ. This fall she planned to start working on her Ph.D. in English at New York Univ. Alice also works as a general factotum to a medical scholar, assisting in the field of medical education, which includes publications and postgraduate courses for physicians. Her husband, Paul, owns a construction business and enjoys playing the classical guitar • The alumni office needs mailing addresses for the following alumni: **James Acheson, William Bassett, David Berman, Benjamin Blaney, Stanley Brown, Nelson Bruce, William Christie, Bana Cohen, Charlene Crimmins, Modesto Mario Diaz, Geoffrey Dodge, Margot Ettinger Tartak, Edward Franklin, William Furstenberg, Jean Gaffney Furuyama, Susan Gardiner Seymour, Robert Haskell, Peter Hutchinson, Edwin Jenkins, Alexander Kunzer, Lone R. Lowrance Schumer, Craig Malsch, Wayne Manty, Ronald Markowitz, Suzanne Martin, John McHale, Joyce McQuilkin, Frederick Merrill, Cynthia Nasif, Alan Neigher, Carol Pospisil Morton, Seymour Rosenbloom, Katherine Smith, David Starr, Carol Thompson Johnson, Jan Thompson**

Smith, Eldwin Wixson • As you can see, I need news for this column. By the time you read this, we will have moved to Skowhegan. As soon as I have a new mailing address, I'll send out a new questionnaire.

Class secretary: COLLEEN "JO" LITTLEFIELD JONES (Mrs. William).

64 **Sally Berry Chew** teaches cello at the Beverly School for the Deaf in Topsfield, Mass. As a member of the fine arts council in Topsfield, Sally works to provide art and musical activities to people of all ages. Sally's education has been quite diverse. She has learned sign language and computer programming. In addition, three sons keep Sally on the move • **Karen Eskesen's** letter was written on stationery with a lovely drawing. In the winter, Karen paints in Florida, and in the summer, in Denmark. Her work is exhibited in four galleries and two gift shops. She may be narrowing this down because her works are selling before they are finished, which means her "inventory" is shrinking • **Bob Furek** lives in Oakland, Calif., and is the proud father of a one-year-old. The Fureks visited Hawaii earlier this year • Another Californian, **Jon Fredrikson** is also a proud parent of two children. The Fredriksons live in Woodside in their "dream house," which they built in a lovely mountain setting overlooking the Pacific • **Joyce Arnold Isbister** lives in Woodstock, Ill., and is a learning-disabilities mainstreaming teacher and an intern supervising teacher for the Univ. of Wisconsin in Whitewater • Also in the field of education, **John Gow** is a biology teacher and science department chairman. John coaches tennis and hockey as well. His wife, Maryann, is a teacher's aide. As a special hobby, John has been involved in the research and the restoration of antique science instruments, some of which are over 100 years old • **Charles Hauck** is vice-president of computer operation with H.C. Prauge Co. in Oneida, Wisc. In addition to trout fishing, Charles enjoys golf, as does his teenage son. The Haucks also have a daughter • **Brian and Susan Sawyer McAlary** live in Maryland, where Brian is chief of anesthesia at Laurel Hospital. The McAlarys are no longer a Navy family, which is a major change. Susan is busy with two part-time jobs, leading two Camp Fire groups, and riding whenever possible • **Jim Harris**, living in Issaquah, Wash., is a sales representative for Crown Publishers and editorial advisor on regional books published by his company. Jim and his wife, Maddie, have traveled extensively, visiting Hawaii, Acapulco, and Florida. Their active eight-year-old son also keeps them on the run. Jim reports that **Dick York** lives in Seattle, Wash., and owns a sailboat distributorship called "York Yachts" • **Louise Brown Smith** and her husband, Alan, are living in Watertown, N.Y. The Smiths have four children, including a set of twins. Louise is a physical therapist at a general hospital. They plan to fix up an old farm house and raise some sheep and goats • I heard briefly from **John Robinson** who is an architect-builder in Waitsfield, Vt., and the proud father of two • **Gloria Shepherd** lives in the Bronx, N.Y. Gloria is a teacher and is interested in art as a hobby. During the summer of 1979, she

PROFILE

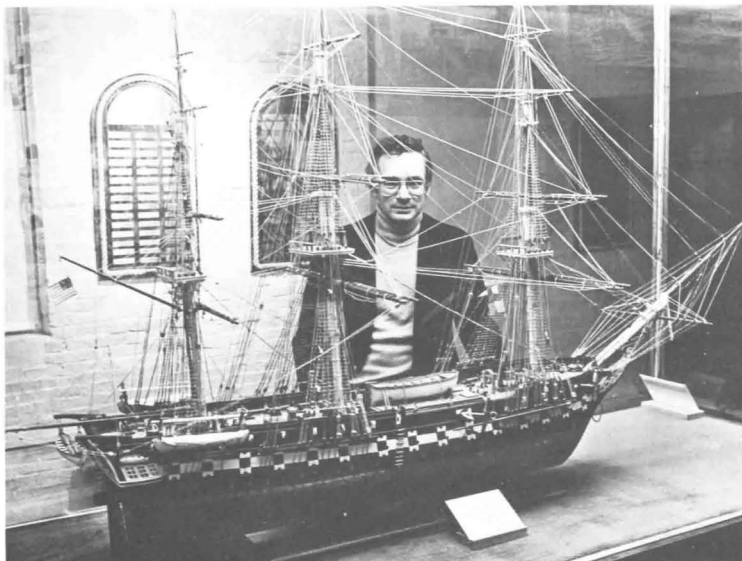

Robert Levine '60 has been building ship models, making all the parts, since his boyhood days on Martha's Vineyard. A model of the U.S.S. *Constitution* (also known as *Old Ironsides*) is loaned for exhibition at the Constitution Museum in Charlestown, and a model of the clipper ship, *Flying Cloud*, is at the Museum of Transportation in Boston.

Scaled so that one quarter inch equals a foot, both models are about eight inches wide and six feet long. Every single item on the ships—the dories, the brass work, windlasses, and gears—were handmade. All of the parts work.

Drawing from three sets of plans of the *Constitution*, Levine has used a plank-on-frame construction. "I first laid the keel and then the ribs," he said. The planked hull is covered with 2,500 pieces of oxidized copper. Levine's nine-year-old son, Joshua, painstakingly drilled the tiny holes in the copper plates. Levine's wife, Barbara, an artist, did the necessary painting.

Striving for authenticity, Levine overlooked nothing. The deck of the *Constitution* model is made of oak from the original ship. "When Queen Elizabeth visited Boston for the Bicentennial, they had a cabinetmaker build her a box from some of the original wood, and I was able to get what was left over," he said. One of his friends, an antique dealer, provided him with some straight grain sitka spruce that came from the pipe organ of Abraham Lincoln's church in Springfield, Ill., wood which Levine used for the masts and yardarms. He sealed the *Constitution's* lines with pine tar from the archives of the Massachusetts College of Pharmacy.

On the *Flying Cloud*, he carved the figurehead—holding a trumpet in both hands, instead of the traditional single hand—to make it distinctively his.

Born and raised on Martha's Vineyard, Levine became interested in shipbuilding after watching Charles Van Riper, who was well-known for the prototypes for naval vessels he made in his workshop in Vineyard Haven during World War II. Levine pursued his hobby through college, and Tufts Dental School.

—excerpted from a *Boston Globe* story by Gloria Negri,
March 9, 1980

traveled to Colombia • Bob '62 and **Judy Van Dine Sylvia** are still in Bristol, and have a new boat-hauling and yacht-repair business on the Pemaquid peninsula. Many Colby friends pass by there during summer vacations. Judy represents our class on the alumni council and has been part of the discussions on the general housing shortage at Colby.

Class secretary: JEAN MARTIN FOWLER (Mrs. Michael), R.D. 1, Box 1013, Flemington, N.J. 08822.

65 The fifteenth reunion of the Class of 1965 brought several of our classmates back to Mayflower Hill. Participants in the festivities included: **Sunny Coady**, **Marcia Harding Anderson**, **Eric Beaverstock**, **Jan Buffinton Browning**, **Rick Davis**, **Harold and Diane Terry Kowal**, **Betsy Stevens** and **Ken Palmer**, **Bill and Shirlee Clark Neil**, **John Cornell**, **Jay Gronlund**, **Eliot Terborgh**, **Al Post '66**, **Randy Antik**, **Cary and Jan Wood Parsons**, **Tom '63 and Patti Raymond Thomas**, **Frank '66 and Susan Brown Musche**, **Rick and Nancy Winslow Harwood**, **Marge Beach Bjorn**, **Tom and Adora Clark Hill**, **Tom and Nancy Ryan Morrione**, **Bud Marvin**, **Bucky and Anna Owens Smith**, **Ernie '58 and Pat McClay Gauer**, **Adele Hodgkins Holmes**, **Cynthia PageSweeney**, **Lew Krinsky**, **Bill Ferretti**, **Randy and Pam (Harris '66) Holden**, **Dale Jewell**, **John Bragg**, **Dick Bankart**, **Arnie Repetto**, **Janie Patterson Paxton**, and **Dave Fearon** • **Marcia Harding Anderson** wrote that the reunion was great fun. **Tom Morrione** gave a talk at the reunion dinner Saturday night on Colby through the years since our graduation. **Tom** is now associate professor of sociology and chairman of the sociology department. **Nancy Winslow Harwood** won the women's doubles tennis tournament held during the weekend • **Dana Abbott**, now a major in the Air Force, was decorated with a second Meritorious Service Medal at Ramstein Air Base, Landstuhl, West Germany • **Barbara Howard Traister**, assistant professor of English at Lehigh Univ., has been granted an academic leave of absence for the spring of 1981. She will complete a biography of Simon Forman, a sixteenth-century British astrologer, magician, alchemist, and physician • **Randy Williams** has been appointed assistant vice-president at the Cape Ann Bank and Trust Company. Prior to joining the bank, he was a commercial loan officer with the Shawmut Merchants Bank. Living in Salem, Mass., with his wife, Mary Jane, and their two children, **Randy** is a member of Historic Salem, Inc., and a director of the Salem Fraternity • **Chris Brown** is a member of the art department at the Hingham, Mass., high school, where he teaches weaving and pottery. He is working on a second master's in art education at the Massachusetts College of Art • **Bud Marvin** is president of Manpower of Manchester, N.H., Inc. He is on the board of directors of the Boys' Club of Manchester and active in the Rotary Club, Greater Manchester chamber of commerce, and the Salvation Army. **Bud** and his wife, **Ann**, have two sons and a daughter • **Rhoda Goldstein Freeman** lives in Oshkosh, Wisc., with her husband, **Bob**, and two sons. She is editor in the publications office of the Univ. of Wisconsin in Oshkosh. **Rhoda** wrote that Wisconsin has proven to be much like Maine. They live on Winnebago Lake • **Candi Wilson Haynes**

lives in Springfield, Mass., with her husband, **John '64**, and daughter. She wrote that she ran into **Betsy Frazer Eck** who is now a vice-president of an imported gift company • **John '63 and Nancy Godley Wilson** live in Lexington, Mass., with two sons. She frequently volunteers for the League of Women Voters and is a part-time French teacher at Belmont Hill School. For the last four summers, **Nancy** and **John** have been assistant directors of Les Chalets Francais, a French camp for girls on Deer Isle.

Class secretary: JOAN COPITHORNE BOWEN (Mrs. Richard), 11 Fox Run Rd., Bedford, Mass. 01730.

66 **Carol Kramer Dunnack** received her master's in administration and supervision from Nova Univ. in Ft. Lauderdale, Fla. **Carol** is a language arts coordinator and teacher of the gifted • **Eric Werner** has been elected assistant vice-president for securities, at State Mutual Life Assurance Company of America. **Eric** lives in Shrewsbury, Mass. • **Dave Penhale** received critical acclaim for producing and directing *Cold Storage* this past spring at Market Square Studio in Portsmouth, N.H. We hope we will see you back in Portland this winter, **Dave** • **Keith Robbins** was promoted to counsel in the law department of Phoenix Mutual Life Insurance Company in Connecticut • **Sue Turner** is a full-time student working on her doctorate in bilingual education at Temple Univ. in Philadelphia • **Anne Ruggles Gere** is an assistant professor of English at the Univ. of Washington and director of the Puget Sound Writing Project. **Anne** and her family traveled to Peru in the summer of 1979. She wrote an account of Cuzco's Inti Raymi for *The New York Times* travel section • **John Cookson** is controller for Kingsbury Machine Tool Corp. He, his wife, **Marilyn**, and their three children live in Keene, N.H. • **John Vermillion** has moved from Houston, Tex., to Littleton, Colo. He works for Champlin Petroleum Company as manager of natural gas sales contracts in the Denver region • **Gayle Jobson Hughes**, who lives in Sharon, Vt., reports that she is still farming and still potting. Great strides have been made on the restoration of their circa 1750 cape • **Diane Mason Donigian** lives in Elgin, Ore., where she says her nearest neighbor is almost a mile down the gravel road. Her husband, **Moe**, manages 2,500 acres of ranch and recreation property, plus registered Hereford cattle. The Donigians have four children • **Peter Winstanley** has moved from Montreal to Toronto, where he continues to work as a treasurer for Standard Brands, Ltd. • **Claudia Fugere Finkelstein** is singing again, but it's jazz this time, not rock 'n roll. She has had numerous club dates in the Portland area, and has cut her first record • **John Perkins** is director of girls' athletics, coach of basketball and softball, and a mathematics teacher (he listed them in that order) at Kent School in Kent, Conn. He and his family spend their summers in Rangeley • **Sandra Raynor Eastman** has moved from Texas to Wilmington, Del., where her husband is a financial analyst for du Pont Co. **Sandy** keeps busy with their two children.

Class secretary: KATHERINE MCGEE CHRISTIE (Mrs. Walter), Flying Point Rd., Freeport, Maine 04032.

67 **Frances Morse Bowen**, her husband, and daughter live in Chelmsford, Mass. **Frances** is an internist but has been working only part-time since her daughter was born in April 1979 • **Leanne Davidson Kaslow**, her husband, and two children have moved to Chevy Chase, Md. As of the questionnaire in August 1979, **Leanne** was looking for part-time employment in her fields (social work and public health) while her husband was transferring from the Center for Disease Control to the National Institutes of Health • **Lou Champagne** is working at Sugarloaf/USA as a professional ski patroller and is licensed on the state and national levels as an E.M.T. • **Marty Gliserman** is an English professor, teaches writing, contemporary fiction, psychology, and literature at Rutgers, having been granted tenure there in 1977. He has met **Tony Benjamin** by chance twice (can you imagine the odds?) in New York City, where **Tony** lives. **Marty** is also interested in locating **John Goldfine** • **Robert and Pam Hunter Dingle** and two boys live in Turner, near where **Pam** and her husband teach. **Pam** is the chairman of the science and mathematics departments at Oak Hill High School. She was recently appointed publicity chairman for the New England Association of Chemistry Teachers. She has finished work on an M.S. in secondary administration and has been working on a Title IV grant program which has been circulating through the state of Maine for the last three years • **Lou Richardson** is now a customer service manager for Xerox Corporation and travels extensively to Guam, Saipan, and to the East and West coasts. She visits **Laurie Lewin Simms** in Denver whenever she gets a chance • **Susan Monk Pacheco** has been promoted to assistant clinical professor of pediatrics at the Wright State Univ. medical school. She and her family traveled to Spain in the summer of 1979 • **John Cooper**, his wife, **Sarah**, and two girls live in Saco, where **John** is manager of Sambo's Restaurant • Our class president, **Ruth Seagull Sinton**, and her two children live in Newtonville, Mass. **Ruth** is the area director of a job placement project which places rehabilitated adults in competitive private employment. She indicates that she is proud of '67's 28% rise in aid to Colby • **Phyllis Hoar** reports that she received her Ph.D. in organic chemistry and began research on the mechanism of muscle contraction. A senior fellow of the Muscular Dystrophy Association, she traveled cross-country in a Cessna 172 to attend a Gordon Conference in New Hampshire on muscle contraction. She visited with **Diana Weatherby** in Maryland in 1978 • Never too early to think of our 1982 reunion. If every class member would write one Christmas card to another classmate, suggesting the get-together in June 1982, our reunion would be super.

Class secretary: SALLY RAY MORIN (Mrs. Ramon), 292 Victory Highway RR-2, Chapatet, R.I. 02814.

68 You'll be getting a new questionnaire soon • **Patricia Andrea Zlotin** is living in Sharon, Mass. She received a master's degree in business administration from Boston Univ., and is assistant vice-president in investments at Massachusetts Financial Services and is a senior portfolio

manager • **John Bubar** has been appointed one of two associate directors of the continuing education and extension division at Husson College. John recently passed his C.P.A. exam • **Dorothy Meicke Kain** is living in Braintree, Mass., and has been named a systems analyst for the information systems division of the Stop and Shop companies • **Jeff McCabe** is a playwright and lives in Austria • **Debbie Nutter Miner** is an assistant professor of government at Simmons College • **George and Mary (Weller '69) Rideout** write that they have been in Nigeria for ten years and have four children. In their own words, "there are a multitude of believers and lives that have been helped as a result of our ministry of teaching, preaching, counseling, and evangelizing through films and gospel teams, discipling, hospitality, Bible studies, and just living our lives before our Nigerian friends." They will soon be teaching at Kent Academy, the school missionary children attend • We have a few new "lost" class members. If you know their whereabouts, please inform the alumni office. We're looking for: **Cathie Smith Bradley, Peter Clough, Rose Buyniski Eriksson, Dorothy Evans Guillen, Sue Toabe, and Bob Whitson** • John and I returned from a vacation trip to Washington, D.C. We saw **Carol Jones Heil** who lives in Alexandria, Va. She's working two jobs, as a therapist, and she looks great. On the way back, we stayed with Margaret and Tom Boghosian '66 and visited Atlantic City and the casinos... interesting.

Class secretary: BETTY SAVICKI CARVELLAS (Mrs. John), Wilderness Rise, RD 4, Colchester, Vt. 05446.

70 Our tenth reunion was a terrific weekend, and a great way to ease into my new position as class correspondent. Seventy-seven members of the class, plus spouses and friends, converged on the Hill. First prize for distance travelled went to **Allan Braddock** who works for a mail order firm in Japan. Second prize went to Ray and Cheryl Dinneen Soon, from Hawaii. A close tie for second was **Susan Baird**, living in Guatemala and translating the Bible into a remote dialect • More news closer to home: **Leslie Seaman** is teaching dance in a New York City high school, and performing with several choreographers • **Susan Maxfield Christopher** lives in Harrisburg, Pa., with her husband and four-and-a-half-year-old twin sons while her husband is doing a four-year orthopedic surgery residency. To her surprise, Lynn and Mary Ann Golden Kirby, their son, and daughter are neighbors • **Stephen Schmick-rath**, living in Marblehead, Mass., was honored by the John Hancock Mutual Life Insurance Company at a three-day business meeting of top general agency representatives. He was one of a select group of agents who qualified to attend the convention on the basis of their outstanding sales and performance records during the past year • **Martha Belden Kleiner-man**, attorney, has opened a new law office on Union Wharf in Boston • **Robin Armitage Cote** is balancing a job at Jordan Marsh in Peabody, Mass., and a family in Beverly • Since her husband, Steve '69, finished his master's degree last year, **Deborah Williams Anderson** will start this fall to work on her master's in special education at Lesley College

in Cambridge, Mass. • **Anne Peterson** has been living in Worcester, Mass., completing work on her Ph.D. in psychology and is in the process of choosing a position as a psychologist • **Cindy Wallace** works at the U.S. Treasury Department in Washington, D.C., and is, in part, responsible for the windfall profits tax on oil companies • **Alan Colby** is a producer/studio supervisor for educational television in Iowa • **Beth Ryerson** is assistant director of ambulatory services at Boston City Hospital, and in her spare time, serves as a guide for Boston By Foot, an organization formed by a group of architects. She had planned to spend three weeks touring England and Scotland this fall • **Earl Brooks, Jr.**, is finishing up Ph.D. requirements at the Univ. of Washington in Seattle. He is a geologist with the U.S. Geologic Survey in Denver, mapping the New Mexico wilderness area • **Peter Lowell**, of Bridgton, has been named executive director of the Maine Association of Conservation Commissions. He divides his time between an office, probably in the Portland area, and field work with the state's conservation commissions, all 228 of them! He will continue to run The Cool Moose, a leather shop in Bridgton • Ted '69 and I are both at home. I am a free-lance environmental writer, while I am doing a lot of proofreading and taking care of our five-year-old son and two-year-old daughter. I'm also active in the League of Women Voters in Grafton and the Worcester area • Please drop me a note about what you're up to.

Class secretary: DONNA MASON WILLIAMS (Mrs. Edward), 70 North St., Grafton, Mass. 01519.

71 Another fall, and I realize that Dave and I approach our sixth ski season in Vail • From Portland, **Bob Britton** writes that he's employed by the Maine State Library in Augusta, where he coordinates the Talking Books program for the blind and handicapped • **Janet Hancock Ahern** and her husband, Bruce, now reside in Coral Springs, Fla. Janet teaches English as a second language to immigrant adults part-time, and Bruce is a flight engineer for Eastern Airlines. They have a three-year-old son, and had a second child in May • **Ken Bigelow** is back in New York City, transferred from Brussels, Belgium, to direct international sales for Greenwood Mills. He'd love to see any Colby people that live in, or visit, the New York area • **Sandy Parsons** and his wife, Mary, are in Connecticut, where Sandy is vice-president of the Parson's Buick Company • From Marblehead, Mass., **Phil and Debbie (Stephenson '68) Wyso** write that he's an attorney, and sole practitioner in his own firm, while she is a law student at Suffolk Univ. in Boston. They have two sons • **Bruce Black** received his Ph.D. in virology from Kansas State Univ. and now continues his education with a postdoctoral position in molecular genetics in Charlottesville, Va. He sees Mike and Susy (Rudnick '73) Payne, who are also postdocs in the same department • **Elaine Weeks** is fortunate to live in a little house on the beach in Narragansett, R.I. She's the marketing officer for the Industrial National Bank in Providence and works with the credit card and electronic funds transfer departments • **Jon and Gayle Stone** are in Illinois where Jon is regional sales

manager for W.R. Grace Construction Products. They have two sons so Gayle is a mathematics teacher turned housewife. Jon saw **Larry Boris** who is now a lawyer in Denver • **Richard Brindle**, also residing in Denver, is minister of the Wheat Ridge congregation of the United Church of Christ. He officiated at **Mal Wain's** wedding in Ohio last year and was visited briefly by John Koons '72, who flew to Denver in his own 1946 Taylorcraft airplane. (Dick, I am always here when you ski Vail—inquire at the Red Lion) • **Jack Dyer** and his wife, Penny, live in Ft. Lauderdale, Fla., where Jack is vice-president of Realty Income Trust. They had their first child, a daughter, last November • **Hal Walker** is a research associate at the Univ. of Rhode Island's oceanography school, after receiving an M.S. in marine science from Univ. of Massachusetts at Amherst and an M.S. in experimental statistics from the Univ. of Rhode Island • **Steve Mansfield** was promoted by the Maine Health Systems Agency to manager of review and analysis services. He lives in Augusta.

Class secretary: JANET K. BEALS, P.O. Box 2874, Vail, Colo. 81657.

72 Jack and Janet Ball Witek live in Ellington, Conn. Jack is a special education teacher in Vernon, Conn. Janet is a physical therapist, although she is not employed at this time. They have a son • **Max and Ellen Kinney McCarthy** are living in Washington, D.C., where Ellen is a senior programmer for Group Operations, Inc. and Max is the Washington bureau chief for the *Buffalo Evening News* • **Jim Colburn** is still living in Vail, Colo. He is excited about his future as a full-time instructor at the Vail Ski School. He resigned from his position of office manager with the Vail Mountain School, and has been busy serving as the resident-volunteer fireman for a substation of the Eagle-Vail Fire Department, doing work with his church's council, and free-lance writing • **Michael and Amanda Eggert Stukenberg** live in Corpus Christi, Tex. Michael is an attorney for Branscomb & Miller. They have two children. Each summer they enjoy leaving Texas to spend two or three weeks in Southwest Harbor • **Ed and Margaret Stewart Mahoney** live in Glen Ellyn, Ill. Ed was transferred to Urban Investment & Development Co. in Chicago, where he is the assistant treasurer. They have one child and were expecting their second. According to the Mahoneys, **Ted White** is a fireman in Scottsdale, Ariz. • **Carol Ann Johnson** is an agent for the Allstate Insurance Co. in Augusta, and hopes to build a house on the Belgrade Lakes this year. She is active in the National Life Underwriters Association, the chamber of commerce, of which she is the president, and with the Rainbow Girls at Readfield Assembly. Carol wrote that when her father was at Massachusetts General for tests, Tom Gallant '71 was one of his physicians • **Jean Christoforo Coello** and her family are living in Barre, Vt. She received her M.A.T. from Norwich Univ. in 1979. She is currently staying home with her two children • **Mike Meserve** is a graduate student in Japanese at the Univ. of Michigan, Ann Arbor. His wife, Carol Morland, is a graduate student and teaching assistant in Japanese and Chinese art at the Univ. of Michigan • **David Gilmore** and his

Domestic violence occurs among every social class, race, and ethnic group. According to the Federal Bureau of Investigation, a woman is beaten in the home every 18 seconds. The problem is no longer a private matter, largely because of the efforts of women's groups across the country in the past few years. Laws and social and government agencies have been established to prevent violence against women, and to help women and their children when it does occur.

Betty Robinson '73 is the administrative coordinator for the Massachusetts Coalition of Battered Women's Service Groups. Located in Boston, and formed in 1978, the Coalition is a nonprofit union of 18 groups across the state which offer shelter, counseling, and legal services for abused women.

With the Coalition, Robinson helps the service groups raise private and government funds, organizes people to lobby for new laws, and informs the public, through the media and lectures and films, that assistance and protection are available to battered women.

Since the Coalition and its service groups are newly established, it is difficult to set priorities. The question is always whether to focus on the long-range plans—changing the laws, studying the problem, raising money—or on the immediate needs of battered women. As Robinson said, "None of our staff can, with any conscience, answer a hotline and say, 'Sorry, but I'm going to have to put you on hold while I demonstrate in front of the mayor's office for a new law.' On the other hand, we don't want to be continually repairing damage. Our work also focuses on preventing violence."

Robinson pointed out that the immediate problems are met by the hotlines and shelters, which are mostly staffed by volunteers, some of whom are former battered women. At any time of day, women can call one of the service groups for counseling and legal advice. Most groups have shelters, residences where women can stay (and bring their children) until they decide what to do. The location of the residences is kept secret. Last year, Robinson said, a man in Connecticut set fire to a shelter where his wife was staying.

The typical woman who visits a shelter has been abused for four years, according to Robinson. "Most women have traditionally stayed in abusive situations, unless they were wealthy, or could count on another member of their family. Economic dependency prevented women from leaving."

With more women becoming aware of their rights, and of the services offered by the groups in the Coalition, the situation is slowly changing. As Betty Robinson said, "We are getting more phone calls and visits from women who have been beaten for the first time. Rather than waiting, more women are doing something immediately."



Robert Mayer '73

wife, Mary, live in Ridge, N.Y., where they have a small horse farm. He is the director of meteorological services and a junior partner with Beukers Laboratories, Inc. Mary works for the same company • **Katherine Muhlhausen** lives in Algiers, Algeria, where she teaches English literature under a Fulbright grant • **Pamela Gilley and Michael Skinner** live in Orrington. She is the coordinator for the medical secretary training program at the J.A. Taylor Osteopathic Hospital in Bangor. Her husband is an administrative project assistant for the Eastern Maine Medical Center in Bangor. They were expecting their first child in April • **Denise Gilbert** has moved from Sangerville to Portland, where he is following his ideas on "new American cooking" at The Vineyard, Maine's first wine bar. He received his M.F.A. from the Univ. of Iowa, then returned to Maine where he has worked as "chef de cuisine" at several restaurants • **Swift Tarbell** was running for reelection to a third term as a state representative in the Maine House. In addition to his work as a Bangor attorney, Swift is also a member of the Bangor Jaycees, Bangor Halfway House, and Bangor Historical Society board of directors.

Class secretary: ANN BONNER VIDOR (Mrs. David), 1981 Innwood Rd., Atlanta, Ga. 30329.

73 Betty Rippere is a school psychologist for the city of Statesville, N.C., and has 5,000 students. Her activities include skin diving in Mexico • **Greg Boardman** is a musician and part-time teacher at the Univ. of Maine in Augusta and the Fayette Christian School. He plans to travel to Mexico this winter • **Susie Jane Rogers Belton** is working on paintings and pastels in Boston and as alumni job placement director at the School of the Museum of Fine Arts. She reports that **Janet Carpenter** has returned from Alaska and will live in Maine • **Jon Fink**, a research associate with the Univ. of Arizona, has received a National Science Foundation grant to study the mudflows associated with the eruption of Mount St. Helen's volcano • **Dean Eaton** is teaching high school in Keene, N.H., and has taken students on trips to Bermuda, Canada, and France • **Nancy Magee Hanna** is a planner for the Berks County planning commission in Pennsylvania and has just earned her master's degree in counseling. She and Ed '72 were planning a cruise to the West Indies • **Melissa Hagstrum** recently had a show of her ceramics in Palo Alto and is working on an archaeological research project near Santa Fe • **Susan Branscombe Carr** is a nursing supervisor at Christian Science Benevolent Association in Massachusetts. She keeps busy with her son • **Bob Ragsdale** is a police officer in Phoenix and plans to attend law school • **Merrilee Bonney** is an economist with the Environmental Protection Agency in Washington, D.C. She loves her job and went white water rafting on the Youghiageny River. She often sees **Ann Garner** who has completed an analysis of D.C.'s gun control law • **Eileen Burns Lincoln** teaches English in Tokyo, where she lives with her husband, Jerry, and daughter • **Carter Zervas** was awarded a Fulbright grant for 1980-81 for graduate study in Florence, Italy. He will study painting • **Roberta Rollins Wallace** is busy caring for her two sons • **Janet Huerners** is a

financial analyst for C.B.S. in Los Angeles. She has taken cruises to Acapulco, the Panama Canal, the Caribbean, Canada, and Alaska • **Curtis Sears** is a process engineer for Westvaco Corporation, bleached board division • **Martha C.T. Wetmore** is an artist and teaches art at Quincy Junior College in Quincy, Mass. She illustrated *Picked This Morning*, a guide to buying fresh produce in California • **Barbara Powers** has been appointed comptroller at the East Providence Credit Union and is a candidate for her M.B.A. at the Univ. of Rhode Island.

Class secretary: MARGARET MCPARTLAND BEAN (Mrs. Christopher), 75 Ohio St., Apt. 6, Bangor, Maine 04401.

74 Congratulations are in order to Maureen and Alan Barber on the birth of their daughter in February. Alan has started a law firm with another attorney in Winsted, Conn. • **Jeff Barske** and his wife, Wendy, are keeping busy with their daughter • **Brett Bayley** has been promoted to account executive with New England Telephone. He and his wife, Deborah Wilson Bayley '73, have two children • **Liz Belsky** received her Ph.D. in anatomy from the Univ. of Pennsylvania and is a research fellow at Massachusetts General Hospital • **Reginald Blaxton** received his master's from the Episcopal Divinity School of Cambridge and has been appointed urban associate on the staff of St. Barnabas' Episcopal Church in Chicago • **Rob Burgess** reports that he is an assistant attorney general in the consumer and antitrust division of the Maine Attorney General's office • **Neal Conolly** is an associate attorney with a law firm in Albany. He and his wife, Anne, have a son • **David and Callie Dusty Rachel** have purchased five acres of land east of El Paso, Tex., and are busy with the plans for a geodesic dome house with solar panels and a wind generator, to be built next year. Callie has joined the Navy Reserves but spends much of her time with her son • **Jane Dutton** was married to Lance Sandelands in May. They are writing dissertations in the Ph.D. program at Northwestern Univ.'s management school. She reports having seen Mark O'Connell in Houston and writes that he is becoming a "real Texan—boots, hat, and chewing tobacco!" • **David Finger** graduated from the Univ. of Miami's law school and served as assistant public defender in Dade County until he resigned for private practice • **Paul Forscher** is at the Univ. of North Carolina at Chapel Hill, where he is working on his Ph.D. in neurobiology • **Cheryl Frazer** was married to Daniel Palke in 1978 in Germany, where she has been stationed for the last three years. She is chief of counterintelligence for the 1st Armored Division as well as chief advisor to the division commander on security matters • **Steve Bolduc** has been appointed to direct the office of business direction of the Maine State development office. His office will coordinate business-government relations and assist any business that is having trouble dealing with state government • **Stephen Kelsey** graduated from the General Theological Seminary in New York. He and his wife, Liza, are a "clergy couple" serving as priests in charge of St. Philip's Church in Wrangell and St. Andrew's Church in Petersburg, Alaska.

Class secretary: EMILY WINGATE RYERSE (Mrs. Scott), 4201 Grimes Ave. So., Edina, Minn. 55416.

75 The crowd of '75ers who reunited in June, coming from all over the country, enjoyed a variety of activities, and a good opportunity to catch up with old friends. I understand the major topic of conversation was the remarkable number of "Colby marriages" • After six months in Geneva, Switzerland, working as a systems consultant for the World Health Organization, **Don Bell** returned to the Boston area to work for Data Arts and Sciences, a contract systems and programming company. He is pursuing an M.B.A. at Babson College • **Laurie Fitts**, her husband, Wayne Loosigian, and their son have moved to southern Maine, where Wayne has accepted a position in the development office in a Portland boys' school. Laurie continued at Colby part-time through the summer and plans to work as a fund-raising consultant nearer to her new home. Laurie enjoyed a visit from **Hopie Harrison Wright** in August. Hopie is an occupational therapist in Maryland • **Joe Jones** graduated from Oklahoma Univ. with a master's degree in psychology, then went to Virginia to work at an international counselling firm. Joe was married last December and he and his wife, Yvette, live in Virginia, where he is a counsellor at St. Brides prison • **Suzie Benson** and **Dave Turnbull** were married in August and live in St. Louis, Mo. Dave is in training at Peabody Coal Co., and eventually will take over the western sales operations from the Denver office. Suzie is a sales representative for Cycle Ventures, a clothing firm specializing in women's sportswear • **Dick Perkins** is a stock broker with Piper, Jaffrey, and Hopper in Wayzata, Minn. • Many thanks to **Dianne Billington Ashton** for writing this column these past five years. For those of you unable to attend our reunion, our new class officers were announced: **Deb Marston**, president; **Suzie Benson Turnbull**, vice-president; **Pam Simpkins**, alumni representative; and as secretary/treasurer, I look forward to hearing from all of you.

Class secretary: SUSAN CONANT, 31 Irving St., Apt. 4, Boston, Mass. 02114

76 Your responses to my latest questionnaire have been exemplary. About 80% of the answers came from people who haven't been in touch for over four years. Still there are many more of you out there who are not writing • **Scott Adams**, an independent insurance agent in China, and his wife, Priscilla, are the parents of two. Scott hopes to form a statewide insurance marketing corporation • Since receiving her M.A. from Columbia Univ., **Nancy Bengis** has been teaching high school English at Woodmere Academy in New York City. She continues to study and write poetry, and is trying to have her writing published • **Joann Cochran** and **Joe Shaker** were married in June at Georgetown Univ., from which Joe has just graduated to begin a three-year residency in internal medicine at the Albany Medical Center in New York. Joann, who holds an M.Ed. from Boston Univ., teaches language-delayed preschoolers • **Heather Finney Eng** is

a programmer in biostatistics at the Mt. Sinai Medical Center in New York City. She wants to get in touch with Kathy Jewett '77 • **David Finley** is claims adjuster for the Merchants Insurance Group in Manchester, N.H. He was married to Jeanne Fortier in May • **Belinda Davis Gallagher** completed her B.A. at Dalhousie Univ. in Halifax, Nova Scotia. As well as being the director of financial aid at St. Mary's Univ., also in Halifax, Belinda is the foreign student advisor and was elected the financial aid officers' representative to the Association of Atlantic Colleges and Universities Student Services Organization • As the president of Austin Mayer & Associates, a management consulting firm in corporate communications, **Wing Mayer** also serves on the boards of directors for Waterbird, Inc. and Forum Finders International. Wing's evenings are spent at New York Univ., where he is working on his M.B.A. • **Jim Gay** is working on his M.D. at the Univ. of Pittsburgh medical school, with his summer spent as a student doctor at an out-patient clinic on an Arizona Navajo reservation • **Carrie Getty** and **Steve Scullen** '77, who were married three years ago, are in Troy, N.Y., where Carrie is a program assistant for the Regents External Degree Program, which allows adults to earn college degrees without attending traditional classes. Carrie is also in a part-time graduate program in communications at Rensselaer Polytechnic Institute • **Sue Giroux** is an attorney with Csaplar & Bok in Boston • **Mark Helmus** expects to graduate from the Univ. of California at Berkeley's optometry school in June 1981. Meanwhile, he's the owner/operator of The Wet Dreams Whitewater Rafting Service, which offers mini-vacations on the south fork of the American and Stanislaus rivers • While continuing work for her Ph.D. in English at the Univ. of Indiana, **Kim Koza** will be an associate instructor of literature and composition next year • Another plea for contact is from **Liz Lawrence**, who wonders where **Jayne Osler** went. Liz is majoring in ceramics at Alfred Univ. • **Jim and Dayle Drescher Mason** have been building a house themselves in the Hanover, N.H., area. Dayle has just received an M.A. from Dartmouth, and teaches mathematics at Lebanon High School • **Bruce Olson** is the owner of Rome's Best Builder in N. Vassalboro. He and Peter Woodhouse '77 build passive solar homes and go to The Pub every Friday night • **Doug Rooks** is the editor of *Granite State News*, a weekly New Hampshire publication with a circulation of 4000.

Class secretary: MELISSA DAY VOKEY (Mrs. Mark), 13 Barton Square, Salem, Mass. 01970.

77 After travelling in France, Italy, and Austria, **Mark Brelka** entered the M.B.A. program at Cornell this fall. Mark had been an administrative manager at the tennis racket subsidiary of Rossignol Ski Co. • From Uruguay to Washington, D.C., **Chris McKeown** has returned from a two-year tour in the U.S. Foreign Service to become a logician and transportation analyst for the Defense Intelligence Agency. She reports that **Carolyn Frazier** is happily married and living in Spain • **Jim Peale** attends the Walter Franklin law school at Mercer Univ. • Promoted to manager of operation, **Terry Fjeldheim** is at Statler Tissue • Last May, **Lauren Siegel** was married to Larry

Goldman Lauren is an account representative for an insurance agency and Larry is managing a delicatessen/catering operation • **Kim Ayer**, who was her maid of honor, is a bond underwriter for Peerless Insurance • **Michael and Denise Martell Martin** and one-year-old Ryan may relocate to Kennebunk so that Michael can be closer to work. Mike works for Northeast Bank of Sanford and Denise is a sales manager for Jordan Marsh • **At Amos Tuck School of Business Administration, Susan Woods** has begun her second year. Susan plans to concentrate in finance • **An underwriter, Jeff Olmstead** is working for Fireman's Fund Insurance Co. in Connecticut. He hints that he will soon have a new permanent roommate • This summer, **Debby Perkins** completed a master's in urban and regional planning at Virginia Polytechnic Institute • After finishing his Peace Corps service in Western Samoa, **Steve Ford** married Fa'afili Logouii. They have moved to Ta'u Manu'a in American Samoa, where he is a high school English teacher. Ta'u Manu'a is where Margaret Mead wrote *Coming of Age in Samoa* • After finishing his M.B.A. at Columbia Univ., **Bruce Thomson** took a position as a loan representative at the National Bank of Detroit • The Univ. of Maryland is where **Bev Vayhinger** received a master's degree in community counseling. Bev is a drug abuse counselor • A health care consultant at Kurt Salmon Associates, **Mark Richardson** lives in Atlanta. He has an M.B.A. from Cornell and plans to marry • **Carolyn Cain** has a job as an electronic engineer for Atlantic Research Corporation. She has talked with **Robin Kessler** who teaches in Maine, and **Amy Goldstein** who finished law school this spring and has a job with the E.P.A. in Washington, D.C. • **Steve Roy** traveled through Montana, Vancouver, Olympic National Park, Seattle, San Francisco, and finally home to the East Coast, where he married Valerie Jones '76. Steve works as a child care counselor in a residential facility for underprivileged boys. Valerie is a loan review analyst for Industrial National Bank • **Charlie Frankel** has received a law degree from St. John's Univ. **Ken Colten** visited him in New York City. Ken also graduated from law school this spring • To celebrate a promotion to sales engineer at Ingersoll-Rand, **Bob Keefe** took off for Ireland. He returned to his increased responsibilities and night courses in chemical engineering • **Andrew Dubuque** is a first and second grade athletic director and **Sue French** is working at Champion International. They were married in May, and hope for a "little Drew." He sends their best to everyone • In Turkey, **Zeynep Baler** is married to a lawyer, Mehmet Toydemir, and working as a planning expert in a major holding firm in Istanbul. Zeynep received an M.A. in economics at Bogazici Univ. and will pursue a Ph.D. at Istanbul Univ. She and her husband had expected a baby in August • **Bob McCaughey** and his wife, Ellen, live in Darien, Conn. Bob represents 21 television stations throughout the U.S. for M.M.T. Sales. He sells commercial time to various national advertisers • **Ken Fox** is in a master's program in American studies. His news, and I quote: "Kent Wommack is running rund and being a carpenter in the Virgin Islands; **Lowell Libby** is learning how to guide America's youth at Univ. of Maine at Orono; **Doug Nannig** is making it big in plastics and getting married; **Mike**

Dewire is still pounding nails in Duxbury, Mass., **Johnny Einseidler** is a tennis bum and gigolo in Warwick, R.I." I recommend Ken Fox for the next five year stint as class correspondent • Stay tuned for Act IV, scene ii—**Phil Bruen** settles down.

Class secretary: JANET MCLEOD-ROSENFELD (Mrs. Kenneth), 31 Granby Rd., Apt. 1, Worcester, Mass. 01604.

78 **Sandy Buck** writes that he teaches fifth grade at the Shore Country Day School in Beverly, Mass. He enjoys bicycling, fishing, and coaching ninth grade lacrosse • **Tom Gilligan** is a group underwriter with Union Mutual • **Jeff Wheeler** writes from the Salsbury School in Connecticut where he is the assistant to the director of admissions • **Alice Rodriguez** is in Boston, working with the director of food and beverage at the Parker House Hotel. She has spent some time as a tour escort in Venezuela • **Bob Woodbury** married Cathy Henry in Andover, Mass. They live in Millinocket, where Bob is a staff financial analyst with Great Northern Nekooosa • **Jim Cook** works for Colby's news bureau. He and **Anne Marie Hobson** planned a cross-country trip in a '63 Chevy, but unfortunately the car had other plans. They made it as far west as New York City • **Stephen Sparkes** is an underwriter for St. Paul Fire & Marine, in Portland, Ore. • **Larry Hill** is a qualified marketing representative for I.B.M. • **Sarah Bryan** lives in New York City, where she is the assistant art director on the Revlon account at Grey Advertising. She enjoys jogging in Central Park with **Nancy Hulm** • **Kathy Colello Guerin** works in Brunswick as an accounting clerk for Centralized Dining Service at Bowdoin College. Her husband, **Bill**, is the assistant manager at N.T. Fox Lumber Company in Brunswick • **Tony Lopez** has received his parachutist badge upon completion of the three week course at the U.S. Army Infantry School in Georgia • **Sue Areson** is the assistant editor of the Advocate newspaper • **Jeff Dalrymple** has been promoted to manager of the Westbrook branch of Maine's National Bank. Jeff is a Junior Achievement advisor and is involved in the Greater Portland United Way campaign • **Pat Sweeney** passed his C.P.A. exam and has changed jobs. He works for Parker Brothers • And here in Arlington, I've started graduate school at Babson, and I hope in a few years to receive my M.B.A. Doug works for Digital Corporation in their telecommunications department • Take care.

Class secretary: MARJORIE GONZALEZ BLACKWELL (Mrs. Douglas), 34 Bowdoin St., Arlington, Mass. 02174.

79 **Bob Dorval** works as a claims adjuster for Liberty Mutual Insurance Company • **Connie Brees** started at Tufts Univ. Veterinary School this fall • **Karen Oehrle** and **Geoff Emanuel** were married at the Colby chapel in late August and travelled to the Virgin Islands. Geoff is employed as a property manager in commercial real estate and Karen does management consulting • **Joyce Glascock** married **Jonathan Lee Haines** in Portland last June. Joyce begins earning a master's degree in library science this fall at the Univ. of Minnesota, where

Jonathan is a second year graduate student in genetics • **Curt Moody**, after a year of pulmonary research at Peter Bent Brigham Hospital in Boston, has entered the New Jersey Medical School • **Anne Hebert** spent the summer in a family practice elective in Waterville and has resumed her studies at Dartmouth Medical School • **Peter Krane** entered his second year at the Washington Univ. law school • **Elizabeth Pinette** has been devotedly working as a child development counselor at an institute for the mentally retarded in Iowa • **Cal Cooper**, after a stint as a self-employed house painter, is returning to Univ. of Maine at Orono to earn certification as an elementary school teacher. He travelled in England for three weeks last January • **Kathy Perkins** lives in Portland and is employed as a banquet coordinator for the Sheraton Inn • **Barry Horowitz** married Elizabeth Yanagihara '80 in May and travelled in Japan, Kyoto, and Tokyo • **Ellen Geany**, in addition to her position on the board of directors of the Lakewood Theater in Skowhegan, is a market administrator for New England Telephone's Portland office. She planned a fall wedding with Lance Crocker, general manager of the Lakewood Resort • **Dave Ashcraft** is an underwriter for Travelers Insurance Company. He spent two weeks in England with **Dave Allen** and took a few side trips to France. He is doing a radio show every week for the Trinity College station. He writes that **John Smedley** just left for graduate school in Boulder, Colo. • **Geoff Becker** intends to travel through Europe as a street musician • **Martha Soucy** works in the computer field in Indian Head Bank and plans to get more computer training • **Cathy Courtenaye** attends the Art School of Iowa • **Michael Donihue** married Susan MacKenzie '80 in August. They live in Ann Arbor, Mich., where Susan is a public policy major at the Univ. of Michigan • **Jane Gair** spent the summer with Nurse Sargent and others at a summer camp in Maine. Jane is enrolled in a photography program in Rockport • **Craig Garson** is entering his second year at Dalhousie Law School • **John '78** and **Susan Raymond Geismar** have celebrated their first anniversary. She is a marketing coordinator at the John Hancock Life Insurance Company and he is a student at the New England School of Law in Boston, where he will be on the law review • **Kim Ledbetter** married Douglas Spencer Williams in June and bought an old home and 15 acres in Winthrop. They are both supervisors at Digital Equipment Corp. • **Janet Ford** is a sales representative for Control Data in Irving, Calif., and would like to hear from Colby people living in that area • **Denise White** completed an M.A. in Spanish at Middlebury College in Madrid and hopes to pursue her doctorate in modern languages there. She notes that **Robin Towle** lives outside of Madrid and married Dennis Glynn, a sergeant in the Air Force last May • **Wendy Boeke** hopes to attend Pace Univ. for a master's in nursing, after having spent six months as a laboratory technician in New York City • **Ross Moldoff** worked in Boston this summer for the New England River Basins Commission. He is enrolled for a final year at the Univ. of Massachusetts department of regional planning.

Class secretary: ANGELA MICKALIDE, Johns Hopkins University, 2905 North Charles St., Apt. 214, Baltimore, Md. 21218.

Milestones

Marriages

Debora Lynn Booth '70 to John Allen Chalfant, May 31, Oakland, Calif.
Margaret E. Shehan '71 to J. Nelson McLean, Danvers, Mass.
Leslie E. Phillips '73 to Jeffery Cook, May 19, Norway, Me.
Wendy L. King '75 to Jeffrey Dennis, May 17, Belgrade Lakes.
Andrea Ward '75 to Robert A. Antone, April 26, Worcester, Mass.
Janice Barber '76 to Keith Ferguson, June 14, Alton, N.H.
Karen L. Brown '76 to Jonathan Davis '76, Santa Fe, N.M.
Laure D. Duclos '76 to Charles B. Murray Jr. '77, June, Manchester, N.H.
Mary C. Geilfuss '77 to James Madigan Pierce, June 28, Milwaukee, Wisc.
Lauren Edra Siegal '77 to Lawrence M. Goldman, Swampscott, Mass.
Joanne Anthonakes '78 to Timothy Cameron '79, June, 1979.
Mary V. Foley '78 to Gerald Boyle '78, June 21, Cape Elizabeth.
Dian L. Weisman '78 to David C. Briskey, April 19, Waterville.
Joyce F. Glasscock '79 to Jonathan L. Haines '79, June 21, Portland.
Kim E. Ledbetter '79 to Douglas Spencer Williams, June 21, Hallowell.
Felicity N. Myers '79 to Christopher Loekle, April 19, 1979, Clarks Cove.
Donald R. Bowman '80 to Mary C. Gurney, May 27, Waterville.

Births

A daughter, Katherine Rose, to Dr. and Mrs. **James Simon '64**, June 30, 1980.
A daughter, Lisa Jean, to Nathaniel and **Joyanne Nelb Ericson '69**, March 1, 1980.
A daughter, April Alexis, to Wallace '70 and **Mona Burnett Tapia '70**, March 22, 1980.
A daughter, Shira Chana, to Ivan and **Rosalind Wasserman Cooper '71**, July 18, 1980.
A son, Benjamin Winfield, to Howard '71 and **Valerie Thibeau Yates '71**, May 28, 1980.
A son, Jeffrey Richard, to John and **Ellen Muzzy Farnham '72**, May 11, 1980.
A daughter, Tracy, to Mark '73 and **Tina Murphy Serdjenian '72**, December 19, 1979.
A daughter, Carolyn May, to Jeffrey '74 and **Wendy Barske '74**, May 16, 1980.
A daughter, Sarah Ross, to Brett '74 and **Deborah Wilson Bayley '73**, June 7, 1980.
A son, Walker P., to Neal '74 and **Anne Conolly**, November 17, 1979.
A son, Kevin J., to Paul '74 and **Nancy Haden Harrington '74**, May 30, 1980.
A daughter, Keri Beth, to Donald '74 and **Tobi Levis**, July 15, 1980.
A daughter, Helki Kolina, to David and **Sonja Powers Schmanska '74**, July 16, 1979.
A daughter, Christen Leah, to Gary '75 and **Deborah Marden Hunt '74**, May 23, 1980.

Deaths

Agnes Vaughn Woods '08, November 6, 1979 in Rochester, N.Y., age 93. A native of Owasco, N.Y., she attended Colby from 1904 to 1905, and was a retired private school housemother. Survivors include a son, John.

Myrtle Everett Waite '15, March 3, 1980 in Wellesley Hills, Mass., age 87. Born in Holland, Mass., she took graduate courses in psychology and education at Columbia and Yale. A teacher of literature and drama at Mt. Ida Junior College until her retirement in 1957, she also was a trustee of Hospital Cottages for Crippled Children in Baldwinville, Mass. Two sons survive.

Madelyn Daggett Haskell '17, June 30, 1980 in Dexter, age 85. A native of Dexter, she worked for many years at Daggett's Shoe Store in Dexter, and carried on the family business after her father's death. She leaves three daughters.

Olive Stone Lermond '22, April 13, 1980 in Rockport, age 79. Born in North Haven, she was a member of the American Legion Auxiliary. A daughter and a brother survive.

Leonora Hall Good '27, May 27, 1980 in Hampden Highlands, age 74. The Bar Harbor native was the daughter of Oliver Leigh Hall '93. After 18 years as postmaster in Hampden, she retired in 1975. She leaves a son, Stephen.

John Douglas Johnston '27, February 17, 1980 in Palm Beach, Fla., age 76. He was born in Edgcomb, and was the retired manager for the Northeastern Building Materials Division of Bird and Son Company of East Walpole, Mass. As an undergraduate, he had won the Albion Woodbury Small Prize. Survivors include his wife, Dorothy (Daggett '27), his son, John '55, a daughter, and his brother, Robert '39.

Francis Vent Gorman '33, July 2, 1980 in Weymouth, Mass., age 71. Born in Hingham, Mass., he attended Colby from 1929 to 1931, and Dartmouth College. He was the retired owner of a variety store in North Quincy, Mass. He leaves his wife, Helen, a son, four daughters, and a brother.

George Herbert Rogers '34, August 9, 1980 in Pittsfield, age 68. A Belfast native, he attended Colby from 1930 to 1933, and was a sales manager for Pittsfield Motor Sales for 40 years. His wife, Norma, one son, and a sister survive.

Miller Deane Richmond '36, April 26, 1980 in Hingham, Mass., age 68. A lifelong resident of Hingham, he spent his freshman year at Colby and attended the University of Maine and Brown University. The retired purchasing agent for Stone and Webster in Boston, he leaves his wife, Elizabeth, two sons, a daughter, and a brother.

Phyllis Rose Baskin '39, April 5, 1980 in Newton Centre, Mass., age 63. For many years, her family had been associated with Colby, and although Mrs. Baskin completed her undergraduate studies at the Massachusetts College of Art, she remained a loyal Colby alumna, returning last year for her 40th reunion. Born in Boston, she had also taken courses at the Museum of Fine Arts in that city. Jane Moss, assistant professor of modern languages, remembers her aunt as being a talented painter and pianist. Mrs. Baskin is survived by her husband, Lewis, her sister, Doris Rose Hopengarten '40, and two children, including Michael Baskin '70.

Warren Franklin Towle '41, November 27, 1979 in Augusta, age 64. Born in Liberty, he had been employed by American Airlines for 23 years. He is survived by his mother.

Henry Emile Mathieu '50, May 28, 1980 in Bangor, age 55. He was born in Waterville, received his master's in education from the University of Maine, and for the past 10 years was the assistant director of the Eastern Maine Vocational Technical Institute. He leaves his wife, Anita, three sons, a daughter, his parents, three sisters, and five brothers, including Maurice '54 and Lionel '57.

Whitney Tyler Shackford '60, June 5, 1980 in Manchester, Conn., age 41. Born in Worcester, Mass., he was, as an undergraduate, a member of the Colby Eight. He was a claims manager with the Aetna Insurance Company. His wife, Barbara, a son, a stepson, a stepdaughter, and his parents survive.

Patricia Ann Ferris Shelly '71, June 27, 1980 in Cincinnati, Ohio, age 31. The Waterville native had been a member of the Colbyettes, the women's singing group, for four years, also serving as leader and business manager. Mrs. Shelly was director of the library at the Jewish Hospital in Cincinnati. She leaves three brothers, and a daughter, Christine.

Honorary

Robert Burns Woodward, Sc.D. '63, Nobel Prize winner for chemistry, July 8, 1979 in Cincinnati, Ohio, age 62. Described by Harvard University as the "greatest synthetic organic chemist of modern times," Dr. Woodward synthesized chlorophyll, strychnine, cholesterol, lysergic acid, reserpine, and in 1972, vitamin B-12, the most complicated molecule to have been made in a laboratory up until that time. Born in Boston, he received his undergraduate and doctoral education at the Massachusetts Institute of Technology, and in 1941, joined the faculty of Harvard Univ. Besides the Nobel Prize in 1965, Dr. Woodward was awarded a National Medal of Science by President Lyndon Johnson, and received more than 25 honorary degrees from colleges and universities. In conferring a Doctor of Science degree on him, President Strider said, "We salute you with admiration and respect for your achievements in unfolding for modern man some of the most elusive of the mysteries of creation." Among his survivors are his wife and four children.

