



1980

## Colby Alumnus Vol. 69, No. 1: Fall 1979

Colby College

Follow this and additional works at: <https://digitalcommons.colby.edu/alumnus>



Part of the [Higher Education Commons](#)

---

### Recommended Citation

Colby College, "Colby Alumnus Vol. 69, No. 1: Fall 1979" (1980). *Colby Alumnus*. 109.  
<https://digitalcommons.colby.edu/alumnus/109>

This Other is brought to you for free and open access by the Colby College Archives at Digital Commons @ Colby. It has been accepted for inclusion in Colby Alumnus by an authorized administrator of Digital Commons @ Colby.

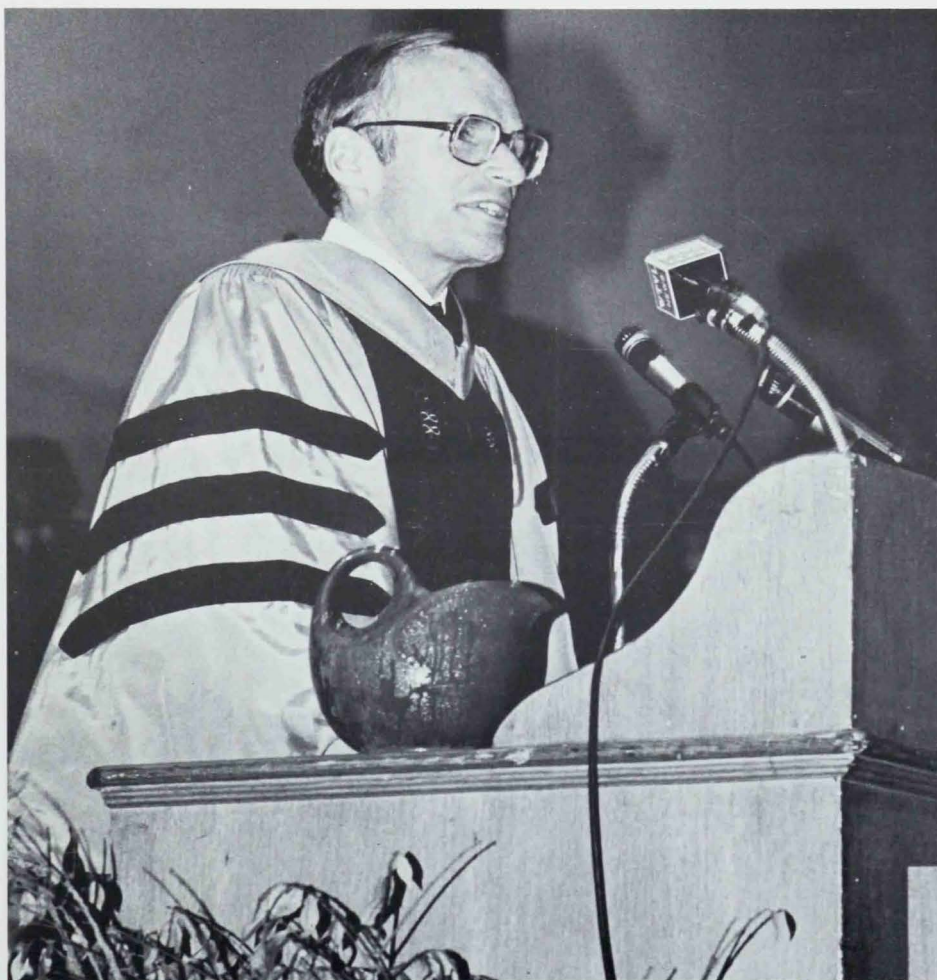

"The inauguration of a new president . . .  
provides an appropriate point in the  
life of a college to take stock."

William R. Cotter

**The Colby Alumnus**

**Fall 1979**

# A New President Respectful of the Past

**The Colby Alumnus**  
(USPS 120-860)  
Volume 69, Number 1  
Fall 1979

## **Published quarterly**

fall, winter, spring, summer  
by Colby College

## **College editor**

Mark Shankland

## **Editorial associate**

Richard Nye Dyer

## **Design and production**

Donald E. Sanborn, Jr.  
Martha Freese Shattuck

## **Photography**

Mark Shankland

## **Letters and inquiries**

should be sent to the editor,  
change of address notification  
to the alumni office

## **Second-class postage paid**

at Waterville, Maine

## **Postmaster**

send form 3579 to  
The Colby Alumnus  
Colby College  
Waterville, Maine 04901

## **About This Alumnus**

Much of this issue is devoted to the inauguration of President Cotter. For those who could not attend, the inaugural program and complete texts of remarks made by the convocation speakers—shown on the back cover—are available by writing to the college editor.

*After sharing "some points of my own educational philosophy" and reporting on "the state of our college as I perceive it" in his inaugural address, President Cotter receives an enthusiastic standing ovation. Leading the applause from the dais are, from left, Andrew Billingsley, president of Morgan State University, Derek Bok, president of Harvard University, and, to the right of President Cotter, Robert Anthony '38, L.H.D. '63, chairman of the board of trustees.*







**W**illiam R. Cotter has been inaugurated as the 18th president of Colby. In his address at the inaugural convocation, he combined a strong reaffirmation of Colby's liberal arts heritage with a bold outline of new directions for the college.

The convocation took place September 29. A stranger driving by that morning might well have wondered what all the commotion was about. Shortly before 10 a.m., the roads and walkways were jammed with people streaming toward Wadsworth Gymnasium. But had that stranger spent any time on the campus during the preceding days, he surely would have sensed the excitement and anticipation.

The heightened mood was justified. Presidential inaugurations are significant yet infrequent events, especially at Colby. The last was held in 1960, the one before that in 1942. This particular Saturday it was President Cotter's turn.

One hundred and forty-five colleges, universities and learned societies were represented by delegates at the inaugural convocation, which was held indoors because of wet weather. They were among approximately 3,000 people on hand as the ceremony began, when the robed members of the academic procession worked their way up the aisle to their seats. Then at the last, walking alone, smiling, came President Cotter. He stopped at the front row on the gymnasium floor, where he embraced his wife, Linda, then climbed the steps to the dais. The convocation was underway.

Preceding the installation was a welcome from Colby's 16th president, J. Seelye Bixler, and greetings from four other individuals. President Emeritus Bixler, whose remarks are reproduced in this issue in entirety, called President Cotter "a young man with the courage of an innovator, a sensitive conscience, with concerns that are intercontinental, and with a feeling for the work of the small institution that soon became evident to the faculty and student members of the search committee, as well as to alumni and trustees. He comes to us with Harvard's blessing—good to have at any time, but especially when we face the future and look to Veritas for light on the path ahead."

The first of the greetings was offered by Governor Joseph Brennan, representing the people of Maine. "I am proud to be joining with you in the inauguration of a man I am sure will continue in the tradition of excellence of his predecessors," said the governor. "The search for truth which this institution has carried on for over 160 years is certain to continue under the direction of President Cotter. I would like to wish him many productive years here at Colby and I am sure that the contributions to this state that Colby has made for so long a period of time will continue for an even longer period to come."

Representing the community of colleges and universities was Andrew Billingsley, president of Morgan State

University and a board member of the African-American Institute. He spoke of President Cotter's "energy, dedication, intelligence, imagination and compassion," all of which "will be put to good use by you here at Colby College. But if, perchance, you do not have any challenges, any problems or any dissension, any unmet needs, if your faculty is already well satisfied and well served, your students are all happy and you have all the money you need, then you may not need Bill Cotter. And if that's the case, send him back to us. We'd be delighted to have him."

The third greeter was Lucille Zukowski '37, professor of mathematics and department chairman, who spoke on behalf of the faculty and alumni. She stated, "Colby has had in this century only five presidents before you, President Cotter. Each, a man for his time, has left the indelible mark of his leadership on this institution. We, the faculty and the alumni, are confident that you also will bring to us a new standard of excellence. We pledge our best efforts in this continuing endeavor which has for so many years engaged men and women of faith and courage in the unending search for truth and the good life."

Representing the students was the president of the Student Association, Scot Lehigh '80, who praised the college and its new leader. "The very characteristics which symbolized the selection of our new president point out the qualities which we, the students, appreciate about Colby," said Lehigh. "Rather than choosing a man who had traveled the more traditional avenues which lead to promotion, appointment, and advancement in the educational world, a man who had served in similar important capacities with other great colleges and universities, Colby had the courage, the foresight, and the open-mindedness to transcend the expected, to recognize true leadership abilities, and to select someone new to a small liberal arts college. . . .

"We expect that he shall cultivate open-mindedness, that he shall shun complacency in the pursuit of excellence, and that he shall be willing to adopt new, superior, and innovative ideas, regardless of how they square with educational orthodoxy."

**P**resident Cotter, a 1958 magna cum laude graduate of Harvard College, was president of the African-American Institute for nine years before assuming office on July 1. The 42-year-old attorney succeeds Robert E. L. Strider II, who with Mrs. Strider sent congratulations to the Cotters in a telegram from Mackinaw City, Mich., where the Striders have a summer home. It read, in part, "May this new chapter in Colby history bring further lustre to an already bright vision and strengthen the venture of faith."

Following the greetings, Derek Bok, the president of



*The processional concluded. Faculty Marshal Yvonne Knight gestures for the audience to be seated.*



*Conversing during the recessional are Rabbi A. H. Freedman, left, former rabbi of the Beth Israel Congregation in Bangor, and The Most Reverend Edward Cornelius O'Leary, Bishop of Portland. They shared the benediction.*

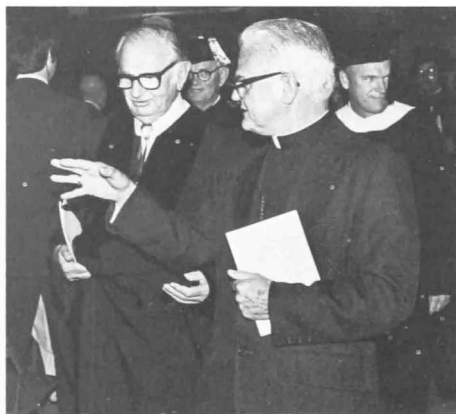

*Harvard President Derek Bok, who instructed President Cotter at Harvard Law School, predicted "forceful new leadership" from his former student.*



*President Cotter after the convocation, with the college charter in one hand and the hand of his wife, Linda, in the other.*



Something for everyone—in Miller Library, a puppet show for the youngsters by Loel Kline of China and Susan Kenney, assistant professor of English; a concert by the Colby Community Symphony Orchestra and conducted by Music Professor Peter Rê; a reception afterwards for the Cotters; the inaugural ball, sponsored by the students.



Harvard University and a longtime personal friend of President Cotter, underlined his belief in the importance of a liberal arts education, despite gloomy melodies about its relevance.

"If students need help and time and care in deciding on a career, a liberal education offers them a chance to make more discriminating choices among the innumerable career opportunities presented to them by allowing them to explore many subjects, examine many interests and test their capacities and limitations in many different ways. The students need flexibility to prepare for the unexpected changes in their lives and careers. A liberal education offers the breadth that enables them to adjust to all sorts of unanticipated changes in their lives. . . .

"The role of the liberal arts in producing that kind of understanding is an idealized role, and to achieve it will require much work and dedication and understanding by students and faculty alike. . . . In this great effort an independent college such as Colby has special advantages.

"It may lack the enormous range of opportunities, the huge and swelling course catalogs, the large libraries, the Nobel Laureate, and the endless comings and goings of public figures that often grace our large universities. But the small, independent college has the opportunity to devote its energy single-mindedly to the task of improving liberal education, and that is no small advantage. . . ."

President Bok concluded his address on an encouraging note. "As you begin this new chapter of your history, I hope you will capitalize fully on those advantages, those advantages of size, location and unity of mission that give you such a great opportunity. For we have rarely seen a time when the liberal arts have been so beset with pressures and criticism, but we have also rarely seen a time when the special, fragile aspirations of the liberal arts have seemed so important to the lives of individuals and to the larger life of an increasingly fragmented and distempered society. With the strong foundation that President Bixler and President Strider have left behind them, and with the prospect of forceful new leadership from a student for whom I will always have the greatest respect, affection and love, I know that you have every opportunity to make the contribution that the times require."

With that, President Cotter and Robert Anthony '38, L.H.D. '63, chairman of the board of trustees, stepped to the podium. As the president held his hand on a Bible that once belonged to Hannibal Hamlin, vice-president under Abraham Lincoln, a hush fell over the audience.

Said Chairman Anthony, "William Cotter, we're about to entrust to your care an old and respected college on a new campus. As we do this, the trustees pledge their full support to you in your endeavors to make the college

even better. In turn, there are expectations that you and we have developed together over the past few months. . . ." Anthony concluded his list of expectations by stating, "Finally, we recognize that the 1980s will bring problems, some now foreseen, some not. We expect you to have fun as we work together to solve these problems."

As President Cotter affirmed his intention to carry out the various expectations, Anthony handed him the college charter and declared him "the 18th president of Colby College." He was greeted with a lengthy standing ovation.

The president's inaugural address (reproduced in entirety beginning on page 6) was a straightforward pronouncement of his educational philosophy and of his vision of Colby's future.

He set as high priorities the addition of more women and minorities to the teaching staff, as well as the improvement of teaching itself. "Teaching methods are being reexamined by a group of professors who have organized themselves to redress their lack of training in pedagogy."

He advocated an examination of the curriculum, also. "An expanded educational policy committee will soon begin to examine under my chairmanship a number of outstanding questions which have been raised by faculty and students."

President Cotter called Colby's students bright, energetic and creative, but added, "If there is any weakness in our student body it is its relative homogeneity. We have a good socio-economic mix at Colby . . . but we have not yet completely succeeded in providing the kind of racial, ethnic and geographical diversity which we would prefer."

In order to attract increased numbers of minority students, he announced the formation of a new competitive scholarship program named in honor of the late Ralph Bunche, LL.D. '52. His son, Ralph Bunche, Jr. '65, will serve as honorary chairman and as a member of the selection committee for the new scholarships.

While women have gained a measure of parity at the college, said the president, "we must in everything we do make certain that they have equal opportunities both here and upon graduation."

At the conclusion of his address, President Cotter briefly mentioned six other concerns "in order more nearly to complete the catalog of our current challenges." He named the following: the establishment of regular visiting committees to departments and divisions; increasing cooperation with Colby's sister colleges in Maine; increasing communication among all elements of the Colby community; examining Miller Library and determining whether to rebuild or remodel; laying the groundwork for the 1980s capital campaign; and last,

reexamining Colby's officially sponsored church services to ensure they meet the needs of students and faculty.

Thomas R. W. Longstaff, college chaplain, gave the invocation. Benedictions were by The Most Reverend Edward Cornelius O'Leary, Bishop of Portland, and Rabbi A. H. Freedman, former Rabbi of the Beth Israel Congregation in Bangor.

Saturday afternoon was set aside for athletic contests, and though the soccer team lost to Babson and the field hockey team lost to Maine, the football team scored a very sweet 20-19 victory over Wesleyan.

Not all the glamour was yet gone from the inaugural weekend. Saturday evening there was a ball, sponsored by the students, in Wadsworth Gymnasium, which had been transformed into a remarkably intimate setting.

Cloths covered small tables around the gym's perimeter, glasses clinked in the darkness, white lights twinkled in trees, and handsomely attired couples swayed to the strains of Al Corey's band on a sawdust-covered floor. It was surprisingly romantic.

Sunday morning, an interfaith worship service in Lorimer Chapel brought an end to the singular weekend.

Reaction to Colby's new leader was well summarized by an editorial, "There'll Be Some Changes," in the *Central Maine Morning Sentinel*: "He is clearly a young man with the courage to innovate. When his tenure is completed some years hence, he will, like his predecessors, have left an indelible mark on the Colby and Waterville communities. The prognosis is that it will be a positive one."

## Inauguration Address

### "A liberal education should free each to find and fulfill his or her unique potential."

**C**hairman Anthony, members and friends of the Colby community.

Dean Marriner describes for us in his *History of Colby College* the colorful inauguration of the first president. "People came in carriages, on horseback, and on foot from miles around. Some even arrived by canoe from up or down the river. Hucksters, selling gingerbread, cheese, cider and beer, set up their stands." However, Dean Marriner also tells us that as President Chaplin began to speak, "the crowd of on-lookers, who had assembled largely out of curiosity, just as they had when the first elephant was brought to town, showed that they were bored by the whole proceedings and made a mad rush for the door." I am very relieved to see you all still here and am grateful for your courtesy.

The inauguration of a new president after 19 years provides an appropriate point in the life of a college to take stock. Consequently, I would like to share with you some points of my own educational philosophy and report on the state of our college as I perceive it. I may raise more specific questions than is customary in inaugural addresses, but I hope thereby to provoke healthy dialogue and self-examination as we begin a new administration.

Our strengths are obvious. Colby's 166-year history has been marked by steady and sometimes spectacular

growth toward overall excellence which we join today to celebrate. You, Dr. Bixler, and President Strider have for the last 37 of those years led a process of quality improvement which is obvious to all and needs no further elaboration this morning. But I know you would agree with President Champlin when he said at the 50th anniversary of Colby's founding: "We want, however, not only permanence, but progress. To stand still in such an age is tantamount to moving backwards. Unless we move ahead we must fall behind." Let us then turn to the challenges Colby faces as we enter the last two decades of this century.

---

### "A small liberal arts college has particular advantages. . . ."

---

Our general mission is clear: to aid students' search for a viable self-identity. A liberal education should free each to find and fulfill his or her unique potential. In the process we hope students will become: more tolerant of diversity and more compassionate toward others; able to distinguish fact from opinion; intellectually curious and



esthetically aware; able to synthesize as well as to analyze; broadly educated with depth in some area; able to create and enjoy opportunities for lifelong learning; useful to society and happy with themselves. This happiness will probably be greatest for those who sample broadly in our extracurriculum, including our athletic programs. The Greeks knew the need for both mental and physical conditioning and Plato warned "that the mere athlete becomes too much of a savage and . . . the mere musician is melted and softened beyond what is good for him." Or her, I might add.

A small liberal arts college has particular advantages in addressing its educational mission. Our scale enables us to foster close contact between students and faculty and to shorten the lines of communication throughout the college. One of our most urgent tasks at Colby is to be

---

### **"I shall do all I can to encourage that special collegial spirit. . . ."**

---

certain we take maximum advantage of our size. I shall do all I can to encourage that special collegial spirit which should pervade our community life. I hope we can have some faculty living on campus next year and more opportunity for informal interaction between faculty and students beginning immediately.

The faculty, of course, constitutes our greatest asset, and we shall do all we can to assure that conditions of service at Colby remain fully competitive with the other leading institutions. As we wrestle this year with the end of mandatory retirement, we will need to strike a fair balance between the need, on the one hand, to create opportunities for new, young faculty and, on the other, for equity to the senior scholar who has devoted his or her life to the college and may wish to extend the period of service.

We need more women and minorities on our teaching staff and plan to have new black faculty here next semester, at least on a part-time basis.

Teaching methods are being reexamined by a group of professors who have organized themselves to redress their lack of training in pedagogy. I, too, am interested in improving teaching methods here. The college should assist these initiatives whenever possible. President Eliot of Harvard noted in his inaugural address: "The lecturer pumps laboriously into sieves. The water may be wholesome but it runs through. A mind must work to grow." Others have similarly characterized the straight lecture as a miraculous process whereby the words pass from the

notebook of the teacher to the notebook of the student without passing through the mind of either.

The last point regarding faculty is that we must emphasize our clear preference for the teacher-scholar over those publisher-scholars who neglect students. Most

---

### **"We need more women and minorities on our teaching staff. . . ."**

---

Colby professors enhance the quality of their teaching through their research and publications, but we must be wary lest publishing become an end in itself. Our emphasis on first-rate teaching is what distinguishes us from the research universities. On the other hand, the professor who does little research and seldom or never publishes is likely to become first a dull and then a dispirited teacher.

Many commentators have argued that the faculty is more important than the curriculum in any college and, of course, they are right. There is much truth in the aphorism that "The ideal college is Mark Hopkins on one end of a log and a student on the other," although the economics of such a student/faculty ratio might give our trustees some pause. In any event, we do have a curriculum and its structure has in the past and will this year consume a good deal of our thoughtful attention. An expanded educational policy committee will soon begin to examine under my chairmanship a number of out-

---

### **". . . we must emphasize our clear preference for the teacher-scholar. . . ."**

---

standing questions which have been raised by faculty and students. But, before we deal with internal adjustments to our program and calendar, we should consult the experience of comparable institutions which have recently reexamined their own curricula. When Rufus Babcock, Colby's second president, began his term in 1833, he immediately left Waterville to visit most of the colleges in New England and New York to learn what they were doing. We should also learn what others are doing to gain perspective on our own options.

In this review we will have to deal with the eternal tensions present in any curriculum: breadth versus depth; requirements versus electives; theory versus practice; integration versus fragmentation. Specifically I will ask the EPC to consider such questions as whether the senior year should universally be a time for integrating earlier

studies as it is now in some departments; whether we are satisfied with current off-campus programs; whether we should have more problem-oriented courses; whether we have the right mix of large lecture courses, small seminars, and individually supervised study; whether we should insist that Colby graduates attain some minimal computer literacy; whether we should offer more joint courses combining several disciplines on the pattern of this year's

---

**"If there is any weakness in our student body it is its relative homogeneity."**

---

experimental program for freshmen; and whether we should require facility in written English as a prerequisite to graduation. Some will note that I did not include any mention of "vocational studies" in my checklist. This was intentional. Colby's strength is liberal arts. Within that structure applied courses have their proper place and we

already have a number of such opportunities. In truth, English is probably the most vocationally useful of all disciplines and liberal arts have a greater tangible payoff, both for the individual and for society, than any narrow vocational training.

But, when the curriculum study is finished, we should not be too concerned with the precise structure which results. It will be a compromise among the traditional tensions and, anyway, the test of curricular effectiveness is in the ability of students to synthesize the 40 or so separate courses they have had. The only finally valid examination comes much later in life, after students have left Colby. Whitehead was certainly correct when he said: "Your learning is useless to you till you have lost your textbooks, burnt your lecture notes, and forgotten the minutiae which you learnt by heart for the examination. What, in the way of detail, you continually require will stick in your memory as obvious facts like the sun and moon; and what you casually require can be looked up in any work of reference. The function of a University is to enable you to shed details in favour of principles." Our students clearly have the ability to achieve the synthesis

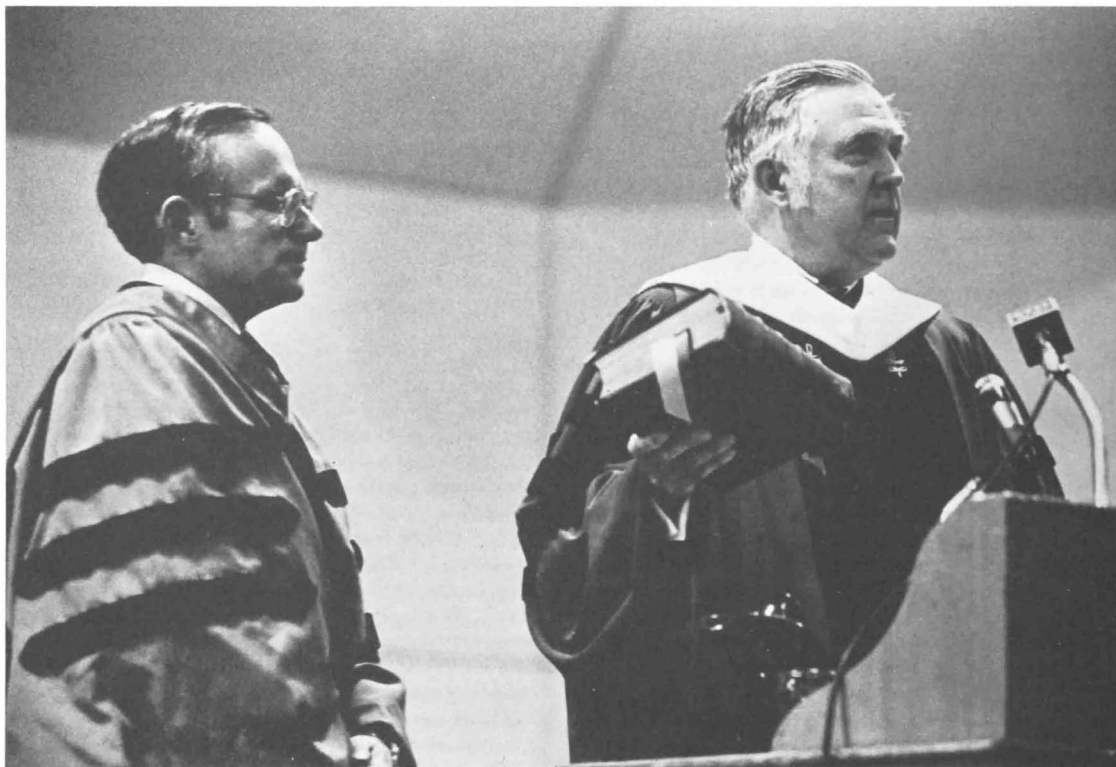

*Before President Cotter places his hand upon it, Chairman Anthony raises the Bible used in the Senate during Lincoln's first term.*

of which Whitehead speaks. While they may in some cases be a little too quick to focus in on their majors before they have sampled sufficiently among our departments, they are bright, energetic, creative, and pursue both a rigorous formal program and a wonderfully bewildering variety of extracurricular interests without, apparently, completely exhausting themselves or their time.

If there is any weakness in our student body it is its relative homogeneity. We have a good socio-economic mix at Colby thanks to one of the largest scholarship programs available at any comparable college. This is most important since access to a quality college education helps keep our society mobile and ameliorates what would otherwise be a class system with unacceptable disparities of wealth and privilege. But we have not yet completely succeeded in providing the kind of racial, ethnic, and geographical diversity which we would prefer. A more diverse student body will enrich the experience of all of us. This is not an insuperable task for a college like

Colby. We should remember that only in the late 1930s under President Conant did Harvard begin to move vigorously outside of New England to seek a student body more national in origin. The time is ripe for us to do the same.

We must also increase the number of minority students at Colby. This college has a long history of identification with the principle of racial equality. In 1833 William Lloyd Garrison lectured in Waterville, and Colby students thereupon founded an Anti-slavery Society, one of the earliest in the nation. Four years later, in 1837,

---

**"We must also increase the number of minority students at Colby."**

---

Elijah Parish Lovejoy, one of the first Colby graduates, was killed in Alton, Illinois, for his persistent publication of anti-slavery articles.



*As the audience applauds its approval, a proud family looks on: Mrs. Cotter and their three children, Elizabeth, Deborah and David.*

Following that tradition and in order to attract more minority students, we will soon launch a new competitive scholarship program named in honor of Ralph

---

**“We must create an atmosphere which is conducive to personal growth through responsible interaction.”**

---

Bunche who received an honorary degree from Colby in 1952 and worked closely with the college until his death in 1971. His son, Ralph Bunche, Jr., a member of the Colby Class of 1965, will serve as honorary chairman and as a member of the selection committee for these new scholarships.

We would also like to increase the number of foreign students at Colby and plan as a first step to join a consortium of American colleges and universities, led by Harvard, to offer fellowships to black South Africans who currently have limited or inferior opportunities for higher education at home.

One area in which we do *not* need a special recruiting program is for women students. There have been women at Colby since 1871 and they now comprise nearly half of our student body. Indeed, their quality was so high, from the beginning, that President Albion Woodbury Small was forced to establish separate academic prizes for them because the first women students were carrying off nearly all the college's awards, leaving none for the men. However, I am not sure that women, although equal in numbers at Colby for some time, have been fully equal in rights. We must in everything we do make certain that they have equal opportunities both here and upon graduation. We must be self-conscious about attitudes that connote second-class citizenship. Consequently, the executive committee of the board of

---

**“We will also support opportunities for vigorous debate of important social issues.”**

---

trustees has agreed to change the wording of the first line of the Colby Alma Mater, which we will sing at the end of this convocation. This is only symbolic, but symbols count. The original words read “Hail, Colby, hail. Thy sons from far and near.” It is time to recognize that we have had daughters for 108 years. The first line now reads “Hail, Colby, hail. Thy people far and near.”

But it is not enough for a student body simply to be diverse, symbol-pure, and free from prejudice. We must

create an atmosphere which is conducive to personal growth through responsible interaction.

Philip Jacob has described American college students as self-centered, materialistic, conformist, and vocationally oriented. Does that sound familiar? But Jacob was not in fact discussing today's students. He wrote in 1957 and was talking about me and my college generation. I think he was wrong about my contemporaries, and those who write off today's young people in similar terms are similarly mistaken. My experience with Colby students is that they are eager to wrestle with complicated ethical and political questions, have a genuine concern for campus values and behavior, and are willing to put in the extra time needed to create a superior environment for all of us. There are a number of student initiatives currently under way which I hope we in the faculty and administration can support. We will work with the fraternity presidents and the Interfraternity Council as they strive to increase the positive contribution of fraternities to campus life. We will also support opportunities for vigorous debate of important social issues. As Kingman

---

**“As a newcomer and as an attorney, I have tried to pose questions about this venerable college. . . .”**

---

Brewster has said, “We badly need a significant number of each oncoming generation who have a talent for critical appreciation.” When we have a lively issue to discuss we shall try to ensure that the broadest possible spectrum of opinion is represented and respectfully heard. The “devil's advocate” is a role that has served society well for centuries. All of us must be willing, no matter how firm our conviction on a particular point, to test it against informed criticism from others.

I have discussed our mission, the faculty, the curriculum, and our students. Little is left to say, but before you all “rush for the door” I would like to mention briefly six other concerns in order more nearly to complete the catalogue of our current challenges. First, we will want to establish regular visiting committees to departments and divisions to ensure quality, to provide outside counsel to the administration and the board, and to afford an additional outlet for the expression of faculty and student concerns. Second, we will try to increase cooperation with our sister colleges in Maine in order to maximize our contributions to one another, to the citizens of this state, and to our students. Third, we will increase communication among the alumni, the board, the administration, the

faculty, and the students in order to merge our efforts on behalf of a stronger Colby. Fourth, we will examine our library to determine whether we need to build a new one or to remodel and expand the current structure. Fifth, we will set a development goal and lay the ground work for our 1980s capital campaign. And, sixth, we will reexamine our officially sponsored church services to ensure an ecumenical religious and ethical program reflective of the needs of our current students and faculty.

We will attempt all of these things in full awareness of and respect for tradition. Colby, President Bok, was

chartered in 1813, four years before the opening of the law school in Cambridge where you and I met. As a newcomer and as an attorney, I have tried to pose questions about this venerable college in the context of its rich history as I have come to know it. You taught me 20 years ago that good questions are an essential part of the lawyer's art. Valid answers come from wise, dedicated and fair-minded people freely seeking truth together. We have those people here in abundance and I feel privileged to be with them.

Thank you.

## Dr. Bixler's Remarks

**"The leader we welcome is a young man with the courage of an innovator, a sensitive social conscience . . ."**

**L**ast year some Jaffrey friends were touring Mayflower Hill with a sophomore girl guide. At the Art and Music Center they remarked: "The man for whom this building was named is a neighbor of ours at home." "Is that possible?" exclaimed the girl. "I thought he died long ago!" She should have known that old prexies never die—they simply lose their faculties! But one faculty not lost by anyone who has lived here is the memory of this consecrated hilltop along with an eagerness to return as often as may be. When I look around today my overpowering wish is that our beloved Frank Johnson could be with us to see the fulfillment of his dream. For a long time this campus existed in his imagination alone. Gradually others caught his enthusiasm and gave it a prominent place in their minds and hearts. Recently it has benefitted from Bob Strider's judgment and energy, and now it presents itself not as a visionary project but a glorious visible reality.

I remember so well the bleak winter day, a year before Pearl Harbor, when Frank first brought me out here. We saw an otherwise bare slope adorned by eight gaunt unfinished brick shells, forlorn and uninviting in

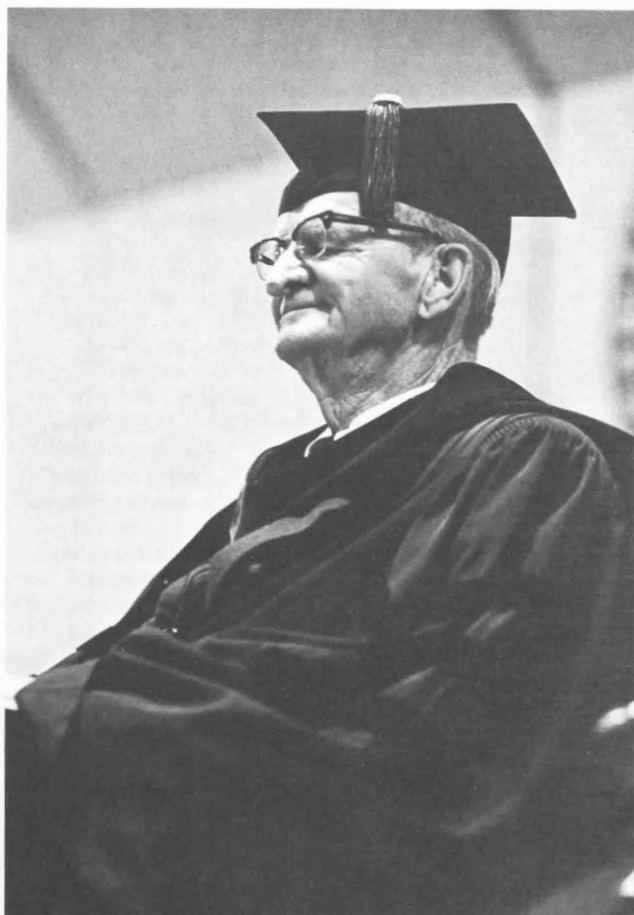



their detachment. It was almost as if the architect had set out deliberately to picture the "isolation of the intellectual" described by pragmatic critics of a generation ago—his remoteness from the laboratory, as claimed by Charles Peirce, his blindness to social need, as set forth by John Dewey, and his indifference, described by the great William James, to the dynamic currents of feeling which thought exists only to serve.

**B**ut today Colby welcomes us to a bustling community—where mind participates in the many-sidedness of life—at home with the methods of science, alert to social demands, responsive to the reasons of the heart. At the same time, in an age of fragmentation, when everybody wants to do his own thing, this campus offers an inescapable suggestion of the way we are brought together in the search for truth. I well remember the remark of a lady in the early days as she looked at sketches of buildings yet to be. "Nothing gives me more pain," she said, "than to see a cluster of Greek temples going up on a Maine hillside where they just don't belong!" I had to assure her that these were not temples but halls for rational discussion and assembly, and that we liked the reminder of the Acropolis, since Greece was where it all began. The message conveyed was that men think by the same rules, whether on the sunny shore of the Mediterranean or on a snowy meadow in New England.

Ten years ago we watched our planet recede while the astronauts sped toward the moon. Yet even as we marvelled at the amazing achievement we began to wonder whether the more we knew the less we really understood. So completely lost was our earth in the terrifying silence of the infinite spaces that, with Pascal, we seemed overwhelmed by the mystery of being. In the intellectual world, at just the same time, doubts were raised by scientists about the powers of the mind itself. Physicists told us that we couldn't observe as well as we should like because light acts to thwart the study of its own components. Mathematicians added that in certain situations we had believed secure, certainty was an illegitimate conception. Our world, concluded J.B.S. Haldane, the biologist, is not only "Queerer than we suppose, but queerer than we can suppose!" "Das Schaudern," we remembered from Goethe, "ist der Menschheit bestes Teil." But what, we began to wonder, happens to education when our pragmatic confidence dissolves in shuddering awe?

For me a positive answer is found in the community life of the small college, where the student is offered a definite point of view, a sense of being placed, and a basis for his own balance and poise. Here he not only finds himself but finds himself engaged in a common enterprise, sharing with others a common purpose which, he

soon discovers, is a universal human quest. The life of inquiry has the same nature, whether the inquirer be Socrates, Faust, or Job. And if you feel with me that it was carried on most effectively by Socrates, I think you will agree that this was at least in part because he lived and worked in a small community where the contribution of each member could maintain its identity even when merged with the conclusions of the group.

So I believe that we witness today the dawn of a new age for the small college, just as we celebrate the beginning of a new era for the small college called Colby. The leader we welcome is a young man with the courage of an innovator, a sensitive social conscience, with concerns that are intercontinental, and with a feeling for the work of the small institution that soon became evident to the faculty and student members of the search committee, as well as to alumni and trustees. He comes to us with Harvard's blessing—good to have at any time, but especially when we face the future and look to Veritas for light on the path ahead. Jim Conant spoke at my final Colby graduation exercises but it was to say "Good-Bye." Derek Bok comes now as the new administration begins its work to bid it "Godspeed." When I was young, I read with interest "The Cotter's Saturday Night." Today, as an old man, I greet, with the best of wishes, and the highest of hopes, "Bill Cotter's Saturday Morning."

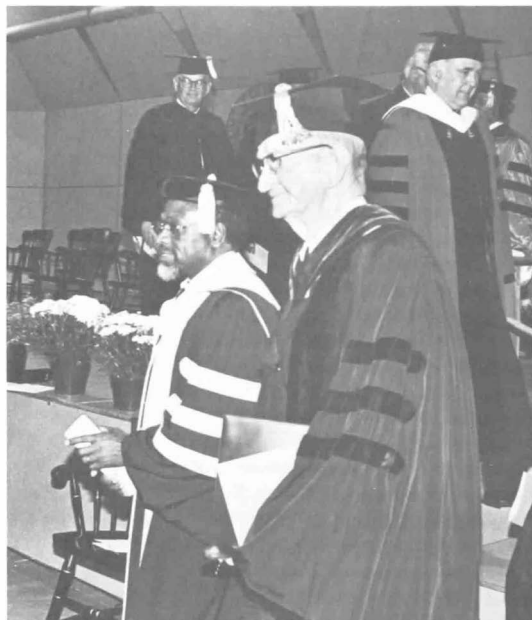

Presidents Billingsley and Bixler, leading the platform guests, begin the recessional.



## News from the Hill

### Dissecting the Curriculum

The curriculum is undergoing careful scrutiny by a special task force of the Educational Policy Committee under the chairmanship of President Cotter. Composed of faculty, students, administrators and the chairman of the Trustee Educational Policy Committee, Albert Palmer '30, LL.D. '72, the committee has been divided into three subgroups: one to concentrate on Colby's own curricular history, one to examine the curricula of other New England Small College Athletic Conference schools, and one to consider examples outside of NESCAC. The early meetings will serve to educate all members on current curriculum thinking in higher education and on the experiences of comparable institutions.

Each of the subgroups will address the same 12 topics,

among them course load, core requirements, distribution requirements, the calendar (Jan Plan, short semester, etc.), applied vocationally-oriented courses, and off-campus experience and independent studies. Once these subjects have been reviewed, the results will be used as a general framework for the EPC's own curriculum study. At that point the committee will have to deal with specific proposed changes in Colby's program.

### Alumni Trustee Nominations

At its Homecoming Weekend meeting, the Alumni Council nominated Robert Lee '51, Peter Vlachos '58 and Patricia Rachal '74 to three-year terms on the board of trustees. Both Lee and Vlachos are currently alumni trustees.

Lee, president and manager of Hotwatt, Inc., a manufacturing firm, lives in Beverly Farms, Mass. He serves on the board's budget and finance, buildings and grounds, planning and develop-

ment committees. Vlachos, of New York, N.Y., is an investment banker in New York City, where he is president of the Dreyfus Leverage Fund. He serves on the board's development and planning committees. Ms. Rachal, a Dana and Bixler scholar as an undergraduate, holds a Ph.D. in political science from Harvard University. She is an assistant professor of political science at Queens University in New York. All three terms will run from 1980 to 1983.

Article VIII, section two of the Alumni Association Constitution provides that other alumni may be nominated by petitions signed by one percent or more of the alumni body and filed with the executive secretary before February 1. If there are no nominations by petition, the council will declare the election of the three nominees at its winter meeting.



Isensee



Mei

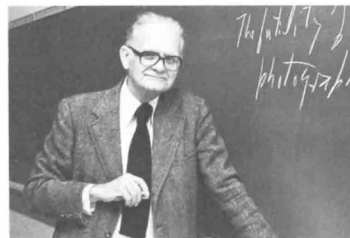

Veatch

## Faculty Additions

Among the 20-some individuals who joined the faculty this fall are three visiting professors. At left is Reinhard Isensee, an East German scholar whose field of study is American literature. He is teaching a course on the literature of the German Democratic Republic during the first semester, and one on the history and culture of the G.D.R. the second semester. Before coming to Colby, he was a postdoctoral fellow at the Humboldt University in Berlin.

Kuang Mei, from the department of Chinese at National Taiwan University, is a Fulbright-Hays Asian Scholar-in-Residence the first semester. Professor Mei, who earned a Ph.D. from Harvard University in 1972, is particularly interested in Chinese and Austronesian linguistics. He has taught at the Chinese University of Hong Kong and was a research assistant on a Chinese linguistics project at Princeton University.

At right is Henry Veatch, a visiting professor of philosophy during semester I. He has had a distinguished career as a professor of philosophy at Indiana, Northwestern and Georgetown universities, and he is well known for his work in logic, ethics, metaphysics, and on the philosophy of Aristotle. His best-known book is *Rational Man*.

## A Tradition of Scholarship

The *Colby Library Quarterly*, which was established in 1943, publishes scholarly articles on any aspect of literature in English. The September issue is typical in its variety of subjects and authors.

Sister Mary Kraus, assistant professor of English at Viterbo College, writes about Sarah Orne Jewett, while Stephen Behrendt, an English instructor at Elizabethtown College, addresses himself to Blake's *Tiriel*. Joyce's "Araby" is the subject of an article by Joseph Egan, professor of English at Slippery Rock State College. *Tess of the d'Urbervilles* and the "New Edition" of *Desperate Remedies* is by Lawrence Jones, associate professor of English at the University of Otago in Dunedin, New Zealand. In the issue's final selection, an assistant professor of English at Graceland College, Gerald Mulderig, directs his attention to the opening chapters of *Jude the Obscure*.

The *Quarterly* takes a special interest in Maine and regional history, as well as literature. Also of interest are manuscripts dealing with authors well represented in the Miller Library special collections, such as Thomas Hardy, Henry James, W. B. Yeats, Lady Gregory, James Joyce, and Irish writers of the period 1880-1940. Also sought are manuscripts on William Blake, the relationships of art and literature, and the rela-

tionships of psychology, history and literature.

The *Quarterly* is published by the college; subscriptions are \$4 per year. The journal is edited by English Professor John Sutherland, and designed by Donald Sanborn, Jr., director of publications.

## Program for Black South Africans Established

Colby has joined with Harvard and seven other colleges and universities in helping develop a nationwide scholarship program for black South Africans, considered the first step of its kind. The concept evolved at a September meeting in Cambridge, Mass. conducted by Harvard President Derek Bok.

In addition to President Cotter, others present were President Willard Enteman of Bowdoin College, President Marver Bernstein of Brandeis University, President Andrew Billingsley of Morgan State University, President Emil Danenberg of Oberlin College, President Jill Conway of Smith College, and President Adele Simmons of Hampshire College. Expressing additional support was President Elizabeth Kennan of Mount Holyoke College. The session also included representatives from the Carnegie and Ford foundations, the African-American Institute and the Institute for International Education.

Lawrence Stevens, secretary to the advisory committee on shareholder responsibility at Harvard, was quoted as saying, "The presidents were very supportive of the concept. The next step is to determine which are the best groups to coordinate with in South Africa."

### Science Grant Recipients

The Petroleum Research Fund, which is administered by the American Chemical Society, has awarded a \$10,000 grant to Thomas Shattuck, assistant professor of chemistry. The starter grant he received is specifically designed to aid academic chemists who are just beginning their research careers.

The college has also received a grant of nearly \$4,000 from the National Science Foundation for a project directed by Roger Metz, associate professor of physics and department chairman. It is entitled "Incorporation of Atomic Spectroscopy in the Physics Laboratory."

Shattuck's project is "The Electronic Structure of Platinum Complexes Using  $^{195}\text{Pt}$  NQR Spectroscopy." Professor Shattuck said the complexes he will study include a group of platinum compounds which are used in cancer chemotherapy. "The goal," he explained, "is to understand the properties which make these compounds useful and to understand their chemical reactivity. This information will aid in designing better drugs in the future."

He will also direct his attention to a second set of compounds that are used as catalysts in the generation of hydrogen from sunlight and water. This process, if it could be applied commercially, would permit the direct conversion of solar energy into a transportable fuel. The catalysts Professor Shattuck will examine are based on rhodium and ruthenium.

### Clubs Gear to Aid Admissions Program

The admissions office and members of the Alumni Council are exploring ways the two might work more closely together. One proposal, put forward by the council's executive committee, would have each alumni club elect an admissions liaison person. That individual would serve as a contact between the college and the club, and would organize any admissions-related alumni functions.

The admissions staff is enthusiastic about the idea. Says Assistant Dean Alison Bielli, "Informed alumni can extend the arm of the admissions office in geographic areas we simply cannot reach every year."

Alumni have been involved with

the admissions process for many years as interviewers. There are now approximately 300 volunteers across the country.

### Physical Plant Improvements

The college is in the process of spending about \$70,000 to bring itself into compliance with requirements of state safety codes.

Smoke detectors are being installed in dormitories, and the question of heat detectors and sprinklers is under study. The cost is expected to be \$212,000, to be amortized through dormitory charges. Three buildings have been thoroughly studied to analyze energy costs, and some federal funds may be applied for under recent energy legislation.

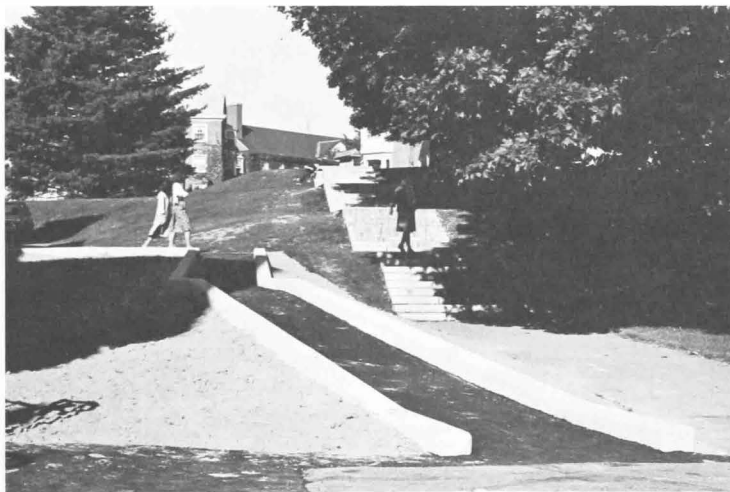

Outside Lovejoy is a ramp constructed for use by students in wheelchairs. This addition is but one of the elements comprising Colby's effort to comply with the Rehabilitation Act of 1973, which requires that programs be made accessible to the handicapped. Additional ramps have been installed inside the building, and at least one dormitory will be made accessible. The college has spent more than \$200,000 (much of it on new elevators in the Science Center and Roberts Union) to come into compliance; it has until June of 1981 to meet all the requirements. Robert Pullen '41, administrative vice-president, said there are estimates that the law will cost American colleges and universities from one half to three quarters of a billion dollars. A handrail has been installed since this photograph was taken.

## A Splendid Open





## New York

On a black-painted door at 746 Madison Avenue near East 65th, a discreet brass plate announces Davis & Long Company. The evening of September 25, approximately 300 invited guests came to the gallery to view 18th, 19th and 20th century American artworks from Colby's Permanent Collection.

The benefit preview opened a month-long exhibition of 50 paintings and watercolors and four pieces of sculpture. Colby's Museum of Art, founded 20 years ago this fall, has gained national recognition, but the exhibition in Manhattan was the most important exposure the collection has received outside the state of Maine.

Chairmen of the benefit preview committee were H. Ridgely Bullock, Jr. '55, Lloyd Goodrich, D.F.A. '64, Mrs. Gertrud A. Mellon and Louise Nevelson, D.F.A. '75. Honorary chairmen were Maine senators Edmund Muskie and William Cohen, and New York senators Jacob Javits and Daniel Moynihan.

**Upper left:** Chatting with Mr. and Mrs. Ellerton Jetté is John Eastman, Jr., executive vice-president of the Skowhegan School of Painting and Sculpture. **Upper right:** Scrutinizing a 19th century weathervane are Mrs. Valli V. D. Firth, left, an artist and collector, and Miss Antoinette Kraushaar, director of The Kraushaar Galleries in New York. **Center:** Speaking with Hugh Gourley, museum director, are Mrs. Lewis S. Rosenstiel, left, a preview benefactor and a patron of the arts, and Miss Mira Sheerin, organizer of the benefit. **Lower left:** William Katz, a New York artist, sculptor Louise Nevelson, D.F.A. '75, and Mrs. Herbert A. Fogel, of Philadelphia and Rockport. **Lower right:** Mrs. W. Rodman Fay, left, and Mrs. Gertrud A. Mellon, both long-standing friends of the Colby Museum of Art.

## Colby's Competitive Fringes

An ongoing study of the college's fringe benefits indicates that the program compares favorably to those of Colby's competitors—namely, the other members of the New England Small College Athletic Conference (NESCAC). An outside consulting firm, the Wyatt Company of Wellesley Hills, Mass., conducted the survey.

It was initiated about a year and a half ago by the board of trustees, which desired a study of the retirement program only. This later was expanded to include such areas as the general group insurance, medical insurance, life insurance, disability benefits and so on.

As for the retirement benefits, a second guideline used for comparison was a general objective established in 1969 by the American Association of University Professors and the Association of American Colleges. The goal was to have a retiree who had participated in the plan 35 years or more to receive a retirement income, including Social Security, of approximately two-thirds of the annual disposable income realized during the last few years of employment. The study shows that Colby meets that goal.

The data gathered by the consultant were presented to the executive committee of the board in January. The study is continuing, and conversations are being held with faculty and other groups to see what might be done to improve the benefit program. No decision has yet been reached by either the administration or the board.

## Investment Advisory Committee Sponsors South Africa Dialogue

Opposing viewpoints on the situation in South Africa were heard this fall in a two-part lecture series. On October 8, the acting president of the African-American Institute, Walter Carrington, spoke on "South Africa and the American Dilemma." He called the country the "last bastion of naked racism in the world," and urged the United States to apply massive diplomatic and economic pressure.

A presentation of the South African viewpoint was held on November 29 by John Chettle, executive director of the South Africa Foundation.

The dialogue was sponsored by Colby's Advisory Committee on Investment Responsibility, which will use the information as background for formulating guidelines on voting Colby's corporate proxies this spring.

## A Dramatic Offering

Ralph Ayer '28, of Norwalk, Conn., has presented the library with a collection of Burns and Mantle's *Best Plays* of . . . Included are 50 volumes, from 1929-30 through 1977-78, and the volume from 1919-20, which is considered rare. The gift was made for the special use of Powder and Wig.

The annual publications include texts of the best plays from each year, predominantly from the New York theater. As an undergraduate, Ayer was president and director of Powder and Wig for three years and was a prominent actor in many of the group's productions. He was also the one who gave the dramatic society the name Powder and Wig.

## Colby Sons and Daughters: The Next Generation

More than 30 members of the Class of '83 are legacies. They are listed here with their Colby parents and grandparents.

Melinda Boehm  
Falmouth  
(Joan Peppard Boehm '58)  
(Charles Boehm '59)

Pamela Boole  
Needham, Mass.  
(Joan Wentworth Boole '56)  
(Barkev Boole '56)

Michael Brown  
Waterville  
(grandmother—Louise Williams Brown '34)  
(grandfather—Carleton Brown '33)

Kelly Burke  
Somerset, N.J.  
(Robert Burke '61)

Lisa Campbell  
West Boylston, Mass.  
(Helen Leavitt Campbell '51)

Jean Christie  
West Hartford, Conn.  
(Margaret Brown Christie '52)

Rebecca Crook  
Groveland, Mass.  
(Norman Crook '52)

Reyne Cuccuro  
Sherborn, Mass.  
(Ralph Cuccuro '55)

Jennifer Ellery  
Danvers, Mass.  
(Richard Ellery, Jr. '62)

Lee-Anne Famolare  
Woodcliff Lake, N.J.  
(Leo Famolare '58)

James French  
West Hartford, Conn.  
(John French '46)

Kathryn Gilhooly  
Warren  
(Raymond Gilhooly '61)

Mary Godbout  
Skaneateles, N.Y.  
(Avis Yatto Godbout '48)

Carolyn Graaskamp  
Eau Claire, Wis.  
(Joanne Stearns Graaskamp '55)

Linda Greenlaw  
Topsham  
(James Greenlaw '57)  
(grandfather—Aubrey Greenlaw '20)

Karen Holtz  
Brookline, Mass.  
(Gerald Holtz '52)

Stephen Howland  
Bethesda, Md.  
(Mary Deems Howland '62)  
(Vaughn Howland '61)  
(grandfather—Leslie Howland '45)

Maria Jobin  
Chelmsford, Mass.  
(Sara Fritz Sobol '58)

Jeffrey Johnson  
Cornville  
(Judith Butler Johnson Fowles '79)

Keith Krasnigor  
Marshfield, Mass.  
(Karen Breen Krasnigor '58)  
(Richard Krasnigor '57)

Sarah Lovegren  
Falmouth  
(Lucille Small Lovegren '55)  
(Joseph Lovegren '55)

Adele Lupo  
Bronxville, N.Y.  
(Marjorie Austin Lupo Kivell '52)  
(Nicholas Lupo '52)

Katherine Mullin  
Centerville, Mass.  
(Kathryn Dempsey Mullin '48)

Karen Nickerson  
East Providence, R.I.  
(Peter Nickerson '57)

Henry Powers  
Portsmouth, N.H.  
(Hepzibah Reed Powers '56)

Richard Rosen  
Orange, Conn.  
(Polly Seely Rosen '58)  
(William Rosen '55)

Wendy Runstadler  
Hanover, N.H.  
(Priscilla Myers Runstadler '57)

Mary-Beth Sirakides  
Glenview, Ill.  
(Kostantinos Sirakides '55)

Michaela Sullivan  
North Dighton, Mass.  
(William Sullivan '54)

Jonathan Taylor  
Warwick, R.I.  
(Mary Robinson Taylor '41)  
(William Taylor '40)

Mark Tolette  
Upper Saddle River, N.J.  
(Joan Crowell Tolette '60)  
(Irving Tolette '59)

Stephen Warshaw  
Longmeadow, Mass.  
(Stuart Warshaw '51)

Class of '82

Peter Mitchell  
Waterville  
(Janet Fraser Mitchell '54)  
(grandmother—Phyllis St. Clair Fraser '13)  
(grandfather—Paul Fraser '15)

Class of '81

Robin Bickford  
Madisonville, Ky.  
(Robert Bickford '59)

Laura Manger  
Shelton, Conn.  
(Robert Manger '53)

## Examining the "Quality of Life"

A task force has been formed to study what can be called the "quality of life" at Colby. Composed of faculty, students and administrators, the group will make recommendations this spring in three areas—current problems and annoyances, residential life and student services.

The first category includes such problems as vandalism, noise, security, thefts, alcohol abuse and academic dishonesty. The second has to do with dormitories and fraternities. The study of student services is concerned with ways to complement the curriculum through organizations and activities, opportunities for personal growth, and Colby's system for advising and counseling.

Speaking about the task force, Earl Smith, dean of students, said, "We would not expect that the

result of such an effort will provide a panacea. On the other hand, it is reasonable to expect by a thoughtful and energetic approach we can indeed improve the quality of life at Colby."

## New Chairmen for Alumni Council, Alumni Fund

Two alumni who have given unstintingly to college affairs for many years have been appointed to positions of leadership.

The recently-named chairman of the Alumni Council is John Cornell '65, who is also president of the Colby Alumni Association. He succeeds Warren Finegan '51. A graduate of the Georgetown University Law Center (J.D.) and the New York University Graduate School of Law (LL.M.), Cornell is a member of the Portland firm of Drummond, Wescott, Woodsum, Plimpton, MacMahon, P.A.

He was elected to a two-year



Cornell



Marson

term as vice-chairman of the council in 1976 and reelected in 1978, the same year he was named a member of the planned giving committee.

Relatives who have attended Colby include his mother, Thelma Bassett Strout '41, his father, Robert Cornell '43, and a sister, Catherine '74.

David Marson '48, who has worked on a number of Colby fund drives over the years, is now the chairman of the Alumni Fund, replacing C. Richard Peterson '60. Marson was a member of the Alumni Council from 1972 to 1978, and earlier this year received a Colby Brick. The citation read, in part, "it is a privilege to honor you with a Colby Brick as testimony to the distinction you bring to your college."

Marson, who lives in Dedham, Mass., is president of the New Can Co. in Holbrook. His daughter Deborah is a 1975 graduate.

## Attention Alumni Photographers

An exhibition of photographs by alumni will be held in the Museum of Art during May and June of 1980. There will be an announcement in the next *Alumnus* explaining how potential exhibitors may submit entries to this juried show.



Sociology Professor Kingsley Birge greets President Strider in Lorimer Chapel, where Banchetto Musicale, a baroque orchestra, presented the first Robert and Helen Strider Concert on October 17. A fund was established in honor of the Striders by alumni clubs and other friends to endow a major chamber music program each year.

After 44 years as a single unit, the department of history and government has been split into separate administrative entities. Dana Professor Albert Mavrinc, who was the chairman of the combined department, is continuing to head the department of government.

Richard Beeman, visiting professor of history, has been named chairman of the new history department. He is a scholar of American history and has been a member of the faculty at the University of Pennsylvania since 1968.

Professor Beeman is a 1964 graduate of the University of California at Berkeley, holds an M.A. from the College of William and Mary, and earned a Ph.D. from the University of Chicago in 1968. He is the author of *The Old Dominion and the New Nation, 1788-1801* and *Patrick Henry: A Biography*, for which he was a National Book Award nominee.

To put these departmental developments into perspective, the *Alumnus* asked College Historian Ernest C. Marriner '13, Litt.D. '53, to prepare this account of history and government studies at the college.



Beeman

## The Continuing Development

In order to understand the development of history and government at Colby College, it is well to note what was happening in the entire field of social studies. In fact, that field received almost no attention in any American college until late in the 19th century.

The only subject now listed as a social study that got any teaching in the early curriculum was history, and that was taught at first solely as Ancient and Medieval History, with little mention of the modern world until this nation became old enough to be considered as having a history of its own. Furthermore, in accordance with teaching methods of the time, students studied the perfunctory history presented to them by memorizing printed texts, with no critical examination of purported facts.

Except for that kind of history, the Colby curriculum saw no subject in social science until 1882, when Albion Woodbury Small introduced a course that he called Political Economy. That was the beginning of the teaching of economics at Colby. Before 1910 there were no courses in sociology, psychology, or business. The single course in philosophy was deemed part of the humanities.

When the present college historian graduated from Colby in 1913, he had seen introduced into the curriculum the first course in government. It was called Political Science, taught by the sole member of the history department, Professor J. William Black. In 1911 the title, department of history, had been changed to department of history and political science.

When Black came to Colby in 1894, he had taken over Small's course in political economy in addition to the courses in his-



J. William Black, professor of history and political economy, 1894-1924: "a deep-eyed conservative, who changed neither the catalogue description of his courses nor their content for 20 years. . . ."

tory, but the bringing to the college of Professor French Wolfe in 1911 had not only relieved Black of that course but had enabled Wolfe to introduce also a course in sociology. Gradually Wolfe introduced a few specialized courses, such as Banking, Railroad Transportation, and Corporate Management.

As late as 1925, Professor Curtis Morrow was teaching both economics and sociology. As assistants were added to his department, it grew until it became feasible to form two separate departments.

Professor Black was a deep-eyed conservative, who changed neither the catalogue description of his courses nor their content for 20 years preceding his resignation in 1924. A year of European History, one of American History, and a year of Political Science made up the entire list.

# History and Government



William Wilkinson, associate professor of history. 1924-25, professor. 1925-28, 1929-45: "a brilliant lecturer and a dynamic person, who attracted large numbers of students to his entirely elective courses."

Black's successor, William J. Wilkinson, was not only ready for innovation but was also a brilliant lecturer and a dynamic person, who attracted large numbers of students to his entirely elective courses. Alert to developments resulting from World War I, Wilkinson made Colby students for the first time academically aware of contemporary history.

In 1926, Wilkinson was given an assistant, Professor Thomas Griffiths, enabling an expansion of offerings. When President Franklin Johnson took office in 1929, the history department was offering 16 courses (semester courses) in history and four in political science.

In 1935, a third person, Norman Palmer, was added to the department. Up to that time the Colby curriculum had been organized only by departments, listed in alphabetical order in the cata-

logue. In 1935, a new arrangement set up four divisions: language and literature, social sciences, natural sciences, and physical education. In that year also, the title, department of history and political science, was changed to history and government.

Not until 1940 were there more than four semester courses in government: one in United States Government for two semesters, and a similar course in European Governments. In 1940, Wilkinson added a course in International Relations.

Professor Paul Fullam joined the department in 1942. He was not only an effective teacher but also intensified the department's direct participation in political life that had been started by Wilkinson's membership on the Waterville City Council. In 1954, Fullam accepted the Democratic nomination for United States senator, and he carried on a strong campaign against the popular Margaret Chase Smith.

After Wilkinson's retirement in 1947, Fullam directed the department until his own untimely death in 1957. With him were associated Fred Gillum, Harold Raymond, and Clifford Berschneider. By 1954, the offerings were 29 semester courses in history and nine in government. As indication that study was becoming more specialized, some of the new courses were World of the Middle Ages, History of Modern Germany, and Twentieth Century Europe. Additions in government were Political Problems, Political Parties, Public Administration, State and Local Government.

Expansion was even more rapid after the coming of Professor Mavrinac in 1959. In 1960, the offerings were 39 semester courses

in history and 23 in government. Mavrinac was not only an inspiring teacher but enjoyed wide experience as a field worker in government and politics, serving in state capitals, in Washington, and abroad. Some of the new courses he introduced were American Constitutional Law, Totalitarian Government, International Organization, Public Administration, and Seminar in Comparative Government.

At the end of the Strider administration in 1979, the catalogue offerings in history numbered 50, and in government, 35. Some of the additional courses that had come during the two decades were Diplomatic History of Europe, East Asian Civilization, French Revolution and Napoleon, the Chinese Republic, America and Asia, American Industrial Development, Black History, Marxism in China, Modern American Elections, the American Civil War, and Methodology of Historians.

During the same period new courses in government included Imperialism and Nationalism in East Asia, Japan and the United States, the American System, Contemporary Japanese Politics, Asian Revolutionary Movements, American Political Thought, the Welfare State, Politics in France and Italy, Government and the Press, the American Bureaucracy, European Left since 1945, and Seminar in the United Nations.

In 1979, the combined department of history and government had a staff of 12, offering 85 semester courses, 35 of them in government. The time had come for distinct departments, and, when the college opened in September 1979, there were separate departments of history and government.



Museum-goers around the country have been enjoying American Painters of the Impressionist Period Rediscovered, an exhibition composed of works from the Museum of Art that has been touring the country. The collection was given by Mr. and Mrs. Ellerton Jetté. The painting shown here, *Portrait of Willard Metcalf* by Frank Weston Benson (1862-1951), is a fine example of the works included. The remaining locations and dates of the exhibition are: December 1 to January 15, 1980, Beaumont Museum, Beaumont, Texas; February 1 to March 15, Lufkin Historical and Creative Arts Center, Lufkin, Texas; April 1 to May 15, Spiva Art Gallery, Joplin, Mo.; June 1 to July 15, The Baltimore Museum of Art, Baltimore, Md. The show is being circulated under a program of the International Exhibition Foundation of Washington, D.C. The exhibit has already traveled to locations in Ohio, Illinois, Virginia, Tennessee, Wisconsin, Missouri, Oklahoma, Alabama, Louisiana and Michigan.

## Education Program Certified

Colby's secondary school teacher preparation program has been approved by the state board of education. This endorsement, effective for five years, followed a review carried out under a new statewide policy aimed at improving the quality of teacher preparation in Maine.

The board's action allows Colby to continue to prepare teachers and, for the first time, enables Colby graduates to have their Maine certificates honored in approximately 30 other states. The program was evaluated in March, when a 13-member team visited the college for five days.

In his final report, the chairman of the group said the team was "impressed with the high caliber liberal arts education which provides each of its graduates with a diverse background as well as a strong major." Professor Harold Jacobson is the

director of Colby's education program.

## Pre-Med Committee Sponsors Alumni Talks

"Some Aspects of Leukemia Therapy in Children" might once have seemed an unusual topic for a campus lecture—but no more. The Pre-Medical Advisory Committee is sponsoring a monthly lecture series that brings to the campus recent Colby graduates now in the health care field. Chairman of the committee is George Maier, associate professor of chemistry.

The first of the lectures, mentioned above, was given in October by Dr. Linda Levy Fagenholz '68. She is the co-director of the Outpatient Clinic, Department of Pediatrics, at St. Vincent Medical Center in Erie, Pa.

Each speaker's visit will consist of a formal academic lecture, to be followed the next day by informal discussions with students.



Among those honored at the 75th annual Colby Night Banquet during Homecoming were, from left, Carl Anderson '27, A. Frank Stiegler, Jr. '28, Thomas O'Donnell '27, shown with Mrs. O'Donnell, and John Ludwig '58. O'Donnell, a teacher, coach and principal at Dedham (Mass.) High School for 41 years, was named "C" Club Man of the Year for his exceptional support of the college's sports programs. Anderson, Stiegler and Ludwig were three of nine alumni cited for dedication and devotion as class agents—an honor initiated this year to recognize their fund-raising efforts. The other recipients were John Cookson '66, Marcia Phillips Sheldon '64, I. Philip Bruen '77, Arlyne Rosenthal Sacks '54, J. Drisko Allen '29 and L. Russell Blanchard '38. The class agent awards are named for former Alumni Secretary G. Cecil Goddard '29, the late Joseph Coburn Smith '24 and the late Frank Carpenter '14. At the dinner, former Alumni Council Chairman Warren Finegan '51 was presented a Colby chair as a tribute for his contributions. Photo by Peter Kingsley.



## That Face Looks Familiar

Five recent graduates have been appointed to the administrative staff. They are, from left, James Cook '78, staff assistant in the news bureau; Alice Jellema '78, a staff member in the office of special programs; L.A. Rector-King '78, proofreader in the publications office; Rebecca Rogers '79, director of Roberts Union; and Jane Venman '79, admissions office interviewer.



## Chemistry Concentrations Introduced

Students majoring in chemistry can now take a concentration in either of two areas—biochemistry or environmental science—if they wish. To earn a concentration requires taking additional courses beyond those required for the basic chemistry major.

It is also possible to earn an environmental science concentration in both geology and biology. The new program in chemistry is being offered in conjunction with the phase-out of the environmental studies major.

## Record Gifts from Business and Industry

Colby has received \$38,998.10 from the New England Colleges Fund, a 26-year-old nonprofit organization that distributes gifts from business and industry to member colleges throughout New England. A total of \$1,023,355 was contributed to the fund in 1978 by corporate and foundation donors, marking the first time the \$1 million level has been surpassed. Colby's allotment is its largest ever.

More than \$16 million has been donated to the fund since it began

in 1953. Grants to the colleges are unrestricted.

Colby was one of the founding institutions. Membership is open to independently-supported, four-year colleges primarily devoted to the liberal arts and sciences. Members must award a minimum of 150 degrees annually and sustain at least 30 percent participation in their alumni giving programs.

## Stimulating Topics

At an all-campus meeting last spring, students complained about the lack of intellectual stimulation in dormitories and fraternities. Some also were distressed by the sparsity of student-faculty contact outside the classroom.

During the summer, a group of faculty members discussed these matters. Consultations were held with leaders of the Student Association and the Interfraternity Council, and a proposal was developed.

Under the plan, members of the faculty and administration are invited to submit subjects for presentations—in the form of talks, panels, debates, and the like—to Calvin Mackenzie, assistant professor of government. He will keep on file a list of volunteer speakers and their topics. Student residential groups can then contact the individuals.

Early suggestions for topics include inflation, VISTA and the Peace Corps, energy policy for Maine, affirmative action, and television's first 30 years.



**Fun for All!**

**Mark Your Calendar**

**January 25-27**

**Family Winter Weekend**

## A Matter of Will Power

Bequests from alumni and other friends play a vital role in the growth and financial stability of the college. The following distributions, which total more than \$410,000, were received by Colby in 1978-79.

From the estate of Mary S. Arey of Worcester, Mass., a final distribution of \$5,945 to the Science Campaign. Her legacy to Colby amounted to \$2,454,210. She was the widow of David K. Arey '05, who served as principal of Falmouth (Maine) High School and head of the science department of Worcester Classical High School. Mrs. Arey was a math teacher of high repute. Their support was the catalyst for the enhancement of the Science Complex and the Arey Life Sciences Building, named in his honor. The Mary Stafford Arey Center for Mathematical Sciences is named in her memory.

From the estate of George F. Baker of New York, the sum of \$10,000 in distribution to the Baker Scholarship for students pursuing a career in business at a graduate school. Mr. Baker was a prominent banker and director of many financial, industrial and transportation companies. Both George F. Baker Jr. and Sr. were strong supporters of philanthropic and educational institutions.

From the estate of Henry C. Barton '83 of Boston, Mass., \$7,603 for unrestricted use by the college. The legacy of Mr. Barton is received from a trust under his will, with disbursements which began in 1942. Mr. Barton, an accountant, was a native of Jefferson.

From the estate of Adelaide C. Bird of Rockland, the sum of \$3,779 in continuing distributions to scholarships for students from Knox County, then to Maine residents. The Bird legacy has provided similar scholarships to sev-

eral other institutions of higher learning in Maine. The first award was in 1970-71. She was the wife of Alan L. Bird.

From the estate of Alan L. Bird of Rockland, the sum of \$6,649 in continuing distributions to scholarships for students from Knox County, then to Maine residents. The legacy has also provided similar scholarships to other Maine institutions of higher learning, with the first award made in 1970-71. Mr. Bird was an attorney and served as a representative to the Maine Legislature from 1937 to 1939. He was the former head of the Maine Republican State Committee and headed the Maine delegation to the National Republican Convention in 1948.

From the estate of Berle Cram '16 of Solon, \$500 for unrestricted use by the college. Miss Cram was a school teacher and retired in 1962.

From the estate of Arthur Drinkwater of Boston, Mass., two John Singleton Copley paintings appraised at \$250,000. Mr. Drinkwater, a native of Ellsworth, was a Harvard graduate and practiced law with the Boston firm of Beumer and Foster.

From the estate of Florence E. Dunn '96 of Boston, Mass., the sum of \$16,925 in further disbursements to scholarship. Miss Dunn was a Waterville native who taught at Waterville High School from 1896 to 1900. She was an assistant in Latin at Colby from 1909 to 1911, an instructor of English from 1922 to 1930 and, advancing to professor, from 1932 to 1934. She also served as a Colby trustee from 1934 to 1957 and received an honorary degree from the college in 1928. Her total legacy amounts to nearly \$200,000.

From the estate of Evelyn M. Estey '27 of Canaan, Conn., \$37,393 for the modern languages

department. Mrs. Estey was a teacher of Latin, English and French for 28 years in Falls Village, Conn., and also taught in Maine for 20 years.

From the estate of John F. Everett '17, a native of Worthington, Mass., \$1,000 for unrestricted use by the college. He was a furrier with a business firm in San Francisco.

From the estate of George W. Perry '14 of Camden, \$67,374 for the James Perry Class of 1911 Fellowship, a memorial to his brother. A devoted friend of Colby, George Perry was one of several Perry family members to graduate from the college. His legacy to Colby amounted to nearly \$300,000.

From the estate of Roberts Rugh of Rockville, Md., gifts of photo-micrographic equipment and texts appraised at more than \$1,000. Dr. Rugh was a noted embryologist.

From the estate of Emily Kelley Russell '19 of Windsor, Conn., the sum of \$824 to the Science Campaign. Mrs. Russell taught school in Maine, Massachusetts and Connecticut.

From the estate of Edith Williams Small '02 of Belfast, the sum of \$1,025 in additional distributions to the Edith W. Small Scholarship Fund, which began in 1973. Mrs. Small, a retired teacher, completed her husband's term on Governor Louis Brann's executive council following his death. Her legacy to date has amounted to \$6,927.

From the estate of Julia P. Soule of Malden, Mass., the final distribution of \$405 to the John W. Soule Scholarship Fund. Her legacy to Colby has totaled \$56,569.

From the estate of John A. Thompson '44 of Bemus Point, N.Y., \$1,000 for scholarship purposes.

# Contributors to Colby

July 1, 1978 – June 30, 1979

To Alumni, Parents and other Friends:

It is with pride and appreciation that we at Colby acknowledge in this report the support of alumni, parents, friends, corporations and foundations received during the fund year that began July 1, 1978 and ended June 30, 1979. What Colby is today, and what it will be and become in future years, is testament to the conviction and generosity of the people listed in this report and to the vision and determination of countless others before them. The college is grateful, indeed, for these gifts, and thanks all concerned for the opportunities they make possible.

We are indebted particularly to C. Richard Peterson '60 and Ronald D. Jeancon for their leadership of the annual Alumni and Parents funds, respectively, and to the Class Agents, Fund Agents, Telethon volunteers, The President's Club Committee, the Planned Giving Council, and others who took on special assignments. Without their efforts, the accomplishments of the past year would not have been possible. It is important for all of us associated with Colby to remember and be thankful that our college is more than those who learn and work here—that it is a larger association of people. There is no question that service by alumni and other friends is one of the essential measures of the general welfare of the college, and we consider ourselves fortunate that so many volunteers are working hard in its behalf. Our sincere thanks to all involved.

In a letter to his friend Ellen Terry, Lewis Carroll said, "One of the deep secrets of life is that all that is worth doing, is what we do for others." This is an appropriate statement in terms of our relationship with Colby, and the opportunity each of us has to help others share in their time the kinds of experiences we enjoyed in our time. We hope that participation by alumni and friends in the fund-raising efforts of the college will continue to increase, so that in future years Colby's strength and vitality will endure and grow.

Sincerely,

Frank P. Stephenson

*Director of Alumni Relations  
and Annual Giving*

## Alumni Class Statistics

Class Year	No. in Class	No. of Donors	% Participation	Alumni Fund	Science Campaign	Other Gifts	Matching Gifts	Total Alumni Gifts
1883						\$ 7,603.06		\$ 7,603.06
1896						16,920.46		16,920.46
1898	1	1	100.0	\$ 10.00				10.00
1902				1,024.92				1,024.92
1905					\$ 5,945.34			5,945.34
1906		1		25.00				25.00
1908	7	2	28.6	50.00				50.00
1910	9	2	22.2	75.00				75.00
1911	8	2	25.0	60.00		67,374.45		67,434.45
1912	17	4	23.5	1,047.00				1,047.00
1913	17	7	41.1	1,780.00				1,780.00
1914	19	6	31.6	1,240.00				1,240.00
1915	19	6	31.6	10,615.00				10,615.00
1916	35	14	40.0	2,835.00				2,835.00
1917	36	25	69.4	1,862.00		102,696.33		104,558.33
1918	37	20	54.0	3,295.00				3,295.00
1919	44	26	59.0	2,140.00	924.47	59.00		3,123.47
1920	39	23	58.9	462.50				462.50
1921	59	41	69.4	3,614.50	5,575.00		\$ 150.00	9,339.50
1922	58	35	60.3	1,065.00				1,065.00
1923	66	39	59.0	6,562.50		9,900.00		16,462.50
1924	73	32	43.8	6,822.50				6,822.50
1925	76	38	50.0	1,391.00			50.00	1,441.00
1926	85	48	56.4	3,871.00				3,871.00
1927	105	57	54.2	8,186.50		45,902.94	50.00	54,139.44
1928	115	71	61.7	5,169.00			50.00	5,219.00
50 +	925	500	54.1	63,203.42	12,444.81	250,456.24	300.00	326,404.47
1929	122	76	62.2	13,422.00	2,100.00		125.00	15,647.00
1930	113	58	51.3	3,147.75	1,050.00		1,000.00	5,197.75
1931	123	58	47.1	3,209.00		10,000.00	3,200.00	16,409.00
1932	120	42	35.0	5,190.00	600.00	68.95		5,858.95
1933	132	60	45.4	2,516.00	1,000.00		100.00	3,616.00
1934	97	43	44.3	2,197.50			375.00	2,572.50
1935	119	46	38.6	2,160.50	75.00			2,235.50
1936	135	46	34.0	3,000.18	1,025.00		100.00	4,125.18
1937	116	42	36.2	2,361.00	125.00			2,486.00
1938	147	64	43.5	12,922.50	125.00	5.00	697.00	13,749.50
1939	125	58	46.4	26,243.42	100.00		200.00	26,543.42
1940	156	65	41.6	7,490.00	1,628.84		3,446.71	12,565.55
1941	140	52	37.1	4,364.92	470.00		450.00	5,284.92
1942	175	77	44.0	4,047.72	1,000.00		375.00	5,422.72
1943	148	43	29.0	2,247.50	294.00		1,600.00	4,141.50
1944	155	48	31.6	4,110.00	175.00		200.00	4,485.00
1945	130	40	30.7	2,704.00	200.00		3,100.96	6,004.96
1946	104	32	30.7	1,219.50			100.00	1,319.50
1947	125	38	30.4	2,243.00	550.00		550.00	3,343.00
1948	215	82	38.1	4,341.50			375.00	4,716.50
1949	267	110	41.2	6,363.25	5,075.00		1,400.00	12,838.25
1950	229	64	27.9	5,737.50	2,350.00		1,162.50	9,250.00
1951	298	98	32.9	7,476.34	9,468.00		765.00	17,709.34
1952	279	94	33.7	5,257.24	2,230.00		950.00	8,437.24
1953	246	87	35.4	6,507.50	1,081.00		350.00	7,938.50
1954	219	110	50.2	7,491.33	185.00	30.10	825.00	8,531.43
1955	253	104	41.1	13,933.56	360.00		715.00	15,008.56
1956	254	81	31.9	4,837.13	3,880.00		685.00	9,402.13
1957	225	87	38.7	6,026.50			755.00	6,781.50
1958	239	110	46.0	10,263.00	5,209.00		850.00	16,322.00
1959	269	93	34.6	5,888.50	500.00	51.50	550.00	6,990.00
1960	265	99	37.3	4,133.00	306.50		434.00	4,873.50

Class Year	No. in Class	No. of Donors	% Parti- cipation	Alumni Fund	Science Campaign	Other Gifts	Matching Gifts	Total Alumni Gifts
1961	232	94	40.5	5,230.50	50.00		2,050.00	7,330.50
1962	271	98	36.2	5,551.13	30.00		355.00	5,936.13
1963	290	94	32.4	3,540.63	1,450.00		175.00	5,165.63
1964	294	140	47.6	9,903.20	920.00		1,357.50	12,180.70
1965	284	98	34.5	3,627.50	110.00		395.00	4,132.50
1966	317	120	37.8	4,293.50	325.00		475.00	5,093.50
1967	345	98	28.4	8,550.05	50.00		405.00	9,005.05
1968	367	117	31.9	2,963.00	135.00		1,005.00	4,103.00
1969	353	128	36.3	5,047.50	93.00		640.00	5,780.50
1970	351	117	33.3	3,093.50	60.00			3,153.50
1971	405	101	24.9	2,151.00	56.50		85.00	2,292.50
1972	408	109	26.7	2,680.25	85.00		602.50	3,367.75
1973	367	86	23.4	3,052.50	35.00		400.00	3,487.50
1974	448	132	29.5	2,202.75	50.00		175.00	2,427.75
1975	423	101	23.9	2,818.93	35.00		212.50	3,066.43
1976	478	107	22.4	4,399.00	10.00		407.50	4,816.50
1977	396	88	22.2	1,489.33			100.00	1,589.33
1978	416	77	18.5	939.00			60.00	999.00
1979		4		326.68				326.68
13,109*				\$328,116.21	\$57,101.65	\$260,611.79	\$34,636.17	\$680,465.82
Bequests included in Totals:				(3,524.92)	(6,769.81)	(129,300.91)		(139,595.64)
Life Income Plans in Totals:				(51,991.25)	(125.00)	(112,586.38)		(164,703.03)
Matching Gifts:				30,646.66	3,989.51			
Alumni Club Gifts:				4,282.20				4,282.20
TOTAL ALUMNI GIFTS				\$363,045.07	\$61,091.16	\$260,611.79	\$34,636.17	\$684,748.02

\*Does not include lost alumni.

Alumni Fund Goal \$300,000 — Total raised: \$363,045.07 (21% over the goal)

Alumni Participation Goal 40% — Total achieved: 40.15% (.15% over the goal)

Percent participation based on 11,500 solicited alumni or 87.7% of total alumni on record.

## Final Statistics

### Top Fifteen Classes

Number of Contributors		Percent Participation*		Amount Contributed**	
Class Year	Number	Class Year	Percent	Class Year	Amount
1964	140	1921	69.4%	1917	\$104,558.33
1974	132	1929	62.2%	1939	26,543.42
1969	128	1928	61.7%	1951	17,709.34
1966	120	1922	60.3%	1923	16,462.50
1968	117	1923	59.0%	1958	16,322.00
1970	117	1926	56.4%	1929	15,647.00
1949	110	1927	54.2%	1955	15,008.56
1954	110	1930	51.3%	1938	13,744.50
1958	110	1954	50.2%	1949	12,838.25
1972	109	1925	50.0%	1940	12,565.55
1976	107	1964	47.6%	1964	12,180.70
1955	104	1931	47.1%	1915	10,615.00
1971	101	1939	46.4%	1956	9,402.13
1975	101	1958	46.0%	1921	9,339.50
1960	99	1933	45.4%	1950	9,250.00

\*Based on a minimum of 50 class members.

\*\* Amount contributed to Alumni Fund and Science Campaign does not include bequests and includes matching gifts.

## The President's Club

The President's Club includes alumni, parents and friends who contributed \$1,000 or more to the college during the fund year.

(P) designates Parents (d) Deceased \* Continuous donor † Lifetime member

### Alumni

\*Henry Barton Trust 1883  
 \*Florence E. Dunn Trust 1896  
 \*Edith W. Small Trust '02  
 \*Estate of Mary K. Arey '05  
 † Alma Morrisette  
   McPartland '07  
 \*Leslie B. Arey '12  
 \*Philip W. Hussey, Sr. '13  
 † Eugene K. Currie '14  
 \*Estate of George Perry '14  
 \*Evelyn S. Whitney '15  
 † Carolyn Stevens Thompson '16  
 † Elmer W. Campbell '17  
 \*Estate of John F. Everett '17  
 † Howard F. Hill '18  
 \*Harriet Lattin '18  
 † Paul A. Thompson '18  
 \*Gordon E. Gates '19  
 \*Helen Baldwin Gates '19  
 \*Stanley R. Black '21  
 \*Elizabeth Whipple Butler '21  
 \*Lewis Levine '21  
 \*J. Russel Coulter '23  
 \*Helen Dresser McDonald '23  
 \*John L. Berry '24  
 \*Ervena Goodale Smith '24  
 Anneliese Vale '24  
 † Clayton Johnson '25  
 † Kenneth Wentworth '25  
 \*James H. Halpin '26  
 \*Estate of Evelyn Estey '27  
 \*Percy Levine '27  
 \*Faith D. Waterman '27  
 \*A. A. D'Amico '28  
 \*Margaret Davis Farnham '28  
 \*E. Richard Benson '29  
 \*Harvey G. Fottler '29  
 \*G. Cecil Goddard '29  
 A. Keith Littlefield '29  
 John T. Nasse '29  
 \*Barbara Weston Noyes '29  
 \*Nathaniel L. Sills '29  
 \*Philip F. Allen '30  
 Alanson R. Curtis '31  
 \*Roderick E. Farnham '31  
 Bernard Lipman '31  
 Phyllis Farwell Curtis '32  
 \*Nissie Grossman '32  
 Bernard H. Porter '32  
 \*R. Leon Williams '33  
 \*Edmund N. Ervin '36  
 † Dorothy Levine Alford '38  
 \*Robert N. Anthony '38  
 \*Sigrid Tompkins '38  
 Clarence E. Dore '39  
 \*Wilson C. Piper '39  
 \*Clark H. Carter '40  
 \*Raye Winslow Carter '40  
 \*Jay Cochrane '40  
 \*Gordon B. Jones '40  
 \*Geraldine Stefkos Jones '41  
 \*Robert W. Pullen '41  
 Melvin Lock '42  
 \*Muriel Carrell Philson '42  
 † William L. Vaughan '42  
 \*James Moriarty '43  
 Harry L. Levin '44  
 \*Evelyn Gates Moriarty '44  
 \*Estate of John Thompson '44  
 \*George H. Lewald '45  
 \*Rita A. McCabe '45  
 \*Ray B. Greene, Jr. '47  
 \*David Marson '48  
 \*Robert Sage '49  
 Leonard Warshaver '49  
 \*John M. Alex '50  
 Nelson T. Everts '50  
 \*Kevin Hill '50  
 John R. Ely '51  
 \*Kenneth Hart '51  
 Harvey M. Kirstein '51  
 \*Robert S. Lee '51  
 David W. Miller '51  
 Eugene Pelletier, Jr. '51  
 \*Gerald J. Holtz '52  
 Donald P. Keay '52  
 Caroline Wilkins  
   McDonough '52  
 \*Alice Colby-Hall '53  
 \*Philip W. Hussey, Jr. '53  
 Elaine Rhodes Kirstein '53  
 R. Chase Lasbury '53  
 Sally Nan Murray Lasbury '53  
 Robert Alpert '54  
 \*Carol Hourula Hart '54  
 \*Victor F. Scalise, Jr. '54  
 \*H. Ridgely Bullock, Jr. '55  
 \*Ann Burnham Deering '55  
 \*John W. Deering '55  
 \*Martha De Wolf Hussey '55  
 † Ellerton M. Jette '55  
 \*Jean Van Curan Pugh '55  
 \*K. Dino Sirakides '55  
 Richard L. Abedon '56  
 Robert C. Erb '56  
 \*William E. Haggett '56  
 \*Peter H. Lunder '56  
 \*Lawrence R. Pugh '56  
 \*Susan Fairchild Bean '57  
 \*Peter A. Hussey '57  
 Judith Merrill Erb '58  
 Leo H. Famolare '58  
 \*C. David O'Brien '58  
 \*Peter Vlachos '58  
 \*Dorothy Reynolds Gay '59  
 \*William C. Gay, Jr. '59  
 John V. Gibson '59  
 Stephen B. Levine '59

\*C. Richard Peterson '60  
 Edgar A. Boardman '61  
 Nancy Cunneen Boardman '61  
 \*Robert W. Burke '61  
 † Edith K. Jette H'62  
 \*Richard R. Schmaltz '62  
 \*Frank P. Stephenson '62  
 Charles W. Carey '63  
 \*Joan Dignam Schmaltz '63  
 \*Bruce Swerling '63  
 \*Josiah H. Drummond '64  
 \*Catharine Camp Lund '64  
 Pamela Plumb Carey '65  
 \*Thomas J. Watson III '67  
 John S. Knight H'69  
 \*Edward H. Turner H'73  
 Jonathan Levin '75  
 Sarah Janney '76  
 \*Helen Strider H'79  
 \*Robert E. L. Strider II H'79  
 Colby Fifty Plus Club  
 New York Colby Alumni

Mr. and Mrs. Louis Fairchild  
 Ms. Gail Farber  
 Mrs. W. Rodman Fay  
 Mrs. Jean Gallien  
 † Dr. James Gillespie  
 Mrs. Nissie Grossman  
 John Hancock Mutual Life  
   Insurance Co.  
 Mr. Wallace Haselton  
 Mr. H. Darby Houston  
 † Mr. and Mrs. Lawrence Howe  
 IBM Corporation  
 Mr. and Mrs. Ronald  
   Jeancon (P'81)  
 † Mrs. Warren E. Kershner  
 † Mrs. Priscilla Koelb  
 † Mrs. D. Allen Lenk (P'41)  
 Mrs. Stephen Levine  
 The Agnes Lindsay Trust  
 Dr. Paul Machemer  
 Dr. Paul Machlin  
 Maine National Bank  
 Mr. and Mrs. John McGowan  
 Dr. Matthew Mellon  
 Mrs. William Moise  
 Mr. and Mrs. Paul Morel (P'69)  
 New England Colleges Fund  
 North American Explorations,  
   Inc.  
 Old Colony Charitable  
   Foundation  
 Mr. John Philson  
 Mrs. A. Bradford Reed  
 Richardson-Merrell, Inc.  
 Estate of Roberts Rugh  
 Mr. Herman Sahagian  
 Mr. Theodore Sanborn (P'79)  
 The Victor Scalise, Jr. Family  
 Mr. and Mrs. Alexander  
   Schmidt-Fellner (P'78)  
 Scott Paper Company  
   Foundation  
 Sears Roebuck Foundation  
 Shell Companies Foundation  
 Mrs. K. Dino Sirakides  
 Springbrook Ice and Fuel  
   Company  
 The Charles Irwin Travelli Fund  
 † Mr. and Mrs. Samuel Vaughan  
 † Mrs. William Vaughan  
 Mr. and Mrs. Barent S.  
   Vroman, Jr.  
 Mr. and Mrs. Donald  
   Walrath (P'73)  
 Mrs. Esther Weltman  
 † Mrs. Kenneth L. Wentworth  
 Arthur Ashley Williams  
   Foundation  
 Jacob Ziskind Trust for  
   Charitable Purposes

### Parents and Friends

† Mr. Harold Alfond (P'72)  
 Anonymous (P'81)  
 Mrs. Leslie B. Arey  
 Mrs. Isabel Ault  
 George Baker Trust  
 Mr. Robert Bean  
 Mr. and Mrs. John Beck (P'80)  
 Mrs. John Berry  
 Estate of Adelaide Bird  
 Estate of Alan Bird  
 Bird Companies Charitable  
   Foundation  
 † Mrs. M. Bacon Bostwick (P'51)  
 Dr. Louis Bove (P'76)  
 \*Mr. and Mrs. Alexander  
   Buck (P'78)  
 Mrs. H. Ridgely Bullock  
 † Mrs. Frederic Camp (P'64)  
 † Mrs. Elmer Campbell  
 Casco Bank & Trust Company  
 Mr. and Mrs. Warren  
   Champlin (P'76)  
 † Mrs. E. A. Conrad  
 Mr. H. King Cummings  
 Mrs. Eugene Currie  
 Mrs. A. A. D'Amico  
 Shelby Cullom Davis  
   Foundation  
 Mrs. Edna Nolen Dickson  
 Hon. C. Douglas Dillon  
 Estate of Arthur Drinkwater  
 Eliot Savings Bank  
 Equitable Life Assurance Society  
 Exxon Education Foundation

### Sources of Support

### Designation of Support

### Character of Support

Alumni	\$684,611.74	Annual Fund for Current	Unrestricted and restricted
Parents	104,754.41	Operations	cash and securities \$660,927.16
Friends	338,310.06	Endowment	Life Income Contracts 166,227.41
Corporations	51,159.54	Building Funds	Bequests of cash and/or
Foundations	99,826.00	Gifts in Kind	securities 160,418.28
			Bequests in Kind 251,095.25
			Other Gifts in Kind 39,993.65
	\$1,278,661.75		\$1,278,661.75



## The Associate's Club

The Associate's Club includes alumni, parents and friends who contributed between \$500 and \$999 to the college during the fund year.

### Alumni

Ruth Young Taylor '15  
Estate of Berle Cram '16  
Estate of Emily Kelley Russell '19  
Everett H. Gross '21 (d)  
Hilda M. Fife '26  
Rose Seltzer Gahan '27  
Nathaniel M. Gallin '28  
Joseph B. Campbell '29  
Robert G. LaVigne '29  
John D. Swartz '29  
Albert C. Palmer '30  
Deane R. Quinton '30  
Evelyn Haycock Quinton '31  
James E. Fell '32  
Louise Smith Velten '33  
Wayne B. Sanders '37  
Hazel Wepfer Thayer '37  
Betty Herd Sanders '38  
J. Marble Thayer '38  
Donald Gilfoy '40  
Helen Brown Gilfoy '40  
Alleen Thompson '40  
Arthur T. Thompson '40  
Anne Lawrence Bondy '46  
Virginia Hill Field '48  
Clifford Osborne H'49  
Ralph H. Field '50  
Allen F. Langhorne '50  
Robert R. Wehner '50

Everett F. Gross '52  
Bruce A. MacPherson '52  
Jean Smith Varnum '52  
Lois McCarty Carlson '54  
Faith De Vol Gross '54  
Roy V. Shorey '54  
C. Jane Whipple Coddington '55  
Lee Fernandez '55  
Robert L. Schultz '55  
Xandra McCurdy Schultz '55  
Judith Orne Shorey '55  
Jean Pratt Moody '56  
Katherine Sferes Eraklis '57  
Judith Proppett Timken '57  
William R. Timken '57  
Barry M. Ginsburg '58  
Douglas S. Hatfield '58  
Judith Ingram Hatfield '60  
Candace Castle Marsellus '61  
Hope Hutchins Di Napoli '62  
Jeanne Anderson Pollock '63  
Leonore Scrafton Bujold '64  
Joanna Cleveland Caswell '64  
John Dyson '64  
Donald Gilbert, Jr. '64  
Sally Saabye Gilbert '64  
William B. Pollock '64  
Elizabeth Peo Armstrong '66  
Douglas J. Thompson '68  
David S. Keene '69  
M. Anne O'Hanian Szostak '72

Michael J. Szostak '72  
Frederick W. Valone '72  
Paul O. Boghossian III '76  
A. Robert Clay '76  
Colby Varsity "C" Club  
Southwestern Maine Colby  
Alumni Association  
Waterville Alumni Association

### Parents and Friends

Aetna Life and Casualty Company  
Mr. and Mrs. Judd Alexander  
(P'82)  
Mr. and Mrs. Dwight Allison  
(P'79)  
Amax Foundation, Inc.  
Dr. Miriam Bennett  
Mr. and Mrs. Woodson  
Bercaw (P'78)  
Ms. Mildred Burrage  
Canal National Bank  
Mr. Harrison Chandler  
The Connecticut General  
Insurance Corporation  
Mrs. Mildred Cummings  
Mr. William Eppler (P'82)  
Mrs. Alberta Fairchild (P'57)  
The First National Bank of Boston  
Mr. and Mrs. John Foord (P'80)

Mr. and Mrs. Edward French  
Mr. A. Gurnee Gallien  
General Electric Foundation  
Goldman, Sachs Fund  
Dr. and Mrs. William Gondin  
Dr. Paul Jensen  
Second Abraham & Fannie Levy  
Foundation  
Mr. and Mrs. Ralph McEldowney  
(P'78)  
The Mutual Benefit Life Insurance  
New England Mutual Life  
Insurance Co.  
Mr. David Ogilvy  
Mrs. Clifford Osborne  
Owens-Corning Fiberglass Corp.  
Dr. Francis Parker  
Mr. and Mrs. Paul Petitmermet  
Mr. Cyrus Pinkham  
Raymond & Whitcomb Company  
Raytheon Company  
Mr. Harold Sandak (P'68)  
The Singer Co. Foundation  
Texas Industries  
The Warnaco Fund, Inc.  
Mr. William Waters  
Mr. R. Frederick Woolworth  
Mr. Abraham Yarchin (P'54)

## The Underwriter's Club

The Underwriter's Club includes alumni, parents and friends who contributed between \$250 and \$499 to the college during the fund year.

### Alumni

Crary Brownell '13  
John H. Foster '13  
Helen Thomas Foster '14  
Elizabeth Hodgkins Bowen '16  
Hildegard Drummond Leonard '19  
D. Ray Holt '21  
Hazel Peck Holt '21  
Ransom Pratt '21  
Raymond Spinney '21  
Leonard W. Mayo '22  
Reta Wheaton Belyea '23  
Lena Cooley Mayo '24  
Edward T. Moynahan '25  
Esther E. Wood '26  
Charland Letourneau '27  
Alexander E. Salzman '28  
Beatrice Palmer Frederick '29  
David F. Kronquist '29  
Lowell P. Leland '29  
Ernest E. Miller '29  
Mark R. Shibles '29  
Jean Watson '29  
Millan L. Egert '30  
Alma W. Glidden '30  
Gordon Johnson '30  
Isa Putnam Johnson '30  
Faith Rollins Davidson '31  
John Davidson '31  
Anne Macomber Holden '31 (d)  
John P. Holden '34  
Frances M. Palmer '34  
Barbara Howard Williams '35  
Ralph S. Williams '35  
John F. Reynolds '36  
Robert S. William '36  
Kenneth A. Johnson '37

L. Russell Blanchard '38  
G. Allan Brown '39  
Bernard H. Burbank '39  
Jean Burr Smith '39  
M. Donald Gardner '40  
Phyllis Chapman Gardner '40  
Ralph P. MacBurnie '40  
William D. Taylor '40  
Linwood L. Workman, Jr. '40  
Hannah Putnam Burbank '41  
Mary Robinson Taylor '41  
Joanna MacMurtry Workman '41  
John L. Thomas, Jr. '42  
Meyer C. Jacobs '43  
James R. McCarroll '43  
Lawrence Weiss '43  
Paul E. Merrifield '44  
Alden E. Wagner '44  
Joan Hunt Banfield '47  
Carl R. Wright '47  
Marion Sturtevant Atwater '48  
Samuel S. Atwater '48  
Carol Silverstein Baker '48  
Douglas C. Borton '48  
Timothy C. Osborne '48  
Ray W. Deltz '49  
Jean Hillen Grout '49  
Curtis Hutchins H'49  
Edward S. Pniowski '49  
Anne Bither Shire '49  
Kenneth Vigue '49  
Ellen Kenerson Gelotte '50  
Bruce Carswell '51  
Norval E. Garnett '51  
William A. Gelotte '51  
Russell Goldsmith, Jr. '51  
Kershaw E. Powell '51

Albert Stone '51  
J. Allen Torrey '51  
Sherwin Welson '51  
Marjorie Russell Aldrich '52  
Paul M. Aldrich '52  
Norma Berquist Garnett '52  
Carol J. Leonard '52  
Katharine O. Parker '52  
Gerald R. Ramin '52  
Richard Y. Sutton '52  
Joan Rooney Barnes '53  
Elaine Mark Goldsmith '53  
Roger Huebsch '53  
Helen Osgood Keeler '53  
David M. Merrill '53  
Paul S. Ostrove '53  
Carleton D. Reed '53  
Charles P. Barnes II '54  
Robert A. Frank '54  
Susan Smith Huebsch '54  
Charles J. Windhorst '54  
Allan J. Landau '55  
Estelle Jacobson Ostrove '55  
John Chatfield '56  
Nancy Henshaw Ferrari '56  
Nelson P. Hart '56  
Richard S. Hellawell '56  
John Jubinsky '56  
David C. Sortor '56  
Rosemary Crouthamel Sortor '56  
Elizabeth Morgan Salisbury '57  
Allan Van Gestel '57  
Joan Peppard Boehm '58  
Joseph T. Consolino '58  
Douglas A. Davidson '58  
Charles G. Boehm '59  
Jane Mills Conlan '59

Edward R. Goldberg '59  
Robert E. Nielsen '59  
Barry N. Sisk '59  
J. Seelye Bixler H'60  
Mary Thayer Bixler H'60  
Barbara Borchers Davidson '60  
Charles C. Leighton '60  
Martin D. Turpie '60  
John M. Whittier '60  
Carolyn Evans Consolino '61  
Hilda Brown Daley '61  
S. Frank D'Ercole '61  
Michael D. Flynn '61  
Wendy Ihlstrom Nielsen '61  
Patricia Downs Berger '62  
Joyce Dignam Flynn '62  
Peter D. Hart '64  
Bruce A. Henkle '64  
Alex Lloyd '64  
Jacqueline Roe Lloyd '64  
Jon Perley Pitman '64  
Carol Ingerman Robinson '64  
Michael A. Robinson '64  
James N. Valhoul '64  
Robert S. Weibust '64  
Richard W. Bankart '65  
Virginia Cole Henkle '65  
Lynn Longfellow Knight '65  
Lewis Krinsky '65  
Marilyn Hackler Palatinus '65  
Ashleigh Atherton Cox '66  
Thomas A. Cox '66  
L. Gary Knight '66  
Adele Facini Martin '66  
Peter Swartz '66  
Diane G. Van Wyck '66  
Solomon J. Hartman '67

Thomas H. Saliba '67  
 Carol Bennisson Hartman '68  
 Paul Martin '68  
 David W. Oelkerking '68  
 Sari Abul-Jubein '70  
 Peter G. Gilfoy '70  
 Joseph E. Peters '70  
 Margaret Wiehl Gilfoy '71  
 Linda K. Wackwitz '72  
 Greater Boston Colby Alumni  
 Association  
 Rhode Island Colby Alumni  
 Association

#### Parents and Friends

Mr. Arthur Altschul  
 American Can Company  
 Foundation  
 Arthur Andersen and Co.  
 Foundation  
 Mr. Robert L. Berger  
 Chemical Bank

Citibank, N.A.  
 Mr. and Mrs. Robert Clark  
 (P'80 & '81)  
 Commercial Union Assurance  
 Companies  
 The Continental Bank Foundation  
 Continental Corporation  
 Foundation  
 Mrs. Gertrude Cragin (P'62)  
 Crouse-Hinds Foundation, Inc.  
 Designs for Vision, Inc.  
 Mr. and Mrs. John Eastman, Jr.  
 Mr. Walter Elisha (P'81)  
 Mrs. A. Galen Eustis  
 Mr. and Mrs. Thomas Evans  
 Mr. Paul Ferrari  
 Mrs. Valli Firth  
 Ford Motor Company  
 General Telephone & Electronics  
 Corporation  
 General Telephone Co. of the  
 Southeast  
 Dr. Irving Goodof

Graham Research Service, Inc.  
 Ms. Adel Heinrich  
 Mr. and Mrs. Waldo Holcombe  
 (P'55)  
 Mrs. Goran Holmquist  
 Household Finance Corporation  
 Mr. and Mrs. Walter Hunziker  
 (P'79)  
 Mrs. Curtis Hutchins  
 Industrial National Bank  
 International Telephone &  
 Telegraph Company  
 Jewell Foundation  
 Mr. and Mrs. John Joseph  
 Keyes Fibre Company  
 Manufacturers Hanover  
 Foundation  
 The Marsellus Family Fund  
 Mr. and Mrs. Kenneth Martin  
 (P'52)  
 Dr. Robert McArthur  
 Mrs. Gertrud Mellon  
 The Merck Company Foundation

Metropolitan Life Insurance  
 Company  
 Mr. and Mrs. John Mitchell (P'80)  
 Mobil Foundation, Inc.  
 Dr. Robert Muller  
 New Jersey Bell Telephone Co.  
 Old Stone Bank Charitable  
 Foundation  
 Ophthalmic Instrument Co., Inc.  
 Mr. James Shanahan, Jr. (P'80)  
 Estate of Julia P. Soule  
 Sun Company, Inc.  
 Mr. James Walker  
 Mr. and Mrs. Nathan Wechsler  
 (P'80)  
 Mr. and Mrs. Tessim Zorach

## Alumni by Class

\* Continuous Donors—Contributed for the past five years (d) designates deceased  
 Fund Agent's names are printed in boldface

### Mr. C. Richard Peterson '60—Alumni Fund Chairman

#### 1988

\*Ina Taylor Stinneford

#### 1906

\*Marion Ryder Robinson

#### 1908

\*Florence King Gould  
 \*John E. Hatch

#### 1910

\*Ruth Wood Hebner  
 \*Lillian L. D. Lowell

#### 1911

Rachel Felch Linscott  
 \*Rose Carver Tilley

#### 1912

\*Leslie B. Arey  
 E. Louise Clark  
 \*Florence Carll Jones  
 Elsie Gardiner Pierson

#### 1913

\*Crary Brownell  
 \*John H. Foster  
 \*Pauline Hanson  
 \*Philip W. Hussey  
 \*John P. Kennedy  
 \*Eva Macomber Kyes  
 \*Ernest C. Marriner

#### 1914

\*Eugene K. Currie  
 \*Emmons B. Farrar  
 \*Helen Thomas Foster  
 \*Stanley B. Miller  
 \*George G. Newton  
 \*Clara Collins Piper

#### 1915

\*Marion Steward La Casce  
 Ina M. McCausland  
 \*Merle Bowler Stetson  
 Ruth Young Taylor  
 \*Evelyn S. Whitney  
 \*Ray C. Young

#### 1916

\*Elizabeth Hodgkins Bowen  
 \*Edith Pratt Brown  
 Ruth L. Dyer  
 \*Hazel Moore Ellis  
 \*Vivian Skinner Hill  
 \*Ella Robinson Hoyt  
 \*Ralph W. King  
 \*Hazel N. Lane  
 \*Louise McCurdy MacKinnon  
 \*Katharine Moses Rolfe  
 \*Esther French Spaulding  
 \*Carolyn Stevens Thompson  
 \*Maude Huckins Webster  
 \*Bert Wise

#### 1917

\*Mildred Greeley Arnold  
 Hazel Robinson Burbank  
 \*Elmer W. Campbell  
 \*Helen D. Cole  
 \*Myra Cross Doe  
 Mildred Barton Flood  
 \*Hazel M. Gibbs  
 \*Gertrude Donnelly Gonya  
 \*Harold E. Hall  
 Maurice B. Ingraham  
 \*Leonora A. Knight  
 \*Eve Learned Miller  
 \*Frederick A. Pottle  
 \*Lucy Taylor Pratt  
 \*Irma M. Ross  
 \*Hazel Durgin Sandberg  
 Marion White Smith  
 Ralph N. Smith  
 Nathaniel Weg  
 \*Mildred Greene Wilbur  
 \*Oliver C. Wilbur

\*Winifred Atwood Wilbur  
 \*Grace Fletcher Willey  
 Jeanne Moulton Wood  
 \*Lester E. Young (d)

#### 1918

\*Mary Jordan Alden  
 \*Carleton M. Bailey  
 \*Howard G. Boardman  
 \*Helen Kimball Brown  
 \*Helene B. Buker  
 \*Violet French Collins  
 Florence Eaton Davis  
 Jennie Sanborn Hasty  
 Marion Horne Kennison  
 \*Harriet Lattin  
 Alberta Shepherd Marsh  
 \*Harvard E. Moor  
 \*Kathryn Sturtevant Moore  
 John K. Pottle  
 \*Marion Starbird Pottle  
 \*Ruby M. Robinson  
 \*Violet Shaw Scott  
 \*Paul A. Thompson  
 \*Leila M. Washburn  
 \*Raymond C. Whitney

#### 1919

Burton E. Small, Agent  
 Phyllis Sturdivant Sweetser,  
 Agent  
 Ernestine Peabody Bernard  
 Leslie L. Black  
 Ralph E. Bradbury  
 \*Lillian Pike Chick  
 \*Mildred Dunham Crosby  
 \*Mira L. Dolley  
 \*Edward C. Dunbar  
 \*Elizabeth R. Eames  
 \*Gordon E. Gates  
 \*Helen Baldwin Gates  
 \*Miriam Adams Harmon  
 \*Hildegard Drummond Leonard  
 John L. Lessard  
 Isaac D. Love

\*Newton L. Nourse  
 \*Alice Barbour Otis  
 \*Harriet Eaton Rogers  
 \*Arthur F. Scott  
 \*Burton E. Small  
 Lura Dean Snow  
 \*Nellie Davis Spiller  
 \*Belle Longley Strickland  
 \*Robert E. Sullivan  
 \*Julius G. Sussman  
 \*Phyllis Sturdivant Sweetser  
 \*Claramae Harvey Young

#### 1920

\*Pauline Higginbotham Blair  
 John W. Brush  
 Ula Orr Clark  
 Lillian Dyer Cornish  
 Robert B. Dow  
 Anne Murray Doyle  
 \*Sewell L. Flagg  
 \*Harriet Sweetser Greene  
 \*Merrill S. F. Greene  
 \*Myron C. Hamer  
 \*Ralph K. Harley  
 Almon D. Hunter  
 \*M. Lucile Kidder  
 Ernest L. McCormack  
 \*Raymond S. Owen  
 W. Russell Pederson  
 Esther M. Power  
 \*Elsie McCausland Rich  
 \*Hugh A. Smith  
 \*Clarence A. Tash  
 \*Stella Greenlaw Thompson  
 \*Ruth E. Wills  
 \*Madge Tooker Young

#### 1921

Raymond Spinney, Agent  
 \*Pauline W. Abbott  
 \*Alice Clark Anderson  
 \*Paul H. Bailey  
 \*Laura V. Baker  
 \*Helen Hodgkins Berry

\*Stanley R. Black  
 \*Doris Fernald Blackington  
 \*Arthur J. Brimstine  
 \*Alice La Rocque Brown  
 \*Chauncey L. Brown  
 \*Elizabeth Whipple Butler  
 \*Elizabeth B. Carey  
 \*Lou H. Carville  
 \*Dorothy Knapp Child  
 \*Marion L. Conant  
 \*Maurice E. Coughlin  
 \*Linna Weidlich De Longis  
 \*William C. Dudley  
 \*Grace R. Foster  
 \*Adelle McLoon Germano  
 \*Everett H. Gross (d)  
 \*Geraldine Baker Hannay  
 \*D. Ray Holt  
 \*Hazel Peck Holt  
 \*Lewis Levine  
 \*Harley P. Mairs  
 \*H. C. Marden  
 \*Bernice Butler McGorill  
 \*Wayne W. McNally  
 \*Isabel Genthner Misto  
 \*Leota Jacobson Moore  
 \*Ransom Pratt  
 \*Libby Pulsifer  
 \*Mary M. Rice  
 \*Ashton F. Richardson  
 \*Malvena Masse Robbins  
 \*Margaret Hanson Sandberger  
 \*Berton L. Seekins  
 \*Raymond Spinney  
 \*Catherine A. Tuttle  
 \*Milford I. Umphrey

## 1922

\*Asa C. Adams (d)  
 \*Raymond J. Bates  
 \*Walter D. Berry  
 \*Ashley L. Bickmore  
 \*Avis Barton Bixby  
 \*Julia Hoyt Brakewood  
 \*Mary Brier  
 \*Henry L. Brophy  
 \*Clara Wightman Buck  
 \*Dorothy M. Crawford  
 \*Doris Purington Cunningham  
 \*Willard J. Curtis, Jr.  
 \*Kenneth C. Dolbear  
 \*Elizabeth Dyar Downs  
 \*Jeremiah J. Doyle, Jr.  
 \*Edwin W. Gates  
 \*Seldon W. Gerrish  
 \*Ruth Marie Banghart Greenleaf  
 \*Catherine Larrabee  
 \*Merle F. Lowery  
 \*Leonard W. Mayo  
 \*Edna Briggs Morrell  
 \*Charles J. Paddock  
 \*Daphne Fish Plummer  
 \*Clyde E. Russell  
 \*Lorena E. Scott  
 \*Evan J. Shearman  
 \*H. Theodore Smith  
 \*Laura M. Stanley  
 \*Arthur J. Sullivan  
 \*M. Anne Sweeney  
 \*Mary Carl Taylor  
 \*Hazel Dyer Town  
 \*William J. Wallace  
 \*Mary I. Whitcomb

## 1923

\*Basil B. Ames  
 \*Ethel Alley Baxter  
 \*Reta Wheaton Belyea  
 \*Arthur L. Berry  
 \*Doris Dickey Besse

\*Frederick D. Blanchard  
 \*Arlene Ringrose Brown  
 \*Helen A. Brown  
 \*Thomas A. Callaghan  
 \*Avis Cox Colby  
 \*Mildred R. Collins  
 \*J. Russel Coulter  
 \*Elizabeth Kellett Craven  
 \*Stanley G. Estes  
 \*Marlin D. Farnum  
 \*Melva Mann Farnum  
 \*Frederick G. Fassett, Jr.  
 \*Agnes Cameron Gates  
 \*M. Gertrude Weller Harrington  
 \*Clinton A. Hoar  
 \*Edith Weller Juchter  
 \*Chilton L. Kemp  
 \*Elizabeth B. Larrabee  
 \*Marguerite Rice Lary  
 \*Gertrude Fletcher Lowery  
 \*Marguerite Starbird Lunt  
 \*Helen Dresser McDonald  
 \*Margaret Abbott Paul  
 \*Marion Drisko Powers  
 \*Harland R. Ratcliffe  
 \*Ida Jones Smith  
 \*Louise L. Steele  
 \*Louise K. Tilley  
 \*Lloyd J. Treworgy  
 \*Mary E. Warren  
 \*Ernest R. Werme  
 \*Clifford O. T. Wieden  
 \*Leonette Warburton Wishard  
 \*Doris E. Wyman

## 1924

John L. Berry, Agent  
 \*John L. Berry  
 \*Ruth Crowley Brandmire  
 \*Sue R. Daye  
 \*Mary Watson Flanders  
 \*Agnes McBride Gates  
 \*Paul W. Gates  
 \*Mary Gordon Harvey  
 \*Grace Fox Herrick  
 \*Doris Cole Hunter  
 \*Cranston H. Jordan  
 \*Charles S. Lewis  
 \*Marion Cummings Mann  
 \*Franklin C. Matzek  
 \*Lena Cooley Mayo  
 \*William J. McDonald  
 \*Joseph W. McGarry  
 \*Marion Brown Newcomb  
 \*Margaret Gilmour Norton  
 \*Roland W. Payne  
 \*Ruth Allen Peabody  
 \*Frank R. Porter  
 \*Anne Brownstone Prilutsky  
 \*Lawrence A. Putnam (d)  
 \*Ervena Goodale Smith  
 \*Arthur H. Snow  
 \*Pearl Thompson Stetson  
 \*Ronald W. Sturtevant  
 \*Marian Drisko Tucker  
 \*Anneliese Vale  
 \*Mildred Todd Weir  
 \*Fred M. Weiss  
 \*Hilda Worthen

## 1925

Nellie Pottle Hankins, Agent  
 \*Eva L. Alley  
 \*Earle S. Anderson  
 \*Dorothy L. Austin  
 \*Mildred E. Briggs  
 \*Alfred King Chapman  
 \*C. Barnard Chapman  
 \*Elizabeth Kingsley Chapman

Lloyd M. Dearborn  
 \*Marjorie Everingham Edgerly  
 \*Ethel Mason Goetz  
 \*Raymond S. Grant  
 \*Nellie Pottle Hankins  
 \*Doris Hardy Haweeli  
 \*Clayton W. Johnson  
 \*Grace McDonald Jones  
 \*John N. Laughton  
 \*Earl T. Lyon  
 \*Olive Smith Marcia  
 \*Edward H. Merrill  
 \*Alice McDonald Mills  
 \*Rosamond Cummings Morehouse  
 \*Edward T. Moynahan  
 \*Elsie Bishop Nichols  
 \*William F. Powers  
 \*Carrie Baker Pratt  
 \*Doris Tozier Putnam  
 \*Verne E. Reynolds  
 \*Arthur O. Rosenthal  
 \*Charles W. Shoemaker  
 \*Flora Harriman Small  
 \*Sylvester F. Sullivan  
 \*Elmer M. Taylor  
 \*Helen Weeks Watson  
 \*Ellen Smith Weiblen  
 \*Kenneth Leon Wentworth  
 \*Gladys Weymouth  
 \*Ethel Littlefield Whittier  
 \*Phyllis Bowman Wiley

## 1926

Kenneth J. Smith, Agent  
 \*Francis F. Bartlett  
 \*Roy A. Bither  
 \*Agnes Osgood Blake  
 \*F. Christine Booth  
 \*M. Alpha Crosby Brown  
 \*Stanley C. Brown  
 \*Pauline Lunn Chamberlin  
 \*Jennie Nutter Clark  
 \*Clara M. Collins  
 \*Marguerite Albert Cook  
 \*Helen E. Davis  
 \*Paul M. Edmunds  
 \*Hilda M. Fife  
 \*William M. Ford  
 \*Everett A. Fransen  
 \*Donald C. Freeman  
 \*Doris Roberts Gates  
 \*Clyde E. Getchell  
 \*Gabriel R. Guedj  
 \*Clarence E. Hale

\*F. Clive Hall  
 \*James H. Halpin  
 \*Doris Dewar Hunt  
 \*R. Fremont Hunter  
 \*E. Evelyn Kellett  
 \*Virginia Baldwin Kinney  
 \*Girlandine Priest Libby  
 \*Clifford H. Littlefield  
 \*Carl R. MacPherson  
 \*Wilbur B. McAllister  
 \*Irma Davis McKechnie  
 \*Edith Grearson Moncy  
 \*Harry Muir  
 \*Marguerite L. O'Roak  
 \*Olive Soule Parmenter  
 \*Herschel E. Peabody  
 \*George E. Roach  
 \*Doris Garland Russell (d)  
 \*Lillian Schogel  
 \*Margaret Smith Shearman  
 \*Abbot E. Smith  
 \*Kenneth J. Smith  
 \*Claude L. Stinneford  
 \*Elvira Royle Sullivan  
 \*Carroll D. Tripp  
 \*Albert W. Wassell  
 \*Esther E. Wood  
 \*Mollie Seltzer Yett

## 1927

Carl A. Anderson, Agent  
 \*Carl A. Anderson  
 \*Florence Plaisted Ayer  
 \*Sylvia V. Brazzell  
 \*James C. Brudno (d)  
 \*J. Ardelle Chase  
 \*Leola M. Clement  
 \*U. Cleal Cowing  
 \*Ralph H. DeOrsay  
 \*Louise Chapman Dibble  
 \*Ruth E. Dow  
 \*Marjorie G. Dunstan  
 \*Charles H. Eaton  
 \*Emily Candage Ellis  
 \*Helen Smith Fawcett  
 \*Perley C. Fullerton  
 \*Rose Seltzer Gahan  
 \*Elizabeth Watson Gerry  
 \*Dorothy Giddings  
 \*Fayalene Decker Goodman  
 \*B. Morton Hovey  
 \*Caroline Rogers Hawkes  
 \*Alan J. Hilton  
 \*Mabel Root Holmes



Boston Telethon 1979, in two record-breaking evenings, raised \$19,120 in specific pledges. Shown here, from left, are Susan Huebsch '54, Robert Lee '51, Sari Abul-Jubein '70 and Warren Finegan '51.

\*C. Evan Johnson  
 Helen Robinson Johnston  
 \*J. Douglas Johnston  
 James C. La Grue  
 Charland Letourneau  
 \*Percy Levine  
 \*Harriet Fletcher Lockwood  
 \*Marguerite Chase Macomber  
 \*Maynard W. Maxwell  
 \*Thomas F. O'Donnell  
 Albert U. Peacock  
 \*Arlene Mann Peakes  
 \*Greely C. Pierce  
 \*William E. Pierce, Jr.  
 \*Muriel Robinson Ragsdale  
 \*Norton Rhoades  
 \*Priscilla Russell Richards  
 \*Clyde E. Riley  
 Lawrence A. Roy  
 Arthur G. Sanderson (d)  
 \*Miriam Rice Schulze  
 Marjorie Rowell Shane  
 \*Esther Knudsen Shettlworth  
 \*Theodore G. Smart  
 \*Gwyeth T. Smith  
 \*Fred L. Turner  
 \*Lura Norcross Turner  
 Caroline Heald Wallace  
 Joseph L. Washington  
 \*Elizabeth Alden Wassell  
 \*Faith D. Waterman  
 Robert M. Waugh  
 \*Marion Sprowl Williamson  
 Julia Mayo Wilson

## 1928

A. Frank Stiegler, Jr., Agent

\*Roland B. Andrews  
 \*Irma Sawyer Andrews  
 Ralph H. Ayer  
 \*Nelson W. Bailey  
 \*Ava Dodge Barton  
 \*Louise Bauer  
 \*Rose Black  
 J. Claude Bouchard  
 \*Gladys Bunker Bridges  
 \*Laurice Edes Chandler  
 \*Harold E. Clark  
 Ruth Viles Clark  
 \*Cornelia Adair Cole  
 \*Adelaide Coombs  
 \*C. Stanley Corey  
 \*A. A. D'Amico  
 \*Amy D. Dearborn  
 \*Nellie M. Dearborn  
 \*E. Richard Drummond  
 Ruth Tilton Easton  
 \*John N. Erickson  
 \*Mona Herron Erickson  
 \*Margaret Davis Farnham  
 \*Edmond F. Fiedler  
 \*Cecil E. Foote  
 \*Nathaniel M. Gallin  
 \*Lela H. Glidden  
 Wendell R. Grant  
 \*Katherine B. Greaney  
 Douglas C. Greason  
 Ashton S. Hamilton  
 \*G. Holbrook Hawes  
 Eva Page Hawkins  
 Betsy Ringdahl Hicks  
 Mabel Hodgkins  
 \*Dorothy Daggett Johnston  
 Martin M. Keats  
 \*Walter F. Knofskie  
 \*Arthur B. Levine  
 \*J. Lewis Lovett  
 \*P. Kenton MacCubrey  
 \*Claire Richardson MacDougal  
 William F. MacLean  
 Clyde L. Mann

Rene J. Marcou  
 \*Harriet Towle McCroary  
 \*Ruth M. McEvoy  
 \*Edward R. Newhall  
 John F. O'Brien  
 \*Marion Daye O'Donnell  
 \*John S. Parker  
 Myra Stone Pruitt  
 \*Edna Cohen Rapaport  
 \*Cecil H. Rose  
 Alexander E. Salzman  
 Roy V. Shorey  
 \*Alberta Van Horn Shute  
 \*Sydney P. Snow  
 \*A. Frank Stiegler, Jr.  
 \*Pauline Sinclair Stinchfield  
 Ruth Hutchins Stinchfield  
 Estelle Pottle Stone  
 \*Alice M. Taber  
 \*Charles E. Towne  
 \*Edna E. Turkington  
 \*Ella L. Vinal  
 \*Susie Stevens Watson  
 \*Gordon Welch  
 \*Ross H. Whittier  
 \*Esther Parker Wiley  
 \*Ruth E. Williams

## 1929

Ernest E. Miller, President  
 J. Drisko Allen, Agent  
 Erwin M. Adams  
 Jessie G. Alexander  
 \*Alice Paul Allen  
 \*Grace Stone Allen  
 \*J. Drisko Allen  
 Muriel Sanborn Armstrong  
 \*Florence Young Bennett  
 \*E. Richard Benson  
 \*Neal D. Bousfield  
 \*Joseph B. Campbell  
 \*Oscar M. Chute  
 \*Sylvia D. Crane  
 Ola Catherine Swift Dacey  
 \*Dorothy E. Deeth  
 \*Virginia Dudley Eveland  
 Ethel Henderson Ferguson  
 George E. Fletcher  
 \*Harvey G. Fotter  
 Donald H. Fraser  
 \*Beatrice Palmer Frederick  
 Ruth Daggett Fuller  
 Ellen Hoyt Gillard  
 \*G. Cecil Goddard  
 Alice Jewett Gregoire  
 Annella Buckman Hamilton  
 \*Lillian Morse Henry  
 \*Philip R. Higgins  
 \*Martha Holt Hines  
 Frederick A. Howard  
 \*Eleanor Butler Hutchins  
 John D. Jones  
 Charles W. Jordan  
 \*David F. Kronquist  
 \*Dorcas Plaisted Larsen  
 Robert G. La Vigne  
 \*Lowell P. Leland  
 \*F. Elizabeth Libbey  
 A. Keith Littlefield  
 Doris Wyman Lord  
 Lemuel K. Lord  
 Elizabeth Marshall Lynn  
 Bernice Collins MacLean  
 \*Mary Vose McGillicuddy  
 \*Ruth Norton McKay  
 \*Earle A. McKeen  
 Edwin D. Merry  
 \*Herbert D. Messenger  
 \*Ernest E. Miller  
 Kenneth R. Miller  
 \*Dorothy L. Morton

John T. Nasse  
 \*Harold L. Newcomb  
 \*Barbara Weston Noyes  
 \*Warren R. Payson  
 Mildred Roberts Pennock  
 \*Robert A. Peterson  
 Flora Rideout Philbrook  
 \*Rosalie Mosher Reynolds  
 Sophie Reynolds  
 Albert D. Richard  
 Ruth Plaisted Robinson  
 \*Ruth Bartlett Rogers  
 Sterling C. Ryder  
 Robert W. Scott  
 \*Mark R. Shibles  
 Nathaniel L. Sills  
 \*Roy E. Smith  
 \*Fred J. Sterns  
 Allan J. Stinchfield  
 \*John D. Swartz  
 \*Eva Grant Tripp  
 \*Irene Hersey Tuttle  
 Frank J. Twadelle  
 \*Jean Watson  
 James H. Woods  
 \*Beatrice Miller Young

## 1930

Thomas A. Record, Agent  
 Philip F. Allen  
 \*Donald E. Allison  
 \*Pauline Bakeman  
 \*Forrest M. Batson  
 \*Philip S. Bither  
 \*Robert P. Brown  
 \*Barbara Taylor Cahill  
 Edvia Campbell  
 \*John A. Chadwick  
 \*Lindon E. Christie  
 \*Helen Paul Clement  
 \*Lucy Parker Clements  
 \*Franklin M. Cobleigh  
 \*W. Thornton Cowing  
 Mabel Dolliff Craig  
 \*Marjorie MacLaughlin Deering  
 \*William B. Downey  
 Clarence A. Dyer  
 Millan L. Egert  
 \*Dexter E. Elsemore  
 \*Lucile Whitcomb Elsemore  
 Leroy S. Ford  
 Ruth Young Forster  
 Alma W. Glidden  
 \*Ralph L. Goddard  
 Harold L. Grant  
 Evelyn L. Grindall  
 \*C. Gilbert Henry  
 \*Karl R. Hines, Jr.  
 Gordon N. Johnson  
 Isa Putnam Johnson  
 Ruth Hawbolt Keenan  
 Lewis H. Kleinholz  
 \*Evelyn Rollins Knapp  
 John H. Lee  
 \*Robert B. Lunt  
 \*Miriam Sanders Marcho  
 I. Pauline Smith Mayhew  
 \*Edgar B. McKay  
 \*Mary Rollins Millett  
 Theodore Nelson  
 \*Albert C. Palmer  
 \*Norman D. Palmer  
 \*Helen Chase Pardey  
 \*Deane R. Quinton  
 \*Louise Armstrong Ray  
 Thomas A. Record  
 \*Ethel Rose Salerno  
 \*Ruth Park Smith  
 \*William H. Stinneford  
 \*Frances E. Thayer  
 Helen Brigham Trefethen

Allen Turner  
 Jean MacDonald Turner  
 \*Charles W. Weaver  
 \*Eleanor Hathaway Williams  
 \*Alberta Brown Winchester  
 \*Edith M. Woodward

## 1931

Roderick E. Farnham, Agent  
 Ethel MacDougall Aleman  
 Willard E. Alexander  
 \*Myrtle Paine Barker  
 \*Thelma Chase Bevin  
 \*Barbara Gurney Cassidy  
 \*Isabel H. Clark  
 Edward S. Cobb  
 \*Louise Mulligan Collins  
 \*Mary Cadwallader Combella  
 Alanson R. Curtis  
 \*Faith Rollins Davidson  
 \*John S. Davidson  
 A. Louise Murray Deans  
 A. Stephanie Bean Delaney  
 Elizabeth Walker Edmunds  
 Gertrude Sykes Elwell  
 Arlene Woodman Evans  
 \*Roderick E. Farnham  
 Helen Ramsey Felt  
 Howard L. Ferguson  
 Arthur A. Flewelling  
 \*Dorothy Shippee Friend  
 Gordon K. Fuller  
 Hope Pullen Gillmor  
 \*Beulah Stiles Harris  
 Elliott T. Hatch  
 Charles C. Hicks  
 Anne Macomber Holden (d)  
 \*Eunice Foye Hutchins  
 Janet Locke Jack  
 \*Andrew J. Karkos  
 \*Maurice Krasow  
 Thomas B. Langley  
 \*Frances E. Libby  
 Bernard H. Lipman  
 Eleanor Hilton Martin  
 \*John C. McCoy, Jr.  
 \*Margaret McGann Merrill  
 Richard W. Noyes (d)  
 Winona Berrie Peters  
 \*Ruth E. Pineo  
 Jean Littlefield Powers  
 \*Evelyn Haycock Quinton  
 \*Alice Linscott Roberts  
 \*Wayne E. Roberts  
 \*Vivian F. Russell  
 Pauline Gay Ryder  
 \*Florence Ventres Sherburne  
 \*Clayton F. Smith  
 \*George F. Sprague  
 Robert G. Stirling  
 \*Frances Page Taylor  
 Joseph M. Trefethen  
 \*Marion White Van Strien  
 Ada Cram Wadsworth  
 Richard D. Williamson  
 \*John J. Wisnoski  
 Joseph E. Yukins

## 1932

James E. Fell, Agent  
 \*Douglas B. Allan  
 \*Jane C. Belcher  
 \*Marjorie Van Horn Bernier  
 \*James Blok  
 \*Stanley L. Clement  
 \*William N. Crabtree  
 Phyllis Farwell Curtis  
 \*A. John De Miceli  
 Barbara Works Dyer

Harvey B. Evans  
James E. Fell  
Estelle Taylor Goodwin  
Thompson D. Grant  
Nissie Grossman  
William M. Hardy  
Gwendolyn Martin Haynes  
Martha Johnston Hayward  
Evelyn L. Johnson  
Evelyn Platt Johnson  
Frederick R. Knox  
Harold F. Lemoine  
Howard I. Libby  
Alex Lindholm  
Florence Shapiro Lobron  
G. Alden MacDonald  
J. Dorsa Rattenbury O'Dell  
Norman C. Perkins  
Gladys True Phelps  
Bernard H. Porter  
Tina Thompson Poulin  
Irene Tardiff Quiron  
Henry W. Rollins  
Viola Rowe Rollins  
Marion Richardson Snow  
Morten Sorensen  
William H. Steinhoff  
Verna McGee Thurlow  
Ruth Nadeau Twombly  
Phyllis Hamlin Wade  
Mildred Nelson Wentworth  
Phyllis C. Weston  
Dorothy McNally Whitten

### 1933

Bertrand W. Hayward, Agent

\*Carl W. Ackley  
\*Barbara Johnson Alden  
\*Elizabeth Swanton Allan  
\*Charlotte Blomfield Auger  
\*Rosamond F. Barker  
Velma Annie Brown Barker  
Ruth Armstrong Bickmore  
\*Edith Hoskin Bolster  
\*Vernon L. Bolster  
Leon A. Bradbury  
\*Elizabeth Haley Brewster  
Carleton D. Brown  
Evelyn Stapleton Burns  
Geraldine Foster Chase  
\*Harold F. Chase  
Margaret L. Choate  
\*John P. Davan  
\*Marguerite de Rochemont  
\*Dorothy Dingwall  
\*Emery S. Dunfee  
\*Ruth Weston Edgerly  
Alvine Foley  
Robert F. Greene  
\*Nancy Nivison Hamilton  
Marion Clark Harmon  
Bertrand W. Hayward  
\*Gladys Averill Heubach  
John F. Hill  
Isabelle Miller Hutchinson  
Ruth Vose Janes  
Dana A. Jordan  
\*Raymond Knauff  
\*Myron J. Levine  
Irving M. Malsch  
\*Reginald O'Halloran  
Carroll E. Pooler  
\*James E. Poulin  
Ruth Pullen  
\*Vesta Alden Putnam  
\*Lillian Shapiro Reardon  
\*Donald H. Rhoades  
\*Priscilla Perkins Schumacher  
Clyde W. Skillin  
Dorothy Harlow Skillings  
\*John L. Skinner

Ruth Hallinger Slaven  
Walter T. Sleeper  
Theron R. Stinchfield  
Mary Smith Strout  
\*Geraldine Colbath Taylor  
Ruth Leighton Thomas  
Tillson D. Thomas  
\*Louise Smith Velten  
Raoul H. Violette  
\*Robert K. Walker  
Alvine Wheeler  
\*Ethel Bragg Williams  
\*R. Leon Williams  
\*W. Malcolm Wilson  
\*Perry G. Wortman  
Rebecca Chester Wyman

### 1934

Paul E. Feldman, Agent

\*Abner G. Bevin  
Louise Williams Brown  
William T. Bryant  
William J. Chapman  
\*Adelaide Jordan Cleaves  
Greta Murray Connors  
\*Lois B. Crowell  
Andrew G. Daigle  
Muriel Walker Dubuc  
\*Ruth Stubbs Estes  
\*Paul E. Feldman  
\*Samson Fisher  
Willard C. Flynt  
Edwin E. Getchell  
\*Ford A. Grant  
Florence Harding Hamilton  
\*Curtis M. Havey  
\*John P. Holden  
Richard N. Kimball  
Ernest F. Lary  
John J. Leno  
William A. Logan  
George S. Mann  
\*Margaret Salmond Matheson  
\*William H. Millett  
Peter Mills  
\*Barbara White Morse  
\*Eleanor Wheelwright Ness  
\*Franklin Norvish  
\*Frances M. Palmer  
\*George C. Putnam  
\*Dorothy Hawkes Reynolds  
Leslie R. Rhoda  
\*Portia Pendleton Rideout  
Alice Hovey Rodney  
\*Frederick A. Schreiber  
\*Margaret Raymond Small  
Sybil Wolman Smith  
Madelyn Higgins Stanley  
\*Arthur W. Stetson  
\*Barbara Bridges Stinneford  
\*Mildred Keogh Tinker  
Doris Donnell Vickery

### 1935

\*Warden C. Amidon  
\*George H. Anderson  
\*J. Warren Bishop  
\*Donald M. Bither  
\*Joseph W. Brown  
\*Harold F. Brown  
\*John C. Burgoon  
Elizabeth Franklin Call  
\*Frederic B. Champlin  
\*Ruth Thorne Chaplin  
Beth Pendleton Clark  
Morris Cohen  
Robert W. Colomy  
\*Merle Cole Cook  
\*Mary Small Copithorne  
\*Laurence E. Dow

\*Ellen Dignam Downing  
\*Albion L. Farnham  
\*Melvin O. Flood  
\*Briley Thomas Grant  
Emily Duerr Henry  
Wilma Stanley Hill  
Charles E. Houghton  
\*John W. Hunt  
\*Dana W. Jaquith  
Wilfred R. Kelly  
Milton P. Kleinholz  
\*Theophile S. Krawiec  
\*Maurice Krinsky  
Donald F. Larkin  
\*Margaret Jordan Lewis  
Floyd F. Ludwig  
Grace Wheeler Marsh  
Sylvia Richardson Miller  
\*Martin M. O'Donnell  
Bettina Wellington Piper  
\*Roger H. Rhoades  
\*Earl J. Sayer  
\*Virginia Swallow Seepe  
Joseph L. Stevens  
Gordon Patch Thompson  
John B. Ward  
\*Barbara Howard Williams  
\*Ralph S. Williams  
\*Ruth Wheeler Wood  
Walter L. Worthing

### 1936

Kathryn Caswell Abbott  
\*Edna F. Bailey  
Alton D. Blake, Jr.  
Catherine Laughton Briggs  
\*H. Leslie Brown  
James N. Buckner  
Frederick D. Call  
Helen De Rochemont Cole  
\*G. Hartley Cranton  
\*Herbert W. De Veber  
\*Millard E. Emanuelson  
\*Edmund N. Ervin  
\*Raymond W. Farnham  
\*Ruth Fuller Frost  
Lois Lund Giachardi  
\*Milton M. Gilson  
\*Agnes Carlyle Hadden  
\*Alice Bocquel Hartwell  
Edward J. Henry  
\*Jeanne Peyrot Hoffman  
Eleanor Tolan Hooker  
Winnifred White Houghton  
\*Maxine L. Knapp  
\*Eleanor Manter Lemaistre  
\*Nancy D. Libby  
Helen Curtis Lothrop  
Francis R. Maker  
S. Robert Manelis  
Robert N. Miller  
Bertram G. Mosher  
Leon B. Palmer  
Ralph A. Pellerin  
Albert O. Piper  
\*John F. Reynolds  
\*Dorothy Gould Rhoades  
Ernest J. Roderick  
Norman R. Rogerson  
\*M. Roberta Ryan  
\*Gordon W. Schumacher  
\*James R. Stinneford  
Anthony C. Stone

\*Amy H. C. Thompson  
\*Thomas G. Van Slyke  
\*Dorothy Cunningham Vendetti  
\*Eleanor MacCarey Whitmore  
Robert S. William

### 1937

Ruth Yeaton McKee, Agent

Pauline G. Allen  
Norman W. Beals  
\*Mary Ewen Bradley  
Benjamin B. Brownstein  
George N. Burt  
\*Wilfred J. Combekall  
\*Sara J. Cowan  
Pauline Walker Deans  
William D. Deans  
Amelia Johnson Deszyck  
\*Marcella Duoba  
\*Edith E. Emery  
M. Edson Goodrich  
\*Dorothy W. Goodwin  
Edith Ellis Guerrieri  
J. Robert Haskell  
Mary Fairbanks Haskell  
\*Barbara Frazee Haynes  
Harold Hurwitz  
\*Kenneth A. Johnson  
Kermit S. La Fleur  
\*Willard D. Libby  
Ruth Walden Ludwig  
Helen Jevons Luther  
Ruth Yeaton McKee  
\*Stanley A. Paine  
\*Esther Marshall Pandolf  
\*Juanita White Rhoades  
\*Elizabeth Wilkinson Ryan  
Michael G. Ryan  
\*Lillian Stinchfield Salmon  
\*Wayne B. Sanders  
Arnold E. Small  
\*Robert M. Smith  
\*Hazel Wepfer Thayer  
Louise G. Tracey  
Stanley J. Washuk  
\*Alfred H. Wheeler  
\*Henry V. Wilcox  
Barbara Hutcheon Winkler  
\*Whitney Wright  
\*Lucille Pinette Zukowski

### 1938

L. Russell Blanchard, Agent

\*Dorothy Levine Alfond  
\*A. Wendell Anderson  
\*Robert N. Anthony  
\*Edith Barron  
Alfred W. Beerbaum  
\*Kenneth R. Bickford  
\*L. Russell Blanchard  
\*William C. Carter  
Garnold L. Cole  
Reta Trites Cook  
Cecil M. Daggett  
\*Marion E. Dugdale  
\*Lawrence W. Dwyer  
\*Frederick C. Emery  
\*Mary Herd Emery  
Janet Lowell Farley  
Edith Falk Favour  
\*Archie E. Follett  
\*Ernest M. Frost  
Alonzo H. Garcelon  
Edward H. Gleason  
Bertha Norton Gordon  
\*Joyce Perry Goss  
Alice Dignam Grady  
\*Alice Mulligan Grover  
William S. Hains





- \*A. Willetta Herrick Hall
- \*W. Linwood Haynes
- Phillips B. Henderson
- Edward M. Hooper
- Helen Lewis Hooper
- Vivian B. Hunter
- \*Helen Foster Jenison
- Henry Kammandel
- \*Edwin M. Leach
- \*Lawrence C. Lightner
- \*William R. Littlefield
- \*Frances Quint Lowe
- Royal G. Luther, Jr.
- Charles A. MacGregor
- Ethel Bradstreet Maney
- \*Priscilla Cram Muir
- Jean Cobb Murrill
- Clifford R. Nelson
- Marcus C. Oladell
- M. Elizabeth Oliver
- \*Frank A. Record
- \*Walter B. Rideout
- Anna Stobie Rogerson
- A. Wayne Ross
- \*Betty Herd Sanders
- Helen Wade Sawdon
- Edwin H. Shuman
- \*J. Marble Thayer, Jr.
- \*Sigrid E. Tompkins
- Herschell M. Turner
- Victor W. Vincent
- William R. Walkey
- \*Maynard C. Waltz
- Ottellie Greely Ward
- \*Margaret Higgins Williams
- \*Robert S. Winslow
- Harold M. Wolman
- \*Louise Weeks Wright

## 1939

Jean Burr Smith, Agent

- Freda K. Abel
- \*Sally Aldrich Adams
- Gerald M. Armstrong
- Phyllis Rose Baskin
- Elizabeth Darling Bates
- Ruth Pike Berry
- \*Leon J. Brady
- \*G. Allan Brown
- Shirley M. Brown
- Bernard H. Burbank
- Leland C. Burrill
- \*Robert V. Canders
- James S. Chase
- Alberta York Choate
- \*Violet Hamilton Christensen
- \*Leverett H. De Veber
- \*Charles L. Dignam
- \*Elizabeth J. Doran
- Clarence E. Dore
- \*Elliot H. Drisko
- Fletcher Eaton
- \*Helen Carter Guptill
- \*Nathanael M. Guptill
- \*Constance Knickerbocker Harley
- Wade S. Hooker
- \*Elizabeth Solie Howard
- \*Gilbert E. Hutchinson
- \*Marion Crawford Hutchinson
- \*Maynard M. Irish
- \*Lester Jolovitz
- \*Anne Simpson Koch
- \*David C. Libbey
- Harriet Rogers Mac Donald
- \*Velma Saunders Marshall
- Ellis Mott
- \*Jane I. Mulkern
- \*Arlene Paine Osias
- \*Wilson C. Piper
- \*Pauline Pratt Plaisted
- \*Jeanette Drisko Rideout

- \*Louis Sacks
- \*Dwight E. Sargent
- \*Judith Quint Schneider
- \*Stanley H. Schreider
- Margaret Cooke Sheridan
- \*Jean Burr Smith
- Marjorie Towle Stinchfield
- Raymond D. Stinchfield
- Frances Stobie Turner
- Charles P. Uppvall
- \*Arlene Bamber Veracka
- Thomas S. Vose
- Earl L. Wade
- \*Margaret Ann Whalen
- Ralph C. Wilde
- Ernestine F. Wilson
- John Worster
- Clayton E. Young

## 1940

Katheryn Reny Anderson, Agent

- Isabel C. Abbott
- Katheryn Reny Anderson
- Prince D. Beach
- Myron G. Berry
- \*Jean L. Bridges
- E. Robert Bruce
- \*Robert B. Carr
- \*Clark H. Carter
- Nannabelle Gray Carter
- \*Raye Winslow Carter
- \*Marjorie Chase Chapman
- Joseph J. Chernauskas
- \*James R. Cochrane
- \*Ralph E. Delano
- Jean Congdon Deneke
- Mary Bonnar De Puy
- Gabriel O. Dumont
- \*Vernelle W. Dyer, Jr.
- \*Clarence R. Fernald
- Floyd L. Fitts
- \*Frederick M. Ford
- \*John T. Foster
- M. Donald Gardner
- Phyllis Chapman Gardner
- Donald A. Gilfoy
- Helen Brown Gilfoy
- \*John E. Gilmore
- Ruth Berkelhammer Gollis
- Doris Rose Hopengarten
- \*Edward H. Jenison
- \*Gordon B. Jones
- \*Eleanor Stone Kemp
- \*Margaret Johnson Kenoyer
- Dorothy Bake Kesaris
- \*Stanley W. Kimball
- Earle C. Lord, Jr.
- Ralph P. MacBurnie
- \*Priscilla B. Mailey
- Lydia Abbott Mailhot
- \*Ruth Hendricks Maren
- \*Ernest C. Marriner, Jr.
- Carl W. McGraw
- \*Julia Wheeler Morton
- \*Adrianna Rodgers Paine
- \*Ellen Fitch Peterson
- William D. Pinansky
- Margery Lier Reed
- Walter H. Reed
- Virginia Gray Schwab
- \*Constance Pratt Spinney
- Roger M. Stebbins
- Ruth Gould Stebbins
- \*Conrad W. Swift
- G. Flint Taylor
- \*William D. Taylor
- \*Alleen Thompson
- \*Arthur T. Thompson
- Ruth Blake Thompson
- \*Constance L. Tilley
- \*Alfred N. Timberlake

- \*Leon Tobin
- \*Elmer C. Warren
- Marjorie Day Weeks
- \*Barbara Towle Wheeler
- \*Linwood L. Workman, Jr.

## 1941

Jane Russell Abbott, Agent

- \*Henry W. Abbott, Jr.
- \*Jane Russell Abbott
- \*Charles E. Barnfather
- Thelma M. Bassett
- \*Elizabeth Sweetser Baxter
- \*Elmer L. Baxter
- \*Mary Hitchcock Baxter
- \*George L. Beach, Jr.
- \*Hartley A. Bither
- Florence M. Boak
- \*Richard H. Bright
- Hannah Putnam Burbank
- Marion McArdle Burnham
- Paul D. Burnham
- John W. Daggett
- James A. Daly
- \*Mildred Van Valkenburg
- Demartini
- \*Norris E. Dibble
- \*Barbara Partridge Dyer
- \*John C. Eaton
- \*James J. Foster
- \*J. Joseph Freme
- \*Diana Wiesenthal Friedman
- \*Catharine P. Fussell
- Hoover R. Goffin
- Benjamin Hains
- \*Ruth Roberts Hathaway
- \*John E. Hawes
- \*Geraldine Stefk Jones
- Patience-Anne Lenk
- Hiram P. MacIntosh
- \*Beatrice Kennedy Maltais
- Ada Vincouer Mandell
- \*Prudence Piper Marriner
- \*Dorothy Emerson Martin
- Ruth Patterson
- \*Robert W. Pullen
- Ruth Scribner Rich
- Maurice D. Rimp
- \*Virginia Ryan
- \*Allison Pike Slade
- \*Stephen S. Sternberg
- \*Mary Robinson Taylor
- Keith K. Thompson
- \*Shirley Porton Thrope
- Ronald H. Wallace
- \*Lubov Leonovich Waltz
- Barbara Kaighn Warner
- \*Gordon Wolman
- \*Joanna MacMurtry Workman
- Alta Estabrook Yelle
- George W. Young

- Walter L. Emery
- \*Jane Soule Engert
- \*Vita Fedorovich
- \*Dorothy Smith Fernald
- Lawrence P. Fitton
- Raymond M. Flynn
- Emanuel K. Fruman
- Olive Monell Gifford
- \*Ann Jones Gilmore
- \*Milton W. Hamilt
- Charles W. Heath
- \*Harry L. Hicks, Jr.
- \*Barbara R. Holden
- Max Holzrichter
- \*Mary E. Jones
- Philip P. Jones
- \*Mary F. Kavanaugh
- \*Ruth Crowell Knight
- \*Richard N. Kohn
- \*Alton G. Laliberte
- \*Anita Pooler Laliberte
- \*Shirley Wagner Lerette
- \*Arthur B. Lincoln, Jr.
- \*Burton L. Lincoln
- Melvin Lock
- \*Christine Bruce Lyon
- \*Jean Cannell MacRae
- \*Weston MacRae
- \*Priscilla George McNally
- Ruth Sanderson Meredith
- Helen Henry Merritt
- Albert Newell
- Linwood E. Palmer, Jr.
- Andrew W. Pearl
- Janet H. Pfeleger
- \*Muriel Carrell Philson
- \*J. Franklin Pineo, Jr.
- \*J. Richard Rancourt
- \*Clarence R. Reid
- Harold L. Rhodenizer
- Elizabeth Archer Ricca
- \*Robert S. Rice
- \*Betty Barter Richardson
- \*Gordon A. Richardson
- \*Harold D. Seaman
- Oren R. Shiro
- Amy Lewis Small
- \*Betty Royal Spiegel
- \*Addison E. Steeves
- \*William E. Tucker
- John E. Stevens
- John L. Thomas, Jr.
- \*Margaret Campbell Timberlake
- \*William E. Tucker
- Erlolya Bacon Varcoe
- William L. Vaughan
- John B. Warner
- \*Lewis E. Weeks, Jr.
- Theodora Wright Weston
- \*Marion Thomas Whipple
- Philip B. Wysor
- Marie Merrill Wysor

## 1942

Robert S. Rice, Agent

- June Totman Askjem
- \*Dorris Heaney Batt
- \*Martha Rogers Beach
- Marjorie Cate Berke
- \*Sue Rose Bessey
- \*Harold J. Bubar
- Louise Hagan Bubar
- \*Robinson D. Burbank
- Clifford F. Came, Jr.
- \*Jane Leighton Carr
- Eleanor Furbus Chase
- William R. Conley
- Natalie Mooers Daggett
- \*Muriel Howe Delano
- Richard R. Dyer

## 1943

- \*Hubert S. Beckwith
- Andrew V. Bedo
- \*Thomas R. Braddock
- \*Eleanor Smart Braunmuller
- \*Betty Tobey Choate
- Leonard G. Cohen
- \*Kathleen Monaghan Corey
- Lowell R. Cumming
- \*Marjorie McDougall Davis
- \*Robert C. Dennison, Jr.
- Natalie Cousins Dyer
- \*Patricia Ford Ellis
- \*Thomas Farnsworth
- Richard A. Field
- Madeleine Hinkley Gibbs
- \*Harry P. Hildebrandt
- Charlotte Arey Hoppe



\*Meyer C. Jacobs  
 \*George H. Jahn  
 \*Howard R. Johnson  
 \*Eliot B. Kraft  
 \*Perley M. Leighton  
 \*John M. Lomac  
 \*Ronald D. Lupton  
 \*Frederick B. McAlary  
 \*James R. McCarroll  
 \*Frank J. Miselis  
 \*Ruth Howes Mistark  
 \*Ruth Graves Montgomery  
 \*James W. Moriarty  
 \*Barbara Grant Nnoka  
 \*Leonard L. Osier  
 \*Harold C. Paul  
 \*Harold N. Polis  
 \*George A. Popper  
 \*Sidney J. Rauch  
 \*Ronald M. Reed  
 \*J. Kenneth Shepard  
 \*Lyndon A. Small  
 \*Hilda Niehoff True  
 \*Ruby Lott Tucker  
 \*Lawrence Weiss  
 \*Donald C. Whitten

## 1944

\*Evelyn Gates Moriarty, Agent  
 \*Virginia Howard Atherton  
 \*Rae Gale Backer  
 \*Pauline Seekins Blair  
 \*Ralph S. Braudy  
 \*Priscilla Gould Brock  
 \*Vivian Maxwell Brown  
 \*Nancy Grahn Christensen  
 \*Gertrude Szadewicz Collison  
 \*Edward R. Cony  
 \*Jane Bell Corydon  
 \*Dorothy Holtman Coulson  
 \*Jean McNeill Decker  
 \*Alice Drake Deming  
 \*William E. Frazier  
 \*W. Harris Graf  
 \*Barbara White Haddad  
 \*William R. Hibbel  
 \*Ralph W. Hilton  
 \*Jean Ferrell Howe  
 \*William Hutcheson  
 \*Hope Mansfield Jahn  
 \*Donald M. Johnson  
 \*Lois Peterson Johnson  
 \*Richard S. Jones  
 \*Robert E. Kahn  
 \*Nancy Curtis Lawrence  
 \*Harry L. Levin  
 \*Mary Smith Lyon  
 \*Josephine Pitts McAlary  
 \*Malcolm D. McQuillan  
 \*Paul E. Merrifield  
 \*Evelyn Gates Moriarty  
 \*G. Richard Mountfort  
 \*Philip E. Nutting  
 \*John E. Poirier  
 \*Elizabeth Wood Reed  
 \*John A. Roukema  
 \*Mary Weeks Sawyer  
 \*Ralph M. Sawyer, Jr.  
 \*Robert W. Sillen  
 \*James Springer  
 \*Eugene C. Struckhoff  
 \*Remo M. Verrugia

\*Harold L. Vigue  
 \*Alden E. Wagner  
 \*Martin S. Weg  
 \*Annabell Morrison Wolfertz  
 \*John M. Wood  
 \*Martha Wheeler Zeltsman

## 1945

Helen Strauss, Agent  
 \*Katherine Faxon Anderson  
 \*Adele Grindrod Bates  
 \*Dorothy Chellman Bonneau  
 \*Beverly F. Booth  
 \*Georgia J. Brown  
 \*Marilyn L. Bryant  
 \*Evelyn Thackeray Clement  
 \*Charles A. Dudley  
 \*Margery Owen Fallon  
 \*Georgina Gulliford Fielding  
 \*Lina Cole Fisher  
 \*Edwin S. Gibson  
 \*Marian Hamer Graves  
 \*Marguerite Bronderson Gustafson  
 \*Frank E. Hancock  
 \*Kathleen Matteo Hancock  
 \*Floyd L. Harding  
 \*Robert W. Holcomb  
 \*Janet Jacobs Holden  
 \*Jeanne Parker Holmes  
 \*Doris Blanchard Hutcheson  
 \*Joan Gay Kent  
 \*Roslyn E. Kramer  
 \*Mary Callard Laughland  
 \*George H. Lewald  
 \*Rita A. McCabe  
 \*Dorothy Sanford McCunn  
 \*Eleanor Mundie O'Neill  
 \*Naomi Collett Paganelli  
 \*Grace Keefer Parker  
 \*Kenneth L. Quimby  
 \*Frances Willey Ripper  
 \*Ernest I. Rotenberg  
 \*A. Roberta Holt Sachs  
 \*Constance Stanley Shane  
 \*Douglas N. Smith  
 \*Helen Strauss  
 \*Hazel Brewer Warren  
 \*Frances Dow Wells  
 \*Maurice M. Whitten

## 1946

Anne Lawrence Bondy, Agent  
 \*Cloyd G. Aarseth  
 \*Anne Lawrence Bondy  
 \*Carolyn Armitage Bouton  
 \*Philip J. Boyne  
 \*Benjamin C. Bubar  
 \*Martha Blackington Caminiti  
 \*Naomi Dick Dice  
 \*Anne Calder Dick  
 \*Shirley Martin Dudley  
 \*Priscilla Tibbetts Durgin  
 \*Carol Robin Epstein  
 \*Wilfred R. Granger  
 \*Francis J. Heppner  
 \*Dorothy Dunham Hobbs  
 \*Audrey Dyer Houghton  
 \*Nancy Jacobsen  
 \*Virginia Brown Kellner  
 \*Rowen Kusnitt Kessler  
 \*Hannah Karp Laipson  
 \*Marie Kraeler Lowenstein  
 \*Hilda Robertson Lyons  
 \*Lauchlin D. MacKinnon  
 \*Adeleida Jack McGorill  
 \*Jean O'Brien Perkins  
 \*Gloria Fine Polan  
 \*Joan Dougherty Rosen  
 \*Austin Ryder

\*Virginia Blair Sensibaugh  
 \*Mary Strait Smith  
 \*Roselle Johnson Tharion  
 \*Betty Soule Thelin  
 \*Mary L. Young

## 1947

Stanley F. Frolio, Agent  
 \*Nancy Burbank Allured  
 \*Elizabeth Richmond Anthony  
 \*Joan Hunt Banfield  
 \*Margaret Moody Blakely  
 \*Thomas W. Burke  
 \*Beverly Benner Cassara  
 \*A. Priscilla Weeks Currier  
 \*Clayton E. Currier  
 \*Elizabeth Wade Drum  
 \*Frederick M. Drummond  
 \*Charlotte Hanks Dumas  
 \*Helen Jacobs Eddy  
 \*Albert I. Ellis  
 \*Marjorie Maynard Englert  
 \*Mary Hall Fitch  
 \*Elinor Farnham Frolio  
 \*Stanley F. Frolio  
 \*Joanne Bouton Fry  
 \*Murray J. Gore  
 \*Ray B. Greene, Jr.  
 \*Doris Meyer Hawkes  
 \*Lawrence S. Kaplan  
 \*Mary Campbell Kozen  
 \*Raymond F. Kozen, Jr.  
 \*Mary Ellison Leavitt  
 \*Robert Lucy, Jr.  
 \*Irene Ferris Martin  
 \*Alice Billington Rex  
 \*Louise Kelly Rochester  
 \*Jane G. Rollins  
 \*Theodore H. Russell  
 \*Edward S. Sherwood  
 \*Patterson M. Small  
 \*Katherine Southworth Stewart  
 \*Jean L. Whiston  
 \*Arlene Kiessling Wills  
 \*Carl R. Wright  
 \*Roberta E. Young

## 1948

\*Jacquelyn M. Allen  
 \*William R. Atherton  
 \*Margaret Clark Atkins  
 \*Marion Sturtevant Atwater  
 \*Samuel S. Atwater  
 \*Anne Fraser Baer  
 \*Carol Silverstein Baker  
 \*Everett S. Bauer  
 \*Mildred Hammond Bauer  
 \*Edward G. Birdsey  
 \*Mary Coulombe Boddy  
 \*Douglas C. Borton  
 \*Donald J. Bourassa  
 \*Priscilla Bryant Bourassa  
 \*Katherine L. Brine  
 \*William L. Bryan  
 \*Honor Day Bugler  
 \*Lois Bowers Came  
 \*Beverly Holmes Center  
 \*Carl E. Chellquist  
 \*Shirley Smith Chellquist  
 \*David A. Choate  
 \*Paul A. Choate  
 \*Helen Foster Clancy  
 \*Eleanor Clayton  
 \*Elizabeth Coombs Corke  
 \*Charles E. Cousins  
 \*Elizabeth Hall Cousins  
 \*Charlotte Weinberg Davis  
 \*Ruth Rogers Doering  
 \*Dorothy Bunker Dubowick

A. Harriet Hutchinson Dusty  
 \*Virginia Hill Field  
 \*Francis R. Folino  
 \*Virginia Brewer Folino  
 \*Mary B. Gilles  
 \*Avis Yatto Godbout  
 \*Barbara Bond Goucher  
 \*Phyllis Dixon Hains  
 \*Ann McAlary Hall  
 \*Leona McLellan Haseltine  
 \*Burton J. Hinckley  
 \*Eugene A. Hunter  
 \*Katharine Weisman Jaffe  
 \*Sherwood L. Jones  
 \*Marvin S. Joslow  
 \*Edward E. Kaplan  
 \*Barbara Herrington Keith  
 \*Sanford I. Kroll  
 \*Merle I. Lathrop  
 \*C. Jane Pottle Lee  
 \*Charles H. Lightbody  
 \*Margaret Horsch Lightbody  
 \*Barbara Lindsay Lucy  
 \*Ruth Barron Lunder  
 \*Evelyn Helfant Malkin  
 \*David Marson  
 \*Robert Masters  
 \*Hazel Huckins Merrill  
 \*Gordon T. Miller  
 \*Marie Machell Milliken  
 \*Phyllis O'Connell Murray  
 \*Mary Burrison Odell  
 \*Timothy C. Osborne  
 \*F. Shirley Parks  
 \*Frederick W. Perkins, Jr.  
 \*Joan Crawley Pollock  
 \*Janet Bowman Reynolds  
 \*Mildred Schnebbe Riordan  
 \*Gerald E. Roy  
 \*Shirley Stowe Sarkis  
 \*Allan D. Sarner  
 \*Hanna Levine Schussheim  
 \*Philip J. Shulman  
 \*Paul I. Smith  
 \*Paul Solomon  
 \*Joseph R. Spina  
 \*Frances Hyde Stephan  
 \*Frederick P. Sutherland  
 \*Gilbert Y. Tavernier  
 \*William Walcutt  
 \*Marianna Nutter Wyer

## 1949

Alexander Richard, Agent  
 \*John A. Appleton  
 \*Rosemary Becce Bedo  
 \*Frances Terry Beers  
 \*Lewis E. Beers  
 \*Alice Covell Bender  
 \*Mary Gardiner Benton  
 \*Shirley Fellows Bernier  
 \*J. Philip Berquist  
 \*Carol Carpenter Bisbee  
 \*Arthur Blasberg, Jr.  
 \*V. Walter Borucki  
 \*Barbara Fransen Briggs  
 \*John W. Brown  
 \*W. Davison Bryant  
 \*Robert F. Byrom  
 \*John C. Chernauskas  
 \*Mary Hathaway Cherry  
 \*John S. Choate  
 \*Diane Palmer Clare  
 \*Mary Louise Clare  
 \*Richard W. Clare, Jr.  
 \*Chana Marker Cole  
 \*Ralph C. Collazzo  
 \*Constance Drake Cousins  
 \*Tema Kaplan Cushner  
 \*Janet Pride Davis



\*Ray W. Deltz  
 \*Barbara Grant Doyle  
 Allen I. Dublin  
 Virginia Young Ellis  
 \*Horton W. Emerson, Jr.  
 Dwight E. Erlick  
 \*Anne Hagar Eustis  
 \*William M. Fairley  
 \*Georgiana Hooker Firth  
 Richard Fisch  
 \*Claire Rosenston Fishstein  
 Jean Desper Fitton  
 \*Howard H. Freedman  
 Ruth Endicott Freeman  
 Elizabeth Brown Gordon  
 Hope Harvey Graf  
 Ralph W. Gray  
 Jean Hillen Grout  
 \*Fred H. Hammond, Jr.  
 Jeanne Littlefield Hammond  
 \*Martha Bennett Headley  
 Barbara Norton Heymann  
 \*William G. Hurley  
 Curtis Hutchins, Hon.  
 Rae Libby Hutchinson  
 \*Jean Beauchamp Johnsruud  
 Elizabeth Beamish Jolley  
 \*Donald G. Leach  
 Roy F. Leaf  
 Louise J. Leavenworth  
 James A. Ludin  
 David D. Lynch  
 John V. Mahoney  
 Roberta Longley Mahoney  
 Shirley Marshall Marden  
 Sally McCormack McDonnell  
 Ruth Clements McGill  
 \*Sidney B. McKeen  
 Jean Maloof Naman  
 Urban R. Nannig  
 Donald E. Nicoll  
 Hilda Farnum Nicoll  
 James C. Noice  
 \*Joan Abbott North  
 Clifford H. Osborne, Hon.  
 \*Audrie Drummond Owsley  
 \*John R. Paquette  
 Nellie MacDougall Parks  
 \*Charles A. Pearce  
 John R. Picerne  
 Thomas W. Pierce  
 Muriel Briggs Pitrat  
 \*M. Marjorie Plaisted  
 \*Edward S. Pniwski  
 \*Lorenzo C. Rastelli  
 \*Alexander Richard  
 A. Raymond Rogers, Jr.  
 Joan Smith Rogers  
 Antonietta Fera Romano  
 \*June White Rosenberg  
 Robert C. Rowell  
 \*Robert Sage  
 Thomas W. Samuels  
 Barbara Hart Shanahan  
 Daniel J. Shanahan, Jr.  
 \*Martha Loughman Shepard  
 \*Anne Bither Shire  
 Jean Sheppard Silva  
 Robert A. Slavitt  
 \*Anne Houston Stiller  
 \*Carleton P. Stinchfield  
 John R. Stuart  
 \*Lucile Farnham Sturtevant  
 \*Jeanne Pelletier Sutphin  
 \*Ann Jennings Taussig  
 Beverley Hayward Teague  
 \*Harold J. Thompson  
 Marguerite Thackeray Tiedemann  
 Robert M. Tonge, Sr.  
 \*Kenneth J. Vigue  
 Leonard R. Warshaver  
 Christine Woodbury Winkin

\*Haroldene Whitcomb Wolf  
 Charles Roy Woodman

## 1950

Joan Seekins Golden, Agent  
 \*John M. Alex  
 Walter E. Alger, Jr.  
 Barbara Wyman Anderson  
 \*Charlotte Shoul Backman  
 Robert F. Barlow  
 Newton V. Bates  
 Albert L. Bernier  
 Jane O'Donnell Blaisdell  
 \*George N. Bowers, Jr.  
 Charlotte Richardson Butters  
 Mary Seward Crafts  
 James H. Crowley, Jr.  
 James F. Doughty  
 Estella Byther Dyer  
 Nelson T. Everts  
 Ralph H. Field  
 \*Gerald B. Frank  
 \*Ellen Kenerson Gelotte  
 Robert S. George  
 \*Joan Seekins Golden  
 \*Charlotte Crandall Graves  
 Barbara Miller Green  
 \*Grace Rutherford Hammond  
 Lillian Meyer Haning  
 \*John P. Harriman  
 Kevin Hill  
 \*Martha Apollonio Hillman  
 Paul R. Hinton  
 Donald M. Jacobs  
 Patricia E. Jensen  
 \*Frank H. Jones, Jr.  
 \*Margaret Rodgers Jones  
 Richard H. King  
 \*Allen F. Langhorne  
 Beverly Deschenes Libby  
 \*Elisabeth Jennings Maley  
 Lois Prentiss Mansfield  
 Robert A. Marden  
 \*Mary Ellen Jordan Megargee  
 Robert E. Merriman  
 David G. Montt  
 William P. Niehoff  
 \*Arthur S. O'Halloran  
 \*Virginia Davis Pearce  
 \*June Jensen Pelger  
 Constance Foxcroft Perrigo  
 \*Barbara Barrow Pullen  
 \*Richard D. Pullen  
 \*Patricia Murray Richards  
 Alan R. Riefe  
 Robert A. Rosenthal  
 \*Nancy Ricker Sears  
 Alan E. Silberman  
 \*Robert A. Stander  
 \*Mildred Fenwick Starrett  
 \*Charlotte Cowan Sutherland  
 Priscilla Tracey Tanguay  
 William A. Tipples  
 Paul K. Titus  
 \*Antoinette Klement Townsend  
 \*Lucien F. Veilleux  
 \*Robert R. Wehner  
 \*Barbara Starr Wolf  
 Harold S. Wormuth

## 1951

Mark S. Mordecai, Agent  
 \*Barbara Hillson Abramowitz  
 \*Bernard D. Alderman  
 Barbara Gaffney Avancena  
 \*Richard B. Beal  
 \*Clifford A. Bean  
 \*Robert W. Belyea  
 \*Stephen I. Berkley

\*Richard B. Birch  
 \*E. Edward Bittar  
 \*Clayton F. Bloomfield  
 \*Audrey A. Bostwick  
 \*Myra Hemenway Bowers  
 \*Frederick R. Boyle  
 Barbara French Brandt  
 \*Robert H. Brotherlin  
 \*Ormonde L. Brown  
 \*Vivian M. Bryant, Jr.  
 Marjorie Shearman Burns  
 \*Robert E. Cannell  
 Bruce Carswell  
 \*Paul F. Christopher, Jr.  
 \*Nancy Williams Chute  
 \*John P. Crawford  
 Constance Brackett Crossman  
 Helen G. Danas  
 Nancy Allan Darby  
 \*Alice Moskowitz Domenitz  
 \*William T. Doyle  
 John R. Ely  
 Priscilla Pomerleau Fehm  
 \*Warren J. Finegan  
 \*Jean Cowie Floyd  
 Ernest V. Fortin  
 Sumner A. Fox  
 \*E. Wesley Freeman  
 \*Robert L. Gabriel  
 \*Norval E. Garnett  
 \*William A. Gelotte  
 \*George J. Giffin  
 John F. Gilhooly  
 \*Russell Goldsmith, Jr.  
 \*Daniel M. Hall  
 \*Kenneth N. Hart  
 Els Warendorf Hulm  
 \*Joyce Hutchins  
 Harvey M. Kirstein  
 Robert S. Lee  
 Norene Tibbetts Linder  
 \*Jane Perry Lindquist  
 Donald R. Livingstone  
 Richard B. Mack  
 Donald D. Maheu  
 Helen Nickerson Martin  
 \*Ann Morrison McCullum  
 \*Charles S. McIntyre  
 \*Joan Cammann McIntyre  
 Deborah Smith Meigs  
 Thornton W. Merriam, Jr.  
 David W. Miller  
 \*Alan B. Mirken  
 Fenton R. Mitchell, Jr.  
 Mary Leighton Mitchell  
 William B. Moore  
 Mark S. Mordecai  
 \*Constance Wiley Mott  
 \*Schuyler L. Mott  
 Naomi Jennison Noice  
 \*Robert Peck  
 Eugene J. Pelletier, Jr.  
 \*Jean MacDonald Peterson  
 John W. Pettengill  
 Kershaw E. Powell  
 James W. Reynolds  
 Helen Ritscher Rindge  
 \*Maxine Rosenberg Rolland  
 Maurice F. Ronayne  
 \*Helen Palen Roth  
 \*Robert M. Roth  
 Priscilla Davis Runkle  
 Walter E. Russell  
 Theodore N. Shiro  
 Arthur I. Shulkin  
 Janet Atherton Snow  
 \*Stanley L. Sorrentino  
 Robert F. Staples  
 Albert Stone  
 Arnold H. Sturtevant  
 Leda Whitney Sturtevant  
 \*L. Richard Thompson

\*Nancy Webber Thompson  
 Alfred G. Thomson  
 J. Allen Torrey  
 \*Carol Huntington Upton  
 Robert C. Vergobbi  
 Barbara Jefferson Walker  
 Edward C. Weaver  
 Sherwin Welson  
 \*Charles H. Whitelaw, Jr.

## 1952

William W. Hennig, Agent  
 \*Carolyn Williams Albrecht  
 \*Marjorie Russell Aldrich  
 \*Paul M. Aldrich  
 \*Janice Pearson Anderson  
 \*Sylvia Rice Bechtel  
 \*Sarah Hollister Belden  
 \*Margaret J. Blagys  
 \*Joyce Wallace Bryant  
 Susan J. Campbell  
 \*Joan Kelby Cannell  
 \*Margaret Brown Christie  
 David S. Crockett III  
 Norman B. Crook  
 Thomas J. Crossman, Jr.  
 Janice Vaughan Crump  
 Austin M. Deane  
 John H. Deuble  
 \*Janet Leslie Douglass  
 \*John E. Douglass  
 Ann Orth Dunning  
 Winona Nile Eddy  
 Helen Torr Exton  
 David L. Farrington  
 Daniel W. Fenner  
 \*Norma Bergquist Garnett  
 Howard H. Gaskill, Jr.  
 Evangeline Sferes Getzen  
 \*Raymond S. Grant, Jr.  
 Everett F. Gross  
 \*James F. Gruninger  
 \*Donald G. Hailer  
 Jeanne Hallee Hawkins  
 William W. Hays  
 \*William W. Hennig  
 Barbara Hamlin Hladky  
 Betty Brown Holmes  
 \*Gerald J. Holtz  
 \*Barbara Cheeseman Hooper  
 Ellen Lewis Huff  
 \*Phillips B. Hunt, Jr.  
 \*Arnold M. James, Jr.  
 \*Georgia Fisher Kearney  
 Donald P. Keay  
 \*Stephen M. Kenyon, Jr.  
 \*Raymond F. Keyes  
 \*George B. Laffey, Jr.  
 \*Alton W. Lamont, Jr.  
 \*Joan Martin Lamont  
 Diane Sargent Larsen  
 Joyce Root Laubach  
 \*Joan Gridley Leach  
 \*Barbara Bone Leavitt  
 \*Carol J. Leonard  
 \*Robert H. Libby  
 \*Melvin Lyon  
 Evelyn Walker Mack  
 Bruce A. MacPherson  
 Jean Remington Mansfield  
 Barbara Vaughan McCoy  
 John F. McCoy, Jr.  
 Caroline Wilkins McDonough  
 Dale Dacier Meagher  
 \*Elizabeth Smart Merriam  
 Nancy Wear Merriam  
 \*William J. D. Miller  
 Edna Miller Mordecai  
 Robert T. Morton  
 \*Herbert S. Nagle  
 \*Katharine O. Parker

\*Edmund Pecukonis  
 \*Gerald R. Ramin  
 \*Moir A. Rennie  
 \*Ann F. Rossiter  
 \*Betty Lou Rivers Russell  
 \*Robert Ryley  
 \*Howard B. Sacks  
 \*Barbara Gifford Schmitt  
 \*Carol Thacker Scott  
 \*Benjamin R. Sears  
 \*Walter Sherwood  
 \*Herbert Simon  
 \*Beverly Prior Small  
 \*Robert L. Stevens  
 \*Richard Y. Sutton  
 \*Edith Ann Carpenter Sweeney  
 \*Mary Sargent Swift  
 \*William N. Taylor  
 \*George F. Terry III  
 \*Nancy Newman Tibbetts  
 \*Jean Smith Varnum  
 \*John W. Waalewyn  
 \*Celand Witham  
 \*Janet Hewins Womack  
 \*Patricia Omark Woodwell

## 1953

John R. Abbe  
 \*Dana W. Andersen  
 \*Charles R. Anderson  
 \*Webster Anderson  
 \*Joan Rooney Barnes  
 \*Carolyn English Beane  
 \*Barbara Best Berg  
 \*James E. Bernard  
 \*Quintilio Bersani, Jr.  
 \*Ruth Sheehan Bersani  
 \*Norma Shea Black  
 \*E. Jane Bailey Blood  
 \*Henry R. Bourgon  
 \*Mary Jane Fitzpatrick Cashman  
 \*Douglas P. Chaloult  
 \*Helen Koniars Cleaves  
 \*Alice Colby-Hall  
 \*Electra Paskalides Coumou  
 \*Louise MacGill Dages  
 \*George C. De Luna  
 \*Joyce Maguire Demers  
 \*Elizabeth Robertson Deuble  
 \*Claire Ellen Macy Dubis  
 \*Raymond A. Ducharme, Jr.  
 \*Louis E. Ferraguzzi  
 \*Joyce Peters Fessenden  
 \*Margarette Littlefield Florentino  
 \*Edwin E. Fraktman  
 \*Martha Friedlaender  
 \*Kenneth R. Gesner  
 \*Elaine Mark Goldsmith  
 \*Robert E. Grindle  
 \*Robert S. Grodberg  
 \*Howard T. Harrison  
 \*Jane Metcalf Healey  
 \*Florence Fisher Hooper  
 \*Sally Baines Howard  
 \*H. Elizabeth Chilson Hudson  
 \*Roger M. Huebsch  
 \*Philip W. Hussey, Jr.  
 \*Helen Osgood Keeler  
 \*Francis R. Kiernan  
 \*Franklin King III  
 \*Elaine Rhodes Kirstein  
 \*Arthur A. Klein, Jr.  
 \*Elizabeth Winkler Laffey  
 \*Anne Chadwick Larrick  
 \*R. Chase Lasbury  
 \*Sally Nan Murray Lasbury  
 \*Phyllis Whitcomb Laurin  
 \*David E. Lavin  
 \*Peter S. Lowrey  
 \*Anita Schlosser MacIntyre  
 \*Paul R. Mendelsohn

David M. Merrill  
 \*Virginia Falkenbury Murphy  
 \*Roland E. Nagle  
 \*Marcella Laverdiere O'Halloran  
 \*Paul S. Ostrove  
 \*Francis A. Piacentini  
 \*Alice Jane Tyler Pierce  
 \*George D. Pirie  
 \*Madelyn Wechsler Pressman  
 \*Beryl Baldwin Punt  
 \*Patricia Morrill Ramsay  
 \*Carleton D. Reed  
 \*Mildred Thornhill Reynolds  
 \*Sarah Packard Rose  
 \*Phebe Dow Runyon  
 \*Peter L. Salmon  
 \*Carole Starr Schein  
 \*Judith Mayer Schneider  
 \*R. Jean Lyons Shulkin  
 \*Judith Schiff Sokoll  
 \*Charles W. Spencer  
 \*Alden C. Sprague, Jr.  
 \*Elaine Zervas Stamas  
 \*Loretta Thompson Staples  
 \*Leslie D. Stewart, Jr.  
 \*Sylvia Caron Sullivan  
 \*Laurence G. Taber  
 \*Gilbert F. Tallmadge  
 \*Frank H. Totman, Jr.  
 \*Carol Carlson Van Alstyne  
 \*Theodore W. Weigand  
 \*Paul E. White  
 \*Barbara Forrest Young

## 1954

Arlyne Rosenthal Sacks, Agent  
 Stanley B. Abrams  
 \*Herbert R. Adams  
 \*Robert Alpert  
 \*William C. Ames  
 \*Robert M. Anderson  
 \*Anthony Arthur  
 \*Jean Cressy Barker  
 \*Charles P. Barnes II  
 \*P. Putnam Barnes, Jr.  
 \*Judith Wetherbee Barr  
 \*Margaret Moore Blair  
 \*Sally Baty Braje  
 \*Lois McCarty Carlson  
 \*Dawn Dunn Cavallaro  
 \*Dorothy Duda Cecelski  
 \*Fabia Bowman Chandler  
 \*Lindon E. Christie, Jr.  
 \*Edith M. Costello  
 \*Gerald B. Cowperthwaite  
 \*Robert B. Cross  
 \*Marcia Curtis  
 \*Henry G. Cyr  
 \*Marcia Begum Di Gregorio  
 \*Barbara Fisher Dorfman  
 \*Karl Dornish, Jr.  
 \*Geneva Smith Douglas  
 \*Martha Cornish Downing  
 \*Benjamin R. Duce  
 \*Diane Stowell Duce  
 \*Barbara Guernsey Eddy  
 \*C. Arthur Eddy, Jr.  
 \*Edwin R. Eisen  
 \*Georgia Roy Eustis  
 \*Peter D. Fishbin  
 \*Robert A. Frank  
 \*Robert C. Fraser  
 \*William L. Ganem  
 \*Faith De Vol Gross  
 \*C. MacDonald Grout  
 \*Christine Henderson Harper  
 \*Carol Hourula Hart  
 \*Robert H. Hawkins  
 \*Virginia Kane Hawrylyz  
 \*Carolyn Perron Hennig

Jo Anne Conkling Hoffman  
 \*Douglas C. Howard  
 \*Robert F. Hudson  
 \*Susan Smith Huebsch  
 \*Thomas A. Hunt  
 \*Nancy Eustis Huprich  
 \*Robert T. Jacobs  
 \*Richard A. Jones  
 \*Alfred M. Joseph  
 \*Gordon E. Keene  
 \*Sophia Hadjigeorgiou Krallis  
 \*Harold B. Krieger  
 \*John D. Krusell  
 \*Carol Robinson Kurth  
 \*Benedict A. Leerburger  
 \*Barry Levow  
 \*Katherine Davenport Lindsay  
 \*Joan Dawes Litteer  
 \*Judith Thompson Lowe  
 \*Nancy Fisher Lowrey  
 \*Maurice D. Mathieu  
 \*Winifred Robertson Miller  
 \*Ruth Reinke Montgomery  
 \*Patricia Ingraham Murray  
 \*Richard A. Neitlich  
 \*Alfred F. Obery  
 \*Mary Ann Pilon Obery  
 \*Albert S. Packard  
 \*Joan Hall Parker  
 \*Robert B. Parker  
 \*Lorraine Walker Powley  
 \*Richard C. Randlett  
 \*James Rapaport  
 \*Paul E. Reece  
 \*Philip Reiner-Deutsch  
 \*Abbott E. Rice  
 \*Arthur Rothenberg  
 \*Joy Slovin Rubin  
 \*Arlyne Rosenthal Sacks  
 \*Carlyn Gutzner Sampson  
 \*A. Allen Sandler  
 \*Sherman H. Saperstein  
 \*Victor F. Scalise, Jr.  
 \*Leslie Van Nostrand Shaffer  
 \*Dorothy Seller Sheerin  
 \*Robert F. Sheerin  
 \*Edward H. Shenton  
 \*Roy V. Shorey, Jr.  
 \*C. Freeman Sleeper  
 \*Susan Johnson Sleeper  
 \*Janice Holland Smith  
 \*Joyce Whitham Spencer  
 \*Helen Cross Stabler  
 \*Diane Chamberlin Starcher  
 \*William E. Sullivan  
 \*Eleanor Turner Swanson  
 \*Derek B. Tatlock  
 \*Robert F. Thurston  
 \*Judith Jenkins Totman  
 \*Meredith Mitchell Von Breitenfeld  
 \*Betsy Powley Wallingford  
 \*David Wallingford  
 \*Joan Somerville Walsh  
 \*Carol Dyer Wauters  
 \*Charles J. Windhorst  
 \*Donald D. Wyeth

## 1955

Ann Burnham Deering, Agent  
 \*Gwen Van Eerden Andersen  
 \*Jean Hawes Anderson  
 \*Reginald D. Anderson  
 \*Betsy Keene Austin  
 \*Mary Lee Austin  
 \*Elizabeth Young Baker  
 \*D. Brenda Mahoney Beckman  
 \*Randi Miner Black  
 \*Andre R. Boissevain  
 \*Betsy Burns Boman

\*Nancy Van Der Kerckhoven  
 \*Bourgon  
 \*F. Bruce Bradshaw  
 \*H. Ridgely Bullock, Jr.  
 \*Dorothy Couillard Carlson  
 \*Susan Franklin Chapman  
 \*C. Jane Whipple Coddington  
 \*Richard A. Cole  
 \*Helen Chambers Cross  
 \*Janet Killheffer Dalonzo  
 \*Ann Burnham Deering  
 \*John W. Deering  
 \*John P. Delea  
 \*George P. Dinnerman  
 \*Mary Jane Millett Dornish  
 \*John A. Dutton  
 \*Virginia Coggins Eilertson  
 \*Sidney W. Farr  
 \*Lee Fernandez  
 \*Judith Lawson Florence  
 \*Harriet Sears Fraser  
 \*Joanne Stearns Graaskamp  
 \*John W. Hager  
 \*Rita Hamilton Hager  
 \*Robert A. Hale  
 \*Eugenie Hahlbohm Hampton  
 \*Royal Bruce Harde  
 \*Douglas M. Harlor  
 \*Barbara Ayers Haslam  
 \*Susanne Whitcomb Hays  
 \*Donald L. Hoagland  
 \*Barbara Restall Horne  
 \*Elinor Small Hudson  
 \*Martha De Wolf Hussey  
 \*Ann Dillingham Ingraham  
 \*Ellerton M. Jette, Hon.  
 \*Stephen M. Kaufman  
 \*Phillip M. Kilmister  
 \*Barbara Burg King  
 \*Yvonne Richmond Knight  
 \*Allan J. Landau  
 \*Lee M. Larson, Jr.  
 \*Beverly Moselett Levesque  
 \*Judith Holtz Levow  
 \*Joseph Lovegren, Jr.  
 \*Lucille Small Lovegren  
 \*Margaret Grant Ludwig  
 \*Mary Connelly Luney  
 \*John E. Macklin  
 \*Charles W. Macomber  
 \*Betty Cuthbertson Marshall  
 \*Donald K. Martin  
 \*Mary McGoldrick McGowan  
 \*Donald F. Miller  
 \*Nathan R. Miller  
 \*Carol MacIver Murphy  
 \*Dorothy Dunn Northcott  
 \*Germaine Michaud Orloff  
 \*Estelle Jacobson Ostrove  
 \*Rachel Quinby Perkins  
 \*Fred M. Petra  
 \*Beryl Wellersdieck Piper  
 \*Arlie R. Porath  
 \*Jean Van Curan Pugh  
 \*John N. Reisman  
 \*David L. Roberts  
 \*Ruth McDonald Roberts  
 \*William P. Rosen  
 \*Bernice White Sanders  
 \*William A. Schiebe  
 \*Albert R. Schmitt  
 \*Robert L. Schultz  
 \*Xandra McCurdy Schultz  
 \*Faith Greeley Scovel  
 \*Carol Plavin Shapiro  
 \*Judith Orne Shorey  
 \*Harriette Glass Siegel  
 \*K. Dino Sirakides  
 \*Robert M. Slotnick  
 \*Elizabeth Harris Smith  
 \*Russell M. Squire, Jr.  
 \*Selden C. Squires

Sue Biven Staples  
Elizabeth Knox Stoddard  
Steven L. Strauss  
\*Ronald A. Swanson  
\*Jane Dunston Tallmadge  
\*Katherine Hartwell Thalheimer  
\*Shirley Adams Timmons  
\*J. Wood Tyson, Jr.  
\*Mary McCullum Woodman  
\*Diane Reynolds Wright  
Mary Cutter Yans  
Ann Eilertson York  
\*Louis V. Zambello, Jr.

## 1956

Rev. Franklin E. Huntress, Jr., Agent

Richard L. Abedon  
Dorothy Aikman Adel  
Robert E. Adel  
Brian L. Alley  
Forrest W. Barnes  
\*Francis F. Bartlett, Jr.  
\*Hope Palmer Bramhall  
\*Barbara Barnes Brown  
\*Frederick R. Brown  
Robert A. Bruns  
John Chatfield  
\*Paul W. Christie  
Henry L. Cohen  
\*Jane E. Collins  
\*Joanne Whitney Crowell  
Richard J. Davis  
Rebecca Rowe Engdahl  
Robert C. Erb, Jr.  
Vincent J. Ferrara  
Nancy Henshaw Ferrari  
Walter S. Foster  
\*E. Sheila McLaughlin Freckmann  
\*Louise Allen Freedman  
Donald Gerry  
\*Gerald Goldsmith  
Lucy Blainey Groening  
Eleanor Edmunds Grout  
\*William E. Haggett  
\*Nelson P. Hart  
Barbara Preston Hayes  
\*Richard S. Hellawell  
Robert N. Hines  
\*Patricia McCormack Hultgren  
\*Susan Miller Hunt  
\*Franklin E. Huntress, Jr.  
\*John Jubinsky  
Barry H. Karetnick  
Barbara Faltings Kinsman  
Donald C. Kupersmith  
Mary Papalia Laccabue  
\*Roger Landay  
\*Adelheid Pauly Lansing  
\*M. Christine Layer Larson  
\*Judith Pennock Lilley  
\*Peter H. Lunder  
Paul W. Lycette  
\*M. Theodore Margolis  
Jean Pratt Moody  
Frederick M. Moorhouse, Jr.  
Beatrice Henderson Morse  
\*Richard J. Nader  
Russell A. Nahigian  
\*Linda Powers Nickerson  
\*Lawrence R. Pugh  
\*Robert M. Raymond  
Karin Slavin Reath  
Charles B. Rice  
Donald N. Rice  
\*Ann Marie Stiegler Richards  
\*Celeste Travers Roach  
Marilyn Godsey Sahlgren  
Barbara Nardozi Saxon  
\*Jacqueline Huebsch Scandalios  
Philip G. Schultz

Charlotte Wood Scully  
\*Denise Lyons Shupp  
\*Vernon M. Sorensen  
\*David C. Sortor  
\*Rosemary Crouthamel Sortor  
Nancy McLeod Stephenson  
Brian K. Stompe  
Katharine Wolcott Turner  
David N. Van Allen  
\*Donald W. Vollmer  
\*Janet Stebbins Walsh  
\*Henry F. G. Wey III  
\*Marilyn Brooks Wey  
Julie Brush Wheeler  
Willard G. Wyman, Jr.  
\*Kathleen McConaughy Zambello  
\*John M. Ziegler

## 1957

Ellie Shorey Harris, Agent

Jeanne Arnold  
Ann Jefferson Barnes  
Nathaniel B. Bates  
Susan Fairchild Bean  
Donald S. Bishop  
Malcolm E. Blanchard  
Thomas S. Brackin  
Pelham W. Brown  
William H. Burns  
Marilyn Perkins Canton  
Harry Carlson, Jr.  
Carol Cobb Christ  
Janet Kimball Clymer  
Shirley Transue Cram  
\*Grace Bears Dailey  
Gordon D. Daugherty, Jr.  
Collette Piqueres Dezeuw  
Steven L. Dougherty  
George W. Ellinwood, Jr.  
Arthur E. Engdahl, Jr.  
\*Katherine Sferes Eraklis  
Eleanor Gray Gatenby  
Douglas H. Gates  
Esther Bigelow Gates  
Frances Rambach Gaynes  
Donald L. George  
Elizabeth Hardy George  
\*Anthony S. Glockler  
Carolyn Bossi Hadge  
\*Cedric F. Haring, Jr.  
\*Eleanor Shorey Harris  
Sally Dixon Hartin  
Kyoichi Haruta  
Russell E. Higgins  
Marjorie Lynn Holland  
Ben Lin Hom  
Karl Honsberger  
Annette Picher Houston  
\*Peter A. Hussey  
\*Judith Lowrey Ingram  
E. John Isaacson  
Gabriella Krebs Isaacson  
\*Philip G. Ives  
Ruth Eggleston Kibens  
Warren R. Kinsman  
John G. Koehler, Jr.  
Paul E. Landry  
\*Eleanor Roberts Littlefield  
\*Dorothy Clapp Macklin  
\*Allen D. MacLean  
Terry D. Mayo  
\*Beverly Colbroth Moor  
\*Bethia Reynolds Morris  
Jocelyn Lary Mostrom  
\*Lydia Smith Nader  
David Olsen  
\*Robert P. Pettegrew  
\*Mark E. Powley III  
Leslie Wyman Randolph  
Ronald W. Rasmussen

\*Nancy Miller Reale  
Virginia Ashworth Regan  
\*Peter D. Rigero  
Rona Kopans Rosenthal  
Laurent B. Roy  
\*Priscilla Myers Runstadler  
Elizabeth Morgan Salisbury  
Lawrence E. Shea  
John W. Shute  
William F. Slade  
Sandra Atkinson Smith  
Diane Jensen Snow  
Nancy Rollins Spence  
Willard L. Spence  
Elaine Gorman Stott  
Doris Turcotte Thomas  
S. David Tillis  
Judith Prophet Timken  
William R. Timken  
\*Frederic W. Toppan  
\*Allan Van Gestel  
\*Eleanor Ewing Vigue  
\*Guy J. Vigue  
\*Elizabeth Hall Wentworth  
Edward B. White  
Judith H. Wiggan  
William C. Winslow

## 1958

John D. Ludwig, Agent

David L. Adams  
Mary Adams  
Burton M. Angrist  
\*Barbara Newhall Armel  
Marcia Griggs Atsaves  
Nancy Derderian Bagdasarian  
Brian K. Barnard  
Janice Klem Benicek  
\*Cynthia Gardner Bevin  
Bruce C. Blanchard  
Joan Peppard Boehm  
\*Mary Ellen Chase Bridge  
\*Peter G. Bridge  
Judith Levine Brody  
Janet Pratt Brown  
\*Martin S. Burger  
Mary Harrington Chase  
\*Pamela Jones Christie  
\*Howard V. Clarke  
\*Robin Hunter Clutz  
Elizabeth Cooper Cochran  
William W. Cochran, Jr.  
\*Joseph T. Consolino  
\*Carolyn O'Brien Cooper  
\*Frank Cowperthwaite  
\*Sheila Tunnock Cox  
Douglas A. Davidson  
\*D. Gail Crosby Davis  
\*Priscilla Christoforo Davis  
Elna Fortenbaugh de la Banda  
Carol Hathaway de Lemos  
\*Gwendolyn Parker Dhesi  
\*Judith Brown Dickson  
Peter C. Doran  
Margaret Putnam Dorr  
\*E. Raymond Dow, Jr.  
Paul E. Drexel  
Judith Merrill Erb  
\*Richard F. Estes, Jr.  
Leo H. Famolare  
\*Ernest A. Gauer  
Suzanne MacDonald Gehrke  
Sheila MacDonald Gilman  
\*Barry M. Ginsburg  
\*Beryl Scott Glover  
\*Cynthia Fox Goffin  
\*Glen P. Goffin  
Charles R. Gorham  
\*Philip E. Guiles  
\*Frank E. Guth

Katherine Knight Hall  
\*Sally Howes Hansen  
\*Douglas S. Hatfield  
Marcia Phillips Helme  
Susan Bower Hendrickson  
\*Robert L. Hesse  
Joan Muir Hocking  
Ludmila Winter Hoffman  
Kay Stanwood Honsberger  
Kenneth A. Houston  
Caroline Hall Hui  
\*Edward I. Hulbert, Jr.  
\*Margaret Fox Hutchinson  
\*Gerald K. Jones  
\*Rachel West Jones  
\*J. Richard Keddy  
\*Donald G. Kennedy  
Dorothy Greenman Ketchum  
Andria Peacock Kime  
Joan Adams King  
\*Edward J. Larschan  
Mary Ricker Latham  
\*Thomas P. La Vigne  
\*Norman P. Lee  
Elizabeth Vogel Leighton  
John D. Ludwig  
Marian Woodsome Ludwig  
\*Lois Macomber  
\*Lynne D'Amico McKee  
\*Margot Barrett McLellan  
\*Lois Munson Megathlin  
Davida Kovey Newman  
Joshua A. Nickerson, Jr.  
\*C. David O'Brien  
William H. Orne  
\*Frances Wren Raymond  
\*Howard B. Reed  
\*Jane Daib Reisman  
\*Linda Levinson Remis  
\*David A. Rhoades  
\*Sheila Campbell Rhoades  
Polly Seely Rosen  
Thomas F. Roy  
Wilma McDonald Sawyer  
Joan Tilden Snyder  
\*Ann Wieland Spaeth  
Judith Hince Squire  
\*Paul L. Svendsen  
Mary Reid Symmes  
Robert L. Theve  
Gregory Z. Thomajan  
\*Virginia C. True  
\*Peter A. Vlachos  
\*Richard J. Vogt, Jr.  
\*Barbara Field West  
Harry J. Whitaker  
Joan Shaw Whitaker  
\*Ruth Johnson White  
\*Susan Sherman White  
Robert G. Wyman

## 1959

Sally Phelan McIntosh, Agent

Cornelia Egan Alley  
Janice Coburn Ananian  
Anonymous  
Thomas R. Bailey  
\*Carol Sandquist Banister  
Carole Jelinek Barnard  
Julie Orth Beach  
Gladys Frank Bernyk  
\*Carol Kristiansen Bittner  
David N. Bloom  
Charles G. Boehm  
\*Lauris Reid Bonin  
Margaret Lippincott Brezel  
\*John K. Brooks  
Catherine Burt Campbell  
\*Carol Holt Case  
\*John F. Church, Jr.

Peter R. Collins  
 \*Thomas W. Colman  
 Jane Mills Conlan  
 \*Thomas N. Connors  
 \*Jacqueline Bendelius Davidson  
 Lucinda Paddock Day  
 Edith Foresman Donaldson  
 Barbara List Dotterweich  
 Anne Fuller Douglas  
 Laurence S. Douglas  
 Paul C. Downing, Jr.  
 \*Barbara Churchill Eddy  
 \*Latimer B. Eddy  
 Michael F. Farren  
 Grace H. Fawcett  
 \*Alfred Fearing, Jr.  
 \*Nancy Thompson Fearing  
 Charles J. Foley, Jr.  
 Susan Fetherston Frazer  
 \*Dorothy Reynolds Gray  
 \*William C. Gay, Jr.  
 John V. Gibson  
 Edward R. Goldberg  
 \*Arthur Goldschmidt, Jr.  
 \*I. Michael Goodman  
 Gilbert J. Grandberg  
 \*Marion Kimball Guth  
 Mary Martin Hargraves  
 \*Wilbur F. Hayes  
 \*Jean Smith Hummel  
 Thor G. Juhlin  
 Nancy Gross Kalin  
 \*Mary Twiss Kopchains  
 \*Robert W. Kopchains  
 David H. Lawrence  
 Stephen B. Levine  
 Gregory W. MacArthur  
 Katherine Kies Madden  
 Stephen Markowitz  
 Bruce W. McFarland  
 \*James R. McIntosh  
 \*Sarah Phelan McIntosh  
 \*Donald E. Megathlin, Jr.  
 Cynthia Crockett Mendelson  
 Anthony E. Moore  
 Helen B. Moore  
 \*Mary Ranlett Mossman  
 Bruce Montgomery  
 \*Arleen Larsen Munk  
 Paul A. Neri  
 Robert E. Nielsen  
 Ruth Freeman O'Neill  
 \*Denise Kellner Palmer

\*Janice Bray Pawlisch  
 \*Frances O'Donnell Rando  
 Nancy Little Ready  
 Eliane Maccaferri Reese  
 Colleen Cruise Reynolds  
 Katherine Niles Roy  
 Anthony W. Ruvo  
 Robert A. Sargent  
 Frances Buxton Scheele  
 \*Richard L. Seavey  
 Frank F. Seebode  
 Barry N. Sisk  
 \*Thomas G. Skolfield  
 \*Mary Jane Davis Smith  
 James B. Stockwell  
 Joan Hoffman Theve  
 \*Susan Whittlesey Thorne  
 Irving G. Tolette  
 \*Edward J. Tomey  
 Daniel W. Van Heeckeren  
 Corinne Batchelder Weeks  
 \*Joanne K. Woods  
 \*Robert P. Younes

## 1960

Steve C. Bartow, Agent  
 Pamela Brockway Adams  
 \*James C. Ainger  
 Iris Cofman Anderson  
 \*Barbara Jean Blackburn Bagas  
 Katherine Linscott Barrett  
 Stephen C. Bartow  
 \*Leo J. Beaulieu  
 \*Sherrill Gardner Beaulieu  
 Mark R. Berberian  
 J. Seelye Bixler, Hon.  
 Mary Thayer Bixler, Hon.  
 \*C. Waring Blackburn  
 \*Carlene Perry Brown  
 \*Gail Longenecker Brown  
 \*Edward J. Burke, Jr.  
 Arthur D. Calfee  
 Janice Rideout Carr  
 \*Carol Wickeri Castine  
 John E. Clark  
 \*Linda Levenson Clark  
 Barbara Borchers Davidson  
 \*Ann Dudley De Witt  
 Peter C. Doyle III  
 Margaret Barnes Dyer  
 \*Cynthia Love Estes

\*Henry W. Fitzpatrick, Jr.  
 \*Carol Ann York Fortier  
 Donald P. Freedman  
 \*Ronald P. Gerber  
 \*Beverly Jackson Glocker  
 Jerome F. Goldberg  
 \*Louise Robb Goldschmidt  
 \*Donald R. Graham  
 \*W. Bradford Greeley  
 \*Judith Ingram Hatfield  
 \*Judith Miller Heekin  
 James L. Hoagland  
 \*Leon R. Holmes  
 \*Jane Holden Huerta  
 \*Margaret Jack Johnston  
 \*Katherine White Keffer  
 Carlene Daisy Kelleher  
 \*John B. Kellom  
 Caroline Walker Knowles  
 Jonathan R. Knowles  
 Paul A. Kramer  
 Jerry La Forgia  
 Dorothea Baldrige Lawrence  
 Peter R. Laylin  
 Jean Roberts Leach  
 \*Charles C. Leighton  
 \*Chester W. Lewis  
 \*David A. Light  
 Barbara Chapman Lightbody  
 Carolyn Webster Lockhart  
 Helen Martin Lucier  
 Richard G. Lucier  
 \*Nancy Bassett Mack  
 \*Robert J. MacLean  
 Charlotte Wood MacPhetres  
 Daniel F. Madden, Jr.  
 \*George T. Marchant  
 Edward R. Marchetti  
 Douglas T. Mathieu  
 Peter N. McFarlane  
 Margaret Hibbard Miller  
 \*Donald D. Mordecai  
 \*Frank C. Morgan  
 \*Ralph D. Nelson, Jr.  
 \*Robert E. Otis  
 \*C. Richard Peterson  
 \*Margaret Wetzel Plath  
 Barry S. Potter  
 Marion Porter Potter  
 John R. Rafferty  
 Rebecca Crane Rafferty  
 Ann Impey Reed  
 Marcia Peterson Robinson  
 Joanne Price Rockett  
 H. Claudia Lawrence Rogers  
 William D. Rollins  
 \*Julie Klafstad Runnells  
 Gertrude Hill Schueneman  
 Rosemary Athearn Smith  
 Eunice Bucholz Spooner  
 Gordon W. St. John  
 Lynn Hopkins St. John  
 Joan Crowell Tolette  
 \*Martin D. Turpie  
 \*Richard D. Tyson  
 Peter C. Van Alyea  
 \*Susan Macomber Vogt  
 John W. E. Vollmer  
 \*John M. Whittier  
 Jane Wiggan Wilbur  
 Janet Grout Williams  
 Donald P. Williamson  
 John A. T. Wilson  
 \*Sandra Mayer Zinman

Howard J. Blatt  
 Edgar A. Boardman  
 Nancy Cunneen Boardman  
 \*Jane Bowman  
 Constance Collins Brennan  
 \*Robert H. Brown  
 \*Betsy Perry Burke  
 \*Robert W. Burke  
 Heather Campbell Carney  
 Peter D. Cavari  
 \*Stephen E. Chase  
 \*Donald K. Clark  
 Janet Grescak Clark  
 Diane Scrafton Cohen  
 \*Carolyn Evans Consolino  
 \*Virginia Murphy Cragin  
 \*Louise Hahlbohm Crane  
 Hilda Brown Daley  
 \*Stephen J. Dell Aquila  
 \*S. Frank D'Ercole  
 \*Charles E. De Witt  
 R. Dennis Dionne  
 Wilson W. Doyle  
 Mary Sawyer Durgin  
 \*Sandra Nolet Eielson  
 Cynthia Spaniak Elsey  
 Suzanne Fourcade Erskine  
 \*Marilyn Blom Evans  
 \*Thomas J. Evans, Jr.  
 \*Richard S. Fields  
 \*Patience Oliver Fisher  
 Michael D. Flynn  
 \*Robert A. Foley  
 Townley Gamage Freeman  
 Gale Holtz Golden  
 Edwin K. Gow  
 Malcolm S. Graham  
 \*Martha Raymond Gray  
 \*Judith Hoffman Hakola  
 A. Virginia Wriggins Hochella  
 Jill Williams Hooper  
 John R. Hooper  
 Carol Davidson Jack  
 Lois Jordan Jasenski  
 Wilhelmina deKadt Juhlin  
 \*Dorothy Boynton Kirkendall  
 \*Thomas D. Kirkendall  
 Elisabeth Kennedy Laugesen  
 A. Terence Lee  
 \*Charlotte Clifton Lee  
 Carol Walker Lindquist  
 Theodore C. Lockhart  
 Barry E. Long  
 \*Diana Sherman Luth  
 \*Claire C. Lyons  
 \*Anne Lehman Lysaght  
 \*Mary Hanson MacLean  
 \*Candace Castle Marsellus  
 Nancy Tozier McElearney  
 Helen Johnson McFarlane  
 Sally A. Merrill  
 \*Elizabeth Holcombe Milliken  
 \*David W. Moore  
 \*Druscilla Harris Mordecai  
 \*Robert C. Moritz  
 \*Bertha Clark Mutz  
 Robert B. Neuwirth  
 Penelope Dean Newton  
 Wendy Ihlstrom Nielsen  
 R. Rush Oster  
 \*Barbara McGregor Otis  
 \*Quimby N. Robinson  
 Donald J. Shein  
 \*Henry M. Sheldon, Jr.  
 Grayce Hall Studley  
 \*Penelope Dietz Sullivan  
 \*William C. Swormstedt, Jr.  
 \*Ellen McCue Taylor  
 Norcross Teel, Jr.  
 David M. Tourangeau  
 \*Ernest V. Trowbridge  
 \*Judith Dunnington Vollmer



At the annual Boston Telethon this June, 44 callers telephoned alumni across the country. Among the volunteers were, from left, Peter Suart '66, Roger Huebsch '53, Susan Huebsch '54, Hal Kowal '65, Sari Abul-Jubein '70 and Fredric Hopengarten '67.

## 1961

Susan Miller Anderson  
 Stewart S. Arens  
 \*George A. Bagas  
 \*John P. Bernier  
 \*Ann Marie Eisentrager Birky



Philip J. Walther II  
Wayne W. Westbrook  
\*J. Paul Whitehead, Jr.  
Carole Pope Wilcox  
\*Henry K. Wingate  
\*Jon T. Wolfe  
\*William D. Wooldredge

## 1962

William V. Chase, Agent  
William Barnett, Jr.  
\*George P. Beaumont  
Kenyon W. Bee  
\*Patricia Downs Berger  
David E. Berman  
Barbara Eayrs Bridges  
Judith Hoagland Bristol  
Sumner S. Bryant, Jr.  
Rosemarie Carbino  
Garth K. Chandler  
\*John C. Chapman  
\*William V. Chase  
\*Gail Macomber Cheeseman  
\*Bana L. Cohen  
Joan McCarthy Collier  
\*Terence A. Corder, Jr.  
\*Edwin B. Cragin, Jr.  
Robert G. Davis  
Hope Hutchins Di Napoli  
Robert A. Di Napoli  
Peter M. Duggan  
\*Brenda Wroblewski Elwell  
Bruce C. Ferguson  
Joyce Dignam Flynn  
Thomas P. Fox  
\*James R. French  
\*David M. Gallin  
William A. Gardel  
\*Gail Smith Gerrish  
Linda Nicholson Goodman  
William C. Green  
\*Philip J. Gregorio  
Jeanne Randel Guss  
Henry W. Hansen, Jr.  
Donald S. Harmon  
Janet K. Hertzberg  
Paul W. Hickey  
Ruth Veit Hodum  
Peter M. Jaffe  
Edith K. Jette, Hon.  
James A. Johnson, Jr.  
Colleen Littlefield Jones  
Samuel V. Just  
Nancy MacKenzie Keating  
\*Lynn B. Kimball  
Bruce W. Kingdon  
\*Edward E. Kyle  
\*Ovila J. La Plante  
Mary Symonds Leavitt  
\*Peter L. Leofanti  
\*Richard W. Levesque  
Raymond M. Loew  
Alice Shest Loffredo  
Ralph J. Loffredo  
\*Malcolm F. MacLean III  
Bruce R. MacPherson  
Craig B. Malsch  
Priscilla Gwyn Maulsby  
Michael R. McCabe  
\*Anne Ticknor McNeece  
Jane Germer Meikle  
Alice Walker Meyerhuber  
Carl I. Meyerhuber, Jr.  
\*Richard S. Mittleman  
\*Janice Griffith Perles  
Arthur P. Pickman  
Calvin H. Pingree  
Ency Schick Richardson  
Seymour J. Rosenbloom  
\*Pat Farnham Russell

\*Arlene Gauthier Scanlon  
\*Richard R. Schmaltz  
Howard W. Shaw  
H. "Bink" Smith III  
\*Judith Dupras Stanford  
M. Lael Swinney Stegall  
\*Frank P. Stephenson  
\*Robert T. Sylvia  
\*Pamela A. Taylor  
\*Gerald W. Tays  
Louis C. Theobald  
Ann B. Tracy  
Marjeanne Banks Vacco  
Richard P. Vacco  
Roberta Loveland Vest  
Shelley D. Vincent III  
Janice Turner Vollmer  
\*J. Alice Webb Webb  
John C. Webster III  
Susan Keith Webster  
\*Allston E. Weller, Jr.  
Paul J. White  
\*Frank L. Wiswall, Jr.  
Harmon T. Withee  
\*Cynthia Dunn Wong  
Christopher R. Wood  
Joan Tinker Wood  
\*Brenda Lewison Wooldredge  
\*Margaret Brown York

## 1963

James B. Adams  
Judith Allen Austin  
Ceylon L. Barclay  
\*A. Lawrence Barr  
N. Diane Lerner Blum  
Richard M. Bonalewicz  
\*Elizabeth Simonds Branson  
E. F. Buyniski, Jr.  
Carl A. Caito  
Charles W. Carey  
\*Albert F. Carville, Jr.  
A. Judith Thompson Chandler  
\*Barbara Haines Chase  
\*Susan Comeau  
Anne Quirion Connaughton  
John N. Crowell  
Charles T. Dewoody  
James P. Dolian  
Patricia Dunn Estey  
\*Barbara Mayo Evers  
\*Edmund E. Field  
Fred F. Field  
Timothy M. Flint  
\*John T. Frazee  
MacGregor Freeman  
\*Jo-Ann Wincze French  
\*Paulette R. French  
\*Peter E. French  
George J. Giffin  
\*Joanna Buxton Gormley  
\*Herbert W. Gottfried  
Arlene Jenkins Graber  
Laurice Puglia Haines  
\*Deborah Munsell Hartz  
\*Cynthia Richmond Hopper  
\*David P. Hunt  
Patricia Ey Ingraham  
Sherry R. Jackson  
David A. Johnson  
\*Janet MacColl Krakauer  
James E. Lapidus  
\*Anita Nourse Largent  
David C. Larsen  
Donna Cobb Lawrence  
\*Douglas S. MacMillan  
\*John L. Martin  
Brian C. McAlary  
\*Marcia Achilles McComb  
James H. McConchie

\*John A. McDonald  
Susan Senkler McMullan  
Priscilla Putnam Minkel  
Ralph E. Noel, Jr.  
\*Elizabeth Doe Norwat  
William J. Olson  
\*Linda S. Orr  
\*Marvin C. Ostrovsky  
\*Marsha F. Palmer  
Byron Petrakis  
Paul Pineo, Jr.  
Susan Schaeff Pineo  
Adele Ackley Pluta  
Jeanne Anderson Pollock  
Bonnie Brown Potter  
\*Sally Morse Preston  
\*David Pulver  
Constance Lay Raikes  
Merrill C. Raikes III  
Betty Johnston Rayle  
Jeannette Fannin Regetz  
Thomas O. Richardson  
Paul K. Rogers III  
\*Joan Dignam Schmaltz  
Mary Cahill Schroeder  
\*John S. Sheldon  
\*Margaret Wall Sheldrick  
\*Eleanor Burgess Stetson  
\*Carl W. Stinson  
\*Bruce Swerling  
\*Diane Nelson Teubner  
\*Thomas McK. Thomas  
\*Stephen W. A. Thompson  
Raoul E. Tschebull  
Frances Jones Vitaglione  
\*Peter S. Vogt  
\*Susan Ferries Vogt  
\*Mary Dexter Wagner  
\*Herbert A. Wainer  
\*Frederick A. Watkins  
Lillian J. Waugh  
\*Catherine McConnell Webber  
\*Charles P. Williamson, Jr.  
John M. Wilson  
\*William H. Witherell

## 1964

Marcia Phillips Sheldon, Agent  
Martha Schatt Abbott  
Sandra Hayward Albertson  
Jonathan Allen  
Joan McGhee Ames  
\*A. Thomas Andrews III  
\*Judith Fassett Aydelott  
Isaac D. Balbus  
\*Bentley H. Beaver  
John K. Beeson, Jr.  
\*Jack Bober  
\*Sara McCobb Bober  
Mary Stimson Bowie  
\*William C. Bradford, Jr.  
John W. Brassem  
Laurence I. Braun  
Leonore Scrafton Bujold  
\*Anne Gellhorn Campbell  
\*Sally Page Carville  
Joanna Cleveland Caswell  
Beatrice Hodgdon Chase  
Jonathan Choate  
\*Lucinda Wulling Clement  
Marjorie Convery  
\*Gail Koch Cooper  
\*Peter A. Cooper  
\*James B. Crawford  
\*Linda Johnson Crawford  
Craig Millett Crowell  
Patricia Downing Curtis  
Barbara W. Darling  
Margaret Chandler Davey  
Lynne R. Davidson

\*Karen Knudsen Day  
Margaret Mattraw Dodge  
Sara Haskell Douglas  
William M. Dowden  
Robert W. Drewes  
\*Josiah H. Drummond, Jr.  
Robert D. Dyer  
Lauritz N. Dyhrberg  
John Dyson  
\*James G. Ellis  
Susan Ellsworth  
Charles D. Fallon  
\*Jay Gordon Fayerweather  
Heather MacDonald Field  
\*Cynthia B. Fischer  
\*Jean Martin Fowler  
\*Jon August Fredrikson  
\*John E. Friberg  
\*Arthur S. Fulman  
\*Robert M. Furek  
Robert S. Gelbard  
Richard B. Gertman  
Donald E. Gilbert, Jr.  
Sally Saabye Gilbert  
\*John R. Gow III  
Gardner B. Gray  
David Greene  
James E. Harris  
\*Stephen H. Harris  
Peter D. Hart  
\*Bruce A. Henkle  
Elaine Speer Higgins  
Sherry Worthley Horton  
\*Andrew P. Houlahan  
Barbara Carr Howson  
\*Martha Farrington Huotari  
Virginia E. Jordan  
John P. Kelleter  
\*Colleen A. Khoury  
\*Nancy Saylor Kimball  
Elizabeth Ham Kunz  
William A. Leighton III  
\*Alex Lloyd  
\*Jacqueline Roe Lloyd  
John A. Lockwood  
\*Catharine Camp Lund  
Suzanne Noyes Mague  
Linda Curtis Marshall  
Paul L. Marsolini  
Linda Field Mattox  
Susan Sawyer McAlary  
\*Anita Hegmann McCray  
Barbara Buis McGilvray  
Morgan McGinley  
John F. McNabb, Jr.  
John C. Mechem  
\*Margaret A. Miller  
E. Chadwick Mitchell  
James B. Morang  
\*Ann Schmidt Nye  
\*Kenneth P. Nye  
John Adams Oaks  
\*Clifford B. Olson  
Hans Tanberg Onsager  
William S. Patrick  
\*Richard M. Pious  
\*Jon Perley Pitman  
William B. Pollock  
Benjamin C. Potter, Jr.  
Hannah Sewall Potter  
Joyce MacDonald Reed  
\*Alan S. Rhoades  
\*Sara Shaw Rhoades  
Carol Ingerman Robinson  
Michael A. Robinson  
\*Lois Philbrick Rockwell  
\*Murdoch J. Ross, Jr.  
\*Joan Thiel Sanford  
Stephen Schoeman  
Barbara Gordon Schoeneweis  
Linda Scanlon Seal  
\*Jerrold L. Shapiro



\*Marcia Phillips Sheldon  
Gloria A. Shepherd  
Donald J. Short  
George M. Shurt  
Mary Lipschutz Silliman  
\*James S. Simon  
Allan M. Smith  
\*Sandra Smith Sobocinski  
Kenneth C. Stone  
Paul Strong  
\*David G. Sweden  
\*Jane Lewis Sweden  
Michael S. Sylvester  
\*Judith Van Dine Sylvia  
\*Joan Philipps Thompson  
Elizabeth C. Tunis  
\*Elizabeth Crockett Tyson  
James N. Valhouli  
Jon Michael Vore  
\*Dorothy A. Weathers  
\*Robert S. Weibust  
Edward D. Winkler, Jr.  
\*Carlton H. Winslow III  
\*Barbara-Jean Campbell Witherell  
Richard A. Zipser

## 1965

Janice Wood Parsons, Agent  
Frank D. Abbott  
Diane Mattison Anderson  
Bruce L. Ansnes  
\*Randall W. Antik  
\*Richard W. Bankart  
\*John H. E. Baxter  
\*Lynne Urner Baxter  
\*Pauline Belanger Beaudoin  
Eric E. Beaverstock  
David A. Begg  
\*Louise Melanson Belknap  
Jocelyn Coyle Bierman  
\*Marge Beach Bjorn  
\*Barbara McGillicuddy Bolton  
Joan Copithorne Bowen  
Gordon W. Bowie  
\*John W. Bragg  
\*Karen Jaffe Brown  
Janet Buffinton Browning  
Patricia Plumb Carey  
\*Elizabeth Stark Champlin  
Joan Stressenger Chesley  
\*Alison A. Coady  
Linda Stearns Corey  
\*John R. Cornell  
Bruce M. Davey  
Deborah Davis  
\*Richard W. Davis  
Martin C. Dodge  
Joan Richards Dolian  
Robert Gilson Drewes  
William P. Ferretti  
\*Lesley Forman Fishelman  
Jeffrey E. Fleuren  
James C. Foritano  
Nancy Barnett Fort  
Marian Hale Fowler  
Karen Freitas  
Stanley I. Garnett II  
\*Patricia McClay Gauer  
John P. Gillmor  
\*Michael C. Gilman  
Kenneth C. Gray  
Alfred J. Grayson  
\*Nancy Winslow Harwood  
\*Richard B. Harwood  
\*Virginia Cole Henkle  
Cynthia Dupras Hervey  
Barbara Droitcour Heubeck  
\*Adora Clark Hill  
\*Thomas A. Hill  
Adele Hodgkins Holmes

Patricia Charlton Jacob  
\*Dale C. Jewell  
\*Lynn Longfellow Knight  
\*Lewis Krinsky  
\*Robert B. Lewis  
Jill Margaret Long  
Caroline Holmes Marsh  
Harry B. Marshall, Jr.  
\*William E. Marvin  
Christine Moore Miller  
Gail Lenz Mitchell  
Jonathan F. Moody  
Roland E. Morneau, Jr.  
Nancy Ryen Morriene  
Thomas J. Morriene  
Shirlee Clark Neil  
William B. Neil, Jr.  
\*William A. Oates, Jr.  
\*Marilyn Hackler Palatinus  
Janice Wood Parsons  
J. Cary Parsons II  
\*Patricia Pierson Parziale  
Elizabeth Lyman Rachal  
Judith M. Radwany  
\*Arnold Repetto  
Robert P. Rogers  
\*Randolph R. Roody  
\*Paul M. Ross  
Arthur H. Schwartz  
Lynn Smith Short  
Arthur S. Sils  
\*Judith Guptill Simmons  
\*Anna Owens Smith  
\*Starbuck Smith III  
Eric R. Spitzer  
\*Sharon Lord Stackpole  
John E. Stevens  
\*John D. Tewhey  
\*Patricia Raymond Thomas  
Richard W. Van Hall  
Margo E. Wesley  
\*Fred J. Wetzel  
J. Randall Williams IV  
Anne Godley Wilson  
Judith Eyles Wruble  
Michael P. Ziter

## 1966

John S. Cookson, Agent  
\*Joanne Rydel Ackman  
\*Nancy Reinelt Adams  
Robert S. Adams  
\*Britt Carlson Anderson  
\*Nancy De Witt Antik  
John C. Archambault  
\*Elizabeth Peo Armstrong  
Janice Holt Arsan  
Noyan Arsan  
Kenneth A. Astor  
\*Bruce W. Barker  
Jane Hunter Bates  
\*James M. Bither  
\*Peter L. Blumenthal  
\*Thomas F. Boghosian  
W. Edward Burrell  
\*George M. Cain  
\*John N. Carvellas, Jr.  
\*Katherine McGee Christie  
\*John S. Cookson  
Janet Jolicoeur Cote  
\*Ashleigh Atherton Cox  
\*Thomas A. Cox  
\*Jean E. Craig  
Robert B. Davis  
Martha De Cou  
Constance Midworth Dellmuth  
Peter Densen  
Vincent A. De Rosa  
Kate Hollinshead Dixon  
\*William M. Doll

Malcolm L. Donaldson, Jr.  
James N. Drawbridge, Jr.  
\*George S. Dukes  
\*Joan Manegold Dukes  
J. Frederick Eagle III  
Sarah Vaughan Eagle  
Sandra Raynor Eastman  
\*J. Laurence Eckel  
\*James E. Fell, Jr.  
Peter F. Fellows  
John W. Field, Jr.  
A. Francis Finizio  
Carl M. Floyd  
Judith David Floyd  
\*Anne Ruggles Gere  
Carol Rodgers Good  
Frederick W. Green, Jr.  
John E. Harrington, Jr.  
Lydia Clark Hews  
Jonathan B. Hill  
Charles E. Houghton III  
Susan Footer Hummer  
Roberta Tracy Hye  
Ruth Loker Ingham  
William P. Ingham  
\*Beth Anne Adams Keene  
\*Douglas R. Keene  
Barry A. Kligerman  
\*L. Gary Knight  
Diane Fioto Lardieri  
Peter J. Lardieri  
\*Howard M. Latham  
William Latvis, Jr.  
Peter J. Lax  
\*Laura Peirce Lehn  
\*Linda Hall Lord  
\*Kathleen Beebe Lundberg  
Barbara Wise Lynch  
Dennis F. Maguire III  
Paula Hayden Maguire  
\*Marguerite M. Malcolm  
Martha Walker Marchut  
Stanley Marchut, Jr.  
Adele Facini Martin  
Douglas W. Meyer  
Susan Mahoney Michael  
Russell N. Monbleau  
\*Harrison G. Monk  
Janet Morse Morneau  
Jeffrey C. Morse  
John S. Perkins  
\*Charles F. Rabeni  
\*Margaret Farnham Rabeni  
\*Ralph S. Record  
Arthur G. Rogers  
Charlene Resan Ross  
\*Edith Brewster Scarff  
James R. Simpson  
William C. Snow  
Susan Ebinger Spencer  
Susan Rumsey Strong  
Peter Swartz  
\*Gayle Pollard Talbot  
John S. Tara  
Robert E. Thompson  
\*Erik Thorson  
\*Allen H. Throop  
\*Janet Meyer Throop  
Carl O. Tighe  
Karen Decormier Tiregal  
Thomas S. Treiber  
Diane G. Van Wyck  
John E. Vermillion  
Linda Buchheim Wagner  
Peter B. Wagner  
Glenda Gerrie Walker  
Linda Kaiser Wantman  
Stuart C. Wantman  
Diane Fullerton Warburton  
\*Eric S. Werner, Jr.  
John A. Wheeler  
\*Margaret Fallon Wheeler

Diane Leach Wilbur  
Leslie Sutherland Wilkes  
Geoffrey P. Williams  
Dean D. Williamson  
Ann McCarty Wong  
James R. Wulff

## 1967

Ruth Seagull Sinton, Agent  
\*Charles H. Anderson  
Patricia Wheeler Atwood  
Garfield Barnes  
\*Carol L. Beers  
Caroline Kresky Bernstein  
Lawrence H. Bernstein  
Edward C. Berube  
Georgia Bizios  
\*C. Jean Howard Bleyle  
Frances Morse Bowen  
Carole Betterley Buchanan  
Eugene M. Bullis  
Frances Richter Comstock  
Robert E. Comstock, Jr.  
Joseph B. Connolly, Jr.  
Paul E. Cronin  
\*Roberta Stockwell Danielson  
Francis Colmes Davis  
Judith Greer De Forest  
Ellen Eichmann Densen  
John S. Desmond  
Patricia Hunter Dingle  
Stephen V. Dock  
Joseph M. Fine  
William Fineman  
Alice Hubert Gardner  
\*William H. George  
Judith K. Gerrie  
Jean Grindell Giles  
\*Carol Severance Glenn  
Robert R. Goodrich  
Harry G. Graff III  
John S. Greene  
Robert M. Gruber  
\*Nicholas J. Hadgis  
Sarah Shute Hale  
Patricia Rollent Hanlon  
\*Solomon J. Hartman  
Richard P. Heend  
Margaret L. Hill  
\*Phyllis E. Hoar  
Ruth Elliott Holmes  
\*Fredric J. Hopengarten  
Richard W. Hunnewell  
Nicholas S. Jensen  
Patricia Whittemore Jenkins  
Andrea L. Jenson  
\*Peter C. Jensen  
\*Sue Jane Barden Johnson  
Ruth Kalenian  
\*Leanne Davidson Kaslow  
\*Philip M. Kay  
Charlotte J. Killam  
\*Richard P. Lemieux  
Diana Walsh Lockwood  
William J. Loveday  
\*Donna G. Lumpkin  
\*Richard D. Lund, Jr.  
\*Susan Hall Lund  
R. Bruce MacAdam  
\*George J. Markley  
Victor H. Marshall  
John M. McGirr  
\*Eric A. Meindl  
R. Matthew Miner  
Barbara Monahan  
\*Linda La Monica Monk  
\*Marcella Ray Morin  
John M. O'Shea  
Susan Monk Pacheco  
Sanda Stemmler Paquette

Ronald J. Plotkin  
Linnea L. Poulsen  
Walter L. Procko  
Timothy W. Radley  
Ellen Crouch Reed  
Janice Konzo Rideg  
A. Eric Rosen  
\*Penny Fertel Sadowski  
\*Richard H. Sadowski  
Thomas H. Saliba  
\*Douglas M. Schair  
Edward P. Scherer  
Katherine A. Seligmann  
Laurie Lewin Simms  
Gaylord P. Simonds  
Harold B. Simpson  
Karen Nelson Simpson  
Christopher A. Sinton  
Ruth Seagull Sinton  
Philip E. Stearns  
James T. Thomas  
George L. Tillinghast III  
Jean Mueller Tillinghast  
\*William L. Vanderweil  
\*William A. Walker  
\*Thomas J. Watson III  
Diana K. Weatherby  
Parker F. Wood III

## 1968

Robert S. Aisner, Agent  
Robert S. Aisner  
\*Carlton E. Akeley  
Eunice Skelton Armistead  
Christopher B. Balsley  
\*Mary Calabrese Baur  
Martin C. Benjamin  
John L. Birkinbine  
G. Arthur Brennan  
Jane Morrison Bubar  
John H. Bubar  
Judy Mosedale Camber  
Lynne Oakes Camp  
\*Patricia E. Carney  
\*Elizabeth Savicki Carvellas  
\*E. Michael Caulfield  
C. Drummond Chapman III  
Ellen Burt Chapman  
Joyce Ingram Chinn  
Frederick H. Clasquin  
Edgar C. Davis, Jr.  
\*Jacqueline Aulson Dee  
Alfred V. De Forest  
Joseph H. D'Elia  
Thomas A. Demong  
\*Andrew P. Dunn  
Mark G. Edelstein  
Llewellyn J. Evans, Jr.  
Linda Levy Fagenholz  
Marjorie Reed Force  
\*Stephen D. Ford  
Nancy Thomas Fritz  
Peter A. Frizzell  
Pamela Hogan Georgitis  
Carl D. Glickman  
William H. Goldfarb  
\*Robert C. Grossman  
\*Carol Bennisson Hartman  
Jo Ann Moody Harvey  
\*Charles J. Hely  
\*Susan Volpe Hely  
\*Theresa L. Hill  
\*Ann Wilson Hobart  
\*Peter M. Hobart  
Elizabeth Drunkwine Houghton  
Robert E. Hughes, Jr.  
William R. Hunter  
John C. Hutchins  
Jolan Force Ippolito  
Joseph M. Jabbar

\*John R. Kechejian  
W. Bruce Kueffner  
Robert E. Kulp, Jr.  
Kenneth S. Lane  
\*Jeffrey T. Lathrop  
\*Nancy Abbott Lebda  
\*Nancy Winslow Lemieux  
\*Penelope Pike Lemon  
\*John P. Leopold  
\*Frederick E. Levine  
Susan Davidson Lombard  
Barbara Brown Loveday  
\*Richard L. Mansfield  
Paul E. Martin  
David McCord, Hon.  
\*William J. McKinney, Jr.  
\*Bradford A. Merritt  
Deborah Nutter Miner  
Jane Peterson Moody  
Richard A. Moriarty  
Bradford R. Muscott  
David W. Oelerring  
Mary Miller Olenick  
\*William B. Palombo  
\*Diana M. Parker  
Hethie Shores Parmesano  
Carol Sutherland Paterson  
Linda Brooks Perkins  
I. Victor Pinansky  
Dianne Radune Poland  
\*Nancy Fischer Reale  
\*Thomas R. Rippon  
\*Elizabeth Roth  
George R. Sabbag  
Theodore S. Sasso  
\*Jeremy T. Schneider  
Gail M. Schumacher  
\*Nancy A. Schweitzer  
Judith Dionne Scoville  
Paul A. Scoville  
\*Janet E. Semonian  
Jerry S. Senger  
\*Michael L-H Shu  
\*Olive Niles Shu  
Vaughn Jelly Sills  
Susananne Gilmore Snow  
\*Robert L. Solar  
Marjorie Bogn Sponsler  
Virginia Rowe Starkis  
James A. Steen  
Leonard D. Stern  
Ann J. Swicker  
Donna Kievit Thompson  
Douglas J. Thompson  
Barbara Stanford Tremblay  
\*Nancy Meyer Tsias  
\*William G. Tsias  
\*Lee D. Urban  
George A. Vanderheiden  
Sharon Mortimer Vanderheiden  
\*Catherine McManus Vanderweil  
Paula C. Van Meter  
\*Stevenson E. Ward III  
\*Gary N. Weaver  
\*Karen Sward Werner  
\*Hope Jahn Wetzel  
\*Elizabeth Fernald Williams  
\*Deborah Stephenson Wysor

## 1969

William H. Lyons, Agent  
Lawrence A. Adams  
Bonnie R. Allen  
Holly Shaw Ammentorp  
Stephen E. Anderson  
\*Robert W. Anthony  
Thomas H. Armistead  
Dexter P. Arnold  
Christine Franchi Baldwin  
Jean Peterson Balsley

R. Edward Beard  
Martha L. Bennett  
David W. Blair  
Leslie Podgus Blanding  
Steven L. Blumsack  
\*Mary Holden Brown  
\*Peter C. Brown  
\*Giles C. Browne  
Jessica Burdick  
John F. Burnham  
Beth Sanborn Burrage  
Thomas G. Burrage  
Howard L. Camp  
Donald R. Caouette  
Jane Chandler Carney  
Dennis A. Casey  
Richard Chabot  
Nancy Levine Chaddock  
Betty R. Ciaffone  
Vincent R. Cianciolo  
Donald B. Clark  
Rosemary Lung-Mei Shu Cleaves  
Mary J. Clifford  
\*Sandra Reed Clougher  
Jeffrey W. Coady  
\*Vicki Carter Cunningham  
Paul B. Dealy, Jr.  
David P. Demers  
\*Virginia Coates Denton  
Terry Smiley Dock  
\*Cheryl M. Dubois  
Peter T. Emery  
\*Robert Kent English  
Wendy Gillingham Enright  
Joyanne Nelb Ericson  
\*Jon B. Eustis  
\*Paula Joseph Eustis  
Margaret Allan Ewell  
Irving B. Faunce  
\*Stephen C. Fisher  
Thomas C. Geibel  
Stuart C. Giles  
\*Rae Braunmuller Goodman  
Susan Newbert Goodrich  
Stephen A. Goodwin  
\*Constance Tingle Grabowy  
\*Lawrence J. Greenberg  
\*Robert G. Greene  
\*Joel M. Greenfeld  
Robert S. Hark  
Ellen B. Haweeli  
Kerry N. Hayes  
\*Lucinda Murray Heinlein  
Warren S. Heller  
\*Susan Gould Hennessey  
\*Mary Lyle Henry  
Virgil W. Hervey  
\*George L. Higgins III  
Marjorie Willcox Hinkel  
Edward S. Hoe  
Peter A. Hoffman  
\*M. Kristina Faber Irot  
J. Mark Janes  
Douglas B. Joseph  
\*David K. Katz  
John S. Kearns  
\*David S. Keene  
Diane E. Kindler  
John S. Knight, Hon.  
Catherine Cyr Latvis  
\*Martha Peverly Lewis  
William H. Lyons  
Benjamin G. Mague  
\*Linda Gray Martin  
\*Thomas D. McBrierty  
Susan Evans McDougall  
William D. Merritt  
\*Charles E. Miller  
Barbara Klingerman Morgan  
Raymond A. Mott  
John R. Mulcare  
Clarissa A. Nigro

\*Mary E. Olsen  
\*Kathryn Batten Oppedisano  
Dwight L. Parsons II  
Jane F. Petitmermet  
\*Carol Putnam  
Terrence A. Reed  
William R. Revett  
\*Dwight A. Riggs  
Edward S. Rogerson  
Jane Master Rohrbach  
Stuart M. Rosenfeld  
Jean E. Ryniker  
Curtis G. Schneider  
Thomas B. Schulhof  
Betty Stein Seaton  
Peter D. Shearston  
\*Katharine Earnshaw Shuler  
Moses Silverman  
Susan Mansfield Small  
Sharon Timberlake Smith  
Martha Crane Soule  
Phillip T. Stantial  
Richard H. Stinchfield  
\*Donna Massey Sykes  
\*Warren M. Turner  
\*Richard W. Upton  
\*Lloyd C. Welken  
Susan Magdefrau Werkhoven  
Mary Walker Wheeler  
Cheryl Stitham White  
Marian J. White  
Otto P. Wielan  
\*Laurie Killoch Wiggins  
\*L. Lyndon Wilkes III  
\*Raymond L. Williams  
\*Edward M. Woodin  
\*Katherine Gorham Woodin

## 1970

Joan F. Katz, Agent  
Sari Abul-Jubein  
William P. Aldrich  
Deborah Williams Anderson  
Susan L. Baird  
Helen N. Barnes  
Peter J. A. Bassett  
Virginia Pierce Basulto  
Ann E. Bernhardt  
Wayne T. Blanchard  
\*Carol Dennison Blankenship  
Peter C. Bogle  
Martha McCall Brassil  
\*Waneta Adams Browne  
Rodney A. Buck  
John L. Caplice  
Connie Marie Cebulski  
\*Laura Struckhoff Cline  
\*Steven Cline  
\*Andria Vujan Colaiaco  
\*Susan R. Costello  
Roman W. Dashawetz  
\*Alfred C. Dostie  
Walter H. Effron  
\*Peggy H. Elkus  
Martha Alden Ellis  
Robert C. Falsani  
\*Linda Marsh Foss  
\*Peter Foss  
\*Mark S. Fraser  
\*Arlone Stone Gallagher  
Peter G. Gilfoy  
\*Andrew B. Gilson  
\*Marlene B. Goldman  
Linda Gulbrandsen Goldsmith  
\*Judith McLeish Gordon  
\*Susan Doten Greenberg  
Ilan Hadani  
Elayne J. Haggan  
Barbara I. Hamaluk  
\*Cheryl Moriarty Higgins

\*Richard I. Hunt, Jr.  
 \*Barrett A. Hurwitz  
 Carol Lewis Jennings  
 Robert B. Johnston  
 \*Susan Kalenderian  
 \*Joan F. Katz  
 Robert M. Kaufman  
 Mary Golden Kirkby  
 \*Benjamin W. Kravitz  
 Ernest J. Lehmann  
 \*John C. Lombard  
 Charles A. Lord, Jr.  
 Judith Kelly Lord  
 Jeffrey M. Lovitz  
 Karen Knapp Lyons  
 Michele Poplawski MacDonald  
 \*Peter W. Mackinlay  
 Russell B. MacPherson  
 Karen Johnson Mank  
 \*Christine Nahabedian Markley  
 \*Margaret Frizzell Marshall  
 Ann L. McEwen  
 D. Bruce McNamee  
 Margaret Freeman McNamee  
 \*Elinor Bartel Miller  
 Kathe Cahn Morse  
 Margaret Bretnier Murphy  
 Jeffrey A. Parness  
 \*Eileen Boerner Patch  
 \*James H. Patch  
 Lorraine Gill Pazaris  
 Dee O'Heron Pederson  
 Joseph E. Peters  
 Michael D. Poling  
 Anne C. Pomroy  
 Mary Carroll Ray  
 Robin Potter Ray  
 Kathryn Hill Revett  
 Pamela Ohnysty Ritch  
 \*Stuart Rothenberg  
 Jean Macalister Royall  
 \*Alice M. Ryan  
 Elizabeth S. Ryerson  
 Dennis R. Salmi  
 Beverly Granquist Sampson  
 Leslie Anderson Scherer  
 \*David M. Shea  
 \*Linda Loring Shea  
 Brenda Handelman Sidman  
 \*Jeffrey N. Silverstein  
 Peter J. Simmons  
 Deborah J. Smiley  
 David C. Smith  
 \*Douglas G. Smith  
 \*Hazel Parker Smith  
 Shea C. Smith  
 \*John Sobel  
 Linda Steere Spring  
 Andrej T. Starkis  
 Lynne McKendry Stinchfield  
 Elizabeth Brown Strough  
 \*Paul N. Tabor  
 \*Sarah Owen Tabor  
 Nancy L. Tindall  
 \*Pamela Dyer Turton  
 \*Cynthia F. Wallace  
 Jonathan R. Weems  
 Martha E. Wells  
 \*Donna Sundeen Wheeler  
 Arthur M. White  
 Jane Stinchfield Willett  
 Kathryn Hayes Woo  
 Robert G. F. Woo  
 \*Jack D. Wood  
 Judith A. Wood  
 Gary E. Woodcock  
 Mark S. Zaccaria

Carolyn Additon Anthony  
 William W. Anthony III  
 Frank O. Apantaku  
 \*Nancy Hammar Austin  
 Edward G. Barry  
 \*Janet Beals  
 Bonnie J. Belanger  
 Bruce C. Black  
 Daniel T. Blake  
 John R. Brassil  
 Clifford M. Bryant, Jr.  
 Sandra Hutcheson Buck  
 William C. Buckner  
 Elizabeth Allen Cain  
 Stephen A. Cain  
 \*M. Stephen Dane  
 \*Patricia Montgomery Dougan  
 Jane Hight Edmunds  
 Paul M. Edmunds, Jr.  
 \*Grace Cappannari Elliott  
 Robert C. Ewell  
 Teresa Boyle Falsani  
 James M. Faulkner  
 \*Amy Brewer Fitts  
 \*Nancy Gaston Foreman  
 Margaret Wiehl Gilfof  
 Sara Orton Glickman  
 \*Robert A. Gordon  
 \*Sterling A. Green  
 Patricia Kress Greer  
 Paula Grillo  
 Edward P. Hanna  
 \*Jacques B. Hermant  
 Marilyn Fish Herstein  
 \*Linda Ruggles Hiler  
 \*Mark T. Hiler  
 William R. K. Johnson  
 Christa McCarter Kaufman  
 Margaret Delong Koehler  
 Mary Kennedy Kohut  
 Andrea Solomon Kowler  
 Deborah Wentworth Lansing  
 Meryl S. Le Boff  
 Carol Fall Leslie  
 Kathryn Winslow Lupton  
 Ronald W. Lupton  
 Anthony M. Maramarco  
 \*Kevin McCormick  
 Richard McGill  
 Marvin E. Meyers  
 Ann E. Miller  
 Ruth L. Moore  
 Alan B. Moss  
 Takaharu Nakano  
 Nancy E. Neckes  
 \*David E. Nelson  
 Mark Newman  
 Wendy C. Newstetter  
 \*Alice Tall Noyes  
 David W. Ohlin  
 Frederick H. Osborn III  
 Judith Blumenfeld Puck  
 Jonathan M. Ray  
 \*David O. Rea  
 \*Molly Jennings Richardson  
 \*Timothy J. Richardson  
 Charles H. Ritch  
 Claudia Caruso Rouhana  
 Bonnie E. Russell  
 Pamela J. Ryan  
 Sandra Smith Salmi  
 Roderick A. Schultz  
 \*Deborah C. Shallcross  
 Patricia Ferris Shelly  
 Arnold Sills  
 Ernest A. Simpson III  
 Martha M. Smith  
 \*Paul D. Spiess  
 \*Susan Sammis Spiess  
 \*Jeffery W. Stanton  
 \*Katherine J. Stoddard  
 \*Jon I. Stone

## Planned Gifts

Year	Life Income Plans	Bequests
Alumni		
1883		\$ 7,603.06
1896		16,920.46
1902		1,024.92
1905		5,945.34
1911		67,374.45
1915	\$ 10,000.00	
1916	1,500.00	500.00
1917	102,686.38	1,000.00
1918	1,500.00	
1919		824.47
1921	250.00	
1923	14,900.00	
1927	5,000.00	37,392.94
1928	1,000.00	
1929	5,000.00	
1939	21,456.25	
1944		1,000.00
1952	410.40	
1973	1,000.00	
TOTALS	\$164,703.03	\$139,585.64
Non-Alumni	1,524.38	271,927.89
TOTALS	\$166,227.41	\$411,513.53

Judith Kenoyer Stoy  
 Mary Tomlinson Sullivan  
 \*Johanna E. Talbot  
 Harold B. Tamule  
 \*Sharon Gass Temple  
 \*Robert R. Thrun  
 Alan D. Tutman  
 Michael J. Twohig  
 \*Joanne Warshaver  
 Elaine C. Weeks  
 Robert A. Weimont  
 David W. Williams  
 William B. Williamson II  
 \*Nancy Howatt Wilson  
 \*Philip C. Wysor  
 Howard J. Yates, Jr.  
 John R. Zacamy, Jr.

\*Karen Sawyer Caggiano  
 \*Michael F. Caggiano  
 Timothy S. Carey  
 Gregory W. Chapman  
 Sally C. Chester  
 Nancy Chin  
 Kathleen Otterson Cintavey  
 \*Russell E. Cleary  
 Thomas T. Cleaves  
 James E. Colburn, Jr.  
 \*Cynthia Lindgren Condon  
 \*Russell G. Condon  
 \*Virginia M. Corriveau  
 Jennifer Curren  
 Patrick D. Duddy  
 \*Ellen Muzzy Farnham  
 Edith R. Febiger  
 \*Ruth-Marie Griswold Fincher  
 Dana W. Fitts  
 Paul C. Ford  
 Bruce C. Frisbie  
 Susan Colantuono Gawlicki  
 Theodore M. Gawlicki  
 Steven Gaynor  
 David W. Gilmore  
 \*Nancy Round Haley  
 Helen Hammer  
 Donald M. Harding  
 Russell H. Harris II  
 Michael D. Havey  
 \*Robert E. Hickey, Jr.  
 Susan Martin Hunt  
 Jane Thayer Hutchinson  
 Robert S. Juliano  
 Brian R. Kennedy  
 David M. Konjoian  
 John D. Koons  
 Peter A. Krakoff  
 Rebecca Kaufman Krakoff

## 1972

Christopher W. Pinkham, Agent  
 Maryanna Buck Abren  
 Shelby Coady Aisner  
 William L. Alfond  
 Michael B. Amster  
 \*Carol M. Beaumier  
 Nancy Schulman Bell  
 Joyce L. Bemak  
 \*Lawrence C. Bigelow  
 Frances A. Birkinbine  
 \*Frank A. Bisognano  
 \*M. Marjorie Chamberlain  
 Bisognano  
 Robert S. Brown  
 Nancy Brunneckow  
 \*James A. Bubar  
 Barbara Martinek Buckner  
 Stephanie Burgoyne

## 1971

Marion S. Agnew  
 Anonymous

David H. Lanman  
Susan Buttner Lavelle  
Victoria Marshall Lee  
Richard C. Leslie  
\*Richard V. Levy  
Wayland F. Linscott  
Linda Howard Lupton  
Edmund V. Mahoney  
Margaret Stewart Mahoney  
Diane A. Malpass  
\*Sheila J. Marks  
Janet Shreve Martland  
John C. Martland  
David J. McGowan  
\*Erland C. McLetchie  
\*Douglas McMillan  
Nancy Capers Mellen  
Craig R. Morrisette  
Katherine E. Muhlhausen  
George A. Peabody  
Gary B. Petzold  
\*Christopher W. Pinkham  
\*Deborah Trescott Pinkham  
Gail A. Reilly  
William J. Rouhana, Jr.  
Clark W. Ruff  
\*Christina Belsky Russack  
\*Cynthia Rand Sanborn  
Patricia Downey Schannen  
Frances B. Silva  
Linda Warren Simmons  
Craig W. Smith  
Rheta J. Smith  
Deirdre Fitz-Gerald Sockbeson  
Carolyn Poinier Speakman  
\*Amanda Eggert Stukenberg  
Stephen E. Sullivan  
\*M. Anne O'Hanian Szostak  
\*Michael J. Szostak  
\*Rebecca M. Talcott  
\*Swift Tarbell III  
\*Susan Hurwitz Tattelbaum  
John Taylor, Jr.  
\*Patricia A. Thomas  
\*Frederick W. Valone  
Linda K. Wackwitz  
Joseph B. Walker  
Barbara J. Weldon  
\*Patricia Mustakangas Whitney  
Walter H. Wieners  
Stephanie Kuehn Wilson  
\*Arthur L. Young  
\*Jeanne Emerson Young  
Donna McQuillen Zacamy

## 1973

Susan L. Alling  
Terri L. Ashburn  
Gay Quimby Auerbach  
Anne Badmington  
Robert J. Barbieri  
Marshall B. Barker  
Jean C. Beckman  
\*Janet Perethian Bigelow  
Alan H. Blanker  
Barbara Higgins Bowen  
\*Lisa Kehler Bubar  
\*Marguerite Horrigan Coleman  
Bruce D. Cummings  
David De Long  
Seth J. Dunn  
Richard E. Englund  
Susan Colucci Englund  
\*Gary R. Fitts  
Timothy C. Gabriel  
\*Richard L. Gawthrop  
\*Douglas W. Gorman  
\*Kenneth W. Gorman  
Nancy Magee Hanna  
\*Christine G. Hannon

Janice Johnson Hauser  
Joane Rylander/Chayahay  
Henderson  
Allan D. Hill  
Matthew B. Hird  
\*Charles Hogan  
David B. Hoitt  
Janet S. Hueners  
Paul J. Ilsley  
\*A. Blair Jones  
\*Susan Cook Jones  
\*Stephen C. Jasinski  
\*Anne Huff Jordan  
John B. Kvernland  
Duncan G. Leith  
\*Jonathan L. Le Veen  
Robert N. Levine  
\*Scott M. Levine  
Cynthia Carlisle Lovitz  
John S. Lowe III  
Kathryn Knight Lowe  
Laura S. Lunardo  
William C. Madden  
\*Gail Andrews McCarthy  
Lynn Ellis McGahey  
\*Margaret L. McPartland  
Frank A. Mellen  
\*George D. Mesritz  
\*Jonathan L. Miller  
Jacquelyn Nienaber  
Toshiro Oguri  
Richard J. Page  
\*Malcolm J. Perkins  
\*Barbara B. Powers  
\*Dennis R. Powers  
Rebecca L. Ross  
\*James A. Sanborn  
Cynthia B. Sanders  
C. Santillo  
Susan A. Schink  
\*Christine A. Schopp  
Ronald B. Schwartz  
Curtis A. Sears  
Mark R. Serdjienian  
Paulette Archambault Shur  
Patricia Skillings Sills  
Bruce H. Smith  
Karl R. Smith  
Richard M. Snethen  
Henry J. Sockbeson III  
Jan Staples Swets  
David K. Thomas  
Mary Kelly Tiedeman  
Edward H. Turner, Hon.  
Robert E. Uguccioni  
Richard J. Valone  
\*Kenneth P. Vieni  
Roberta Rollins Wallace  
Richard B. Wein  
\*George H. Weltman  
Martha C. T. Wetmore  
Frank A. Wilson  
\*Laurie Williams Woodfin

## 1974

Ann L. Bicknell, Agent  
Susan C. Alexander  
Elizabeth J. Allan  
Peter V. Amato  
Jennifer Jo Andrews  
Anonymous  
\*Carol M. Auskelis  
\*Barbara Thayer Barry  
\*Sean P. Barry  
Jeffrey C. Barske  
\*Mariellen R. Baxter  
\*Arthur L. Bell  
Elizabeth Belsky  
Martha A. Bernard  
\*Ann L. Bicknell

Christopher T. Bigler  
Christine A. Bogosian  
Stephen T. Bolmer, Jr.  
Eric F. Boonstra  
James O. Brace  
Denise A. Bradley  
\*Clifton Brittain  
Remi J. Browne  
Carol Smart Buxton  
Stephen J. Capaldo  
Christopher Carlisle  
Bruce W. Carmichael  
Joseph M. Chapuk, Jr.  
Stephen B. Collins  
H. Neal Conolly  
Lynn S. Coody  
Marcia L. Cook  
Ann L. Copley  
Elizabeth J. Corydon  
Michael R. Currie  
Edward W. Davies  
Philip H. Deford  
Dennis M. Delehanty  
Anita S. Dillon  
Claudia J. Dold  
\*Douglas E. Dorfman  
Linda Cooper Dragga  
\*Bruce C. Drouin  
\*Jane E. Dutton  
S. Ann Earon  
Robert G. Freeman  
Christopher K. Germer  
Thomas G. Gill  
Jill A. Gilpatric  
\*Cheryl Booker Gorman  
\*Beverly Blanchard Gorniewicz  
Anne C. Graves  
Elliot J. Gruen  
Elaine Halberg Hall  
Robin J. Hamill  
William L. Hamilton  
Jeffrey M. Hancock  
\*Virginia Day Hardin  
Karen L. Heck  
\*Andrea L. Hicks  
Philip D. Hitchingham  
Stephen M. Horan  
Gail M. Howard  
Joseph F. Hutchinson  
Rachel V. Hyman  
\*Barbara Henwood Ikalainen  
\*Deborah H. Ikehara  
Judith Bradeen Ilsley  
Priscilla Allen Ishiguri  
Charles W. Jenks III  
Cynthia Vietor Kahle  
Anthony G. Kalinowski  
Leslie J. Kazanjian  
Edward A. Kemp  
Claudia J. Kraehling  
Laurence W. Kranich  
\*Linda A. Krohn  
John C. Ladky  
Laurice Thompson Lee  
Donald Lewis  
Tina M. Lindegren  
Thomas K. Lizotte  
Thomas H. Mac Vane  
Michael G. McNamera  
Thomas N. Metcalf III  
Gary D. Millen  
Richard G. Miller  
\*Bonnie L. Nielson  
\*Jacqueline A. Olivet  
\*Vicki A. Parker  
Robin Sweeney Peabody  
Carol Wood Philbin  
James D. Pierson  
Lorraine M. Podwika  
\*Patricia Rachal  
\*Carolyn Dusty Rachel  
Shelley Bieringer Rau

Ann Reiman  
Donald G. Richardson  
John F. Robbins  
\*Lynn Urban Roberge  
Brian R. Rothberg  
Marilyn Lebowitz Rothberg  
Michael J. Roy  
\*Emily Wingate Ryerse  
\*Scott D. Ryerse  
Donald R. Sheehy  
Michael Sherrill  
Rodger H. Silverstein  
Mary A. Soursourian  
\*Nancy L. Spangler  
Sandra J. Spurr  
Richard D. Steinberg  
\*Jeffrey R. Stone  
Lynnette Cilley Stone  
Ellen F. Suchow  
Scott H. Surdud  
Joanne Tankard  
\*Susan Illingworth Thomasay  
Donald R. Tibbitts  
\*Carol J. Todd  
Robert C. Tommasino  
Nancy Dubois Truman  
Kathe Misch Tuttmann  
Phyllis Brown Vinson  
Russell E. Wahl  
Barry W. Walsh  
\*Diana E. Waterous  
Rochelle A. Weiner  
\*Judith Sidell Westerlund  
Catherine Downes Weston  
R. Spencer Wright  
Michelle I. Ziff

## 1975

David P. Clark, Agent  
J. David Abraham  
B. Byrd Allen  
Anonymous  
Eric B. Arnen  
Deborah R. Baker  
Thomas W. Bartels  
Donald S. Bell  
Susan B. Benson  
Susan A. Blanker  
Charles H. Bolger  
Pamela J. Bradley  
Carolyn L. Breeden  
Betsy C. Brigham  
Donald G. Buckley, Jr.  
Elizabeth G. Cammack  
Paul A. Casto  
David B. Clark  
Peter C. Clark  
Paul H. Coleman, Jr.  
Susan F. Conant  
Kevin S. Cooman  
John F. Coppinger, Jr.  
Edward S. Cronick  
Calvin E. Crouch  
Jennifer Goff Currie  
Stuart C. Cushner  
Elizabeth Toops D'Amore  
Christopher S. Dana  
Gene B. De Lorenzo  
Barbara Miller Deutsche  
Joseph L. Doherty  
Herrick A. Drake, Jr.  
Charles B. Drew  
Gayle Nicoll Drew  
Patricia Green Dunn  
Eleanor S. Eddy  
Ann Carlaw Evans  
Francis J. Evans  
Linda L. Evans  
Robert W. Evans  
Elizabeth A. Fay

Laurie Fitts  
 Richard J. Gleason  
 Sim Kuen Chan Gregory  
 Linda A. Guite  
 Lawrence M. Habin  
 Michael W. Hanf  
 Janet L. Hansen  
 \*Roy T. Hardin III  
**Carol Peabody Hardy**  
 Nancy E. Heiser  
 Michael H. Huber  
 Thomas J. Iacono  
 David B. Kaplan  
 Honor G. Kelley  
 Michelle A. Kominz  
 Karen Kusiak  
 Judith Souviney La Fountain  
 David A. Lenk  
 Jeffrey R. Lentz  
 Jonathan D. Levin  
 Deborah F. Marson  
 Jane E. Martinson  
 Philip McCahill  
 Ann Menard  
 Debra Rice Metcalf  
 John M. Morgan  
 John P. Mosley  
 Barby Beran Muller  
 William S. Muller  
 George L. Neuberger  
 Arnold R. Neustaetter  
 Deborah Seel Palman  
 Lawrence T. Potter  
 Karen E. Santic  
 Marguerite Nelson Sarson  
 James H. Schmidt  
 O. Douglas Schwarz  
 Katherine A. Seabrook  
 Jeanne Lorey Sears  
 Russell A. Sehnert  
 Daniel B. Sexton  
 Donald E. Shaw  
 David B. Siegel  
 Pamela Jo Simpkins  
 Carol Foss Smith  
 Scott S. Smith  
**Susan H. Staples**  
 Kathleen T. Swanson  
 Lisa Turtz  
 William W. Walthall III  
**Andrea Ward**  
 Linda C. Watts  
 David A. White  
 Richard D. Whitecar  
 Douglas C. Windsor  
 Moira Shea Wittman  
 R. Patrick Wood  
 Hope Harrison Wright  
**Susan Gearhart Wuest**  
 Ronald A. Yeo

## 1976

John P. Mara, Agent  
 Scott F. Adams  
 Robert G. Allyn  
 Kathleen V. Anderson  
 Debra A. Atkinson  
 Noel Barry  
 Laura L. Baskerville  
 Martha M. Bell  
 Robert A. Bell  
 Paul O. Boghossian III  
 Robert D. Bourne, Jr.  
 Leon A. Bradbury, Jr.  
 Janet D. Breslin  
 Mitchell E. Brown  
 Mary E. Buckland  
 William H. Campbell  
 Susan Hoitt Carmichael  
 Myrna A. Cath

David P. Christie  
 Gail T. Ciborowski  
 A. Robert Clay  
 Dale-Marie Crooks  
 Shirley M. Cunningham  
 James M. Daigneau  
 Nancy A. Daly  
 Jonathan P. Davis  
 Cynthia A. Dawson  
 John H. Dean  
 Martha L. Dewey  
 Jane Souza Dingman  
 Kim J. Fennell  
 Paula Sacks Finegold  
 Heather L. Finney  
 Charles R. Fitts  
 Susan L. Fox  
 Susan C. Gillette  
 Karen Smith Gowan  
 Samuel W. Gowan  
 Scott W. Houser  
 Alan B. Howard  
 Martin A. Hubbe  
 Jane E. Hubley  
 Lindsay Huntington  
 Brian T. Hurley  
 Sarah Janney  
 Mark L. Janos  
 \*Barbara Plummer Jasinski  
 Victoria Anthony Jenks  
 Kenneth C. Johnson  
 Gary H. Jones  
 Valerie G. Jones  
 Paul S. Kueffner  
 Peter M. Labombarde  
 Mary Tuttle Lemonick  
 Edward B. Lipes  
 Diane E. Lockwood  
 Robert A. Luciano  
 Maury R. Maniff  
 John P. Mara  
 Adele D'Amico Martel  
 Roland M. Martel  
 Lydia H. McAnerney  
 Scott F. McDermott  
 J. Douglas McMurrey, Jr.  
 Edith A. Metcalf  
 Stephen L. Mixer  
 Leeann Morein  
 O. James Morgan  
 Daniel A. Murphy II  
 Jeanne E. O'Brien  
 Richard J. Oparowski  
 Fredericka S. Ott  
 Cynthia L. Page  
 Jackson A. Parker  
 Steven G. Parks  
 David A. Peckham  
 Paul P. Philbin  
 Barry Rabin  
 Abdullahi Z. Rijal  
 Douglas J. Rooks  
 Mary Dow Ryerse  
 John P. Sarson  
 Joy C. Sawyer  
 Martha C. Seligman  
 Jean M. Sennett  
 Joseph L. Shaker  
 Daniel A. Shepard  
 Anne M. Sicilian  
 Karen L. Smith  
 Caren Lee Starr  
 Joseph M. Stella  
 Joel B. Swets  
 Diane S. Szymkowicz  
 Alexandra Anagnost Theriault  
 James L. Theriault  
 Peter L. Thompson  
 Howard R. Tutman  
 Edmund W. Underwood, Jr.  
 Barbara Ann Vermilyea  
 Melinda K. Walker

Holly M. Ware  
 Robert A. Weinstein  
 Carol J. Whitkop  
 Douglas R. Williams  
 Lisa A. Wolman  
 Cathy E. Worcester  
 Katherine Donohue Yeo  
 William D. Younker

## 1977

J. Philip Bruen, Agent  
 Anonymous  
 Kimberlee Ayer  
 Meredith A. Bean  
 Paul G. Black  
 Lawrence E. Blanchard  
**Ina-Lee Toll Block**  
 Priscilla Bondy  
 Peggy S. Braasch  
 Mark E. Brefka  
 J. Philip Bruen  
 Deborah A. Buccina  
 William C. Calhoun  
 Deborah J. Cohen  
 Peter A. Cohn  
 Kendrew H. Colton  
 Richard D. Conant, Jr.  
 James E. Cowie  
 Stephen E. Cummings  
 Jennifer L. Davis  
 Richard T. Davis  
 Marcel A. Dionne  
 Melanie Doran  
 Mark H. Drollinger  
 Bruce A. Dyer  
 Nancy E. Epstein  
 Bradford C. Farrington  
 Mark E. Fishbon  
 Stephen A. Ford  
 Charles E. Frankel  
 Susan M. French  
 Susan Zagorski Gaffny  
 Nancy P. Garnett  
 Peter L. Garrambone  
 Dale L. Gavin  
 Mary C. Geilfuss  
 Nancy L. Gettens  
 Philip T. Gledhill  
 Jocelyn Gorman  
 Teresa H. Grassey  
 G. Thomas Green  
 William R. Gruber  
 Karen M. Gustafson  
 Jonathan S. Hickok  
 Robert P. Higgins  
 Joel S. Horn  
 Karen Huebsch Houser  
 Victoria M. Johnson  
 Qaiser M. Khan  
 Anne P. Kohlbray  
 Sally Reynolds Landau  
 Carol H. Larned  
 Ann Dunlap LeBourdais  
 Kevin J. Leddy  
 Alexandra L. Levintow  
 Martin M. Lobkowicz  
 Russell M. Lowe  
 Priscilla S. Martin  
 Robert F. McCaughey, Jr.  
 Nancy M. McGarrah  
 Margaret C. Milligan  
 Rudolph A. Montalvo  
 Heidi M. Neumann  
 Henry D. Newman III  
 Martha A. Nist  
 Diane F. Paradis  
 Patricia Perl  
 David B. Raymond  
 Carol J. Ricci  
 Mark M. Richardson

Deborah E. Robbins  
 Nathaniel M. Rosenblatt  
 Janet McLeod Rosenfield  
 Stephen G. Roy  
 Jeffrey C. Sanderson  
 Jeffrey R. Stafford  
 Patti A. Stoll  
 John B. Tew  
 Brett W. Thacher  
 Suzanne P. Thivierge  
 Bruce E. Thomson  
 Lou Anne Tobias  
 James G. Torrance  
 Steven P. Vangel  
 Beverly Vayhinger  
 Margaret Felton Viens  
 Elizabeth Damon Weaver  
 Janet MacPherson Younker  
 William C. Yovic

## 1978

Dana E. Bernard, Agent  
 Richard D. Abrams  
 Kim E. Attridge  
 Janet Bellows  
 Woodson S. Bercau  
 Dana E. Bernard  
 Jeffrey M. Bernard  
 Gerard E. Boyle  
 Christopher W. Bradley  
 Alexander K. Buck, Jr.  
 Jeffrey W. Clymer  
 Nerio DeCandido  
 Donna M. Dee  
 John B. Devine, Jr.  
 Pamela Cleaves Devine  
 Daniel F. Driscoll  
 Scott K. Drown  
 Elizabeth Dugan  
 Judith A. Fairclough  
 Michael L. Faraca  
 Bradford S. Germain  
 Susan E. Gernert  
 Kevin A. Gliwa  
 William J. Guerin  
 Leslie D. Harrison  
 Lawrence K. Hill  
 Daniel C. Hoefle  
 David M. Howe  
 Nancy M. Hulm  
 Timothy B. Hussey  
 Kathleen Jackson  
 M. Lea Jackson  
 Paula M. Jones  
 Douglas S. Kaplan  
 Lucinda P. Kearns  
 Joseph M. Kerwin  
 George P. Kesaris  
 Allan J. Kleban  
 Lisa K. Klein  
 Robert L. Lefebvre  
 J. Drennan Lowell, Jr.  
 Frederic P. Martin  
 Wendy D. Maurice  
 Lisa McBride  
 Jean Hanna McCrum  
 Evelyn A. Muller  
 R. Christopher Noonan  
 Carey J. O'Connell  
 Harry R. Offinger  
 Linda E. Page  
 Sarah J. Pearce  
 Christina Pesek  
 Timothy J. Porter  
 Ronni-Jo Posner  
 Alexander J. Price  
 Martin S. Reader  
 Elizabeth Rex  
 Paul Rose  
 John O. Saunders

Peter A. Schmidt-Fellner  
David M. Sciore  
James E. Scott  
Susanna K. Scott  
Mark G. Seymour  
Jeffrey N. Shribman  
Edward D. Smith  
Jonathan A. Smith  
Patrick G. Sweeney  
Bruce C. Taylor  
James H. Thrall  
Peter R. Torres  
Robert S. Underhill  
Mary C. van der Ploeg  
David H. Van Winkle  
P. Shelton Virden  
Dian L. Weisman  
Jeffrey W. Wheeler  
Virginia A. Woodring

## 1979

Robert Lenk  
Anne Luedemann  
\*Helen Strider, Hon.  
\*Robert E.L. Strider II, Hon.

## Parents

### 1941

\*Mrs. D. Allen Lenk

### 1948

Mr. and Mrs. Samuel Joslow

### 1951

\*Mrs. M. Bacon Bostwick  
\*Mrs. David Tibbott

### 1952

Mr. and Mrs. Kenneth Martin  
Mr. and Mrs. Frederick Pierce

### 1953

Mr. and Mrs. Thomas Hargrave

### 1954

Mr. Abraham Yarchin

### 1955

Mr. Wesley Farr  
Mrs. Harriet Fraser  
Mr. and Mrs. Waldo Holcombe  
Mrs. Leon Ogilvie

### 1956

Mr. and Mrs. Frederick Brown  
Mr. John McLoon

### 1957

\*Mrs. Alberta Fairchild

### 1958

\*Mr. and Mrs. Clyde Dankert  
Mrs. Leon Ogilvie

### 1959

\*Mr. Maurice Freeman

## 1960

Mr. and Mrs. Randall Williams III

## 1961

\*Mr. and Mrs. Philip Chase  
\*Dr. and Mrs. Charles Lehman

## 1962

Mr. and Mrs. Edward Cayley  
Mrs. Gertrude Cragin

## 1963

Mr. and Mrs. Douglas MacMillan  
\*Mr. Chester Stewart

## 1964

\*Mrs. Frederic E. Camp  
Mr. and Mrs. James Hart  
\*Mr. and Mrs. Emerson Wulling

## 1965

\*Mr. and Mrs. Bliss Ansnes  
Mrs. Neal Bousfield  
Mr. and Mrs. Edward Davis, Jr.  
\*Mr. and Mrs. Fred Harwood  
\*Mr. Thomas McCabe  
Mrs. Robert Stark

## 1966

\*Mr. and Mrs. Fred Ingham  
\*Mr. and Mrs. Donald Latham

## 1968

Mr. and Mrs. R. K. Roody  
Mr. and Mrs. Irving Rouse  
Mr. Harold Sandak  
Mr. Henry Schumaker  
\*Mr. and Mrs. James Shores

## 1969

\*Mr. George M. Cameron  
Mr. and Mrs. Paul Morel  
\*Mr. and Mrs. Paul Petitmermet  
Mr. and Mrs. Russell Peverly  
Mr. and Mrs. William Wright

## 1970

Mrs. J. Gordon Coffin  
Mr. and Mrs. S. Warner Pach  
Mr. and Mrs. Earl Sundeen  
Mr. and Mrs. Richard Whidden

## 1971

Mr. and Mrs. Chandler Brewer  
Mr. and Mrs. Frederick Ochs, Sr.  
Mr. and Mrs. Nicholas Preston  
\*Mr. and Mrs. Edward Reinhardt

## 1972

\*Mr. and Mrs. Harold Alfond  
Mr. and Mrs. George Condon  
\*Mr. and Mrs. Richard McLean  
Mr. and Mrs. Norman Parsells

## 1973

\*Mr. and Mrs. Thomas Bakewell  
\*Mr. and Mrs. Robert Cross  
\*Mr. and Mrs. Philip Dionne

Mr. and Mrs. Benjamin Dunn  
Mr. and Mrs. John Hird II  
\*Mr. and Mrs. Roscoe Irving  
Mr. and Mrs. Donald Walrath

## 1974

\*Mr. and Mrs. Elliott Barske  
Mr. and Mrs. L. Edwin Bicknell  
\*Mr. and Mrs. R. G. Chamberlain, Jr.  
\*Mr. and Mrs. Frederick Dugdale  
Mrs. Chester Hyman  
\*Mrs. Elizabeth Ikehara  
Mr. and Mrs. Richard Illingworth  
\*Dr. and Mrs. Charles Levis, Jr.  
Dr. and Mrs. J. G. McBratney  
Mr. and Mrs. Thomas Metcalf  
\*Mr. and Mrs. Lionel Rothberg

## 1975

Mr. and Mrs. William Bartels  
\*Mr. and Mrs. John Benson  
Mrs. Gertrude Goff  
Mr. and Mrs. Frank Iacono  
\*Mr. and Mrs. Frank Lorey  
\*Dr. and Mrs. Charles Peabody  
Mrs. John Seabrook  
Mr. and Mrs. Frederick Seel  
\*Mr. and Mrs. Earle Tuttle  
\*Dr. and Mrs. William Whithall, Jr.  
Mr. and Mrs. Richard Whidden

## 1976

Mr. and Mrs. Harrison Bell  
Dr. Louis Bove  
Mr. George M. Cameron  
Mr. and Mrs. Warren Champlin  
\*Mr. and Mrs. Henry Ciborowski  
\*Mr. and Mrs. James Coyne  
\*Mrs. Clarence Daigneau  
Mr. and Mrs. Richard Fitts  
Mr. and Mrs. Manfred Gwinner  
Mr. and Mrs. David Hamblett  
Mr. and Mrs. Lee Morgan  
Mr. and Mrs. Harold Noreen  
Dr. and Mrs. J. G. McBratney  
Mr. and Mrs. Robert Rosenfeld  
\*Mr. and Mrs. Gerson Weinstein

## 1977

\*Mr. and Mrs. Craig Cain  
Mr. and Mrs. Harry Cohn  
Dr. and Mrs. Robert Cowing  
\*Mr. and Mrs. William Davis, Jr.  
Mr. and Mrs. John Felton  
Mr. and Mrs. Peter Garrazone  
\*Mr. and Mrs. John C. Geilfuss  
Mr. and Mrs. Frank Iacono  
\*Mr. and Mrs. John Lowe  
Dr. and Mrs. Bradley Raymond  
\*Mr. and Mrs. Herman Silverstein  
Mr. and Mrs. Edward Thompson, Jr.  
Mr. and Mrs. William Witthoft  
\*Mr. and Mrs. James Woods

## 1978

Mr. and Mrs. Allan Bellows  
Mr. and Mrs. Woodson Bercaw  
\*Mr. and Mrs. Theodore Bothwell  
\*Mr. and Mrs. Emmet Boyle  
\*Mr. and Mrs. Alexander Buck  
\*Mr. and Mrs. Timothy Buffum  
Mr. and Mrs. O. De Candido  
Mr. and Mrs. Ralph Denny  
Mr. and Mrs. Albert de Steuben  
\*Mr. and Mrs. Philip Hastings, Jr.  
Mr. and Mrs. Joseph Hotchkiss  
Mr. and Mrs. Stanley Jacke



Mr. Sullivan Marsden, Jr.  
 Mr. Richard Marsh  
 \*Mr. and Mrs. Ralph McEldowney  
 Mr. and Mrs. Lee Morgan  
 Mr. and Mrs. Adrian Offinger  
 Mr. and Mrs. Alexander Schmidt-Fellner  
 Mr. and Mrs. Richard Shribman  
 Mr. and Mrs. Thomas Van Winkle  
 Mr. and Mrs. Prosper Virden, Jr.  
 Mr. and Mrs. Barent S. Vroman, Jr.  
 Mr. and Mrs. James Woods

## 1979

Mr. and Mrs. Dwight Allison  
 Mr. and Mrs. Larry Alperin  
 Mrs. Amelia Anderson  
 Mrs. Iris Bell  
 Mr. and Mrs. Walter Borden III  
 Mr. and Mrs. Chandler Brewer  
 Mr. and Mrs. Benjamin Bucklin  
 Mr. and Mrs. Louis Cohn  
 Dr. and Mrs. Louis Cutolo  
 Mr. and Mrs. Holbrook Davis  
 Mr. and Mrs. Warren Eginton  
 Mr. and Mrs. Peter Garrambone  
 Mr. and Mrs. William Hadlock  
 Mr. and Mrs. Kenneth Henderson  
 Mr. and Mrs. Walter Hunziker  
 Mrs. Thomas Irwin  
 Mr. Alden Johnson  
 Mr. Ernest Johnson, Jr.  
 Mr. and Mrs. John Kellogg  
 Dr. and Mrs. Jerome Light  
 Mr. and Mrs. Arthur Lizza  
 Dr. and Mrs. Edwin Maynard III  
 Mr. and Mrs. J. Wade Miller  
 Mr. Thomas Moore  
 Mr. and Mrs. Ragnwald Muller  
 Mrs. Anne Nichols  
 Mr. and Mrs. Frederick Ochs, Sr.  
 Mrs. Leon Parks  
 Mr. and Mrs. David Paul  
 Mr. and Mrs. Gary Quigley  
 Mr. John Reid  
 Mr. Theodore Sanborn  
 Dr. and Mrs. Eric Sandin  
 Mr. and Mrs. Charles Saunders, Jr.  
 Mr. and Mrs. William Tyler  
 Mr. and Mrs. James Venman  
 Dr. Leopold Viger

## 1980

Mr. and Mrs. Peter Asher  
 Mr. and Mrs. Theodore Auman III  
 Mr. and Mrs. Harry Batchelder  
 Mr. John Beck  
 Mr. and Mrs. Albert Brodsky  
 Mr. and Mrs. Barry Bryan  
 \*Mr. and Mrs. Timothy Buffum  
 Mr. and Mrs. James Burns, Jr.  
 Mr. and Mrs. Charles Chapin  
 Mr. and Mrs. Robert Clark  
 Mr. and Mrs. Arthur Coral  
 Mr. and Mrs. Charles Davis  
 Mr. and Mrs. Chauncey Dodds, Jr.  
 Mr. and Mrs. I. James Elmore  
 Mr. and Mrs. John Foord  
 Mr. Anthony Giammarino  
 Dr. and Mrs. John Godsoe  
 Mr. and Mrs. Balfour Golden  
 Mr. and Mrs. John Heneghan  
 Mr. and Mrs. Robert Hofmann  
 Mrs. Mary May Chen Lee  
 Mr. and Mrs. Richard Marlitt  
 Mr. and Mrs. Richard Martin  
 Mr. and Mrs. William McCarthy  
 Mr. and Mrs. Donald McCluskey  
 Mr. and Mrs. Kenneth McCord  
 Mr. and Mrs. John Mitchell  
 Mr. William Moody

Mr. and Mrs. Richard Morrell  
 Mr. and Mrs. Richard Munroe  
 Mr. and Mrs. Joseph Ossoff  
 Mr. and Mrs. George Page  
 Mr. and Mrs. James Pigott  
 Mr. and Mrs. Waldo Pratt III  
 Mr. and Mrs. Michael Ramundo  
 Dr. Norbert Reicher  
 Mr. and Mrs. Harry Rieger  
 Dr. and Mrs. James Ryan  
 Mr. James Shanahan, Jr.  
 Mr. and Mrs. Edson Sheppard, Jr.  
 Mr. and Mrs. Elmer Siladi  
 Mr. and Mrs. Irving Small  
 Mr. and Mrs. Robert Sparks  
 Mr. and Mrs. Nathan Wechsler  
 Mr. and Mrs. Randall Williams  
 Dr. and Mrs. Hikaru Yanagihara

## 1981

Anonymous  
 Mr. and Mrs. William Bernat  
 Mr. and Mrs. David Bolger  
 Mr. Robert Bourne  
 Mr. and Mrs. Neal Bousfield  
 Mr. and Mrs. Harold Bradley  
 Mr. and Mrs. Hugh Cawley  
 Mr. and Mrs. Robert Clark  
 Mr. Samuel Coco  
 Mr. and Mrs. Joseph Commane  
 Mr. and Mrs. Peter Costigan  
 Mr. and Mrs. Rudolph D'Andrea  
 Mr. and Mrs. Paul Dube  
 Mr. and Mrs. Paul Ellis  
 Mr. and Mrs. Champe Fisher  
 Mr. and Mrs. John Freese  
 Mr. John Geary II  
 Dr. and Mrs. Dwight Hartzell  
 Mr. and Mrs. Charles Higginson  
 Mr. and Mrs. Ronald Jeancon  
 Mr. and Mrs. John Johnson  
 Mr. and Mrs. William Kaufman  
 Mr. and Mrs. Franklin Knipp, Jr.  
 Mr. and Mrs. Gordon Lankton  
 Mrs. Natalie Laraba  
 Mr. and Mrs. Gerard Leeds  
 Mr. and Mrs. George Levin  
 Mr. and Mrs. George Lovejoy, Jr.  
 Mr. and Mrs. Dana Low  
 Mr. and Mrs. William Lynch, Sr.  
 Mr. and Mrs. Karl Maier  
 Mr. and Mrs. David Mann  
 Mr. and Mrs. John Matthews  
 Mr. William McCartney  
 Dr. and Mrs. James Melby  
 Mr. and Mrs. Bernard Meyer  
 Mr. and Mrs. Angelo Molino  
 Mr. and Mrs. William Moore II  
 Mr. and Mrs. Richard Morrill  
 Mr. and Mrs. H. Bradlee Perry  
 Mr. and Mrs. Herbert Pratt  
 Mr. and Mrs. Edmund Reinhalter  
 Mr. and Mrs. Irwin Robinson  
 Mr. and Mrs. Edward Rowland  
 Mr. and Mrs. Joseph Ryan  
 Mr. and Mrs. Dominic Saraceno  
 Dr. and Mrs. Rosario Scandura  
 Mr. and Mrs. Edson Sheppard  
 Dr. and Mrs. Warren Swager, Jr.  
 Dr. and Mrs. Thornton Vandersall  
 Mr. and Mrs. P. Van Volkenburg  
 Mr. and Mrs. Robert Welsh  
 Mr. and Mrs. John Williams  
 Mr. and Mrs. Benjamin Wolff  
 Mr. and Mrs. H. Richmond Wood

Mrs. Lincoln Berry  
 Mr. and Mrs. John Bridge  
 Mr. and Mrs. Lawrence Brown, Jr.  
 Mr. and Mrs. Benjamin Bucklin  
 Mr. and Mrs. William Burr  
 Mr. and Mrs. Raymond Crocker  
 Mr. William Eppler  
 Mr. and Mrs. Sumner Fanger  
 Mr. and Mrs. Dwight Fanton  
 Mr. and Mrs. Stanley Feuer  
 Mr. and Mrs. Bertram Fields  
 Mr. and Mrs. Joseph Gagliano  
 Mrs. Albert Grondine  
 Mr. and Mrs. Sol Hurwitz  
 Mrs. Anne Jeffery  
 Mr. and Mrs. Walter Judge  
 Mrs. Janet Kimball  
 Mr. and Mrs. Philip Krueger  
 Mr. and Mrs. Raymond Lang  
 Mr. and Mrs. Robert Leary  
 Dr. and Mrs. Jerome Light  
 Mr. James McGoldrich  
 Dr. and Mrs. James Merrill  
 Dr. and Mrs. Felix Miller  
 Mr. and Mrs. David Nixon, Sr.  
 Mrs. Myrtle Noska  
 Mrs. Martha Philbrook  
 Mr. Eugene Piazza  
 Mr. and Mrs. Ronald Reynier  
 Mr. and Mrs. Henry Ridgeway, Jr.  
 Mr. and Mrs. David Shea  
 Mr. and Mrs. Carl Smarling  
 Mr. and Mrs. Albert Smith  
 Mr. and Mrs. Edward Smith  
 Mr. Richard Stall, Jr.  
 Mr. James Storey  
 Mr. and Mrs. Robert Treat  
 Dr. and Mrs. Norman Valliere  
 Dr. Leopold Viger  
 Mr. and Mrs. Nathan Wechler  
 Dr. and Mrs. Edward Woods  
 Mr. and Mrs. Hikaru Yanagihara

## Friends

Mr. Jere Abbott  
 Mr. and Mrs. Alvin Adkins  
 Ms. Iris Almy  
 Mr. Arthur Altschul  
 Dr. James Armstrong  
 Mrs. Isabel Ault  
 Mr. Carlyle Backstrom



One of the participants in Boston was Charles McIntyre '51. A telethon was also held in New York City this year, sponsored by the Greater New York City Colby Alumni Association. That effort raised more than \$13,000.

## 1982

Mr. and Mrs. Judd Alexander  
 Judge and Mrs. Harold Baker  
 Mr. and Mrs. John Ball



Ms. Rona Backstrom  
 Mrs. Hubert Barker  
 Mr. Edson Bates  
 Mr. Norman Beals  
 Mr. Robert Bean  
 Ms. Adrienne Bedard  
 Dr. R. Mark Benbow  
 Mrs. Robert Benjamin  
 Dr. Miriam Bennett  
 Mrs. Stanley Bennett  
 Mr. Robert Berger  
 Mrs. John Berry  
 Mr. Clifford D. Berschneider  
 Mr. and Mrs. Earle Bessey  
 Dr. and Mrs. Anthony Betts  
 Mr. and Mrs. Philip Bird  
 Mrs. Laura Bishop  
 Mrs. George Blessing  
 Mrs. J. C. Blunt  
 Mr. and Mrs. Allen Bonney  
 Greater Boston Alumni Association  
 Mr. and Mrs. C. Fred Bourne  
 Mr. and Mrs. John Bowen  
 Mr. and Mrs. Hays Bowne  
 Ms. Katharine Bradford  
 Mr. and Mrs. Philip Bradley  
 Mrs. William Brady  
 Mr. and Mrs. David Brainard  
 Mrs. William Brewer  
 Mr. and Mrs. George Brewster  
 Mr. and Mrs. Bern Budd, Jr.  
 Mrs. H. Ridgely Bullock  
 Mr. John Burns  
 Ms. Mildred Burrage  
 Dr. and Mrs. Arthur Buswell  
 Mr. and Mrs. Norman Cahners  
 Mrs. Elmer Campbell  
 Mr. and Mrs. Michael Canon  
 Dr. and Mrs. James Carpenter  
 Mr. and Mrs. Harry Carroll  
 Ms. Barbara Cassidy  
 Dr. Francisco Cauz  
 Mr. and Mrs. Frank Cestare  
 Dr. Arthur Champlin  
 Ms. Flora Champlin  
 Mr. Harrison Chandler  
 Mrs. Hazel Chapin  
 Dr. and Mrs. Ross Chapin  
 Ms. Barbara Chapman  
 Mrs. Howard Charles  
 Mr. Patrick Chasse  
 Mr. Charles Childs  
 Mrs. Robert Clements  
 Mr. and Mrs. Philip Cobb  
 Colby Fifty Plus Club  
 Colby Varsity "C" Club  
 Mr. and Mrs. Philip Cole  
 Mr. and Mrs. Roger Cox  
 Mrs. Ambrose Cramer  
 Mrs. Mary Cramer  
 Dr. and Mrs. Raymond Culver  
 Mr. H. King Cummings  
 Mrs. Mildred Cummings  
 Mrs. Eugene Curry  
 Dr. and Mrs. Lawrence Cutler  
 Mr. and Mrs. Ralph Cutting  
 Mrs. A. A. D'Amico  
 Mrs. Oscar Damm  
 Mr. and Mrs. Philip Dana  
 Dr. and Mrs. Earle Davis  
 Mr. and Mrs. Rufus Day, Jr.  
 Mr. and Mrs. John Decker  
 Mrs. Edna Nolen Dickson  
 Dr. Irving Dillard  
 Hon. C. Douglas Dillon  
 Mr. James Dinger  
 Dr. and Mrs. Martin Dooley  
 Mr. and Mrs. Leonard Dowse  
 Dr. and Mrs. George Draper, Jr.  
 Mrs. Timothy Dresser  
 Mr. and Mrs. David Driskell  
 Mr. and Mrs. Ronald Dutcher

Ms. Barbara Dyer  
 Mr. and Mrs. Richard Dyer  
 Mr. and Mrs. John Eastman, Jr.  
 Dr. Thomas Easton  
 Mr. and Mrs. Stuart Ensinger  
 Mrs. A. Galen Eustis  
 Mr. and Mrs. Thomas Evans  
 Mr. and Mrs. William Everts  
 Faculty Remembrance Committee  
 Ms. SueBeth Fair  
 Mr. and Mrs. Louis Fairchild  
 Ms. Gail Farber  
 Mrs. William R. Fay  
 Mr. and Mrs. Albert Federle  
 Mrs. Clara Fellowes  
 Ms. Lucy Fellowes  
 Mr. Paul Ferrari  
 Dr. and Mrs. Guy Filosof  
 Mrs. Valli Firth  
 Mr. and Mrs. Joseph Fisher  
 Mr. and Mrs. William Fisher  
 Mr. and Mrs. Donald Fitzwater  
 Mr. and Mrs. Herbert Fleishman  
 Hon. and Mrs. Herbert Fogel  
 Mr. and Mrs. Joseph Ford  
 Mrs. Joan Franzen  
 Mr. and Mrs. Edward French  
 Ms. Agatha Fullam  
 Mr. A. Gurnee Gallien  
 Mrs. Jean Gallien  
 Mr. Edwin Gamble  
 Mr. and Mrs. Robert Gardiner  
 Mr. and Mrs. Stephen Garvin  
 Dr. and Mrs. Frederick Geib  
 Dr. James Gillespie  
 Dr. and Mrs. William Gondin  
 Dr. Irving Goodof  
 Mr. James Goodwin  
 Mr. Hugh Gourley  
 Mr. Philip Grime  
 Mr. Ansel Grindall  
 Mrs. William Grow  
 Mr. and Mrs. Robert Hall  
 Mrs. Howard Hart  
 Ms. Edith Hary  
 Mr. Wallace Haselton  
 Dr. and Mrs. Benjamin Haskell  
 Mr. and Mrs. Arthur Haug  
 Mr. and Mrs. Sumner Hawley  
 Mrs. Charles Haynes  
 Ms. Adel Heinrich  
 Hon. Roderick Henderson  
 Mr. and Mrs. William Henderson  
 Mr. and Mrs. R. E. Hewett  
 Mrs. Frederick T. Hill  
 Mr. Louis Hilton  
 Mr. and Mrs. Wadsworth Hinds  
 Mr. and Mrs. Harold Hoefle, Jr.  
 Mr. and Mrs. Herbert Holmes  
 Mrs. Goran Holmquist  
 Mr. H. Darby Houston  
 Dr. Yaeger Hudson  
 Mr. and Mrs. Curtis Hutchins  
 Mr. and Mrs. Adolph Ipcar  
 Ms. Mary Helen Irvine  
 Mr. and Mrs. Lewis Iselin  
 Dr. and Mrs. Paul Jensen  
 Mr. Hugh McB. Johnston  
 Mrs. William Jones  
 Mr. and Mrs. John Joseph  
 Mr. Peter Josten  
 Dr. and Mrs. Nick Kaan  
 Dr. Robert Kany  
 Dr. and Mrs. Richard Kellenberger  
 Mr. and Mrs. David Kersting  
 Mr. and Mrs. Carroll Kimball  
 Dr. and Mrs. Donaldson Koons  
 Dr. and Mrs. Morris Koven  
 Mr. Theodore Kowler  
 Ms. Martha Kuehner  
 Ms. Brenda Kuhn  
 Dr. and Mrs. Fred Lagomarsino

Mrs. R. C. Lasbury  
 Mrs. Isabel Le Boutillier  
 Mrs. Stephen Levine  
 Ms. Rena Libby  
 Mrs. Bertram Little  
 Ms. M. H. Lloyd  
 Dr. Thomas Longstaff  
 Mrs. Sam Lundquist  
 Dr. Paul Machermer  
 Dr. Paul Machlin  
 Dr. Colin MacKay  
 Mrs. Harold Mackay  
 Dr. George Maier  
 Dr. Sandy Maisel  
 Mr. and Mrs. Clifford Manchester  
 Mr. Ralph Mancini  
 Mrs. Gerald Marble  
 Mr. Edward Mayer  
 Dr. Robert McArthur  
 Mr. and Mrs. Douglas McClure  
 Mr. and Mrs. John McGowan  
 Mr. and Mrs. Leland McInnis  
 Mrs. Gertrud Mellon  
 Dr. Matthew Mellon  
 Colby College Club of the Merrimack Valley  
 Dr. Roger Metz  
 Mr. and Mrs. Harry Meyers, Jr.  
 Mr. and Mrs. Malcolm Miller  
 Mr. and Mrs. Bernard Moir  
 Mrs. William Moise  
 Mr. F. Corbin Moister, Jr.  
 Ms. Jean Moister  
 Dr. and Mrs. Valentine Moore  
 Mr. and Mrs. Richard Morrell  
 Mrs. A. E. Mosher  
 Dr. Robert Muller  
 Mr. and Mrs. Lawrence Murphy  
 Ms. Carolyn Muzzy  
 Mrs. Robert Nabatoff  
 Dr. Elias Nawfel  
 New York Colby Alumni Association  
 Mr. David Ogilvy  
 Ms. Vivian O'Malley  
 Mrs. Clifford Osborne  
 Mr. and Mrs. Sam Pachowsky  
 Mr. and Mrs. Paul Paganucci  
 Mr. H. Stanley Palmer  
 Mr. and Mrs. Richard Palmer  
 Dr. Francis Parker  
 Mrs. Wilson Parkhill  
 Mr. M. Eugene Pavitt  
 Mrs. Phillips Payson  
 Mr. and Mrs. Robert Pennoyer  
 Penobscot Valley Colby Association  
 Dr. Eugene Peters  
 Ms. Valerie Pfeiffer  
 Mr. John Philson  
 Mr. Cyrus Pinkham  
 Mrs. John Poirier  
 Mrs. Margaret Polhemus  
 Mrs. Charles Prendergast  
 Mrs. James Price  
 Mrs. Peter Priestler  
 Mrs. Robert Pullen  
 Mrs. A. Bradford Reed  
 Mrs. Patricia Reef  
 Dr. Evans Reid  
 Rhode Island Colby Alumni Association  
 Mr. and Mrs. James Richardson  
 Mr. Roger Richardson  
 Dr. and Mrs. Timothy Richardson  
 Rev. and Mrs. William Ridgeway  
 Dr. and Mrs. Jonas Rosenthal  
 Mr. and Mrs. Robert Rothschild  
 Mr. and Mrs. Edward Sabin  
 Dr. Baruch Sachs  
 Mr. Herman Sahagian  
 Mr. William Saltonstall  
 Mr. and Mrs. Sherman Saperstein  
 Dr. Joseph Sataloff  
 Mrs. Elizabeth Sayre  
 The Victor Scalise, Jr. Family

Mr. Fredric Schawe  
 Mrs. John Sealey  
 Mrs. Frances Seaman  
 Mr. and Mrs. Appleton Seaverns  
 Mr. Arthur Seepe  
 Ms. Bernarda Shahn  
 Mrs. K. Dino Sirakides  
 Mr. Raymond Sloan  
 Mrs. T. Bateman Slocum  
 Mrs. J. Scott Smart  
 Mr. and Mrs. Dudley Smith  
 Mr. and Mrs. Gordon Smith  
 Mrs. Lawrence Smith  
 South Central Massachusetts Colby  
 Alumnae Association  
 Southwestern Maine Colby Alumnae  
 Association  
 Mrs. Florence Stander  
 Mr. and Mrs. H. Welles Steane  
 Dr. and Mrs. Robert Stewart  
 Mr. Frank Strange  
 Dr. and Mrs. Everett Strong  
 Dr. and Mrs. Paul Stucki  
 Mr. and Mrs. Linton Studdiford  
 Mr. and Mrs. John Sutton  
 Mr. and Mrs. Eugene Swan, Jr.  
 Mrs. T. L. Tarson  
 Dr. and Mrs. Robert Terry  
 Mr. and Mrs. Charles Thomas  
 Mrs. John Thomas, Jr.  
 Mr. and Mrs. Gerald Tipper  
 Mrs. Samuel Titcomb  
 Mr. Ray Tobey  
 Dr. and Mrs. Gustave Todrank  
 Mr. Joseph Tompkins  
 Mrs. Robert Tonge  
 Dr. and Mrs. John Towne  
 Ms. Grace Trappan  
 Mr. and Mrs. Kenneth Trueblood  
 Mr. and Mrs. Richard Tucker  
 Mr. and Mrs. Gustave Varrelman, Jr.  
 Mr. and Mrs. David Verrill  
 Mr. and Mrs. William Viles  
 Mr. and Mrs. Victor Vinette  
 Mr. and Mrs. James Violette  
 Mr. and Mrs. Edwin Waldman  
 Mr. Robert Waldron  
 Mr. Donald Walker  
 Mr. James Walker  
 Mr. and Mrs. Philip Walker  
 Dr. Tatsuo Watanabe  
 Mr. William Waters  
 Waterville Alumni Association  
 Mrs. P. Roscoe Webber  
 Mrs. F. C. Weems  
 Mr. and Mrs. David Welbourn  
 Mrs. Esther Weltman  
 Mr. Donald Weltmer  
 Mr. John Whatley  
 Mr. and Mrs. Benjamin Wilbur  
 Mr. and Mrs. Gary Williams  
 Mrs. Joan Bayne Williams  
 Mr. R. Frederick Woolworth  
 Mr. and Mrs. Felix Yokel  
 Mrs. Sandra Mayer Zinman  
 Mr. and Mrs. Tessim Zorach  
 Dr. Walter Zukowski

## Memorial Gifts

Gifts were made in memory of the following alumni and friends of the college.

1889 Charles Pepper  
 1893 John F. Wood  
 1894 Clarence W. Pierce

Mary K. Arey '05  
 George Baker  
 Henry C. Barton '83  
 Adelaide Bird  
 Alan Bird  
 Berle Cram '16

Arthur Drinkwater  
 Florence E. Dunn '96  
 Evelyn M. Estey '27  
 John F. Everett '17  
 George W. Perry '14

Roberts Rugh  
 Emily K. Russell '19  
 Edith Small '02  
 Julia P. Soule  
 John Thompson '44

## Bequests

During the past year gifts were received from the following alumni and friends through their estates. The college acknowledges with pride and gratitude the thoughtfulness of these individuals. They will always be a part of Colby, and their names will live in perpetuity as reminders to all of their interest in and devotion to the college.

1896 Richard Collins	1929 Everett Holmes Alden Sprague Dorothy N. Woods
1899 William Waldron	
1900 Louise M. Benson	1931 Anne Macomber Holden Marjorie Dearborn Small
1901 Charles F. T. Seaverns	1932 Thompson Grant Dolores Dignam Morgan
1905 David K. Arey	1933 Thomas Foley Otis W. Wheeler
1906 Arthur G. Robinson	1934 Henry Davidson Stephen Gould
1908 Caroline Ervin Arthur Oliver Annie H. Wheeler	1935 Herbert Koven
1909 Nathaniel E. Wheeler	1937 Joel Allen Leo M. Seltzer
1910 Frederick T. Hill	1940 Mary Bruzga
1911 Robert L. Ervin James Perry	1945 William Wilkinson, Hon.
1915 Ruth Walker Goodwin Marguerite Robinson	1948 Webster Chester, Hon.
1916 Hubert Barker Franklin Dyer	1950 Martha Daggett Riefe Pauline Berry Rowell
1917 Frederick W. Marriner	1952 Arthur G. Eustis Margaret Pierce Weller
1918 Norman D. Lattin, Hon.	1954 Carol Christie Mancini Carole Yarchin Marcus
1920 Charles Coburn Smith	1958 Gayle Schaeff Fox
1921 Everett Gross Neil Leonard	1959 Philip W. Tirabassi
1922 Charles H. Gale	1966 Kim Miller
1923 A. Galen Eustis	1969 Doris Downing Lorraine Morel
1924 Donnie Getchell McCully Joseph Coburn Smith Gren Vale	1971 Richard W. Pinansky
1925 Edward T. Baxter Ellsworth W. Millett Keith Weymouth	1976 Thomas Bove Nancy Noreen
1926 Francis Bartlett Mary Grearson Haley	1978 Martha McMeldowney Barent Dow Vroman
1927 William Macomber	1979 Laura Braun
1928 Thomas J. Caulfield Lawrence Peakes Margery M. Pierce	

Friends  
 Sylvia Albert  
 Mrs. Leon Blechner

Mary Boghossian  
 Paul Boghossian  
 Edward L. Bond  
 Selwyn Braudy  
 Frank Breznjak  
 Freeman Burr  
 Lois Ives Burr  
 father of Frances Denvir  
 Florence Desmond  
 Peter Dickinson  
 Nancy Dominick  
 Edward Dunn  
 Joseph S. Fairchild  
 Ben Fanueil  
 Philip Fanueil  
 John Foley  
 Blanche B. Frank  
 Paul Fullam  
 father of Herbert Golden  
 Bertha Goodman  
 William Gray  
 Arthur Haines  
 Katharine Haines  
 Paul Hitrys  
 John P. Holden II  
 Leo Levins  
 Mary Corona Machemer  
 Marjorie Manning  
 Francis A. Novio  
 Sadie Oliver  
 Harry Osborne  
 Wilson Parkhill  
 Laurie Peterson  
 Bertram Petkun  
 Della Dewey Pratt  
 Louise A. Ross  
 Julio Sanchez  
 Joel Shapiro  
 Maurice Simon  
 Lillian Tellier  
 Joseph Turin  
 Benjamin Werrick  
 Eva Wolfson  
 Mrs. Zang

Arthur Andersen & Co. Foundation  
 Gerald J. Holtz '52  
 Arkwright-Boston Insurance Charitable Trust  
 Carol Dyer Wauters '54  
 Armstrong Cork Company  
 P. Putnam Barnes, Jr. '54  
 Paul E. Merrifield '44  
 Ashland Oil Company Foundation  
 Adelaide Jordan Cleaves '34  
 Curtis M. Havey '34  
 Barry-Wright Corp.  
 Gordon T. Miller '48  
 Bee Enterprises, Inc.  
 Kenyon W. Bee '62  
 Bilcon Enterprises, Inc.  
 William R. Conley '42  
 Buckbee-Mears Co.  
 Randolph R. Roody '65  
 Castle & Cooke, Inc.  
 Charles J. Foley, Jr. '59  
 Chemical Bank  
 Donald E. Gilbert, Jr. '64  
 Lawrence J. Greenberg '69  
 CIBA-GEIGY Corporation  
 Terence A. Cordner, Jr. '62  
 Citibank, N.A.  
 George R. Berry '36  
 George Ellinwood, Jr. '57  
 Robert T. Jacobs '54  
 Katherine White Keffer '60  
 Cities Service Foundation  
 Robert K. Merrill '67  
 C.N.A. Foundation  
 Conrad W. Swift '40  
 Colgate-Palmolive Company  
 George M. Cain '66  
 Combustion Engineering, Inc.  
 Thomas R. Braddock '43  
 Virginia C. True '58  
 Commercial Union Assurance Companies  
 Richard N. Kimball '34  
 Raymond Spinney '21  
 Connecticut Bank & Trust  
 Norman P. Lee '58  
 George L. Tillinghast III '67  
 The Connecticut General Insurance Corporation  
 Edgar A. Boardman '61  
 Robert M. Gruber '67  
 Robert A. Hale '55  
 Lois Macomber '58  
 Robert A. West '58  
 Connecticut Savings Bank  
 Robert L. Theve '58  
 The Continental Bank Foundation  
 A. Robert Clay '76  
 Continental Corporation Foundation  
 John F. Coppinger '75  
 John Dyson '64  
 Corning Glass Works Foundation  
 Louise Bauer '28  
 Crouse-Hinds Foundation, Inc.  
 Candace Castle Marsellus '61  
 Crown Crafts, Inc.  
 Caroline Kresky Bernstein '67  
 John Deere Foundation  
 Cecily Smith Johnson '68

DeLuxe Check Printers, Inc.  
 Robert M. Anderson '54  
 Digital Equipment Corporation  
 Sally Berry Chew '64  
 Douglas W. Gorman '73  
 Jocelyn A. Gorman '77  
 John C. Hutchins '68  
 Anthony G. Kalinowski '74  
 Dow Chemical Company  
 Elizabeth K. Marker '71  
 Dresser Foundation, Inc.  
 Anne Hagar Eustis '49  
 Earth Resources Company  
 David A. Rhoades '58  
 Eastern Associated Foundation  
 Richard Chabot '69  
 Egan Machinery Company  
 Jean Beauchamp Johnsrud '49  
 Emhart Corporation  
 Dorothy Dunham Hobbs '46  
 Carlton H. Winslow III '64  
 Exxon Education Foundation  
 Alanson R. Curtis '31  
 Ruth Crowell Knight '42  
 Royal G. Luther, Jr. '38  
 Elaine Zervas Stamas '53  
 Lawrence Weiss '43  
 Fireman's Fund American Foundation  
 Virginia C. True '58  
 The First National Bank of Boston  
 Stephen E. Anderson '69  
 Nelson T. Everts '50  
 John Mechem '64  
 Thomas H. Saliba '67  
 Ford Motor Company  
 Arthur L. Bell '74  
 Douglas J. Thompson '68  
 Foxboro Company  
 Barbara White Haddad '44  
 General Electric Foundation  
 Nancy Burbank Allured '47  
 Richard H. Bright '41  
 Ruth Rogers Doering '48  
 Barbara Droitcour Heubeck '65  
 Elizabeth Morgan Salisbury '57  
 Alleen Thompson '40  
 Stevenson E. Ward III '68  
 George H. Weltman '73  
 Roberta E. Young '47  
 The General Foods Fund, Inc.  
 Hartley A. Bither '41  
 General Reinsurance Corp.  
 C. Jean Howard Bleyle '67  
 General Telephone Co. of the Southeast  
 Rebecca M. Talcott '72  
 General Telephone & Electronics Corporation  
 Bruce Carswell '51  
 The Gillette Company  
 Donald J. Short '64  
 Goldman, Sachs Fund  
 Robert W. Burke '61  
 The B. F. Goodrich Co., Inc.  
 William D. Wooldredge '61  
 Graham Research Service, Inc.  
 Robert Schultz '55  
 GTE Automatic Electric  
 Barbara Gurney Cassidy '31  
 GTE Sylvania, Inc.  
 Joel H. Harris '57

## Corporate Matching Gifts

### Alumni

Aetna Life and Casualty Company  
 James H. Crowley, Jr. '50  
 Herrick A. Drake, Jr. '75  
 Laure D. Duclos '76  
 David S. Keene '69  
 Edmund V. Mahoney '72  
 Arnold Repetto '65  
 Olive Niles Shu '68  
 Air Products and Chemicals  
 Ann Bither Shire '49  
 A & J Enterprises, Inc.  
 June Totman Askjem '42  
 Alexander and Alexander, Inc.  
 Henry F. G. Wey III '56  
 Allstate Foundation  
 Jeffrey R. Stone '74  
 American Can Company Foundation  
 Arthur L. Bell '74  
 Roger Brandt '51  
 Katherine Lowe '72  
 American Express Foundation  
 Diane G. Van Wyck '66  
 Amstar Corporation  
 Joan Stressenger Chesley '65



*There were 734 completed calls made at the Boston Telethon, held on the premises of Boston College. Dates for the 1980 telethons are April 22 at the Williams Club in New York City, and May 13-14 at Boston College.*

John Hancock Mutual Life Insurance Co.  
Susan F. Conant '75  
Marcia L. Cook '74  
James W. Moriarty '43  
David M. Sciore '78  
Dean D. Williamson '66  
Patricia Andrea Zlotin '68

Harris Bank Foundation  
Jerry La Forgia '60

The Hartford Insurance Group Foundation, Inc.

John P. Holden '34

Hercules, Inc.

Warren R. Payson '29  
Ronald M. Reed '43  
Barbara Nardozi Saxon '56

Houghton Mifflin Co.  
Carol Holt Case '59

Household Finance Corporation  
William J. D. Miller '52

IBM Corporation

Samuel S. Atwater '48  
Carolyn L. Breeden '75  
Joanna Cleveland Caswell '64  
Janet Killheffer Dalonzo '55  
Ray W. Deltz '49  
Patricia Dunn Estey '63  
Nancy Short Hall '68  
Lawrence K. Hill '78  
Robin Urner Kaplan '75  
Adelheid Pauly Lansing '56  
John S. Lowe III '73  
Rita A. McCabe '45  
Marilyn Ehrlich Nielson '63  
Dorothy Dunn Northcott '55  
Robert Peck '51  
Margaret Wetzel Plath '60  
Edward S. Pniewski '49  
Judith Schiff Sokoll '53  
Caren L. Starr '76  
Leslie Sutherland Wilkes '66

ICI Americas, Inc.  
Lyndon A. Small '43

INA Foundation  
Quintilio Bersani, Jr. '53

Industrial National Bank  
Norval E. Garnett '51  
Edward H. Jenison '40  
M. Anne O'Hanian Szostak '72

International Telephone & Telegraph Company

Eric R. Spitzer '65  
Kenneth J. Vigue '49

Interpace Foundation  
Robert Otis '60

Istel Corporation  
Arthur P. Pickman '62

The Kendall Co. Foundation  
Fred H. Hammond, Jr. '49

Keyes Fibre Company  
Virginia Young Ellis '49  
Ralph H. Field '50  
Donald G. Leach '49

Kimberly-Clark Foundation  
Jeffrey D. Wright '66

Kingsbury Machine Tool Corp.  
John S. Cookson '66

Koppers Company  
J. Wood Tyson, Jr. '55

Little, Brown and Company  
Joseph Consolino '58

Manufacturers Hanover Foundation  
Louise Hahlbohm Crane '61  
Jeffrey E. Fleuren '65  
Robert C. Moritz '61  
Charles B. Rice '56

The Marsellus Family Fund  
Candace Castle Marsellus '61

Massachusetts Mutual Life Insurance Co.  
Daniel A. Murphy '76

McGraw-Hill, Inc.  
Bernard H. Burbank '39  
Benedict A. Leerburger '54

Mead Corporation  
Richard W. Levesque '62

Mellon Bank  
E. Michael Caulfield '68

The Merck Company Foundation  
Charles C. Leighton '60  
George A. Peabody '72

Metropolitan Life Insurance Company  
Robert R. Wehner '50

Mobil Foundation, Inc.  
Carl W. Ackley '33  
Paul E. Martin '68

Monsanto Fund  
Margaret Wall Sheldrick '63

Morgan Guaranty Trust  
John W. Field, Jr. '66  
Jeffrey R. Stone '74

The Mutual Benefit Life Insurance  
Richard L. Abedon '56  
Mary Twiss Kopchains '59  
Robert W. Kopchains '59

National Distillers Chemical Corp.  
Ruth Stebbens Caldwell '41

National Life Insurance Co.  
Arthur B. Lincoln, Jr. '42

New England Merchants National Bank  
Noel Barry '76

New England Mutual Life Insurance Co.  
Ray B. Greene, Jr. '47  
Evelyn Walker Mack '52

New Jersey Bell Telephone Co.  
Roy V. Shorey, Jr. '54

New York Telephone Company  
Robert G. Stirling '31

Northeast Utilities Service Co.  
Gayle Pollard Talbot '66

Northwestern Mutual Life Insurance  
R. Chase Lasbury '53  
Diane Reynolds Wright '55

Old Stone Bank Charitable Foundation  
William D. Taylor, Jr. '40

Olin Corporation Charitable Trust  
Stuart H. Gollinger '63

Pacific Mutual Life Insurance Co.  
John P. Harriman '50

Pacific Resources, Inc.  
Lou Richardson '67

Pfizer, Inc.  
Rosalie Mosher Reynolds '29  
Jeffrey R. Stone '74

Phelps Dodge Foundation  
Philip E. Allen '30

Phoenix Mutual Life Insurance Co.  
Milford I. Umphrey '21

Polaroid Foundation, Inc.  
Fletcher Eaton '39

Price Waterhouse Foundation  
Linda Gray Martin '69

The Prudential Insurance Co. of America  
Barbara Klingerman Morgan '69  
Theodore G. Smart '27

The Quaker Chemical Foundation  
Ann Wieland Spaeth '58

Raytheon Company  
Howard H. Freedman '49  
Gordon B. Jones '40

Richardson-Merrell, Inc.  
Clark H. Carter '40

St. Joe Minerals Corporation  
Ruth Thomas Brown '42

St. Regis Paper Company  
Philip G. Ives '57

Sanders Associates, Inc.  
Scott S. Smith '75

Schering-Plough Foundation  
Russell G. Condon '72  
A. Blair Janes '73  
Richard J. Valone '73

SCM Foundation, Inc.  
Margaret Rodgers Jones '50

Scott Paper Company Foundation  
Karl Dornish, Jr. '54  
Stephen D. Ford '68  
Ovila J. LaPlante '62  
Lee M. Larson, Jr. '55  
Donald D. Maheu '51

Joseph E. Seagram & Sons, Inc.  
Jon A. Fredrikson '64  
Claudia Caruso Rouhana '71

Seattle First National Bank  
Donald W. Vollmer '56

Shell Companies Foundation  
William G. Hurley '49  
Donald D. Wyeth '54

Sherman Lumber Co.  
Carol Ingberman Robinson '57  
Michael A. Robinson '64

The Singer Co. Foundation  
Caroline Wilkins McDonough '52

Southern New England Telephone  
Edward I. Hulbert '58  
Jean Smith Hummel '59

Sperry Rand Corporation  
Ann F. Rossiter '52  
Peter L. Thompson '76

Squibb Corporation  
Mary Connelly Luney '55

Standard Brands, Inc.  
Maury R. Maniff '76

Stanley Home Products, Inc.  
Latimer B. Eddy '59

State Mutual Life Assurance Co.  
Eric S. Werner, Jr. '66

Stone & Webster, Inc.  
Thomas C. Wright '69

Sun Company, Inc.  
Elsie Bishop Nichols '25  
Leslie Wyman Randolph '57  
Linda K. Wackwitz '72

The Torrington Company  
Suzanne MacDonald Gehrke '58

Tracor Sciences & Systems  
Susan Franklin Chapman '55

The Travelers Insurance Companies  
Elmer L. Baxter '41  
Janet Perethian Bigelow '73  
Elizabeth Coffey Gross '67

TRW Foundation  
Kenneth W. Gorman '73

Union Camp Corporation  
Peter M. Jaffe '62

Union Mutual Life Insurance Co.  
J. Philip Bruen '77

United Bank of Denver  
Nancy Chin '72

United Technologies  
Elaine Gorman Stott '57  
Mary Sargent Swift '52  
Thornton G. Woodwell '52

UOP Foundation  
Virginia Cole Henkle '65

The Warnaco Fund, Inc.  
Robert N. Anthony '38  
Ormonde L. Brown '51  
Dale C. Jewell '65

Western Electric Fund  
Ann Lehman Lysaght '61  
Lynn D'Amico McKee '58

Westvaco Foundation  
David B. Clark '75

Weyerhaeuser Company Foundation  
Douglas M. Harlor '55

Xerox Corporation Foundation  
Barbara Squire Coleman '53  
J. Richard Keddy '58  
Andrea Solomon Kowler '71  
Christine Moore Miller '65  
George Swasey '63

The Arthur Young Foundation  
John McNabb, Jr. '64

Parents and Friends

Aetna Life and Casualty Company  
Mr. & Mrs. Robert J. Clark (P'80)  
Mr. & Mrs. Mather H. Neill (P'73)

Amax Foundation, Inc.  
Mr. & Mrs. Harry B. Conolly (P'74)  
Mr. & Mrs. Alexander H. Schmidt-Fellner (P'78)

American Can Company Foundation  
Mr. & Mrs. Judd Alexander (P'82)

Chemical Bank  
Mr. & Mrs. Chandler R. Brewer (P'71, '79)

Connecticut Mutual Life Insurance Co.  
Mr. & Mrs. John H. Underhill, Jr. (P'78)

Continental Group, Inc.  
Mr. & Mrs. John B. Kincaid (P'78)

Coopers & Lybrand Foundation  
Mr. & Mrs. Roscoe E. Irving (P'73)

Crum & Forster Corporation  
Mr. & Mrs. David Paul, Jr. (P'79)

Equitable Life Assurance Society  
Mr. & Mrs. William A. McCartney (P'81)

Exxon Education Foundation  
Mr. & Mrs. Walter Borden III (P'79)  
Mr. & Mrs. John Foord (P'79)

Firestone Tire & Rubber Co.  
Mr. Roger N. Cox

The First National Bank of Boston  
Mr. & Mrs. Irving G. Small (P'80)

Ford Motor Company  
Mr. Joseph F. Fisher

General Dynamics  
Mr. & Mrs. James Burns, Jr. (P'80)

General Electric Foundation  
Mr. & Mrs. Albert de Steuben (P'78)

Harper & Row Publishers  
Mr. & Mrs. Harrison B. Bell (P'76)

Haskins & Sells Foundation  
Mr. & Mrs. James A. Shanahan, Jr. (P'80)

Hercules, Inc.  
Mr. & Mrs. Richard Winer (P'70)

Houghton Mifflin Co.  
Mr. & Mrs. Raymond Lang (P'82)

Harvey Hubbell Foundation  
Mr. & Mrs. Theodore Bothwell (P'78)

IBM Corporation  
Mr. & Mrs. Philip H. Bradley  
Mr. & Mrs. Chauncey Dodds (P'80)

Jewell Foundation  
Walter Y. Elisha (P'81)

Mobil Foundation, Inc.  
Mr. & Mrs. William H. McCarthy (P'80)

Motorola Foundation  
Mr. James W. Storey (P'82)

New York Telephone Company  
Mr. & Mrs. Frederick Brown (P'56)

Norton Co.  
Mr. & Mrs. Bernard F. Meyer (P'81)

Owens-Illinois  
Mr. Edson C. Bates

Scott Paper Company Foundation  
Mr. & Mrs. Arthur J. Haug

Shell Companies Foundation  
Mr. & Mrs. Paul J. Morel (P'69)  
Mr. & Mrs. Donald Walrath (P'73)

The Stanley Works  
Mr. & Mrs. I. James Elmore (P'80)

State Mutual Life Assurance Co.  
Mr. & Mrs. John H. Freese (P'81)

United Technologies  
Mr. & Mrs. John W. Felton (P'77)

Western Electric Fund  
Mr. & Mrs. Richard G. Munroe (P'80)

## Corporate and Foundation Support

Bird Companies Charitable Foundation  
Bryant Chucking Grinder Co.  
Canal National Bank  
The Elizabeth Carter Fdn.  
Casco Bank & Trust Company  
Castle & Cook, Inc.  
Shelby Cullum Davis Foundation  
Rufus Deering Company  
Depositors Trust Company  
Designs for Visions, Inc.  
The Dobson Foundation  
Phelps Dodge Foundation  
Eliot Savings Bank  
Equitable Life Assurance Society  
Graphic Color Service, Inc.  
Nissie and Ethel Grossman Foundation  
Reuben A. and Lizzie Grossman Foundation  
Harcom Associates  
Household Finance Corporation  
Hussey Manufacturing Company, Inc.  
Kenduskeag Foundation  
The Second Abraham S. & Fannie B. Levey Foundation  
Jane A. Levin Family Fund  
The Agnes Lindsay Trust  
Samuel & Esther Lipman Foundation  
Maine Bankers Association  
Maine National Bank  
Kenneth & Florence Martin Foundation  
The New Can Co.  
New England Chapter Society of Professional Journalists  
New England Colleges Fund, Inc.  
North American Exploration, Inc.  
Old Colony Charitable Fdn.  
Ophthalmic Instrument Co., Inc.  
Owens-Corning Fiberglass Corp.  
The Ralph F. Peo Foundation  
Prindle, Weber & Schmidt  
Quadruga Art, Inc.  
Raymond & Whitcomb Company  
Sandak, Inc.  
Scott Paper Company Foundation  
William Beecher Scoville Foundation, Inc.  
Sears Roebuck and Company  
Shell Company Foundation  
Springbrook Ice and Fuel Company  
Texas Industries  
The Charles Irwin Travelli Fund  
UMC Industries Foundation, Inc.  
The Thomas J. Watson Foundation  
Arthur Ashley Williams Fdn.  
Jacob Ziskind Trust for Charitable Purposes

# People

The college has appointed **Jean Papalia**, a 1976 graduate of the University of Massachusetts, as associate director of alumni affairs. In this post she will help plan alumni gatherings and act as a liaison between alumni and the college. She succeeds **Jeffrey Sanderson '77**.

Ms. Papalia holds a Master of Education degree from the University of Vermont. She worked at the university as a graduate hall advisor, as a coordinator of special programs, and she also has experience as a C.E.T.A. youth work-experience counselor. At Vermont she was an intern in several administrative offices.

**Ralph Williams '35, L.H.D. '72**, and **Rita McCabe '45** have been re-elected to the board of trustees. Each will serve a four-year term. He joined the board in 1973, while she was a member from 1960 to 1972, and from 1973 to the present.

The Charles A. Dana Professor of Government, **Albert Mavrinac**, spent three weeks in Togo, West Africa this summer, where he was a member of a two-man team which conducted a seminar on modern management techniques

for senior Togolese officials. Professor Mavrinac, an expert on public administration, was invited to participate by the International Management Development Institute of New York City and Denver. "Our aim was to help bring about significant changes in attitudes among these officials that would lead to more flexible, open, participative management styles," he said. In an unrelated development, Professor Mavrinac announced his candidacy for the mayor of Waterville.

The assistant treasurer since 1975, **Douglas Reinhardt '71**, has been named controller and assistant treasurer. He joined the administration in 1972 as assistant to the treasurer. In May, Reinhardt received an M.B.A. from Babson College, graduating "with highest distinction." He is married to Martha (Donovan '73).

**Sandy Maisel**, associate professor of government, has been elected to the national board of Americans for Democratic Action, the liberal political group. He was nominated for the post at the ADA's national convention this summer. As co-chairman of the convention's Political and Governmental Policy Commission, Professor Maisel proposed a resolution, subsequently adopted, that the ADA formally endorse Senator Edward Kennedy for the Democratic presidential nomination in 1980.

**Paul Jenson**, vice-president for academic affairs and dean of faculty, has been sworn in as a member of the Maine State Board of Arbitration and Conciliation. He is one of two public representatives on the board, which arbitrates grievances by public employees against their employers—city, state and county governments.



Tietenberg

Associate Professor **Thomas Tietenberg**, a specialist in energy and environmental economics, presented major papers at two symposiums conducted this September in Germany. At an international conference in Mannheim, he discussed ways by which the current U.S. system of pricing natural gas substitutes encourages greater use of those resources, while discouraging the employment of solar energy and other small scale technologies. Later that month he addressed the International Institute for Environment and Society on a concept of pollution control that he helped develop.

An international conference at Saint Mary's University in Halifax, N.S. was organized with the help of **Roger Bowen**, assistant professor of government. The October conference was devoted to the life and scholarship of E. Herbert Norman, a leading Canadian diplomat and scholar of Japanese history. Professor Bowen's presentation was entitled, "Norman: The Cold War and McCarthyism." The program involved diplomats and scholars from several countries.



Papalia



# Colby Beats Bowdoin, Clinches CBB Tie

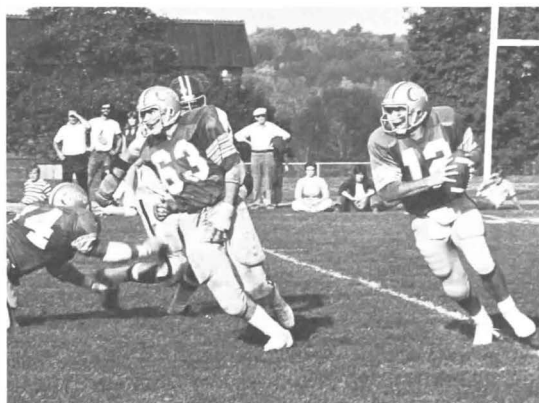

*President Cotter's expressions tell the story of the contest with Wesleyan during the inaugural weekend. He and 3,000 other fans held their collective breath until the final minute of the game, when the Cardinals missed a two-point conversion. Quarterback Frank Sears, Jr. '81 (Saco), shown rolling out behind blocker Gary Leonard '80 (Bedford, N.H.), passed for 188 yards against Wesleyan.*

## A Victorious Fall

*by Peter Kingsley*

A winning football season, capped by a stunning 21-20 victory over Bowdoin, a championship women's tennis team, and continued excellence in field hockey and men's varsity soccer made for one of the best fall sports seasons of the decade at Colby.

By edging Bowdoin, Colby earned a share of the 1979 CBB-series crown and a perfect record at home. The three touchdowns were on one-yard runs, two by reserve quarterback Thomas Cone '82 (Littleton, Mass.) and the other by halfback Paul Belanger '81 (Springvale). The Mules were down 0-12 when Cone took over at the beginning of the second half to engineer, with pin point passing, each of the scoring drives including a 91-yarder with less than four minutes left. Cone's touchdown was set up with consecutive 24- and 28-yard receptions by Belanger, who had 116 yards in the air and contributed to Colby's first six points with a 53-yard punt return.

Quarterback Cone completed 11 out of 16 for 184 yards. His brother, 1973 graduate Brian, holds the college's record for most successful passes, 23, in a game. With Colby leading 14-12, the tough Polar Bears came back with a 72-yard touchdown drive. The Colby offense, however, showed its metal by mounting a 13-play, six-first-down march, allowing Larry Sparks '80 (Hanover, N.H.) to kick the extra point that proved to be the winning margin. The game was saved for the Mules when defensive halfback Thomas McGillicuddy '83 (Needham, Mass.) made a spectacular interception on the one-yard line with 10 seconds left.

With a new offense, a new head coach and a new logo on the helmets, varsity football registered its first victory in a 20-19 thriller with Wesleyan, and then proceeded to win three more to achieve the longest winning streak since 1972. A factor was a record-setting 45-yard field goal by Sparks, who was 19 for 20 in extra points during the season.

The top scoring individual turned out to be quarterback Frank Sears (Saco). Developing into a running threat, the senior tallied six on the ground and passed for six more, with favorite receivers Matt Maley '82 (Darien, Conn.) and Todd Marble '81 (Kensington, Conn.) accounting for five of them.

After routing the Continentals of Hamilton 42-12 in Clinton, N.Y., the Mules prepared for a showdown with Trinity, 1978 ECAC New England Division III football champion. Homecoming alumni saw their team score on the first possession in a 95-yard drive that was capped by a 28-yard pass from Sears to William Pullen '80 (Oakland). It was yet another win.

Against Bates, though losing 7-20, Colby showed its



potential as the offense marched 81 yards down the field to score on the first possession. Thereafter, a toughened defense held the Mules in check.

Men's varsity soccer, defending ECAC New England Division II-III champion under Coach Mark Serdjenian, showed why the honor was deserved by compiling an 8-3-1 regular season record and achieving the first back-to-back winning seasons since 1964-65. Leading scorers were Thomas Betro '81 (Walpole, Mass.), who had eight goals and two assists, and Daniel Roy '82 (Sebago Lake), six goals and one assist. Tops in the assist department was halfback Elliott Pratt '80 (Wellesley, Mass.) He had the winning goal in the 2-1 upset win over nationally ranked University of Southern Maine.

Another key to the Mules' success, says Coach Serdjenian, was the goaltending of Bill Moorman (Topsfield, Mass.). The sophomore netminder had 144 saves, four shutouts, and a goals-against average of 1.16. Defensive strength in the middle was provided by Captain Jamie Hansman '80 (Scituate, Mass.), Pat Fortin '82 (Winchester, Mass.), and Dick Muther '81 (Needham, Mass.). The Mules demonstrated their steel at critical times with a 3-0-1 record in games that went beyond regulation time.

Another winning season, 10-4, was accomplished by the women's field hockey team, which placed third in state collegiate championship play by beating Bowdoin 2-1 after bowing, 1-2, in a dramatic overtime to eventual state champion University of Maine-Presque Isle. The year's successes, says third-year Coach Deborah Pluck, was due to the goaltending of Sara Bunnell '81 (Norwell, Mass.), who had six shutouts and allowed only 13 goals, and the play of defenders Moira Manning '81 (Milton, Mass.) and Diane Peterec '83 (Smithtown, N.Y.). Top scorers were Sue Meyer '81 (Southborough, Mass.), with nine, and Co-captain Jane Hartzell '81 (Merion, Pa.), six.

Some talented freshmen on the women's tennis team, under first-year Coach Pam Dwinell, continued a tradition of winning. The women netters came up with a 7-2 season including the Maine State Collegiate Championship. Freshman Maura Shaughnessy (Sudbury, Mass.) handled University of Maine-Orono's Kris Everett, ranked number one in the state, 6-1, 6-2 in the finals. Brigid McCarthy '83 (San Francisco, Calif.) won 6-2, 7-6 against Bowdoin in the singles consolation, and the sister team of Ellen '82 and Gretchen Huebsch '80 (South Dartmouth, Mass.) took Bates 6-3, 6-4 in the consolation doubles. UMO outlasted Colby's Maureen Flint '80 (Yarmouth) and Martha Oaks '81 (Port Jefferson, N.Y.) in a tough 6-4, 4-6, 7-5 state doubles championship match.

Under the leadership of Coach Jim Wescott, cross country has become a major contender with the likes

of three-year Captain Dan Ossoff '80 (Beverly, Mass.) and freshman Todd Coffin (Bath). Evidence of that was the men's finishing third out of 14 at the Eastern Collegiate Athletic Championships at Franklin Park, Boston, Mass. Only Williams and the U.S. Coast Guard Academy were better. Coffin, 1979 Maine Class A mile champion in high school, came in seventh in NESCAC championship competition and 11th in the ECAC meet.

The women harriers showed creditable ability by taking sixth place among 10 colleges in the NESCAC competition and finishing 18th out of 28 in the New England. Top runner was freshman Anne Cullenberg (Farmington).

Introduced to varsity status was women's soccer. While experiencing initiation traumas, the women booters did record a 5-2 win against CBB rival Bates. The historic first goal for Colby was by sophomore Kathleen Shea (Hartford, Conn.) in a 1-10 loss to Tufts on October 6.

## Slope Closed, Ski Teams End

Acting upon a report by the student affairs committee of the board and the recommendation of the director of athletics, the trustees have concurred in the decision to discontinue operation of the Colby Ski Area. As a consequence it will no longer be feasible to continue the intercollegiate ski teams whose members used the area for practice. Emphasis in the athletic program will be placed on recreational aspects of the sport.

Cross-country skiing, already popular, will be further developed. The division of physical education and athletics will offer instruction to beginners, the Outing Club will attempt to broaden its cross-country skiing opportunities, estimates for a lighted cross-country ski trail are being obtained, and the possibility of intercollegiate competition is being explored.

For beginning downhill skiers, instructors from Sugarloaf will teach on campus. If enough interest is shown, bus transportation to Sugarloaf or other areas will be made available.

The ski area, opened in 1964, has been closed, reluctantly, because substantial capital costs would be involved in repairing the lift and the snow-making equipment and in restoring the contours of the slope. Even if repaired, the slope would need professional grooming throughout the winter, something to which the buildings and grounds crew cannot give prime attention in view of other snow removal duties.

Several members of the student affairs committee commented that the Colby slope is too short for most intermediate and advanced skiers, who tend to go to larger areas, and too steep for beginners.



## Who Was That Masked Man?

A string of victories on the gridiron brought renewed enthusiasm to football fans this fall. But some of the credit for the rise in spirits must go to senior Joe Faulstich (Somerville, Mass.). San Diego may have its chicken, but Colby, thanks to him, has its Mule.

Troubled by what seemed to be sagging support for the athletic teams, Faulstich decided the college needed a mascot to perk up the fans. With the approval of head coach Tom Kopp, Faulstich put together an outrageously effective costume over the summer.

On opening day he was ready. Clad in white gloves, striped sneakers, mask, dungarees and tail, Faulstich's sideline antics started the fans cheering and kept them lively throughout the season. Though now retired as mascot, he must hope that some of the excitement he helped generate will carry over into the winter sports season, for Faulstich is the hockey squad's talented goalie.

## Fall Scores (Colby scores first)

### FOOTBALL (5-3)

Middlebury 0-33; Wesleyan 20-19; Union 35-12; Hamilton 42-12; Trinity 28-12; Bates 7-20; Tufts 0-20; Bowdoin 21-20.

### MEN'S SOCCER (8-3-1)

UMF 2-1; Bates 4-2; Bowdoin 0-2; Babson 0-2; Maine 2-2; New England 3-0; Maine 4-0; Clark 1-0; Thomas 0-2; USM 2-1; Bates 2-0; MIT 3-2.

### MEN'S CROSS-COUNTRY (5-1)

Colby 15, Unity 50, Maine Maritime 50, UMPI 50; Colby 26, Tufts 31; Central Connecticut 21, Colby 35; Colby 25, Bowdoin 31; NESCAC 4th of 10; Maine Invitational 2nd of 5; Easterns 3rd of 14; New England 14th of 30.

### WOMEN'S FIELD HOCKEY (10-4)

UMF 2-1; Lyndon State 0-1; Bates 6-0; Maine 1-3; Nasson 5-0; Tufts 1-0; Bowdoin 2-1; USM 2-0; Nasson 8-0; UMPI 2-1; Johnson State 1-3; UMF 2-0; State Tournament 3rd of 4.

### WOMEN'S TENNIS (7-2)

Maine 5-2, 2-5; Bates 9-0; Merrimack 7-0; USM 5-0; UMPI 3-0; Bowdoin 7-2; UNH 2-7; New England, in top 20 of 64; Bowdoin 7-2; State Tournament 1st of 5.

### WOMEN'S CROSS-COUNTRY (1-3)

Bowdoin 24, Colby 31; Bates 29, Colby 40, Bowdoin 55; NESCAC 6th of 10; New England 18th of 28; MAIAW 4th of 4.

### WOMEN'S SOCCER (1-8)

Plymouth State 0-6; Bowdoin 0-7; Bates 0-1; Tufts 1-10; Lyndon State 1-2; Bates 5-2; Plymouth State 1-4; Bowdoin 1-5; Boston College 1-5.

## Basketball, Hockey Schedules

MEN'S BASKETBALL				WOMEN'S BASKETBALL			
Nov	30	Suffolk	H	Nov	30	Mount Holyoke	A
Dec	1	Bowdoin	A	Dec	1	Smith	A
	5	Boston State	A		5	Bates	H
Jan	9	Pace	H	Jan	11	Salem State	H
	11	Salem State	H		16	USM	A
	12	Keene State	H		23	Bates	A
	16	Bates	H		25	Husson	H
	19	Middlebury	A		26	UMM	H
	23	USM	A		30	Thomas	H
	25	Williams	H	Feb	1	Clark	H
	26	Amherst	H		2	USM	H
	30	St Francis	A		6	UMF	H
Feb	1	Norwich	A		9	Tufts	H
	2	Clark	A		11	Husson	A
	6	Bowdoin	H		13	Bowdoin	A
	8	Wesleyan	A		15	WPI	A
	9	Trinity	A		16	Babson	A
	13	Bates	A		20	Bridgewater State	H
	16	Babson	A		23	Bowdoin	H
	18	Husson	H		25	Maine	A
	22	Tufts	H		29	UMF	A
	23	USM	H	Mar	6-8	MAIAW State Tournament	H
	25	UMF	H				
	27	Bates	H				
MEN'S HOCKEY				WOMEN'S HOCKEY			
Nov	30	AIC	H	Dec	1	UNH	A
Dec	1	Lowell	H	Jan	9	Maine Merchants	A
	4	Bowdoin	A		12	Providence	H
Jan	10-11	Downeast Classic	A		15	Northeastern	A
	15	Maine	H		18	BU	H
	17	Salem State	H		19	Dartmouth	H
	19	U. Conn	H		24	Maine	A
	21	Boston State	H		26	Alumnae	H
	25	Williams	H		28	BC	A
	26	Union	H		30	Bowdoin	A
	28	Boston State	A	Feb	2	Harvard	A
Feb	1	Middlebury	H		6	Maine	H
	3	Plattsburg State	A		9	BC	H
	4	New England	A		11	BU	A
	8	Norwich	H		14	Bowdoin	H
	9	Maine	A		16	Northeastern	H
	13	Bowdoin	H		20	UNH	H
	15	U. New Haven	A		22	Wesleyan	A
	16	Babson	A		23	Brown	A
	22	Hamilton	A	Mar	1	Assabet Valley	H
	23	Holy Cross	A				
	27	St Anselm's	A				

Schedules are subject to change; a check with the host athletic department is suggested.

# Class Correspondence



Football on the Colby gridiron, ca. 1925—a jammed Woodman Stadium is clearly visible in this sweeping view of the old campus. The photograph was donated by Dr. Marlin Farnum '23 of Portland.

**30** CHARLES W. WEAVER, JR.  
76 East Stark St.  
Nashua, N.H. 03060

1930 is finally in the catbird seat, leading the parade of classes in the *Alumnus*, a long haul from those early days when the first few items began to appear about our classmates making their way in an uncertain, depression-ridden world. Our class correspondence has revealed that success for most in weathering the half century did not come suddenly or without setbacks. But now the letters contain a sort of anticipation, a feeling for the meaning of the symbolic reunion which will graduate us into the venerable 50-Plus Club. Commencement, the five-year reunions and the 50-year gathering . . . this is the rhythm that has marked the history of all Colby classes . . . and soon 1930 will have run the course. • When Elizabeth Bottomley Davis received the class letter, she sat right down and wrote a newsy reply. Widowed last year after 46 years of marriage, Betty has busied herself with her family (three children and 11 grandchildren) and with church work. She takes tapes of the services to shut-ins and also provides transportation to church services. She sees Thelma Snow Pierce often. Both are Brewer residents. Recalling college days, Betty remembers canoeing on the Messalonskee when it was against the rules. "How times have changed," she observes. She hopes to attend the 50th. • Lindon Christie has been invalidated at his home in West Buxton for the

past 14 years. He reads, enjoys television and "likes to have company" writes his wife. Two of the Christies' children are Colby graduates — Lindon, Jr. '54, and Paul '56. The oldest of their five grandchildren, David Christie, graduated from Colby in 1976. Lindon, Sr. is a retired school superintendent. • Nice to hear from Theodore "Ted" Nelson. Retired from the Ridgewood, N.J. school administration, he and his wife, Isabel, make their home in Crarryville, N.Y. They have three sons and 11 grandchildren. Ted was "Mr. Echo" while at Colby, being identified with the weekly for four years and its editor-in-chief his senior year. He helped organize the successful freshman "banquet" in the old gym which did away with the rules. Soon thereafter he edited the GREEN issue of the *Echo*, heralding the emancipation of the freshmen from soph rule. Ted has all of the 1926-30 *Echoes* and said he would be glad to send them if they are wanted by the reunion committee. • Your correspondent, who, like Melville, is often spurred to wandering by "an everlasting itch for things remote," journeyed to Budapest, Hungary and Vienna, Austria last year. We are now trying our hand in a new field, but close to home, as a member of New Hampshire's General Court, elected to the House of Representatives from Nashua. • A welcome reply from Edith M. Woodward tells us that she is now retired from her work as head of the reference department of the Bridgeport (Conn.) Public Library, a position she held for 20 years. Edith holds two master's degrees

from Columbia Univ. In retirement, she is active in church work and the R.S.V.P., often taking elderly or handicapped persons to church or for short drives in her car. She is interested in attending the 50th and is hopeful that her sorority sister, Mildred Pond Kingsbury, is of like mind. Edith says that she hasn't had much contact with members of the class in the Connecticut area, but Leonette Warburton Wishard '23 lives in a nearby co-op apartment. Edith recalls that it was at our commencement that it was officially announced that Colby was moving to a new campus. At that time she remembers that Guy P. Gannett (a Maine newspaper publisher whose wife was related to Edith's father) sought to get Colby to move to Augusta with the offer of an extensive tract of land. However, Waterville folks won out with a spirited drive and kept Colby. "I'm glad it turned out that way," Edith wrote. "Colby seems to be getting a name for itself. It is quite well known by young people in this area of Connecticut." • A Maryland newspaper calls Muriel Farnum Medrow the "Homemaker Poet" after her poem "I'm a Homemaker" was published in the National Extension Homemaker's Council magazine. Muriel, a retired Latin teacher, lives with her husband, Karl, in Davidsonville, Md. She has held several offices in the Prince Georges County Council of Homemakers and has been involved in adult education programs at the Univ. of Maryland. Muriel says our reunion arithmetic must be wrong: "I don't believe it . . . it can't be 50 years!"

The summer *Alumnus* account of the 50th reunion of the Class of '29 was not the only one to see print. The June issue of *Maine Life*, a monthly magazine, featured an illustrated article by EDWIN MERRY '29 called "Colby College's Class of 1929 Gathers for Its 50th Reunion." The eight-page article was a recollection of the 1920s and an account of the 83 men and 58 women who graduated that year—only to face dubious prospects in the Great Depression.

**31** EUNICE FOYE HUTCHINS  
(Mrs. Linwood)  
Box 267, Hill Top Drive  
Sagamore, Mass. 02561

Hello again, good folk of 1931. I had no bright ideas or news from anyone, so we were blank in the last *Alumnus*. Please send me news again for the next column and thank you in advance! It was good to hear from so many this time. We are still active travelers abroad and at home, and it's good that we are not all just rocking away on the porch! So many of you now go to Florida why not have a reunion next winter? Speaking of that, don't forget generous donations to the Alumni Fund so that we can swell our 50th class gift in 1981. The past year's highlight for me was a visit from our California granddaughter, whom we took from one end of the Cod to the other and north to Casco Bay, with stops in between. I keep busy with church and fun activities and our flower and vegetable gardens. I had a good talk on the phone with Ethel MacDougall Aleman one day; she is busy in her garden and enjoys her step-family. We hope to have lunch one day. Myrtle Paine Barker has been to Egypt and on canal trips in England, as well as touring Scotland by car. She will have a Welsh couple as house guests this summer. "Hank" Bubar does seminar work on concerns of the church in these times, and welcomes ideas from one and all. He likes the college life around his part of Massachusetts. Barbara Gurney Cassidy helped her mother celebrate her 100th birthday in Florida in the winter. Adrian Cloutier is one of our golfers, Maine to Florida, with a Hawaiian trip in the offing. Mary Cadwallader Combella is busy with arts and crafts, plays and concerts, as well as her church work. John and Faith Rollins Davidson go to Texas to visit a daughter when not golfing or hunting duck and geese. Gertrude Sykes Elwell is another traveler, and Rod Farnham (thanks for the P.S.) wishes he were still in Augusta. Helen Ramsey Felt has been to Brazil and to Sweden on trips. Dorothy Shippee Friend traveled to the Holy Land on one of her trips. Happiness to Jean Littlefield Powers (now Mrs. Howard). Andy Karkos is in Plymouth and is busy in gardening. Thomas Langley

is in his pool all summer and likes loafing. Bernard Lipman is glad to do the same things he did 50 years ago. Flora Trussell Larrivee now has two "grands" to enjoy and likes club trips. Frances Libby likes gardening and trips here and there. Carroll MacLeary hopes to get to Alaska, and is an active Mason and Elk. Richard Noyes keeps singing in his church, and is happy with a new grandchild. Alice (Linscott) and Wayne Roberts sent word of the death of "Jo" Connors Vickery's husband. Our class sends its sympathy to her. Vivian Russell is happy to see other Colby friends in Maine and Florida, especially after the death of her elderly father. Dana Simmons has written a book coinciding with a 50th anniversary. Let us know what it's about when next you write to me. Clayton Smith is our canalist, and was honored with a banquet in New Jersey for his promotion of the Canal Society. It was good to hear from Fran Page Taylor and Virgil Totman again. Thelma Bamford Tracy has been to Hawaii, Europe and Caribbean since retiring as a teacher.

**33** MYRON J. LEVINE  
45 Bonair St.  
West Roxbury, Mass. 02132

When I receive the *Alumnus*, the first thing I turn to is the 1933 Class News. I'm sure most of you do likewise. However, if we all look and no one sends, there will be no news. Then no news will be bad news. Please write a note to me, if only to say hello. If you wish to hear from anyone or wish to contact anyone, let me know and it will appear in the *Alumnus*. Because of the sparsity of news, the following will be called the Bert Hayward Newsletter: Bert Hayward is a former president of the Philadelphia College of Textiles and Science, a resident of Waterville, with family ties in Skowhegan, and a person with former connections with several Maine towns where he once taught school. His career has included 28 years as a college president and four honorary doctoral degrees. At Philadelphia College you will find a building named "Hayward Hall." He majored in English at Colby and also was a member of the Plays and Players, the Stagecrafters and Alden Park Players, all in Philadelphia. Bert's son, Sumner, majored in English, got his master's degree at the University of Maine, and now teaches English and dramatics at Skowhegan Area High School. Son Andrew attended Colby, Philadelphia College and the University of Maine. He teaches math at Winthrop High School. Daughter Joan Haines, of Ontario, graduated from Colby, the Rhode Island School of Design and Pembroke. She is an artist, teacher and actress. Wife Martha (Johnston '32) is also a Colby grad who roomed with Phyllis Weston '32, former head of the math department at Skowhegan Area High School. Ober Vaughan was director of state personnel for 21 years. He was personnel manager of the Job Corps at Poland Spring under Avco Corp. He is now retired and dedicates much time to town affairs. Hope you all had a great summer.

**34** PEG SALMOND MATHESON  
(Mrs. Donald)  
Lakeview Drive  
China, Maine 04926

There was a very small response to my class letter this time. Were you all talked out at reunion, or did the lazy, hazy, crazy days of summer "do you in?" And the days of summer have been lazy, crazy and hazy in Maine this year. As I write these notes, on August the first, we have had 90 degree temperatures, with humidity at the same level, for three weeks. Still, we must be better off than the George Manns in Houston. Last night we heard on television that Houston received two feet of rain in twelve hours. I surely hope that George had his ark handy. Adventure seems to seek out George Mann and Brooksine. After our reunion, they rented a car in Waterville and made a very interesting, and actually quite funny, tour of the maritime provinces of Canada. They enjoyed the trip immensely, although it was fraught with many unexpected crises. Between Machias and Calais they blew a right front tire. No one in the area would sell a tire on Sunday. A gas station attendant did put on the spare, but furtively, and, with typical Down East logic, saved his conscience by refusing payment. Another hazard of their trip turned out to be ferry crossings. It was hard to be on time to catch the ferry. If they arrived early, the ferry was often late. Sometimes it was broken down, or not running at all. Once safely in Nova Scotia, however, they were relieved to find the natives friendly, and even hospitable. They opened their homes to wayfarers. In fact, they were good at opening a lot of things. In one place, after George had locked the car keys inside the car, a kind lady came along, unbent a wire coat hanger, fished it inside the rubber molding of the window, and had it opened in three minutes. Comments George, "and that's women's lib for you." The only other letter received this time was very interesting too, from Andrew Daigle, Sebring, Fla. Andy was planning a Canadian vacation for this summer also. He had rented all his island houses for August, so perforce would have to travel until Labor Day. First, he and Marilyn were going to Auburn, N.Y., for an Old Trooper's picnic. From there, they were to head for Fairfield, Conn. for a few days of visiting. Then it was to be on to Nova Scotia, St. Pierre et Miquelon, Prince Edward Island, and finally to the Magdalen Islands, the home of Andy's grandmother. Andy promised to think of Don and me when he hit the Garden Province, otherwise known as Spud Island. And we surely hope that he will keep his other promise, to drive over to China to tell us all about this trip. Again, it was really great to see everyone who came to our 45th reunion. We missed those of you who did not come. In these days of uncertainties, and the sorrow of watching so many of the good memories of our lifetime changing, it occurs to me that there is one certainty we can still cling to. How about this for a reunion epigram for the Colby Class of '34? From William Wordsworth: "Bliss it was in that

dawn to be alive. But to be young was very heaven."

**35** MAURICE KRINSKY  
P.O. Box 630  
Houston, Tex. 77001

My column efforts have been fortified by questionnaire responses. Required brevity permits recording only highlight information. Exciting times have prevailed on Mayflower Hill! Perfect weather helped make Alumni Weekend wonderful • Blanche Silverman Field, now retired, resides in Brookline, Mass. She's reportedly in excellent health and "looks much younger than my years" • Dana Jaquith, an active stockbroker, of Great Barrington, R.I., found the weekend enjoyable. He talked with Dr. James Fell '32, Fall River, Mass., and Fred Schreiber '34, of Beverly Hills, Calif. Dana and his wife, Mary, recently attended a Jaquith family reunion in Woburn, Mass., with 50 relatives present. He plans retirement in 1980 at age 70 • The Robert Striders' departure, ending a splendid chapter of Colby history, has been followed by the college's welcome of Prexy and Mrs. Cotter. I was invited to a Colby Leadership Conference during August, when I met the Cotters • Sid Schiffman, also retired, lives in Woodmere, N.Y. He spent the past winter in Florida. He promised "to correspond more frequently in the future" • Robert Estes, retired in Rangeley, traveled by pickup camper to and from Alaska last winter. He's an active golfer and fisherman, plays tennis and maintains his large lawn and gardens. The past year brought a granddaughter in Alaska and grandson in Maine • Ed Perrier, after selling radio station WEGP and Presque Isle's *Star-Herald* newspaper, has retired. He spends winters in Miami or Fort Lauderdale, and summers in Maine and New Hampshire. A daughter, Joan, lives in Rochester, N.H. • Cedric Porter, Caribou, has retired from Maine's Department of Agriculture. He's active in several organizations, went to California last fall and to Florida in the spring. His experiences in voluntary task force service efforts for the elderly are commendable! He often sees Omar Canders '36, who summers at a Madawaska Lake cottage and lives in Sebring, Fla. in winter • Harold Brown is moving to Bradenton, Fla. when he sells his home. He ended an unheralded but significant era in musical circles the past April, when he bid farewell to the Portland Choral Art Society, which he directed since its formation in 1972. Newspaper coverage praised his efforts and said "he has lent great distinction to music in this area." In August he also was to retire as chairman of the Univ. of Southern Maine's music department, but will continue his association with the New England Music Camp on a part-time basis • Phil Krawiec, who is retired in Saratoga Springs, N.Y., visited Spain in February, and planned to work this summer on a new psychology book. He has four grandchildren, plays golf and drives a restored 1953 MG. He has accepted a four-week appointment for the coming year as a distinguished

professor at Meredith College, Raleigh, N.C. • Emmart LaCrosse, retired since 1976, resides in Louisville, Ky. His daughters, Ann and Martha, provided three grandchildren. He planned lots of babysitting for the summer. He does volunteer work at churches and hospitals. Handyman services for senior citizens at three dollars per hour keep him real busy • The Rev. Clarence Morrill, now located in Keytesville, Mo., although retired as a Methodist clergyman, is "more active than ever." His work roles comprise substitute teaching, heading a mental health association, preaching, organ playing, counseling and traveling with wife, Katharine, a registered nurse, who owns a yarn and fabric shop. His 1980 plans involve a Holy Land trip, our 45th class reunion, plus his 50th high school reunion in Richmond • David and Ann Trimble Hilton have moved from Waterville to West Southport. They're "greatly enjoying life on the coast in the Boothbay region." Dave has retired. The Hiltons have taken short trips recently to Florida, and visited Ireland the past spring. Their four children brought forth 10 grandchildren • Gordon Patch Thompson, always a dependable correspondent, is retired. He now has a Clearwater, Fla. address. Besides other groups, he and Maude are active volunteers in community endeavors concerned with mental health and the mentally retarded. Recently, while Maude spent three weeks in China, Felix journeyed to Alaska, then to Florida and the Boston area. They'll be in New England from July thru October. He's seen John Ward, and last winter encountered Roney Williams and Paul K. Palmer '37 in Florida. See you at reunion time, Felix • Space limitations regrettably require foregoing inclusion of news contained in replies from Margaret Duerr Hill, Arlington, Mass.; Wilfred R. Kelly, Waterbury, Vt.; Mary Small Copithorne, Exeter, N.H.; John R. Turbyne, Waterville; Grace Wheeler Marsh, Concord, N.H.; Earl J. Sayer, Bay View, Mich.; and Shirley V. "Si" Whiting, Forestville, Conn. Keep in touch with me. Best wishes and regards to all of you.

**36** BETTY THOMPSON CLARK  
(Mrs. William)  
Caratunk, Maine 04925

It is time to put aside thoughts of berries blue for the picking and to share news of Colby friends. We were delighted to have a visit from Bob Brown and his wife, Kitty (Rollins), last spring. Bob recently retired from Keyes Fibre Co. and has been extremely busy with the building of a new house close by their present home in Fairfield. They were planning a trip west to Calgary, Alta. and Montana via the Canadian National train which stops nightly at Jackman (at 2 a.m.!). They hoped to include a week's trek by covered wagon into the Montana wilderness. We wonder if they circled the wagons each night. Congratulations to Bob and Kitty on their recent 40th wedding anniversary • Ruth Richardson Paradise has been doing some volunteer work at an agency in the

Concord, Mass. area. Both she and Whit enjoy gardening and being outdoors. We hope Whit's medical treatments are having good success • Jimmy Stinneford was hospitalized with a heart attack. His son, Roy, and wife, who live near us in Bingham, visited him in Baltimore and found him on the mend. We are glad of that • During lunch at the home of Betty Wellington Piper '35 last spring, it was good to see again Colby friends Sarah Reynolds, Ann Trimble Hilton '35, Barbara Howard Williams '35, Kay Caswell Abbott and Fran Perkins Cary '33. Kay likes her new job as part-time librarian at Waterville High School. She still has time for some golf and gardening in season, intricate needlework, a bridge game or two and her beautiful Afghan hound • The John Reynoldses were planning a tropical vacation and the Al Pipers a trip to the Carolinas (I think) • Other Waterville neighbors, 60 miles away, are Gordon Schumacher and Priscilla (Perkins '33), now both retired. Gordon was an insurance inspector and Priscilla a teacher of art in the public and parochial schools. Gordon recently suffered a heart attack. He is feeling better and is slowly expanding his activities. It is hard to get used to new patterns of living • In Topsham we saw Ray Farnham, who had invited Bill to speak at a retired teachers' association meeting. Ray continues to be active in retired teachers' affairs and in other educational circles • A postcard from Kay Laughton Briggs told us of a July trip on the overnight ferry out of Portland to Yarmouth, N.S. She and Arthur were enjoying the historic sights and beautiful scenery of that maritime province • Agnes Carlyle Hadden has just made the difficult move from her home of 40 years in Natick to a more compact house in Wayland, Mass. She is situated happily near friends and activities and has space enough for family visits and classes which she may teach in needlecraft. Three of her children are now in the Washington, D.C. area, and two live close by in Massachusetts • Tiny Stone and his wife came north for a Colby football game with their Connecticut neighbors, making their headquarters at Mosher's Camps in Oakland. Bert Mosher and his wife still run the camps in pleasant family style • We enjoyed John Dolan's cheerful and illegible letter with its chuckles about our Colby days and Bill's outrageous stint at ghostwriting freshman themes. John's older boy, Johnny, was married in May. His son, Tommy, and wife are now in Spain for six months at the naval installation there, after living in the Brunswick area for a few years • The Bill Clarks have been busy coping with a too-large garden, a too-small woodpile, family visits and the problems of democracy peculiar to small town administration. Happiness.

**37** ELIZABETH WILKINSON RYAN  
(Mrs. Francis)  
80 LaSalle St.  
New York, N.Y. 10027

It's a happy evening's work to sit down and gather together the threads of Colby news

from some true and faithful friends • Sara Cowan says March is her "catching up season," and sends me a note full of news: she still works with the Classical Association of Maine, and she lives almost entirely off of her land, she says. What a marvelous achievement in these difficult times! For retired people, on whom the constant inflationary rises lay a heavy hand, subsisting on one's own produce is a distinct bonus. The pleasures of a garden can never be overstated, I think. On my 20 by 6-foot terrace here in Manhattan I do grow a modest crop of tomatoes, peppers, radishes, and lots of herbs, in addition to a lot of flowering plants, and I am inordinately proud of my productions. All visitors must step outside first thing and they are forced to admit it is a remarkable garden. But I do not live on it as Sara does. She was also the lay delegate from her church to the Maine Methodist Annual Conference in early summer. She sees many Colby people—Norman and Ruth Catir, Sigrid Tompkins '38 and Janet Lowell Farley '38, Edna Bailey '36, Peg Libbey Darlow, Muriel Scribner Gould (who winters in Florida these days with husband Lewis), and she adds, "It will take more than one lifetime to do all I plan to do, but suspect that's good" • Word of Tom Adwin ("Yad") comes by way of this note as well; he is a real estate broker in the Denver area. His career has been varied and interesting. After teaching school in Maine, he fought in World War II and returned to work with the Veterans Administration in rehabilitation (a subject he might well have known first hand, as he was so frequently battered in the course of Colby football games). From New York he moved to California, Utah and Colorado, changing jobs and places, finally ending in Denver, which attracts so many who love mountains and open spaces • Jane Tarbell Brown, living in upstate New York, says she too likes it where she is and, like Thoreau in his Concord, has "traveled widely in Croyseyville." Her travels are not entirely internal but it is clear, from the quality of her writing and from the books she mentions, that she finds great life in the written word. She enjoyed Margaret Drabble's *Realms of Gold*, and recommended it for everyone. Her pedagogical urge will not be denied, she says, and leads her to give talks to the senior citizens of Troy. Jane's husband, Win, teaches, at Rensselaer Polytechnic Institute in Troy, a popular and scholarly course on James Joyce's *Ulysses*. Steve, their older son, is a contractor/cabinet maker in Silver Spring, Md., and the father of Jane's granddaughter, Heidi. The younger son, Frank, is a sophomore at Hamilton College. Kay Winkler Fairbanks, according to Jane, is as turned on to archeological pilgrimages as Fred Demers, and has visited them on three continents. Would not we all love to have more specifics from Wink herself? Good old Fred is a most faithful correspondent, and why not? He has so much to tell us. We (the Class of '37) are one of the correspondents he maintains contact with in 90 countries, much of this in connection with his long-time interest in stamp collecting and his present position as

the managing director of the largest philatelic society in the world (with 79,000 members). His lengthy trip to the Yucatan and other Central American archeological sites was most rewarding; he spent the summer in Maine, but in November he's off again to New Mexico to join a friend in trips into the high country, perhaps to learn some old Indian tales to add to those he has known from the past • Ruth Yeaton McKee sends news, happily, from East Boothbay. She is delighted to have her daughter, Kitty, nearby, but wishes her two sons were also within easy reach. A trip back to Pasadena, where she lived for many years, was a real reunion with old friends; she was lucky to be able to "house-sit" for the month of February in southern California • Finally, a letter from a usually reliable source, Marjorie Gould Murphy, provided me with some incorrect information—about me! She had me pegged as taking a course during July at Oxford Univ., in England, on Charles Dickens. Well, I have always been a Dickens fan but I am not an English scholar in any sense. The course is on the subject of Charles Darwin and his effect on the theory of evolution. Of this, more anon. Margie's daughter, Jennifer, graduated from Cornell Univ. in June; it must be a special relief combined with a special sadness to see the youngest finish college • I wish I could visit each one of you who reads this, but as I cannot, I will hope that you visit me, in writing

**39** MARGARET WHALEN  
98 Windsor Ave.  
Augusta, Maine 04330

The 40th Class Reunion in June was delightful even though it allowed only a mere beginning of "catch-up" news of everybody's doings. President Lester Jolovitz coordinated all the details so smoothly that everything went like clockwork. Maine and Massachusetts were the states most represented, as might have been expected. It was nice to see those from faraway places: Jean Drisko Rideout, Wisconsin; Frances Stobie Turner, Michigan; Leland Burrill, California. As replies come in from the new questionnaire, I'll send first those not heard from last time. Fortunately, there are many update replies, which gives a solid sense of continuity and of keeping in touch. Quite a few have retired or have definite plans. It's nice to hear that a goodly number of them come back to Maine, at least for the summers • Freda Abel still lives in the big city, New York. She was personnel and benefits manager for the Purdue Frederick Co. in Norwalk, Conn. until she retired last April. She travels every summer to Bar Harbor, where she has a summer cottage. Among her favorite activities: swimming and golf, reading and writing a poem once in a while. She has seen classmates Ippy Solie Howard, Arline Bamber Veracka, Alice Skinner Evans and others at the New York Colby Alumni Association meetings • Charles Dignam and his wife, Rosemary, live in Wellesley Hills, Mass. He is a division staff manager in personnel labor relations, and Rosemary is a homemaker.

## Leading His Flock



The Rev. NATHAN AEL GUPITLL, 39, minister of the Connecticut Conference of the United Church of Christ since 1962, was elected moderator of the 1.8 million-member denomination at the 12th General Synod, the church's delegate

body, when it met in June. He will preside at the plenary sessions of the 13th General Synod that will meet in Rochester, N. Y., in 1981. During his two-year term he will be a voting member of the executive council, which conducts business between the General Synod meetings. The Rev. Gupitll was ordained in 1943 and held pastorates in Rowley, Mass., Portland, and Newton, Mass. He was chaplain for the Maine State School for Boys and a member of the state's parole board. He received his B.S. degree from Andover Newton Theological School in 1943 and was given an honorary Doctor of Divinity degree by Colby in 1959.

Their children are Charles, a 1979 Providence College graduate, Elaine, Colby '67, and Jane, Colby '68. Grandchildren are Elaine's daughters, Sarah and Ingrid Myriell. Summer vacation was a visit to daughter Jane Lawless in West Sullivan. Recent travels were to France, England and Ireland. Activities include tennis, the symphony and Boston Ballet. He plans to retire in early 1980 after 40 years with New England Telephone Co. Highlights of the past year were reunions with Bob Bruce '40 and Norris Dibble '41, and his son Chuck's graduation from college • Dr. Clarence E. Dore and his wife, Marjorie, still live at RFD #3, Augusta. He is a general practice doctor and the Colby College physician. They have six children and seven grandchildren. Recent travels include trips to Canada, Alaska and Costa Rica. The classmates he has seen recently were those at the reunion. This reminds me of the delightful tale of "Dr. Doggie Dore to the Rescue" which toastmaster Jolovitz told us at the reunion banquet • Earl Higgins and wife Pauline (Lander '42) live in Lisbon Falls. He has retired after 34 years as high school principal and now is a home building contractor with his number three son. Pauline is a teacher. They have four children, five grandchildren. A recent trip was to Prince Edward Island. He gets no summer vacation in his new job, since it is the big construction work season. The most anticipated event is the graduation of their daughter from college • Lucille Naples Weston lives in Wellesley, Mass. Her husband is deceased. Her present occupation is research associate. Her son, Richard Craven, is an attorney, and she has two grandchildren. Her summer vacation



was spent keeping up an island cottage in Casco Bay. Retirement status: she is in a second career as bio-medical writer/editor. Her favorite hobby is music. Her highlight of the past year was playing as an accordionist at an art festival, at business openings, etc. • There was an article published recently in the *Ellsworth American* about Gardiner Gregory's back yard in Castine—where he raised 3,000 caterpillars this past summer. It seems that he's raised moths for years, selling the cocoons and adult moths to collectors, photographers and students all over the country.

**40** RUTH HENDRICKS MAREN  
(Mrs. Thomas)  
1228 S. W. 14th Ave.  
Gainesville, Fla. 32601

It was a pleasant surprise to find that Dick Chasse's son, Tom, is working here at the Mt. Desert Island Biological Lab in Salisbury Cove, where we have spent the last 26 summers. Tom is a fourth-year medical student at the Univ. of Pennsylvania and was doing summer research here with a prominent scientist from Pennsylvania, one of our outstanding summer investigators. Tom is Dick's youngest of six, one girl and five boys in that order. Their daughter, Margaret Hallee, a former high school principal, now has a very successful gourmet catering service in Orono. Son William just graduated from Pennsylvania Medical School and is now doing his internship and residency in San Francisco. William also had some very recent part of his training in Iran. Dick is practicing general surgery in Waterville and his son says he is an extraordinarily good gardener and horticulturist. Dick's brother and our classmate, Bill Chasse, is a dentist in Brunswick and has five grown children. We're less than a year away from '40's 40th. I hope scores will come back and share their lives and times with each other. Would it not be rewarding to talk again with wise old friends?

**41** CHARLES E. BARNFATHER  
81 Brewster Rd.  
West Springfield, Mass. 01089

Allan Knight writes from North Branford, Conn. that he has taken an early retirement from Honeywell, Inc. after 26 years with their commercial division in Hartford and New Haven. He is now with J. P. Salmi Co., Milford, Conn., doing inside engineering. Daughter Elizabeth was a 1976 Colby graduate, and son Allan, Jr. is attending Franklin Pierce College in Rindge, N.H. • From Waterville, Beatrice Kennedy Maltais writes that she continues teaching at Winslow High School, where she is chairman of the foreign language department. Travel plans include a trip to Germany to visit a daughter and family. She says she saw classmate Priscilla Hathorn White '42 at a Delta Kappa Gamma convention • Joe Freme, in Springfield, Mass., is retired after 35 years as an educator. He is active in the real estate business. Also, he enjoys golfing,

church activities, and puttering around the house. A winter trip to the Caribbean is a possibility • As is evident by the brevity of this column, class news is once again becoming scarce. Therefore, if you are among those who have not been heard from recently, or at all, will you please let us hear from you. No news, no column.

**43** ELEANOR SMART BRAUNMULLER  
(Mrs. Albert)  
115 Lake Rd.  
Basking Ridge, N.J. 07920

It was such a pleasant surprise to return from three weeks with my new granddaughter and find that so many of you had answered the latest questionnaire so promptly • Jackie (Nearney) and Joe Wallace expect to retire to the Marion, Mass. area, where they hope to spend retirement time either building or renovating a home and playing golf. Over the years Joe has been involved as a volunteer in public relations work for the Greater Boston United Fund • Dick Wescott writes that he is chairman of the health and physical education department at Gettysburg College and will probably remain in Gettysburg, Pa. after retirement. During the past year he has traveled through much of the U.S.A. as well as in British Columbia and Alberta • It was good to hear from Louise Trahan McCombs. She has three sons in the service: a Marine pilot, an Army military police investigator, and one in Army C.I.D. Her daughter will start college in September and has a voice which, in Louise's words, "has been described as one that comes along once in a hundred years." That sounds as if we all may be hearing more of her in the future. Louise has been president of the League of Women Voters and a member of the local planning and zoning board • Howard Johnson has been promoted to full professor at Elmira College and is still interested in photography and sailing. In fact he is making good use of all that training on the Maine coast, and teaches sailing also. Last year he was in Senegal and Gambia on an African study trip with the Elmira faculty • Cal Nutting Martin tends her 30-year-old garden and complains of rabbits helping themselves to her beans! Besides gardening, hiking remains a pleasure, although, thanks to the gasoline situation, it must be nearer to home this year rather than in the Adirondacks • Dr. Frank Miselis is now working only three days a week and has put his property in Connecticut up for sale. He hopes to retire to southern New Hampshire. In the past he has been on the town Republican committee and was an elected member of the board of education for six years. Frank pilots aircraft, climbs mountains, skis and travels in his spare time • Hilda Niehoff True can sympathize with Cal Martin, as she has been in constant battle with "rotten squirrels" and woodchucks. (In my garden the hoofprints of deer were evidence of what had eaten the tops of my green peppers and beans) • Our sincere sympathy to Agnes Conlon, who wrote that Jay (Joseph J.) Conlon had died suddenly in

February 1979 • Other than periodic trips to Waterville and the recent one to Annapolis, I've been a homebody this year tending strictly to my duties as church elder (Presbyterian), president of the local board of health, member of the district election board, volunteer at the local library and your reporter. Keep the news coming.

**44** BARBARA BAYLIS PRIMIANO  
(Mrs. Wetherell)  
15 Crossways  
Barrington, R.I. 02806

Watsie (Helen Watson Boldi) has just written to tell me I am your new class correspondent. I would like to thank those who voted for me and will try to have news for you—but I can't do it without hearing from you. It's your news, so let's communicate • And congratulations to Watsie, whose daughter graduated cum laude in May from Colby. Her son, Martin, is shipping director for a roller skate manufacturer in Connecticut • My family is all grown and living away from home, but I am not as fortunate as many of you who have grandchildren. I am working pretty much full time in our retail store selling wall coverings, draperies, window treatments, etc. The boys are both in the business with us. Steve manages the store and Frank works with his dad in the contracting business. Martha lives and works in Charleston, W. Va. • Elaine Anderson Hagstrom and husband John have retired to the Cape. (Correct me if I'm wrong, Elaine) • John Calahan's son, Jack, was married in March and lives in Denver. We couldn't attend as we were en route from New Orleans to Florida • I saw Alice Leyh Fisher for lunch last year. She manages to fly with her husband on business trips as often as possible. Do let's hear from you. There are so many of you we haven't heard from in so long.

**45** NAOMI COLLETT PAGANELLI  
(Mrs. Hugo)  
2 Horatio St.  
New York, N.Y. 10014

I was delighted with a long, interesting letter received in May from Bill Whittemore, which I'll quote at least in part: Referring to last winter's *Alumnus*, Bill said, "I was surprised to learn that Professor Arthur Scott is a Colby graduate. Back in about 1967 he came to our laboratory in La Jolla to study in my operator training course for several weeks in order to become the only licensed research reactor operator for the then new reactor at Reed College. Although I worked with him every day during this period and saw him on occasion socially, I did not realize he and I were both Colby men. Incidentally, while I was giving a series of lectures in Seoul, Korea, in 1960 on the use of a research reactor similar to the one to be installed later at Reed College, I experienced another strange event concerning Colby people. The violent political upheaval in Korea occurred during the months of March and April while

my wife and I were there. I received a desperate message from my mother in Maine, who had read in the newspaper that a Colby College graduate was shot while standing on the roof of the Bando Hotel watching one of the demonstrations. While it is true I was staying at the time at the Bando Hotel in Seoul and that I am a Colby graduate, the unfortunate Colby graduate who was shot was someone else! (Incidentally, I never found out his or her identity.) I'll continue quoting from Bill's letter in the next issue and complete this column with news from some of the rest of the class • **Dee Sanford McCunn** writes that she wasn't filling in the most recent class questionnaire "because nothing has changed in that area. That alone, these days, is good news." As a teacher with summers off, Dee spends most of them in Connecticut. She writes that her older son was married in June, for which her other son flew in from Iowa to be the best man. And the groom's great aunt came over from Scotland for the event • The latest news from **Ernest Rotenberg** is that he's "working like mad" as a first justice, Bristol division, of the Massachusetts Trial Court—"trying to reduce the tremendous logjam of contested matters." He enjoys teaching at the Boston law schools. During the past year he completed his term as chairperson of the board of trustees of Southeastern Massachusetts Univ. He tells me he's recently seen Bob '46 and Harriet Glashow Singer '46 and Eddie McCormack • **Ed Smith** writes from Old Orchard Beach, where he's an accountant, that he enjoyed a Caribbean cruise last March, that he spent the summer at Sebago Lake, and that during the coming year he anticipates a trip to Iceland • **Connie Daviau Busse's** latest news is that she planned a trip to Jamaica in August. She's an active churchwoman; she's looking forward to her son Tim's wedding during the coming year; and she's happy to have heard quite recently from Annabell Morrison Wolfertz '44 • **Beverly Booth**, I've learned, is the assistant reference librarian at Alabama State in Montgomery, where he has been heavily involved in an institutional self-study • **Polly Callard Laughland** writes that she was going to Egypt in August for two weeks, then to Athens, Rome, and Wales. A minister at the Unitarian Universalist Church (Lexington, Mass.), Polly also served as chairperson of the International Affairs Conference at Star Island, Portsmouth, N.H., in July • I want to tell you I discovered it's really fun to work a telethon, which I did—the Colby one—last spring. I didn't call any '45ers (Helen Strauss did), but I had a fine time calling around the country to too many others to attempt to name them. All were friendly—and responsive. As for travel, I went to San Francisco for 10 days in May, to Rockport, Mass. (with my mother) for a week in June, and my next sojourn from the Big Apple will be in August—for 10 days at the beach at Watch Hill, R.I. In the meantime, I'm looking forward shortly to a day's outing with Joan Gay Kent, including a performance of the Bolshoi Ballet. And that's it for this time. Keep the news coming.

# 46

NORMA TWIST MURRAY  
(Mrs. Paul)  
28 Birdsall St.  
Winsted, Conn. 06098

A great many birds roost at night in our bittersweet vine. It's been a blessing to hear their early morning songs through the open bedroom window before they fly off with a soft whirring of wings. It would be interesting to know where you "roosted" this summer. I had very few answers to my last questionnaire but will gladly share from the ones that were graciously sent in • **Anne Lawrence Bondy** is the president of the Board of Cooperative Educational Services for Southern Westchester. BOCES, as it is called, is a regional public school cooperative in New York State which supplies educational programs and services to those school districts which cannot provide them effectively or economically on their own. She says that the job is frustrating, often exhausting, but enormously rewarding "as it serves the educational needs of all kinds of young people." Her husband, Gene, is still practicing law in New York and points around the world. Daughter Elizabeth teaches learning disabled children in Florida while their Colby daughter, Priscilla, has finished her second year in law school. Son David is a member of the class of 1983 at Wesleyan. It was certainly great to be in touch with you again, Anne • **Locky MacKinnon** and his wife, now that he is retired from his junior high principalship in Atlantic City, N.J., are finding more time for their summer home in Nova Scotia and for trailer travel throughout eastern Canada and the United States. They were able to stop in at the Colby campus and pronounced the food at the campus dining room "delicious." The high point of the last year for them was their trip to the West Coast and Hawaii. Happy trailering, Locky • **Ben Bubar** is still busy as the superintendent of the Christian Civic League of Maine. One son, Calvin, is married and is in business in Bangor while their other son, Mark, is in college and working in the Boston area. Their five-year-old granddaughter, Amy Heather, is the joy of their life • **Dr. John Ilsey** is the chief of staff of a busy 380-bed hospital in Claremont, Calif. Jack reports that four of his five children are married now. Peter has two sons, Andrew and Justin. Son Paul was a sixth generation Ilsey at Colby, graduating in 1973, and is now teaching and working for his Ph.D. at Northern Illinois Univ. Jack's wife is a travel agent. Recent travels include trips to Mexico, Japan, Hong Kong, Bali, Singapore and Thailand, with plans made to go to Rome for the international Rotary convention. He wonders if anyone has been in touch with Art Katz '47 • **Carolyn Woolcock Gaetske** is a remedial reading teacher in Bonita, Calif., and says she is looking forward to many trips now that her husband is retired. They do some boating and water skiing around San Diego and South Lake Tahoe. Phyllis McKiel Bedig '48 and husband Robert '49 visited them in 1978 and there was "much talk about the old Colby days and much sightseeing in the San Diego

area" • I urge you to write to fill up my mail basket again, as it is now empty and waiting.

# 47

DOROTHY CLEAVES RODGERS  
(Mrs. Clifton)  
44 Miller St.  
Belfast, Maine 04915

I thought I was all through with this column, but guess I am stuck with it for another year. I have enjoyed doing it, but time is of the essence. By the time you read this, summer will be over. I hope you all enjoyed it and now will sit down and write me some news for the next column • **Clif** and I had the pleasure of flying to Washington in June to attend the wedding of Harriet (Nourse) and Dana Robinson's oldest son, Steven. It was very lovely in the chapel at Fort Meyer, and the reception was at the officers' club. Dana has transferred back to Boston and he and Harriet packed up—the very week following the wedding—and moved back to Sudbury where they bought a new home at 15 Cider Mill Rd. • **Helen "Jake" Jacobs Eddy** has entered into a law partnership in Portland. You will now find her under "Eddy and Kimball" at 477 Congress St., if ever you find need of her services • **Beverly Benner Cassara** recently wrote a story for the Sunday *Washington Post* entitled "Getting a University Off the Ground." Bev is dean of graduate studies at the Univ. of the District of Columbia, where she has taught since 1970.

# 49

JANET PRIDE DAVIS  
(Mrs. Richard)  
49 Pilgrim Rd.  
Wellesley, Mass. 02181

Greetings to all! Hope you enjoyed the summer as much as I did. A little news about me and then on to others: I now have three of my offspring out of college and back living with me in Wellesley; two are employed and the third, having just graduated from college, is pounding the pavements looking. My fourth has graduated from Wentworth Institute and is going on to the Univ. of Arizona. I work for the school department as a library and media aide • News clippings have been forwarded to me from Colby and I would like to share the news with you. **A. Raymond Rogers**, superintendent of schools of Regional School District #7, has been selected for recognition by the Connecticut Association for Children with Perceptual Learning Disabilities for his contribution to the association and the field of learning disabilities, particularly in secondary education. Ray initiated the learning disabilities program at Northwestern Regional School in 1973 and has been superintendent since 1970 • **Dr. Ruth Endicott Freeman** of Ogunquit has been named a diplomate of the American Board of Family Practice as a result of passing a certification examination offered by the ABFP. She is now certified in the specialty of family practice • **The Rev. Arthur W. Greeley** has moved from Kenosha, Wis. to Taunton, Mass., where he has taken on the pastoral duties at the Pilgrim Congrega-

## Donning Caps and Gowns for Colby

Colby periodically is invited to send a representative to academic events at colleges and universities. The following alumni have represented the college in past months:

WAYNE '37 and BETTY HERD SANDERS '38, inauguration of Mary A. Dooley as president of The College of Our Lady of the Elms.

ELMER BAXTER '41, inauguration of John A. DiBiaggio as president of the University of Connecticut.

KATHERINE PARKER '52, inauguration of Sister Janet Eisner as president of Emmanuel College.

ROBERT ANDERSON '54, inauguration of Jerry M. Anderson as president of Ball State University.

SUSAN FETHERSTON-FRAZER '59, inauguration of Richard Allan Terry as president of Quinnipiac College.

tional Church. Arthur and his wife, Patricia, have two daughters; Linda is married and Jennifer is a junior at the Univ. of Minnesota in Duluth. Cynthia Crook Lieck writes that Elizabeth Beamish Jolley and Barbara Starbuck Marshall joined her in Annapolis, Md. for a Dutton House reunion. They had hoped Muriel Thomas Levings could join them but her six children, expected arrival of a grandchild and the farm in Nova Scotia came first. Betty and husband Dick live in Orlando, Fla. and have a married daughter, two grown sons, and a 12-year-old daughter. She is a private secretary and office manager with an investment development firm. Barbara lives in McLean, Va. and has a married son and a grandchild. She is doing P.R. work for an historic inn and also has a part-time job. Cynthia writes she and her husband, Chuck, have two daughters, one married, both of whom live in the Annapolis area. Thanks for all the news, Cynthia. Since I couldn't make our 30th reunion, I would love to hear from you who did. I would appreciate hearing from the rest of you with any and all news of activities and whereabouts.

# 50

ELISABETH JENNINGS MALEY  
(Mrs. William)  
479 Ridge View Rd.  
Orange, Conn. 06477

Don Jacobs, who is headmaster of Kents Hill School in Kents Hill, has been elected to the executive committee of the New England Association of Schools & Colleges. He and Marge have become grandparents since he last wrote. Kevin Hill reports that his son, Luke, is a freshman at Columbia Univ., Mary Ann and Michael are in high school and Christopher is in sixth grade. Kevin was on the presidential search committee, is a Kennebec

County Commissioner and his wife, Nancy, is a Waterville City Councilor. Bob Stander is president, Chemical Applicators of Lafayette, La. His civic memberships include chamber of commerce (director), Evangeline Area Council of the BSA, Better Business Bureau, and Republic Federal Savings and Loan. Bob was named 1978 Rotarian of the Year. He was in South Africa in January, Rome in June and Maine in July. Peg Rodgers Jones spent last summer on jury duty. "My plans were put out of whack by a summons for grand jury duty (county), which eventually ate up half the year. That jury sat from May 1 to September 1, but in mid-session we were assigned to a special case concerning the Cleveland Council and their involvement in carnival rip-offs and payoffs. That made us a special grand jury and we ran on into November." Barbie Wyman Anderson's husband retired from the Navy and they have moved to Freeport. Barbie worked as a substitute junior high teacher this past year. She and her husband have been very active in the recent opening of Freeport Community Services Thrift Shop—Bob as treasurer and Barbie works on consignments. Their daughter, Beverly, graduated from Penn State Univ. and was married there in May. Dick King retired last November from his job with the U.S. government and went to work the same month for the aerospace division of Martin Marietta, in Denver. "Exciting retirement and exciting new future: new job and complete new life environment." Dick says that Jack Alex was in D.C. last fall and they had dinner together. John McSweeney retired as teacher-coach and athletic director in the Beach School System in Old Orchard Beach. In his honor the gym is named the John McSweeney Gym. He was elected to the Maine House of Representatives (Dem.) in 1978, and is also active with the Elks and the American Legion and V.F.W. John has seen Bob Cannell '51, Tubby Washburn, Warren Finegan '51, Ted Shiro '51 and George Fraser '51. Barbara Starr Wolf is an art dealer representing foreign companies in the sale of Brazilian products and Brazilian art. She is also a director of her husband's company, Alpau Trading. When she isn't in the States or Europe in connection with her work, her activities include studying piano and harpsichord, painting, tennis, skiing and gardening. She and her husband have two children, Leah, 17 and Alfred, 15. Last fall Barbara was in Dallas, where she was the Brazilian representative responsible for coordinating all merchandise that was exported and sold in Dallas at Neiman-Marcus during "Brazil Fortnight." She visited with Babs Hillson Abramowitz '51 while in Washington and also saw Mickey Rosenberg Rolland '51 in New York. Mickey works with a Korean company and travels to Europe and Korea working on textile designs. Barbara was also at Colby last fall and was most impressed with the developments of the last 10 years. I hope that those of you who have not been back for a number of years, if ever, will think about coming to our 30th reunion in June. Our son is going into his junior year

and Colby is a very interesting and exciting college, academically and environmentally. Connie Foxcroft Perrigo spent a week last April in Russia, visiting schools with a group from Salem State College in Massachusetts. Connie has her M. Ed. from Tufts and also certification in the special needs of young children. She was elected a library trustee in Essex. Ruth Pierce Abrahamsen writes that Val received her M.A. at Harvard Divinity School in June. Dana is in law school at American Univ. in Washington, D.C. and Laurel is at the Univ. of Colorado in Boulder, majoring in science. Rufus's husband, Fred, is engineering manager for Radarange Microwave Ovens and Corning Smooth Top Ranges in Fayetteville, Tenn. Dick Bowers is an attorney in New York City. In addition to his law practice his active concern is the population explosion. In the past 10 years, through the organization Zero Population Growth, Inc., the newsletter *Population* and his recently founded "Zero Parenthood Now!" he advocates with others birth reduction in the U.S. and around the world.

# 52

MARY SARGENT SWIFT  
(Mrs. Edward)  
68 Farmcliff Dr.  
Glastonbury, Conn. 06033

I can't believe that it is once again time for this letter. Ed and I have just bought an 18th century home in Glastonbury and are trying to sell our home and move. I am sure many of you know what we are going through. Last March Pat Merrill Pratt joined the Metropolitan Property and Liability Insurance Co. as director of career fields projects. She received her M. Ed. degree from Wheelock College. Evelyn Walker Mack is the second vice-president, New England Life Insurance Co., data processing management. She and her husband, Richard, have a cottage at Crescent Beach, Cape Elizabeth. They took a great trip to Palma de Mallorca last October. She writes that Katherine Parker is a free-lance editor. Carolyn Stigman Burnham is a co-manager of a family-owned resort, "Wind-In-The-Pines," Raymond, and has a Ph.D. in special education. Debbie (Brush) and David Morse write that their daughter, Cynthia, was attending American International College last fall after two years at Hampshire College. David is practicing radiology in North Hampton. He took the summer of 1978 off to be part of building a new house and has been active with an Amnesty International group. Debbie is a clinical social worker at North Hampton State Hospital. Don Hailer writes that he has changed positions, and is a vice-president at Advertising Metrafame Corp., an aquarium manufacturer. He and Sheila have moved to 20 Forest Rd., Glen Rock, N.H. with their children, Don, Cathie, and Jamie. Gerald Ramin is a restaurateur, living in Brookline, Mass. with his wife, Elsa, a psychiatric social worker. They have three sons: Bruce graduated from Dartmouth in 1977 summa cum laude, Phi Beta Kappa, and from Columbia

in 1979 in business administration; Ionathon will graduate from Bowdoin in 1980, and Lawrence graduated from Brookline High School this year. • **Janice Vaughn Crump** writes from 603 So. Texas St., De Ridder, La 70634, that she would love to see anyone who happens to be in the area, just three and a half hours from Houston. Husband Jim is a vice-president of manufacturing, Boise-Southern Co. They have four children: Jim graduated from Cal Tech; Don from Annapolis; Laura is in high school and Davis is in junior high. Ian enjoys tennis, golf and bridge and the family had a great trip to Acapulco last Christmas. She has recently seen **Betsy Fisher Kearney**. • **Mimi (Russell)** and **Paul Aldrich** are living in W. Simsbury, Conn. Paul is senior vice-president, personnel, Society for Savings. They have three children: Janet, 24 (Oberlin '76); Carolyn, 23 (Bryant '75); Chuck, 21 (Elmira '78 A.S.). They enjoy sailing and cross-country skiing. During the summer of 1978 they spent five weeks cruising up the coast from Connecticut to Maine and back, covering 900 miles. • **George H. Lebherz, Jr.** is a lawyer and living in Falmouth, Mass. with his wife, Charlotte. He has recently earned his pilot's license and been elected president of the Barnstable County Bar Association for 1978-1979. He talks to Herb Nagel frequently. Their daughter, Karin, swam the Vineyard Sound from Naboka Point, Falmouth, to West Chop on Martha's Vineyard on September 3, 1978, and was the youngest girl to ever do it. Son Christopher was the 1978 Woods Hole Golf junior golf champion. • Don't despair, all who have sent letters and not yet seen your names in print. Your time will come. Keep writing.

**53** **MARTHA FRIEDLAENDER**  
382 Central Park West, Apt. 14A  
New York, N.Y. 10025

Thanks to all of you who responded to my recent request for news. It is great to get your letters, and I'll include your doings in future *Alumnus* articles, if you continue to keep me informed. • **Rick Tyler** started a new career in April. He is now the marketing manager for Van Ert Trane Service, Inc., an air conditioning business in Salt Lake City. He was elected president of the Episcopal Management Corp., a non-profit organization which builds senior citizen houses for those with low incomes. Rich said he skied 51 times last winter, and reports that he and Ann have three boys in college this year. • **Theodore Johnson**, director of the Shaker Museum at Sabbathday Lake, participated in a conference in New Haven, Conn. this spring. His speech at the symposium and exhibition was titled, "Visible Theology: Emblems of Shaker Life, Art, Work and Worship." • **Mike Wechsler Pressman** called recently—she's going back to teaching this fall after a busy sabbatical year, which included the marriage of one of her four daughters. • I received a long and newsy letter from **Sally Baines Howard**. Here's a summary of her doings. Her younger daughter, Barbara, graduated from college where she majored in

food services management, and now manages a Cookie Store. Diane, her older daughter, has worked as a psychiatric technician in California state hospitals. Sally has also raised several foster children, two are still part of her family, and has also had a full-time career in education. She was a delegate to the N.E.A. convention, serves on several statewide education committees, is a consultant for the state department of education and remains an active teacher as well. • **Susan (Smith '54)** and **Roger Huebsch** were honored by Colby at Alumni Weekend with the receipt of Colby Bricks. They have both been actively involved with the college since their graduations; their eldest daughter, Karen, graduated in 1977. Gretchen and Ellen are entering their senior and sophomore years, respectively. This spring, they moved to South Dartmouth where they are winterizing a summer home to be a permanent residence. • **Tommi Staples** who, with her son Matt, dropped in on Carolyn English Beane on Memorial Day Weekend and found **Ginnie Falkenburg Murphy** and me there wrote that she spent the summer reading, gardening and preparing for Matt's August wedding. She is the Nashua (N.H.) High School library chairman and, with both children married, she and Bob '51 are already planning next summer's vacation trip to Scotland. • **Barbara Best Berg** writes that over a year ago, she married **George Berg** and moved to an energy-efficient house in Oyster Bay (Long Island, N.Y.), which is on a small cliff overlooking a bay. She has a new job as a staff financial analyst at Hazeltine Corp., where she assists the treasurer with retirement plans. She said that her youngest child **Kate Merrill**, will be a senior at Oyster Bay High School, Bob will be a sophomore at Alfred Univ., and **David Merrill, Jr.**, her oldest, who graduated from Harvard this spring, is presently in Hawaii. • Please send all current news to me. I promise to include it in the next *Alumnus*.

**54** **BARBARA GUERNSEY EDDY**  
(Mrs. C. Arthur)  
R.R. 1, Box 199B  
Lincoln City Road  
Salisbury, Conn. 06068

News gleaned from classmates attending our most enjoyable reunion. **William Sullivan** is head of the English department at Somerset (Mass.) High School. He has spent a lot of time coaching and refereeing basketball, and is an ardent golfer. • **Carlyn Grutzner Sampson** taught for several years before "retiring" to care for her aged parents. She lives in State College, Pa. • Another former teacher is **Carol Dyer Wauters** of Croton-on-Hudson, N.Y., who's now a sculptor, working in bronze and steel. Before the teaching stint she was a research biologist in a New York City hospital. • **Winnie Robertson Miller** and **Nate '55** moved from Minneapolis to Mt. Kisco, N.Y. last winter. • **Joy Slovin Rubin** works as a homemaker and part-time junior assistant librarian at the Teaneck, N.J. public library. Her family was planning a motor home trip to California in August. •

In North Brookfield, Mass., **John Krusell** is president of his own insurance agency. Summer plans included two and a half weeks sailing from Nova Scotia to Scituate, Mass. • **Paul Reece**, who lives in Alexandria, Va., is editor-publisher of *Clubs & Recreation* magazine. • **Bob Alpert** and his new wife, **Sidsl**, live in Dallas, Tex., where Bob is president of his own real estate investment firm. He has three children by a previous marriage. Bob and Sidsl traveled to her native Norway last summer. • **Marcia Begum DiGregorio** is head of the business-industry-science department at the Providence, R.I. public library. • Now living in Belmont, Mass., **Bob Fraser** is senior consultant at Arthur D. Little, Inc. in Cambridge. Lucky man—his business travels recently took him to Europe and the Middle East. • **Larry Walker Powley** and **Mark '57** are in Pound Ridge, N.Y. She does substitute teaching; he recently formed his own marketing and promotion company. Larry reported that **Judy Thompson Lowe** was "recovering from mono and writing poetry and short stories." **Carol Hourula Hart** and **Ken '51** also live in Pound Ridge; they have eight children. • **Connie Rhodenizer Knight** lives in Center Harbor, N.H. She and **Alex** visited London and the Bavarian Alps last year. • Another substitute teacher is **Martha Cornish Downing**, in Westfield, N.J. Husband **Paul '59** is senior bank examiner with the New York State Banking Department. • After 22 years in banking and data processing, **Dick Jones**, who lives in Weston, Mass., is now self-employed as a home builder and real estate syndicator and consultant. • **Dick Nickerson** is a dentist in Medfield, Mass., while **Alexandra (Johnson '57)** works as a library aide in the Medfield schools. • Down in N.C. **Aubrey Keef** is vice-president for sales and marketing of Garlock Precision Seal—Colt Industries. • **Beverly Barrett Templeton Nichols** is a super-salesperson, handling more than \$1 million in real estate yearly in the Buffalo area. She married **Dr. Robert Nichols** in March 1978. • **Chuck Barnes** is a partner in a large Portland area law firm, specializing in real estate and municipal work. **Joan (Rooney '53)** teaches learning-disabled children. • Up in Quebec, **Chris Henderson Harper** works part-time in her husband's textile importing company. • **Nancy Fisher Lowrey** and **Pete '53** are in Cincinnati, where she does volunteer work in the schools. He is district sales manager for A. W. Chestertown Co. • Out in Indianapolis, **Robert Anderson** is zone sales manager for most of Indiana and Illinois—but he forgot to mention the name of his company! • **Les Van Nostrand Shaffer** is executive secretary for the Junior League of Stamford-Norwalk, Conn. • **Geneva Smith Douglas**, who lives in Las Vegas, is director of information services at the U.S. Environmental Protection Agency's Environmental Monitoring and Support Laboratory. She's in charge of technical publications and public information. • From Germany, **Sally Baty Braje** writes that she is a housewife, and husband **Wilfried** is a college teacher in social studies and political science. • **Stan Doughty**

teaches and is athletic director at Lisbon (Maine) High School.

## 56 BARBARA ANN FALTINGS KINSMAN (Mrs. Warren) Glenwood Road Hampton Falls, N.H. 03844

Once again another busy summer season is over. I do hope you all had a chance to relax, revisit childhood vacation spots and spend carefree time with your families and friends

• Lucy Blainey Groening has been appointed deputy of administration for the Council of Churches of the State of New York. Lucy and her three children, Diane, Glenn and Bruce, live in Dewitt, N.Y. She has been working with citizen's court observers because part of her work is in criminal justice and working with prison chaplains. Lucy recently visited her first prison and will be visiting more prisons and mental hospitals. Her spare time is spent skiing and each summer the family goes back to Vinalhaven Island in lovely Penobscot Bay • Philip Schultz is living in Palo Alto, Calif., where he teaches English, speech and drama at Menlo College. Phil had his own theater from 1965 to 1975, and went to London and Edinburgh and wrote two one-act plays from the experience. He also did a one-man show of *Last of the Red Hot Lovers* and *Zoo Story*. His sons, David and Mark, are both on wrestling scholarships at U.C.L.A. • Lois Latimer Pan and family live in Poughkeepsie, N.Y., where she is director of the public library. Ed is an engineer and they have three children. Lois has been learning the Chinese language, cooking and she traveled to Taiwan and Mexico last year • Al Clapp and his family reside in Chappaqua, N.Y., where he is vice-president of finance for a publishing company. He enjoys golf, tennis and paddle tennis and is active in church • Roy Norcross is director of special programs at Kingwood-Oxford School. He is involved in remedial and developmental programs as a reading and English specialist. His wife, Gunnar, is an E.E.G. technologist. They have two children and live in Cheshire, Conn. They spend summer vacations at Martha's Vineyard and are active in church and community work • The Rev. Frank Huntress is living in East Sandwich, Mass. after four years in the ministry in Leicester, England. He enjoys music, golf and sports. He also is busy working for the United Fund, children's sports, Lions and the Roundtable • A short note from Kathy and Charlie Morrissey said he has a new job and is living in Irvine, Calif. He is vice-president of Applied Data Communication. They also went back to Colby last May for Dean's graduation • Howard and Louise Allen Freedman live in Waban, Mass., where she is a librarian in the junior high school. Her husband is a C.P.A. for Raytheon Co. Their daughter, Ellen, is at Colby in the Class of '81. Louise is in a master's program at Simmons College for the study of children's literature. She has many varied interests including gourmet cooking, skiing, theater, music and dance. Louise also is active in various community organizations

• William Thompson of Wayland, Mass. is a corporate controller of Digital Equipment Corp. and was elected a trustee of the Boston Five Cents Savings Bank • The Kinsman family had a great summer—three weeks of vacation in San Francisco and two delightful weeks of sailing Penobscot Bay and Vinalhaven Island. We shared an anchorage at Richmond Island with Justin Cross and his lovely daughter. We also met Lyn (Brooks) and Harry Wey at Quahog Bay for a great weekend. Maybe next summer all the New England sailors could plan to get together. How about it?

## 57 ELIZABETH HARDY GEORGE (Mrs. Donald) 80 Acorn Lane North Conway N.H. 03860

I am grateful to all of you who are getting in touch with me through the questionnaires! You make this "job" a true joy. Thanks for your interest and time in adding notes. I hope I can do all of you justice in sharing our news. Many of us are beginning to think about our 25th reunion so I would really like to get over to Colby and get the wheels turning by perhaps sending a letter out—it's time to make some plans. Now to the purpose of this: news of our classmates. Eleanor Shorey Harris, of Wayland, Mass., has joined S. J. McDonald, Inc. Realtors. Ellie handles residential sales in the Wayland-Weston-Sudbury area • Patricia Martin Maloney, John and three youngsters are living in Kensington, Conn. Pat is director of Christian education in South Glastonbury Congregational Church and "loves her job!" In June, Pat received certification for Christian education from the Hartford Seminary, an accomplishment in which Pat must feel great pride and satisfaction. From here, Pat will enter the graduate program at Trinity College for her master's degree. The three young people are a college senior, a college sophomore and a high school junior. Pat writes that she sees Sue Fairchild Bean, one of our Colby trustees, at church • Eleanor (Jones) and Jim Rogers are in Salem, N.H. They are the parents of four children: David, a sophomore at William and Mary; Ann and Jeff, Salem High School students; and Chris, a big second grader. Ellie, I'm sure there are many of us, ourselves included, who attend a Parents Weekend at college and rush home to make sure not to miss the first whistle of a Pee Wee Flag Football game or the play of the year at kindergarten or grammar school. Of course, it keeps us eternally youthful (we tell ourselves). Jim is purchasing manager at Raytheon's new plant in Northboro, Mass. and is also selling real estate, land, home or recreation space, in the Salem area. Ellie is working as a secretary at the West Congregational Church in Haverhill, Mass. Ellie writes that Lydia Smith Nader also lives in Salem. Her daughter, Debbie, was a freshman at Colby this past year • Arthur Smith and Linda (Corcoran '58) are in Ohio and have four children. Arthur is senior attorney with Owens-Illinois, Inc. and also serves on two boards of education, one of which he is

president. Linda is a student at Winebrenner Seminary. They enjoy sailing, skiing, sports in general. Arthur enjoyed a day on the slopes in Switzerland last February when he was on business in London and Geneva • Most of my moments involved in pulling a column together are very happy moments: sharing successes, family happenings, doings and whereabouts of our classmates, but there are a few sad times when I must share sad news with you. Through our column we can be in touch, be happy for each other but I feel we can perhaps be helpful and supportive of one another when one of our classmates and friends is hurting. Ronald Rasmussen's wife, Phyllis, lost her life as the result of an automobile accident following the Easter weekend. I heard from Ron in February. He is president of Rasmussen and Co. (surety bonds and contractors' insurance). Their son, Scott, is six years old now. Ron and Scott have moved into a home they had been building in Rancho Santa Fe, Calif. • Anthony "Jerry" D'Amico has been in touch and is another one of our classmates whose wife died, following a long illness. Jerry is living in Orrington, and is the president of Penobscot Paint Products Co. in Bangor. He is busy this summer landscaping his home. Jerry has seen Guy and Ellie Ewing Vigue at a hockey game. I'm certain I can speak for all of us—we are holding pleasant thoughts for both of you, Ron and Jerry • Philip Ives is eastern regional manager of St. Regis Paper Co. Phil's wife, Joan, is a travel agent in New Canaan. They have three sons, 13, 11, and 7 years old. It sounds as though they've some potentially good hockey material for Colby come about 1984-1994! The Ives family planned to be in North Conway for the Volvo Tennis Tournament. The George family certainly hoped to see them at some point during the week • Mike Israel and his family have moved to Florida into a new home, new company and totally new life-style—sounds exciting. Mike is research and development director of Husky Industries. His wife is a hearing therapist in the Marion County schools. They and their two children, Marc, 10, and Geila, 7, enjoy tennis and boating • Joanne Raffay Atkinson is supervisor of the region accounting department, General Electric Supply Co., in Bridgeport, Conn. Joanne and her son, Brad, who is 10 years old now, enjoy taking weekend jaunts around the country during the year: Disneyworld, Fla., Newport, R.I., Boston, Mystic Seaport, Washington, D.C., Vermont, Nantucket Island. They are very active in sports and church affairs, even to a pinocle club • Jeanne Arnold, M.D., is president of staff at Monadnock Community Hospital in Peterborough, N.H. She has been at Ohio State University under a program of the National Endowment for the Humanities studying "The Profession in Crisis: Historical Perspectives on Current Criticisms of Medicine." She also was recently appointed associate chairman of the Department of Community and Family Medicine at Dartmouth Medical School • I'm running out of space. Be patient with me and continue to keep writing. If you aren't

included in this news column, you will be soon, I promise. Keep smiling and think 25th.

## 58 MARY ELLEN CHASE BRIDGE (Mrs. Peter) 78 Sandy Lane Burlington, Vt. 05401

Many thanks for the responses to the questionnaire that came out in July. We now have plenty of class news. I will have to hold some for a later issue of the *Alumnus*. Those of you who did not get your questionnaires filled out and returned, please do it soon and your news will appear later. To save space I am going to omit addresses; if you would like someone's current address, please let me know. • Early in July, Helen Payson Seager was appointed by Pennsylvania Governor Dick Thornburgh as director of the Pennsylvania Commission for Women. She will advise the governor concerning matters affecting women, identify problems and investigate them, and design and monitor solutions and programs. Among other activities, Helen has been learning to read biblical Greek, is coordinator of the Pittsburgh School Desegregation Project, and makes speeches before Pennsylvania women. Her husband, Brad, is director of the Learning Resource Center at the Univ. of Pittsburgh. Two children, Mary and Tom, were assistant millers at Nantucket Windmill this summer; the family was on the island while Helen went back and forth to Harnsburg. • Myron Gantt received an M.A. in clinical psychology in 1959 and hopes to get back into that field soon. Presently he is in Alabama on the faculty of the Air War College, from which he graduated in 1978. This is equivalent to a graduate degree in military science for senior Air Force officers. His appointment to teach is a dream come true, he writes. "It is a premier assignment." Myron has been married to Ilse for 20 years and has three children, ages 15 to 19. • Caroline Hall Hui lives in Sunnyvale, Calif. and is co-owner of a needlework store, The Running Thread. Her husband, David, is an engineer and they spend time flying themselves around California and "keeping ahead of the produce." They look forward to a trip to Hawaii and a couple of weeks of skiing. • The news we passed on about Al Tarr recently apparently was not the latest. Al writes that he retired in May after 21 years in the military. He and his wife, Norene, both passed the real estate brokers exams and set up a business in Eliot. He has been working on the business, using his new boat, and coaching a Babe Ruth baseball team. Al and Norene have three children at the Univ. of Maine and a 10-year-old still at home. They are happy to be back in Maine and look forward to seeing and hearing from Colby friends. • Marcia Phillips Helme lives in Schenectady, N.Y. and is a research scientist in statistics at the New York Department of Environmental Conservation. Her husband, Frank, is an engineer at G.E., and they have one son, Steve. In the last two years Marcia has received a Ph.D. from Rensselaer Polytech-

nic Institute, built a new house and begun a new job, and taken up horseback riding with great enthusiasm. She is especially interested in hearing from any Colby women who participate in activist women's rights groups. • Paul Drexel is a teacher at Conestoga Elementary School in Millersville, Pa. He also owns Paul Drexel Auto Parts. His wife, Pat, is a dental assistant and they have two sons in college. Paul expects to take a sabbatical leave next year to study and travel in Florida. • Cynthia Gardner Bevin is also a teacher in Pennsylvania at the vocational-technical school her son attends. Her husband, Doug, is an executive with the Gilmore Manufacturing Co. Doug Jr. is learning disabled and will be "100% mainstreamed for the first time next year." Cindy is actively involved with A.C.L.D. and is interested in hearing from classmates who also have children with learning disabilities. • Richard Nelson earned a Ph.D. from the Univ. of Wisconsin in 1972, and is now an associate professor in the education department at the Univ. of Rhode Island. His wife, Irene, is coordinator of scheduling for the student union at U.R.I. Recently Richard has served as his department chairman and spent some time as an educational consultant in the Azores.

## 59 MARY TWISS KOPCHAINS (Mrs. Robert) 4 Kyle Rd. Somerset, N.J. 08873

Your new class secretary has just returned from a trip to California and I find myself with only three days in which to meet the *Alumnus* news deadline. Of course, the biggest news was our reunion which was well attended and enjoyed by all. Steve Levine and his wife, Sandy, worked extra hard to give us all a warm welcome to Colby and were particularly obliging by giving us a warm and sunny weekend. • Dorothy Reynolds Gay, retiring secretary, entertained us all at dinner on Saturday night with a humorous rendition of our class status. Her information was obtained from the rather off-beat questionnaire she sent to all class members this spring. • I received news from Arthur Goldschmidt, Jr., associate professor of history and chairman of the Middle East studies committee at Pennsylvania State Univ. Art has been elected secretary of the university's faculty senate for the 1979-80 academic year. He will also serve on the faculty advisory committee to the president, attend meetings of the Penn State board of trustees, and chair the senate's selection commission. During the past year, Art also chaired the senate's committee on student affairs, awards and scholarships and served as secretary to the faculty of the liberal arts. Art's textbook, *A Concise History of the Middle East*, was published in June 1979 by Westview Press in Boulder, Col. Through Art, we also received news of Wilbur Hayes and his recent marriage. We saw Wilbur at the reunion and learned of his plans to marry on Saturday, July 21st. Art was best man for Wilbur and was very much looking forward

to the occasion. • A clipping in the Portland (Me.) *Evening Express* indicated that Donald Megathlin (who, incidentally, is our new class president) was to be a guest speaker at the Univ. of Southern Maine's series of discussion programs on municipal government. Donald was Portland's planning director before becoming head of Boston's Metropolitan Area Planning Council. • While I was in California, I visited with my former roommate, Sally Weber Girard. Sally is married to an attorney in San Luis Obispo and keeps busy as a secretary in his office as well as teaching French (part-time) in a local junior college. Sally and Ray have three children, Nicole, 16, Suzie, 8, and Johnny, 11, as well as a very lively dog, an old cat and a new kitten. • It is such irony that when I came to Colby 24 years ago from California, my two roommates were from the East Coast, of course. Now I live on the East Coast and they're both in California. I also had a visit this summer with Carole Kristiansen Bittner. Carole and her husband, Bob, live in Diable, Calif., where they have a year-round opportunity to play tennis, which is the great love of the entire family including sons Bruce and Brian. Their older son recently placed first in doubles in the California State Championships. • More promised news will appear in the next *Alumnus*.

## 60 SHERRY GARDNER BEAULIEU (Mrs. Leo) 2613 Gindy Dr. Omaha, Neb. 68417

Greetings from the hot and muggy Midwest. The only consoling thought is that by the time you all read this column we'll be in the throes of another Midwestern winter and then I'll have something else to talk about. • It was really fun to read Ann Impney Reed's *Needham Times* column, entitled "Between You and Me." She began by stating that she never thought she'd ever do a newspaper column when she graduated from Colby with a B.A. in literature, but that occasional forays into the newspaper world showed her

### Named Vice-President



The State Street Bank and Trust Co. in Boston has promoted WILLIAM ROLLINS '60 to vice-president in the personal trust division in the investment management group. He is responsible for administering trust and agency accounts and manages a group of staff members who do similar work. Rollins joined State Street after graduation. He is a graduate of the National Graduate Trust School at Northwestern University.



just how much fun reporting could be. Her column deals with Needham and the people who make it tick, so to speak and it covers everything from Little League to the town meeting. Ann does sound a bit busy running here and there to gather her information, but the column was very easy reading and it surely reflected the fun she is having with her new job. • Katherine Linscott Barrett—I always knew her as Scotty—is a candidate for election to a three-year term on the Silver Lake Regional School Committee. "Genuine concern for all the students in the Silver Lake district and for representing Pembroke has led me to seek a three-year position on the regional school committee. . . . I have a sincere interest in ensuring excellent education for all the students and in providing it in the most cost-effective way." These reasons, some of the ones listed by Scotty as her basis for running for the school board, are certainly ones we all share. Scotty and her husband, Edward, have three children and reside in Pembroke, Mass. • Just an aside. I met Andy Anderson '64 and his wife, Marcia (Harding '65), at the Offutt A.F.B. Officers Club the other night. They're stationed here in Omaha and we spent several fun minutes discussing Colby and what's happening there and here at Offutt. Sure is a small world. Pete '63 and Nancy Judd Coughlan '61 are also here and Billy Orne '58 and his family have just been transferred after being here for about four years. Colonel William Renner has been stationed here for three years in a Joint Staff assignment and Major General Billy Foresman was in here last week prior to his re-assignment to Patch Barracks, Stuttgart, West Germany. Even remembered Leo's name after 20 years! Boy, were we impressed. • Last, but definitely not least, to the many 1960 parents who are sending children off to college this fall, do not despair—lots of people go broke. You're just doing it a lot faster than most.

**62** COLLEEN "JO" LITTLEFIELD JONES  
(Mrs. William)  
Box A525  
Solon, Maine 04979

I appreciate the tremendous response to the recent questionnaire. I'll try to organize a newsletter before the information becomes outdated. • We welcome Jan Cole Courant and family to Vacationland. They moved to Greene in December, just five days before Christmas. Her husband, John, is a project engineer at Bath Iron Works. This year Jan plans to do volunteer work in the local schools. This summer they enjoyed their first season of being devoted Little League fans. • Gerry Tays has transferred from Washington, D.C. to the Pacific Northwest, where he is employed as a national park ranger in Mount Rainier National Park. As a district ranger he is responsible for resource management and visitor protection for one third of the park. He is very enthusiastic about being back in the parks again. • Cindy Dunn Wong and husband John both own businesses in Watertown, Mass. Cindy is a consulting editor and writer, specializing in

medicine and science. John is president and owner of Fun-O-Matic, Inc., coin-operated amusement machines. Cindy comments that it's a hectic pace, but basically worthwhile. • Pat Farnham Russell and family are enjoying a lot of canoeing and camping. Last year they met the challenge of canoeing 106 miles of the Allagash River. This summer they undertook the St. Croix River. Pat is now a remedial reading teacher and still plugging at her master's degree in special education. Her husband, Rollee, was recently promoted to personnel assistant at Great Northern Paper. • John Chapman is a realtor in Damariscotta. He calls his wife, Carol, a "domestic executive" and child psychologist, the non-profit type. With three active children I'm sure she has plenty of opportunities to apply child psych. Last year they purchased and renovated an old Victorian house. John was also promoted to commander in the U.S. Naval Reserves. John mentioned hearing from Bob Sylvia, Mike Westcott and Sam Cohen. • Bill Waldeyer and family are living in Manasquan, N.J. Bill is in career guidance. He and his wife, Barbara, own and operate B & B Trophy, Plaque, Awards and Engraving Co. Next April they will be opening a new building for their business in Spring Lake Heights, N.J. • Bob Marr, his wife, Patricia, and two daughters have returned to New England to live. They are located in North Andover, Mass. Bob is a sales manager for consumer products division of JMR Systems Corp., Derry, N.H. • Bill Barnett is regional claims supervisor for Transport Insurance Co. of Natick, Mass. He is an active member of the Westford Recreation Commission. His wife, Nancy, is an emergency room nurse at Lowell General Hospital. They have two sons. • Patricia "Patch" Jack Mosher and Arthur are both in the field of education. Arthur is an English teacher and head baseball coach at Quincy (Mass.) High School. Patch returned to teaching Spanish full-time last year. This was her first year back in the classroom since she started raising her family. Their fifth child enters school this fall. They recently enjoyed a two-week trip to Mexico City and planned another two-week vacation at Old Orchard Beach. Patch reports that Olive Pingree Ingraham recently had a baby girl after four sons. • Rick Levesque and family are living in Lancaster, Ohio. Rick is still enjoying his work with Chatfield Paper of Cincinnati, Ohio. This company represents 300 corporations in sales. Rick has received a national salesman award from Mead Corp. His wife, Nancy, the mother of two, does a lot of volunteer work. They recently traveled to the West Coast and are planning a trip along the Maine coast and Nova Scotia next year. Rick has heard from Jay Frazee '63, Steve Garment and Jeff Savastano.

**63** GAIL PRICE KIMBALL  
(Mrs. Ralph)  
9 Maple St.  
Paxton, Maine 01612

Pat Dunn Estey and family are now in Woodstock, N.Y. She wrote that she is back in school

## A Tenured Professor



BARBARA HOWARD TRAISTER '65 has been promoted to the rank of associate professor of English and granted a tenure at Lehigh University Bethlehem Pa. The promotion was effective in August. The Houlton native earned her M.Phil.

and Ph.D. degrees at Yale University. She specializes in Renaissance drama, and the poetry and prose of the 16th and 17th centuries. She is a Phi Beta Kappa Scholar and a recipient of the Lehigh University Award for Distinguished Teaching.

working on a B.S. in nursing, besides tutoring, working at the elementary school, and being a den mother. • Mike Miller is now in Bangor as the new general manager, retail fuels division of Dead River Co. He will be responsible for all branch operations in handling retail heating oils and propane in Maine and N.H. Mike was active in business and civic affairs while in Waterville. • Theodore Kellogg, director of the Curriculum Research and Development Center at the Univ. of Rhode Island, has been named a fellow of the American Council on Education, 1979-80. • Connecticut State Rep. Pauline Ryder Kezer was elected last November to represent the 22nd assembly district. She is a member of the legislative committee on transportation. Pauline is quite active on the Inland Wetlands Commission and the Junior League of New Britain. • Okay classmates. Let's hear from the rest of you.

**64** JEAN MARTIN FOWLER  
(Mrs. Michael)  
R.D. 1, Box 1013  
Flemington, N.J. 08822

As I'm sure you have heard, once again the Class of '64 has made Colby history! Fifty-three members of our class along with their spouses and children had a truly memorable get-together on Mayflower Hill June 1-3. As your new class correspondent, I want to take this early opportunity to express all of our thanks to our outgoing officers, Jon Fredrikson, Marcia Phillips Sheldon, CeCe Sewall Potter and Bentley Beaver. Also a special thanks to George Shur who did a super job of organizing our reunion. With beverages provided by Jon Fredrikson (vice-president, Paul Mason Vineyards), we also toasted the announcement by Marcia Phillips Sheldon that our class raised nearly \$10,000 for the Alumni Fund and ranked third among all classes (with only the classes of '29 and '39 surpassing us). Everyone joined in a hearty and sincere round of applause for CeCe Sewall Potter who has served as class secre-

## The Sweet Smell of Success



*Airwick Industries has named RICHARD BANKART '65 as corporate senior director of information services at the corporation's Carlstadt, N.J. headquarters. Management information services and business information services*

*are among Bankart's new responsibilities. He was previously vice-president of financial planning and marketing services for the Consumer Products Division. Before coming to Airwick he held management positions with Lehn and Fink, Armour Food Co. and Armour-Dial, Inc. He holds a master's degree in marketing from the Ames Tuck School of Business at Dartmouth.*

tary and our class correspondent for the last five years. CeCe has provided the most significant link with Colby and our classmates for all of us. She has already helped me get this first column "off the ground." It is a tough act to follow. Your help, particularly your news about what you are doing or information about others in the class, will be greatly appreciated. For the next five years, our class officers are: Jackie Roe Lloyd, president; George Shur, vice-president; Jean Fowler, secretary; Judy Van Dine Sylvia, Alumni Council representative. We were also pleased to have professors Mavrinac, Suss and Berschneider join us for our Saturday night class dinner. The Striders also joined us and were greeted with a standing ovation. President Strider pointed out that the Class of '64 holds a special place in his memories as the first class he personally saw through Colby. In addition to planned events (of course including the lobster bake), many alumni toured the beautiful new facilities found everywhere you go on campus. What a wonderful surprise to find the work of Karen Eskesen in the new art gallery. The names of everyone attending the reunion were included in the recent class letter which we all received. As the picture on the front of the letter showed, a good time was had by all! Future columns will include news about class members. A questionnaire will be sent out soon and I hope you will spend a few minutes to update the rest of us on your whereabouts and activities. In the meantime, I would enjoy hearing from you if you have a chance to drop a line.

**65** MARCIA HARDING ANDERSON  
(Mrs. Norman)  
12507 S. 29th St.  
Omaha, Neb. 68123

I received a nice letter from Lewis Krinsky recently. He and his wife, Ellen, and two

daughters live in Houston. Lew has been actively involved in the securities brokerage business since leaving Colby and has been associated with Cowen and Co. the past five years. The firm conducts an investment banking and general brokerage business. Lew and Ellen traveled to Israel in 1978 and planned a trip to Vancouver and Alaska this past summer • Bill Ferretti is the executive director of Pool Health Care Trust, a special trust for a new hospital in Allentown, Pa. Bill and his wife, Terrie, are on boards of two local colleges, Muhlenberg and Cedarcrest, and are the parents of two daughters • Nick Locsin is the purchasing manager for Digital Equipment Corp. and lives in San German, Puerto Rico • Shephard Kantor is a psychiatrist in New York City. Shep recently began training in psychoanalysis at the New York Psychoanalytic Institute • Claude Buller, wife Carolyn and two children have recently moved to the Rochester, N.Y. area from Philadelphia as Claude accepted a new position with Sybron Corporation's Pfandler Division. He was named vice-president of finance at Pfandler (process equipment manufacturers) in November of 1978 after 13 years with General Electric • Candice Wilson Haynes lives in Springfield, Mass. Her husband, John '64, is a research chemist with Monsanto. Candy is active with the Springfield Symphony Chorus and enjoys being at home with her daughter, Kristin, 2. She reports having seen Barbara Howard Traister, who is a professor at Lehigh Univ. and is the mother of two, and Judith Stanley Dukes, who lives in Madison, Wis. • Robert Tripp and wife, Carla, live in Barnstable, Mass. Bob is an insurance underwriter with Massachusetts Casualty and Carla is a student in art education at Bridgewater State. The Tripps were looking forward to Carla's student teaching in Liverpool, England and a subsequent two weeks of touring England, and a visit with Don LeBeau in Amsterdam • Denis Carter lives in Hibbing, Minn. and is presently pursuing an M.S. degree in psychotherapy after 11 years as a psychotherapist at Hibbing General Hospital. Denis reports visiting with Eliot Terborgh in Atherton, Calif. while on a camping trip to the West Coast with his fiancée, Connie • Tom and Nancy Ryan Morrione live in Winslow. Tom is chairman and associate professor of sociology at Colby, while Nancy is a graduate student at the Univ. of Maine-Orono. They are the parents of two sons • Mary Chandler Walker has moved from Virginia to Las Cruces, N.M. with her three daughters. After seven years at home she has returned to work as a programmer for the physical science laboratory at White Sands Missile Base for the Navy • Dave Martin lives in Skowhegan and is a teacher-coach and commercial bookkeeper. He and his wife, Betty, are the parents of Roberta, 15 and David, Jr., 13 • Tim and Adora Clark Hill live in Falmouth. Tim is a teacher at Falmouth High School and is active in Portland Players, an amateur theater group. Both Adora and Tim are active in their church, teaching Sunday school and having a junior high youth group

• Peter Mudge is treasurer of West Indies Insurance Agency in St. Thomas, V.I. His wife, Camilla, is the owner of Coquine Court, a men's and ladies' apparel shop • Nancy Godley Wilson and John '64 and two sons live in Lexington, Mass. Nancy is a French teacher at Belmont Hill School, is active with the League of Women Voters and enjoys tennis. John is also a French teacher at Belmont Hill, as well as being a hockey coach. John and Nancy enjoyed a trip to Guadeloupe last spring as group leaders for teenagers with the Experiment in International Living. They also enjoyed another summer as program directors of Les Chalets Francais, a French camp for girls on Deer Isle • Pam Pierson Parziale is a potter living in Kearneysville, W. Va. Pam's work has been exhibited at Union Carbide Corp. in New York City, at the Culture Center in Charleston, W. Va., and she was to go to Haystack Mountain School of Crafts on Deer Isle this past summer. (Hope you and Nancy ran into each other!) Pam and her husband, Ren, who is also a potter, have bought a cottage on the coast of Maine and recently had a visit from Pam (Harris '66) and Randy Holden. Questionnaire response has been great—thanks so much.

**66** KATHERINE MCGEE CHRISTIE  
(Mrs. Walter)  
Flying Point Road  
Freeport, Maine 04032

James Fell, Jr., a member of the Colorado Historical Society's department of historical preservation, had an article published in the winter 1978 issue of *The Business History Review*. The title was "Rockefeller's Right-hand Man: Frederick T. Gates and the Northwestern Mining Investments" • Ronald Nock has joined the Irving Trust Co. in New York as an assistant vice-president in the international correspondent banking division • Richard Dunnell has been named director of administrative services with United Life. Dick and his wife live in Concord, N.H. • Meg Fallon Wheeler was

## Chosen by the Board of Directors



*GEORGE SHEA '67, vice-president and corporate counsel at National Data Corp. in Atlanta, Ga., has been elected secretary of the corporation. He previously spent several years with National CSS, Inc., as assistant general counsel,*

*and has had more than 10 years of experience in the computer and computer service industries in various legal, marketing and administrative positions. Shea earned a law degree from George Washington University.*

electd for a three-year term on the Holden (Mass.) School Committee last May. Meg has also served as the chairman of the Holden Schools Arts and Humanities Committee, a member of the Holden Volunteers Advisory Board, and a volunteer tutor • The alumni office has received word that Bill Doll is enrolled in law school.

**67** SALLY RAY MORIN  
(Mrs. Ramon)  
292 Victory Highway RR-2  
Chapachet, R.I. 02814

In the true tradition of late-night papers, I will now attempt to meet the summer deadline after having opted for spending most of the 90<sup>th</sup> day in and by our new pool. Seems hard to believe that this column will be appearing in print sometime in late fall • Sandy Miller Lapchick, her husband, Richie, and two children, Joey and Chamy, are living in Virginia Beach, Va. Sandy is "actively involved in the arts in this area—teaching, exhibiting in shows, and constantly making new work." Her husband is an associate professor of political science in addition to holding several committee chairmanships • John Cooper is area manager for Nashua Corp. (N.H.)—industrial tape products division. He reports that Nick Jansen was on sabbatical from New England Life to study woodworking in North Adams, Mass., in the winter of 1978 • Barbara Fitzsimmons Hughes, Rusty and two children were to return to Washington, D.C., in mid-August. Their second child, Catherine Anne, was born in Belgium • Peter Gurley received his Juris Doctor degree from Suffolk Univ. in 1976. He is consultant, purchasing associate for frozen seafood at Tosyco Corp. in Texas. He and his wife have a four-year-old daughter, Tessa Lauren Gurley • Ellie Eichmann Densen, husband Peter '66 and their two boys returned to New England (Boston) in June of 1978. Peter accepted an assistant professorship of medicine at University Hospital, Boston Univ. Ellie lists her occupation as "wife and mother" • Chalmers Morgan Hardenbergh is a housing specialist for the Penobscot Area Housing Development Corp. He is teaching basic introduction of law at the Univ. of Maine in Orono and also works at Student Legal Services • Victor Marshall and his wife anticipated a move to Washington, D.C. last summer, where Victor was to be working in the Air Force Data Service Center at the Pentagon • That's it for news; please return the new questionnaires if you have not already done so.

**68** BETTY SAVICKI CARVELLAS  
(Mrs. John)  
Wilderness Rise, RD 4  
Colchester, Vt. 05446

I'm happy to say that responses to the questionnaire have been coming in so fast that I have been able to get together a short column. I hope to get another newsletter out also, so please keep returning your questionnaires • Gail Schumacher Berube has finally

## Pioneering a Blood Test for Cancer



*Studies at the Foundation for Blood Research by DONNA KIEVIT THOMPSON '68, M.D., have determined that a simple test for blood proteins can indicate the presence of a particularly unpleasant form of cancer. In the journal, Cancer, she and a co-author wrote that monitoring the blood of testicular cancer patients can provide advance warning of the reappearance of tumors before they can be observed by any other means. Dr. Thompson, who earned her M.D. degree at McGill University, is a clinical investigator at the Scarborough-based foundation. Another recent project of hers was a review of the literature on breast cancer to determine if a practical blood test can be devised for the proteins produced by those tumors. She was to present that research in England this fall. Photo courtesy of the Portland Press Herald.*

settled in Orange City, Fla. after traveling from state to state and holding down a number of jobs since 1968 (including riding instructor and horse trainer). She is currently in real estate and has purchased a new large home (she invites anyone passing through the area to stop in). She also reports that Jeff Hannon is still working for Xerox in Rochester, N.Y. and has recently married • Steve Brooke participated in a "conservation symposium" at the Bowdoin College Museum of Art in April, where he gave an address on the topic, "Conservation in Maine: Over 240 Collections in Need of Help." Steve is conservator of the Maine State Museum • Barbara Brown Ralston is now living in Hayden Lake, Idaho. She enjoys playing racquetball and helping in the family business (Ralston Construction, Inc.). Barbara has two daughters • Sue Couser Farkas recently moved into a new house in Macomb, Ill. with her husband and two girls. She writes that she has turned into a "natural foods nut," and she feels great • Robert Dunn wrote from Chugiak, Alaska for the first time since graduation. He is an administrative assistant in procurement for the Chugiak National Forest. He obviously loves Alaska and says "the greatest thing my wife, children and I find about Alaska is the air. We can breathe it" • Bob Grossman is living with his wife and daughter in Rochester, N.Y., where he is a partner in the law firm of Whitbeck, Holloran and Keigher. Last summer, he saw Kal Sinofsky, his wife and their twin daughters. Kal is furthering his medical education in Rochester • Joyce Ingram Chinn writes all the way from Kailua, Hawaii, where she is the director of an alcohol treatment program for the employed person. She often sees Janet Shiner Apostol who lives on Oahu with her husband and daughter • As of January 1979, Joe Jambriska had been promoted to audit officer at City Trust in Bridgeport, Conn., where he has worked since 1974. After Colby, Joe received a B.S. in business administration from the Univ. of Connecticut, and he served two years in the Army • Jeff Lathrop writes from North Conway, N.H., where he lives

with his wife and is the operation manager of Attitash (ski area and alpine slide). He received his M.B.A. a few years back. For recreation, he's been ski racing on the Eastern Pro Tour, and competing in white water racing on the Eastern Pro Tour, and competing in white water canoe races (placing second and third in three out of the last four National Whitewater Canoeing Championships!). As of May, he was recovering from a broken neck. Hope you're better by now, and racing again soon, Jeff • Judy Redmayne Neal is in San Antonio, Tex., with her husband, Frank '66, and her two children. She hopes to complete her B.A. from the Univ. of Texas in December. They hope to move back to New England, where Frank is working in real estate development and Judy will attend graduate school • Margie Reed Force writes from East Winthrop for the first time since graduation. She's living there with her husband and daughter and commuting to graduate school at the Univ. of Maine-Orono, where she hopes to receive her master's in statistics/operations research. She loves school, hates the commuting, and is looking forward to going back to work full-time • Dick Steibel has been promoted to assistant controller of Marshall's, Inc. (a 62-store national retail chain). After graduation, Dick received his M.B.A. from Boston Univ. and he's now living in Stoughton, Mass. (my old hometown!) with his wife and two children • Summers here in Vermont are almost enough to make one forget the winters. I've been busy taking courses and playing softball (our team was 10-0), and John is teaching and playing softball on three different teams. Early in the summer I visited Maxine Allison Anderson and her brand new baby girl. Nancy Schweitzer was also visiting after a tennis week at Sugarbush Valley.

**69** BONNIE ALLEN  
93 Mt. Vernon St.  
Boston, Mass. 02110

Very little news of the Class of '69 has come this way. Those we have heard from have

been busy • Irving Faunce has been elected vice-chairman of the National Better Roads and Transportation Council. He is the former mayor of Gardiner, and also serves on the Maine Human Rights Commission • Alan Levin, C.L.U., is living in Newton, Mass. and has joined the Rodman Insurance Agency. Alan will be implemental in the expansion of the business life insurance and employer-employee benefit planning facilities of that agency • Henry and Linda Griffin Sturm have two children, Andrew and Abigail. Linda is an English teacher in the department of exceptional children at Lisbon (Maine) High School, and concurrently is studying for her master's degree in secondary guidance • Terry Reed is living in East Montpelier, Vt., and has been promoted to assistant director of real estate investments at the National Life Insurance Co. in Montpelier. At Restaurant Brokers of America, Inc., where I am principal and vice-president, I recently met with Sari Abul Jubein '70. Sari, who owns Casablanca in Harvard Square, may delight us with a second restaurant in the Boston area.

## Off to Boston



STEVEN CLINE '70 has moved from WMUR-TV in Manchester, N.H. to the Boston office of Barkley & Evergreen, a newly-formed advertising agency. He was an account executive at the New Hampshire station, and

previously gained experience in television sales and operations at several stations in the East.

# 71

JANET K. BEALS  
P.O. Box 2874  
Vail, Col. 81657

From Falmouth Foreside, Fred Osborn writes that he is administrative assistant to the bishop of the Episcopal diocese of Maine. He and his wife, Ann, are now the parents of two sons and a daughter and stay busy with lots of community activities as well as travel • Andy Smith is a lecturer of physical education at the Univ. of Petroleum & Minerals in Dhahran, Saudi Arabia • In Portland, Leslie Anderson has a busy life as director of publications, public relations and alumni affairs for the Portland School of Art, as well as being a member of the board of directors for Maine's only year-round professional theater company (The Profile Theater, Inc.) • Joe Greenman and his wife, Fran, are the parents of David Andres, born in 1977. Joe changed jobs to work for a law firm in Syracuse, N.Y., Crystal, Manes & Rifken •

Jim and Lea Peterson enjoy life on Cape Cod with son James Wesley (born in 1977). Jim commutes to Boston to work as director of transportation services division, General Services Agency • Pat Trow Charpentier was married to Marc in May 1978, and she now is a lecturer at the Univ. of New Hampshire • Scott Eaton continues as a teacher of transcendental meditation, a position which has taken him to France and Switzerland as well as closer to home in Maine and New Hampshire, in various capacities. In addition to teaching he's earned credit toward a master's in the science of creative intelligence from Maharishi European Research Univ. He's seen Ted Weissman on several occasions in Europe, who is also a teacher of TM • Bob Ewell, Margie '70 and two children are back in Waterville, where Bob is assistant football, lacrosse, and women's ice hockey coach at Colby. He reports seeing Mike Smith at his new farm in Oxford • In Maine also, Bert Brewster is director of pastoral care for the Mid-Maine Medical Center. He and his wife, Carol, purchased an old house in Oakland and have one daughter • John and Donna (McQuillen '72) Zacamy, along with daughter Jill, are in Purchase, N.Y. John is an associate of Morgan Stanley & Co., Inc. in New York City. He received his M.B.A. with distinction from Amos Tuck Business School at Dartmouth College • Andrea Thompson Leeson and husband Garry are in Kingston, N.S., where they farm and care for sons Brenden and Timothy. They have ambitiously built their own home, a three-story ferro-concrete dome, as well as a log barn on their 500 acres of land • Bob and Shirley Stetson Kessler have a son, Stephen, and now reside in Andover, Mass., where Bob is a fifth and sixth grade teacher. Shirley is a plant service manager, installation and repair, for New England Telephone & Telegraph in Boston. They see Stephen and Elizabeth Allen Cain in Groton, Mass., as well as Priscilla Leighton Haley and her husband, Paul, in Bangor, who had their first child. They report also seeing Georgianna Bishop, who works for the U.S. Environmental Protection Agency in Boston • Jacques Hermant organized a "Colby in France" group and reported a good turnout from a variety of classes at their first meeting. He and wife, Marie Madeleine, reside in Angers, where Jacques is chairman of the business policy department at the ESSCA Graduate Business School • Larie Trippett, his wife, Sandy, and their four children are in Fullerton, Calif. Larie now heads a software development group for Hughes Aircraft. Sandy is a self-employed executive secretary • Nancy Hammar Austin and Michael continue working on master of science degrees at the Univ. of Natal in South Africa, but they hope to return to the States in a year or so. Take heart, she reports worse inflation there than we have in the U.S. • Jon and Molly (Carroll '70) Ray are in Bridgton, where he teaches U.S. history and government in the high school and she teaches art in the junior high. Jon is also working toward a master's in education at the Univ. of Southern Maine • Jay

Reiter was pictured in the *Kennebec Journal* (August) when appointed chief photographer of that paper, and Connally Keating made the front page of the *Denver Post* for some hang gliding capers on Lookout Mountain in Golden, Col. • Dave Nelson and I had the excitement in May of purchasing a condominium here in Vail, and Dave was recently promoted to front desk manager of The Mark Resort and Convention Center. We planned on a September vacation in the East to visit family and friends. Please continue to write of your recent news and achievements, as my supply of information grows lean!

# 72

ANN BONNER VIDOR  
(Mrs. David)  
1981 Innwood Rd  
Atlanta, Ga. 30329

Larry and Pamela (Watson '74) Linnell and their two children are living in Yarmouth. He writes that last summer he was starting his extern year of clinical rotations at the Maine Medical Center in Portland. He reports that John Atkinson has moved to Washington, D.C., where he has a new job in investment analysis • Priscilla Davis was promoted last spring to the position of unit leader for drug products in the chemical and physical laboratories in the quality assurance department of Norwich-Eaton. She has worked at Norwich-Eaton since 1973. She first worked as a control chemist I, then a control chemist II, and then as a documentation scientist in quality control until her latest promotion • Pat Mustakangas Whitney and her husband are still living in Potsdam, N.Y., where Pat works for the U.S. Office of Personnel Management. She continues to study French horn at the Crane School of Music • Roger Blanchette, his wife, Jacque, and their three children live in Worcester, Mass. Since 1972, he has been a Woolworth store manager, a science teacher and administrator at St. John's High School, and now is vice-president of D. E. Blanchette Co., Inc., a janitorial contracting company. He is also a dealer, appraiser and collector of antiques and writes articles for the *Antique Trader* magazine. He has written a book soon to be published by the Wallace Homestead Book Co. His wife shares his interest and teaches classes in antiques • Norma Ouellet O'Reilly has retired from the position of editor of the *Wellesley Townsman* to devote her time to being a mother. In addition to her seven years with the newspaper, she is the director of the Wellesley Red Cross chapter and has been director of the Wellesley Chamber of Commerce since 1975. She was a finalist for the Jaycees Distinguished Service Award in 1977 and 1978. Her husband is an attorney for the Boston firm of Parker, Coulter, Daley and White • Joseph Koch received his M.B.A. from Washington State Univ. in 1978 and is working as a cost accountant for the Boeing Co. in Renton, Wash. He and Susan Cianchette were married in Lorimer Chapel on June 30. Susan expected to receive her B.S. degree in elementary edu-

cation from the Univ. of Southern Maine in May • Marjorie Chamberlain Bisognano and Frank are still living in North Reading, Mass. Marjorie resigned from her position as personnel representative for Mitre Corp. a year ago to stay home and raise their son, Mark. Frank, as an assistant vice-president at Gardner and Preston Moss, a Boston investment counseling firm, is responsible for the firm's data processing. Marjorie would like to hear from Becky Nutter Eldridge and Janice O'Connell, or if anyone else has news of them, it could be sent to me to be included in the next column • Mike Havey resigned as design editor for the magazine *Solar Age*, to establish his own private practice with a graphic design studio in southern New Hampshire • Bruce Haas, in his position as training and development officer of the Suffolk Franklin Savings Bank, recently participated as a panelist for the 1979 annual operations conference and exhibit held in New York City. The conference was sponsored by the National Association of Mutual Savings Banks.

**73** MARGARET MCPARTLAND BEAN  
(Mrs. Christopher)  
Apt. 6  
75 Ohio St.  
Bangor, Maine 04401

From the change in name, you can tell what the highlight of my summer was! Thank you for your voluminous response to my recent questionnaire. We have accomplished a lot in six years • Peter Harriman writes enthusiastically from Manhattan where he works for Dean Wittner Reynolds, Inc., a large securities brokerage house on Wall Street. After working as a senior staff analyst in systems, he has been named vice-president and manager in charge of operating systems • Richard Zaccaro works for the postal service in Portland and has submitted short stories to several magazines. He and his wife, Linda, recently bought an apartment house • Sue Schink received her M.B.A. in marketing from Rutgers Univ. in May and was promoted to assistant to the president of Alfa Gevaert, Inc. She works on advertising, word processing, public relations, and staff projects. Sue reports that Christi Pope Capaldo '74 planned to enter a doctoral program at McGill in paleontology in September, and Steve Capaldo '74 planned to work as an interpreter for the government of New Brunswick • Tom Dore hails from Connecticut, where he lectures in philosophy, mathematics, and American sign language at Northwestern Connecticut Community College. His plans for the summer included skydiving and learning to dance in the air • Chris Prickitt, his wife, Georgia, and their two daughters, Lulu and Molly, have built a house and small goat barn in Cambridge. Chris works on a dairy farm and plays for old-time country dances with the Northern Valley Boys and the Maine Country Dance Orchestra • Having survived the Chicago blizzard of '79, Sue Yovic is an attorney for Continental Bank in Chicago. She prepares loan documentation

for international trade finance. Among her many activities, Sue is coaching youth ice hockey. She sends regards from Janice Johnson Hauser • Anne Badmington received her master's from the Breadloaf School of English at Middlebury and teaches English in Vermont. She wonders if any alumni in Vermont or the Connecticut Valley would be interested in forming an alumni association? • Fran Gates Demgen is an aquatic biologist and recently presented a paper at a water reuse conference in Washington. While she was in D.C., Merrilee Bonney, who now works for the E.P.A., gave her a baby shower. Fran sends news of Hope Gottlieb, who works as a translator and planned a vacation in London and Paris and Doris Ford Mathis, who doubles as a secretary while attending law school. Fran has started her own consulting business, and she and her husband, Tom, have renovated a house built in the 1890s • Steve Jasinski has been elected a fellow of the Massachusetts Society of Certified Public Accountants. He is currently a senior financial analyst for Boston Edison Co. • Jonathan LeVen signs on from WTNH-TV in Connecticut, the ABC affiliate for the state. Jon serves as news producer and reporter—and to think that he got his start on the Bangor news • Richard Wein graduated from New York Medical College and is now a resident in internal medicine at the Univ. of Connecticut Medical Center. He and his wife, Wendy, live in New Britain and welcome calls and visits from classmates passing through • Anne Huff Jordan and Dan are the proud parents of a daughter, Kerry Elizabeth. When they were traveling to New England for a visit, they met Beth Michaud Cole on the plane. Beth had just run in the Boston Marathon and was returning home to Colorado. Anne had talked with Chris Hall Salazar, who is teaching Spanish at Fairfield High School • Mark Serdjien and Tina (Murphy '72) are elementary teachers in Waterville, where they live with their son, Kerry. Mark is the Colby varsity soccer coach and worked this summer at the first Colby College Soccer Camp. He recently ran into Bob Noyes at Rummel's. Bob is selling real estate and living in Milo.

**74** EMILY WINGATE RYERSE  
(Mrs. Scott)  
6616 Clinton Ave. So.  
Richfield, Minn. 55423

Greetings from Minnesota to the Class of '74! I can't tell you how much fun Scott and I are having receiving notes and questionnaires from all over the country and catching up on the comings and goings of so many old friends. Here are some news tidbits for starters • Mark O'Connell has been promoted to associate structural engineer for Brown & Root, Inc. of Houston. Mark lists one of the highlights of last year as a trip to Cancun, Mexico with Bill Callahan and Richard Beaubien in which "a good time was had by all" • While currently completing her thesis for an M.A. in art history at Brown, Kathe Misch Tuttmann has received a

three-year appointment to the Somerville Historical Commission. She and husband Alan '71 have a new addition to their family, Jessica Lynn, born March 3, 1979 • Andrea Hicks is managing editor of Lathrop, Lee & Shepard Co., a publisher of children's books • Spence Wright has earned his M.Ed. degree in elementary education from Framingham State. He spends his leisure time singing in the Masterworks Chorale, a semi-pro chorus in Lexington. Spence reports that Rick Johnson has a master's in arts management from U.C.L.A. and is currently the business manager of the Michigan Opera Theater • Having graduated from Cornell Law School in 1978, Dan Rappaport is practicing law in Portland. He has plans to be married this fall to Lisa Tripler '77 • Joanne Tankard is looking forward to beginning graduate studies in the department of statistics at Penn State, where she has received a teaching consulting assistantship • Having attended the Washington Montessori Institute, Cindy Vietor Kahle is now teaching at her alma mater, St. John's School in Houston. She and husband Kent vacationed last summer with Jennifer (Goff '75) and Mike Currie in Bermuda • Bob Huxter and Barb Forney have settled in Pennsylvania, where they intend to raise thoroughbred horses, basset hounds and their two children, Marilyn and Gregory. Bob graduated from Jefferson Medical School where he is now a resident in orthopedic surgery and Barb is in her second year at the Univ. of Pennsylvania Veterinary School • We enjoyed a pleasant visit last spring with Art Bell, who was in Minneapolis on business for American Can Co. • David Bailey repairs musical instruments for the Hampshire Music Co. in Nashua, and he is currently polishing up an act with a fellow musician to perform in coffeehouses, bars, and at private parties • Congratulations to Mark Curtis and his wife, Diane, on the birth of their daughter, Michelle Anna, born October 10, 1978 • Jane Dutton has received a master's degree from Northwestern Univ. Graduate School of Management, where she now teaches in the undergraduate program while working towards her Ph.D. • Steve and Cathy Morris Colella are living in Newburyport, Mass., where Steve has obtained a new position as an associate of attorney Paul Kazarsian, and Cathy loves her job teaching third grade in Amesbury • Charles and Cathy Phillips Jewitt reported from Oldfields School in Glencoe, Md., where he is an administrative assistant. They are expecting their first child in December • Laurie Thompson married David Lee last spring in Waterville. They now reside in Plymouth, where Laurie is a financial counselor for the Rockland Credit Union • There's lots more news for next time but keep those questionnaires coming!

**75** DIANNE BILLINGTON ASHTON  
(Mrs. Peter)  
29 Jasper St.  
Haverhill, Mass. 01830

Barbie Carroll and Harold Peterson were married in September and have bought a

house outside Philadelphia. Barbie hopes to transfer from New England Bell to Pennsylvania Bell • Debbie Field is studying for an M.B.A. at the Univ. of Connecticut while working on special projects at Newsbank • Joanie DeSalvo starts a new position in special education in the Reading, Mass. school system. She has recently moved to Medford and spends much of her free time hunting for antiques to furnish her new apartment • Candy and Cal Crouch have bought a house in Stamford, Conn. Cal is a financial analyst for J. Walter Thompson Co. • John Abraham was married in May to Leslie Jayne Hogan. John is now an intern in internal medicine at Albany Medical Center • Mark Goldman has been appointed administrative assistant to the executive director of the Boston Society of Architects • Anita Baldwin is a data terminal systems technician in Ogunquit • Patricia Clark Estes is a busy wife and the mother of two children, Kat and Max. She and husband Skip live in Auburn. Patty is also president of the Maine chapter of the National Federation of the Blind • George Neuberger passed the Wisconsin bar exam and joined the law firm of Niemann, Hibbard, Schumann, Ullsvik, and Neuberger. George graduated last year from the law school of William and Mary • As you can see, I'm short of news, so please send in your questionnaire or drop me a line.

**76** MELISSA DAY VOKEY  
(Mrs. Mark)  
13 Barton Square  
Salem, Mass. 01970

I recently received a very enthusiastic letter from Bob Weinstein, telling me of his new career as a lobbyist, fund raiser, administrator, and so on. For over a year, Bob has been heavily involved as the executive director and national coordinator of Zero Population Growth in Boston. Special events have included a ZPG 10th anniversary press conference, radio and TV interviews, and the organization of "Love Carefully Day." Bob has been grateful for the help of other Colbyites, including Stacie Stoddard '79, Dorcas Benner '80, and Burr Johnson '82 • Sue Tauer has been in West Africa as a Peace Corps volunteer for three years now. Her current position is as an English teacher in Abidjan, Ivory Coast • Two years in West Africa was enough for Dan Mallove, who's now at the Syracuse Univ. Law School • Steve Sharek, who spent five semesters at Colby and later graduated from Southeastern Massachusetts Univ., is now working on his M.B.A. from the same school. Steve writes that Glenn Graham is in the accounting department of the Taco Co. in Providence while also working on his M.B.A. • Last spring, Shelby Moravec left a position as office manager for an interior designer to start a new job with one of Chicago's public relations firms, where she deals mostly with blue-chip food industries. Shelby has news about Dennis May, who was touring Europe on his way to a linguistics conference in Vienna, and about Jenny Frutchy, whom

Shelby is attempting to convince to leave Vermont for Chicago • Another Chicago Colbyite is Bob Clay, who is a customer profit analyst at the Continental Illinois National Bank • Last year, Rich Cifelli sadly left Chicago for New York and Columbia Univ., where he is conducting research in vertebrate paleontology at the American Museum of Natural History as a Columbia Univ. faculty fellow. His travels have been extensive—from Greenland to New Zealand • The highlight of 1978 for Dave Christie was moving back to Maine, where he is now in Bingham, teaching and coaching basketball at Valley High School • Jane Souza Dingman is also teaching in Maine—seventh grade biology in Turner—but at last writing was looking for employment that would be more fulfilling to her. Jane is a Girl Scouts Association chairman, and she'd like to encourage one and all to volunteer • Kim Fennell graduated from Cornell Univ.'s nursing program for college graduates in May of 1978, and started out as an R.N. in chemotherapy at the Memorial Sloan-Kettering Cancer Center later on in July • Doug McMurrey got his M.B.A. at the Univ. of Texas and is a credit analyst at the Texas Commerce Bank in Houston. Activities of Doug's include sailing, skeet shooting, and participation in the Bachelors' Club of Houston • John Mulcahy, director of the Mainstage Theater in Waterville, received a commendation from Mayor Paul LaVerdiere '59 in August. John and the rest of the ensemble were praised for their "immeasurable cultural contribution" to Waterville • Peter Leschner received a Juris Doctor degree in June from the New England School of Law. While in law school he was the lead articles editor of the *New England Law Review*.

**77** JANET MCLEOD ROSENFELD  
(Mrs. Kenneth)  
31 Granby Rd.  
Worcester, Mass. 01605

Hello again! I bet you all don't know what I go through to get this news to you. For example, this column has to meet an August deadline for a fall showing and most likely is filled with news from the spring and early summer. Trying to keep current is difficult, so please bear with me • This past spring at the Holy Cross rugby field I bumped into Paul Todd. Paul is selling insurance, living in the Worcester area and oddly enough seems to be quite happy about this situation. No wonder, Paul is probably doing a great "short term" life insurance business with several rugby players • Now Bob Grant, how could you possibly think we wouldn't remember you? When the girls of Foss-Woodman were not eating or attending classes, they eagerly spent their time mapping out the location of all available and unavailable men in the dorm. To those late comers to the Class of '77, Bob was a resident of the Foss-Woodman complex our freshman year. He transferred to Oberlin College where he completed his B.A. in psychology. Bob is now a second year law student at the

Univ. of Toledo • One gets spoiled when they have athletic facilities like Colby's readily available. Linda Cabibbo helped me to renew that feeling this year playing weekly squash games at Boston College. Between academic years, Linda spent time living and working in New York and also traveling to Italy to visit with family. This year Linda will be completing the master's program in biology at B.C. • As long as I have known Jeff Sanderson, he has wanted to travel extensively through Africa. Well, now he is off on his quest. Jeff will be traveling with a companion for approximately four months. As far as I know Jeff will be returning to the U.S. soon and entering the graduate business program at the University of Michigan next fall. That is, of course, unless the natives catch him and decide to keep him • Another first in the Class of '77! The small community of East Hills, L.I., N.Y. has elected Peter Cohn a member of the environment commission. Peter is happy that his education has assisted his gaining this post. An overdue vacation was necessary before starting his new position; Pete, being energy conscious, chose to take a train trip from New York to Phoenix making several stops along the way • Unfortunately with news from an old letter, I extrapolated too far on what Barry Knapp is up to. For a variety of reasons Barry decided to take a break after his first year of law at Western New England. From May 1978 to January 1979, he worked as assistant technical director of Pine State Products in Maine. He returned for his third semester this past spring and over the summer served as a law clerk in the department of corrections of the Connecticut Attorney General's office. Sorry, Barry, if I wasn't accurate with the details last time • Sandy Welte has begun law school at Suffolk. It seems that Sandy divided his summer quite nicely between a law library position and several sailing trips (both recreational and competitive). Sounds like it was a great summer • Melanie Dorain has been leading quite the exciting life. Last spring, she and I spent 10 days in Pompano Beach, Florida. What a wonderful existence. You could go all night because most places don't close till 6 a.m. The following day was spent catching rays, sleeping and swimming. No, this wasn't the highlight of Melanie's year, just the build up. She might not have gone with me if she had known she was to return to Florida this summer for the Snipe Nationals. This was definitely a work trip, as many 1980 Olympic hopefuls raced alongside her. This fall Melanie changed her location from Boston to Philadelphia to begin her first year in the health administration program at Wharton Graduate School of Business. Good luck, Mel • As most of you know, Colby has a new president, Mr. William Cotter. The informality of being able to call him Bill, his eagerness to tackle the many problems with curricula, and the emphasis on growth beyond the Colby community in exchange programs or internships will provide new and needed energy at Colby. We bid you welcome, President Cotter, and hope you grow to love Colby as



you work to make Colby grow • In case you didn't notice I have changed my residence and attached a new name to the end of my old one. Yes, I got married this summer to an absolute nut—oops, I mean a great guy from Marblehead, Mass. I will be working in a research lab studying juvenile diabetes while Kenny is busy finishing medical school. Then off to school for me. So that is the news for now. I would really appreciate it if some of you could drop me a short line at this address (top of column).

**78** MARJORIE GONZALEZ BLACKWELL  
(Mrs. Douglas)  
34 Bowdoin St.  
Arlington, Mass. 02174

Hello everyone! I hope that work, school, or play are treating you well. A newspaper clipping that came across my desk says that Ron DesBois has been appointed as a sales counselor for the residential brokerage division of a Lancaster, Mass. real estate firm • Bill Britton writes that he is enjoying New York Law School, and plans to pursue his J.D./M.B.A. He was recently chosen as the Solomon Scholar and will study at the Univ. of Bologna in Italy • Sue Areson writes that she is a reporter at the *Advocate*,

a weekly newspaper that is published in two editions in Provincetown and Wellfleet, Mass. • Henry Banks is busy doing carpentry work in Denmark (Maine), and Karen Couture writes that she is the coordinator of the third and fourth year rotations at Tufts Medical School. She also has the important job of being a Colby alumni interviewer • Charlene Foster writes from Denver, where she is a supervisor-counselor in a sheltered workshop for chronic psychiatric patients • Doug and I recently ran into Lucinda Kearns; she is working at Data Resources in Lexington, Mass. • Alex Jackson has been working as a mailman (mailperson) in Illinois, but she hopes to move to Washington, D.C. this fall and get a job in a field related to law or politics. She also writes that Hank Offinger is working in Schaumburg in an old people's home • Kathy Jackson is a VISTA volunteer in Long Island, N.Y., and Peter Jeffries is doing carpentry work this summer in New Hampshire • Annette Lum is working at the State Street Bank in Quincy, Mass. in the accounting department • Ed Smith has moved to Boston, and has plans to attend graduate school in architecture, and Sally Pearce is working as a teller for the South Weymouth Savings Bank in Hanover. She plans to attend graduate school this fall •

Elizabeth Rex has been working as the head research assistant on a federally-funded project studying the bowhead whale, while Jim Thrall writes from Maine, where he's busy as a reporter in the Skowhegan office of the *Central Maine Morning Sentinel* • And then Peter Torres has recently written to say that he has been involved in field operations on the Naval Arctic Research Lab in Alaska. His future plans? Traveling to Antarctica. Good luck from all of us • Several of our classmates were married during the late summer and fall months. Marti Legg married Dave Christophe and Maureen Johnston married Greg Colati. Also tying the knot were John Devine and Pam Cleaves • Christi Ware, when last heard from, was living in Cambridge, Mass. • L.A. King was married in July to Tim Rector. L.A. now works in the Publications Office at Colby, and Tim works in the bookstore in Roberts Union. They live in Waterville • Marty Connolly is no longer laying bricks for a new McDonald's. He is working in New Hampshire with someone he met over the phone—a wrong number—while he was working for a private eye. Such is the luck of Marty • Alice Jellema is working for the college, too, in Special Programs • Until next time, we love to hear from you so keep our mailman busy.

## Milestones

### Marriages

Barbara Preble '50 to Robert Norton, 1979, Connecticut.  
Mary Shesong '59 to Howard Flett, July 21, 1979, East Sebago.  
John McDonald '63 to Gayle Rodrigue, May 19, 1979, Oakland.  
Lawrence Furbish '68 to Janet Chayes, October 14, 1978, Ridgefield, Conn.  
Richard Morey '68 to Susan McFerren, June 9, 1979, Brooklyn Heights, N.Y.  
Margaret Bretnier '70 to Brian Murphy, August 19, 1978, Connecticut.  
Jacquelyn Dingwall '70 to J. Scott McClean, June 16, 1979, North Weymouth, Mass.  
Barbara Dumont '70 to H. Michael Bene, July 14, 1979, Yarmouth.  
John Chandler '72 to Ginger Hughes, September 30, 1978, Palmyra.  
Joseph Koch III '72 to Susan Cianchette, June 30, 1979, Waterville.  
Phyllis Brown '74 to Herbert Vinson, April 28, 1979, Colorado.  
Stephen Collins '74 to Candace Hill, June 16, 1979, Bristol, R.I.  
Susan Illingworth '74 to Steven Thomas, October 28, 1979, Watertown, Mass.  
Ann Watson '74 to Richard Bresnahan, June 9, 1979, New Canaan, Conn.  
Catherine Konefal '75 to Peter Murray, February 24, 1979, Yarmouth Port, Mass.  
Moirá Shea '75 to William Wittman, June 9, 1979, Centerville, Mass.

Susan Ellowitz '76 to Paul Lamb, March 25, 1979, Belmont, Mass.  
Paula Sacks '76 to Jeffrey B. Finegold, June 24, 1979, Auburn.  
Thomas Grossman '77 to Barbara Smith, July 22, 1978, Great Mills, Md.  
Margaret Horstmann '77 to Paul Hodes, June 24, 1979, Worcester, Mass.  
Susan Berko-Merkin '78 to Richard Schnell, December 1978, New Jersey.  
Portia Frazee '78 to Bruce Hoffman '72, May 29, 1979, Waterville.  
L.A. King '78 to Timothy Rector, July 7, 1979, Waterville.  
Katherine Quimby '79 to Gregory Johnson '78, June 23, 1979, St. Johnsbury, Vt.  
Julie Ramsdell '79 to David Projansky '78, June 16, 1979, Waterville.  
Tracy Steadman '79 to L. Peter Wise '77, June 2, 1979, Englewood, N.J.

A son, David Sanderson, to Mr. and Mrs. Edward Hoe '69, May 15, 1979.  
Twin daughters, Melissa and Laura, to Paul and Grace Cappannari Elliott '71, October 27, 1978.  
A son, Gavin Rittenhouse, to Gary '73 and Amy Brewer Fitts '71, May 22, 1979.  
A son, Zachary Northrup, to Rick and Mary Jukes Howard '71, July 7, 1979.  
A son, Timothy William, to William '72 and Claudia Caruso Rouhana '71, May 15, 1979.  
A son, Scott Michael, to Mr. and Mrs. Stephen Self '72, August 4, 1979.  
A daughter, Michelle Anna, to Mr. and Mrs. Mark Curtis '74, October 10, 1978.  
A daughter, Katherine Laura, to Scott '74 and Emily Wingate Rysse '74, October 18, 1978.

### Deaths

Howard Benjamin Foster '09, May 8, 1979 in Milbridge, age 93. Foster, who was born in Milbridge, attended Colby for one year. Survivors include his wife, Ava, and a daughter.

Elizabeth Monohon Nickels '10, June 16, 1979 in South Portland, age 91. The Cherryfield native attended the college for one year. She taught at Cherryfield Academy for a short

### Births

A son, Donald Brett, to Mr. and Mrs. Donald Haughs '64, May 19, 1979.  
A daughter, Catherine Anne, to Morris and Barbara Fitzsimmons Hughes '67, November 17, 1978.  
A daughter, Sarah Elizabeth, to Robert and Rae Braumneller Goodman '69, June 29, 1979.

time before her marriage in 1910. Mrs. Nickels was a volunteer with the Portland chapter of the American Red Cross and the Maine Medical Center, and she also did work in braille for the blind. She leaves a daughter.

**Ernest Hamilton Cole '12**, July 24, 1979 in Dumont, N.J., age 94. Cole, who was born in Prospect Harbor, belonged to Delta Kappa Epsilon at Colby, where he was also a member of the glee club and the debating team. After graduation he entered the social service field, beginning work with the Boston Children's Aid Society. His professional career was interrupted by service in the Army during World War I. After the war he moved to Dumont, where he was married in 1921. Following employment with the Public Welfare Department of Pennsylvania, he joined the Child Welfare League of America in New York City, where he remained until retiring in 1950. Cole's only child, a son, died of polio that year. After retiring, Cole began a successful real estate career in the Dumont area. He is survived by his wife, Myrtle, a grandson, three sisters, including Helen Cole '17 and Cathryn Cole Miles '24, a nephew and three nieces, one of whom is Janet Pfleger '42.

**Frank Truscott Gillingham '14**, April 27, 1979, age 89. He was born in Kobe, Japan, the son of an English businessman who was also the British Consul, and a mother who belonged to one of the royal Japanese families. Two years after his birth, Gillingham traveled to Alberta, Canada, where his father had ranch holdings. His mother died when he was six years old, and the family then returned to Japan, where Gillingham lived until an aunt brought him to the United States. After graduating from Colby, where he was on the track and tennis teams, he attended the University of Pennsylvania and Crozer Theological Seminary. From the former he earned a master's degree in anthropology, and from the latter, a bachelor of divinity degree. Both were received in 1918. Following his ordination, the Rev. Gillingham became pastor of the First Baptist Church in Wayne, Pa., where he served for 10 years. In addition, from 1919 to 1955, he was the assistant librarian at Crozer Theological Seminary.

**Raymond Isaac Haskell '14**, June 11, 1979 in Philadelphia, Pa., age 87. Haskell, a lifelong educator, was born in Bethlehem, N.H. He belonged to Alpha Tau Omega, and participated in the band, orchestra, glee club, debating and the *Oracle*. After graduating he was a teacher and principal at several schools in New Hampshire, Massachusetts and Pennsylvania. From the University of Pennsylvania Haskell earned a master's degree in 1921 and a Ph.D. in 1924. In 1929 he joined the staff of Girard College in Philadelphia as head of the English department, remaining there until retirement in 1960. Haskell was the author of a number of professional articles. Survivors include his wife, Ruth, a son, a daughter, and five grandchildren, one of whom is Lee Haskell '64.

**Jean Mae Millions '14**, April 23, 1979 in Portland, age 87. Miss Millions, who was born in Westbrook, attended Colby for two years. She was a long-time employee in the office of the S.D. Warren Co., after which she worked for several years in a Portland insurance company office. Miss Millions retired 22 years ago. She leaves three nieces

**Gertrude Frances Philbrick '14**, February 15, 1978 in Hartford, Conn., age 88. After attending Colby for two years, Miss Philbrick earned her bachelor's degree from Smith College in 1918. She was born in Sackett's Harbor, N.Y., and taught school in the Hartford area for many years. A nephew and three nieces survive.

**Harold Sterling Campbell '15**, June 22, 1979 in Claremont, N.H., age 84. The Presque Isle native belonged to Alpha Tau Omega and was a member of the debating team, the Y.M.C.A., the Ricker Club and the Aroostook Club. Campbell was also a member of Phi Beta Kappa. After graduation he attended Newton Theological Institution for three years, earning a bachelor of divinity degree in 1918. That same year he was ordained in the First Baptist Church in Waterville. During his 61 years as an ordained minister, he served as the pastor of several churches in Massachusetts and New Hampshire. He retired as pastor emeritus of the First Baptist Church of Claremont, N.H., where he was pastor from 1923 to 1927 and from 1949 to 1959. In addition, the Rev. Campbell was on the faculty of Gordon College in Wenham, Mass., from 1936 to 1949. Survivors include his wife, Gracia, two daughters, a sister and a brother, Elmer '17.

**Hazel Ross Pomroy '15**, May 21, 1979 in Bangor, age 85. A member of Delta Delta Delta, she also belonged to the Y.W.C.A., Chi Gamma Theta, served on the *Oracle* and *Colbiana* boards, and played basketball. She taught in several Maine schools after graduation, the longest period being for four years at Higgins Classical Institute. After her first husband died in 1918, she remarried the following year. Surviving are a daughter, two sons and a brother.

**Florence Stobie Woodward '16**, April 1, 1978 in Guilford, age 84. Mrs. Woodward, who was born in Winslow, spent one year at Colby. She lived in Leroy, N.Y. for many years, then moved to Guilford in 1960. She leaves a son and a daughter.

**Lester Edward Young '17**, May 25, 1979 in Bar Harbor, age 86. An active alumnus, Young was given a Colby Brick in 1972 in recognition of his service over the years as president of the Boston Colby club, president and secretary of the St. Petersburg Colby club, secretary of the Alumni Association and member of the Alumni Council. Young was born in Lamoine. He was a member of Delta Kappa Epsilon, participated in the Y.M.C.A., and graduated Phi Beta Kappa. A World War I veteran, he was a teacher and

guidance counselor at Melrose (Mass.) High School until retiring in 1952. He leaves his wife, Muriel.

**John Kemp Pottle '18**, April 15, 1979 in Lewiston, age 83. Born in Lovell, Pottle moved to Otisfield at an early age with his parents, where he grew up to become a rather remarkable citizen. He served 12 terms on the Otisfield Board of Selectmen, and served one term in the state legislature in Augusta. He was best known for his role as town meeting moderator, a post he held without a break for the last 44 years. Pottle was also known as a walking encyclopedia of Otisfield history. He spent his career as a teacher, and, before retiring in 1967, taught in Houlton, Hebron, Winthrop, Mechanic Falls, Casco and Oxford. Survivors include his wife, Sarah, a brother, Frederick Pottle '17, Litt.D. '41, two sisters, Nellie Pottle Hanks '25 and Estelle Pottle Stone '28, several nieces and nephews, among them Jane Pottle Lee '48 and Kemp Pottle '52.

**Ralph Ebbett Bradbury '19**, March 22, 1979 in Gulfport, Fla., age 82. Born in Houlton, Bradbury was a longtime resident of York Beach. He worked for many years as a manager for the New England Telephone and Telegraph Co., retiring in 1959. As an undergraduate he belonged to Lambda Chi Alpha. He is survived by his wife, Alice, a son and a daughter.

**Mabel McCausland Grant '20**, June 9, 1979 in Cleveland, Ohio, age 82. The Portland native attended Colby for one year, then graduated from St. Barnabas School of Nursing. After several years of private nursing she attended Simmons College School of Public Health Nursing and Social Service, then worked in the Brunswick area as a school nurse. In 1927 she married a Portland photographer, and for the next 52 years was a partner in his portraiture business. She leaves her husband, Franklin, a daughter and two sisters, Elsie McCausland Rich '20 and Ina McCausland '15.

**Everett Hayward Gross '21**, February 24, 1979 in New York, age 80. As a student, the Prospect native belonged to Alpha Tau Omega, the Druids, and played baseball. After graduation he was employed as an accountant by General Electric Co. for several years in Schenectady, N.Y. He later moved to New York City, where he worked for the New York Telephone Co. until his retirement. He leaves a son and a brother.



**Asa Charles Adams '22**, October 2, 1979 in Orono, age 80. The Linneus native was a devoted alumnus of the college; he was the recipient of a Colby Brick, a Colby Gavel, and served on the board of trustees from 1966 to 1972. As an un-

graduate, he took part in dramatics and debating, and was a member of Delta Upsilon. After graduation he attended the University of Vermont, where he earned his B.S. degree in 1928. Dr. Adams had been a physician and surgeon in Orono since 1929, serving on the staffs at the Eastern Maine General Hospital and St. Joseph's Hospital for many years. He was a past president of the Maine Medical Association. He leaves two sons, including David '58.

**Walter Drew Berry '22**, July 21, 1979 in Rockland, age 79. As an undergraduate, Berry was on the football and track teams, the *Oracle* staff, and belonged to Lambda Chi Alpha. Following three years of construction work, the Hodgdon native joined New England Telephone and Telegraph Co., his employer for the next 40 years. Berry retired in 1965 and moved from Massachusetts to Camden. He leaves his wife, Helen (Hodgkins) '21, a daughter, and several nieces and nephews, including Norman Hodgkins '53.

**Lucy Frances Dyer '22**, August 15, 1979 in Skowhegan, age 78. After graduation, the Lew Portland native taught school in Connecticut and New Hampshire for five years, then earned a master's degree from Simmons College. After that she worked in New York City as an advertising agency copywriter. In 1945 she learned she had multiple sclerosis, and returned to her parents' home in Skowhegan. In 1971 Miss Dyer retired after 15 years as the Skowhegan correspondent for the *Somerset Reporter*, a weekly newspaper. There are no immediate survivors.

**Charles Hanson Gale '22**, May 31, 1979 in Deep River, Conn., age 79. Gale, who went on to become a well-known aviation authority, began his writing career while an undergraduate, when he was an associate editor for both the *Echo* and the *Oracle*. After studying at the Harvard Graduate School of Arts and Sciences, Gale joined the Air National Guard. In 1927 he joined the editorial staff of the *Springfield (Mass.) Republican*, becoming that paper's first aviation editor. Two years later he became assistant editor of *Aviation* magazine, then in 1936 was named editor of the *Sportsman Pilot*. Gale, a member of the Aviation Writers Association, held a number of public relations chores for various aviation organizations over the years, and in 1951 joined the staff of Marts & Lundy, Inc., fund-raising counsel for philanthropic institutions. He retired in 1968. Surviving are his wife, Maude, a son and a daughter. Several of Gale's relatives graduated from Colby, including his grandfather, Charles V. Hanson, Class of 1865, a college trustee from 1883 to 1889, and his mother, Edith Hanson Gale, Class of 1897.

**Loise Beaman Currier '23**, June 1, 1979 in Lancaster, N.H., age 79. Born in Boston, Mass., she grew up in China and came to the United States for schooling. She attended Colby for two years. Married in 1922, Mrs. Currier lived most of her life in West

Lebanon, N.H. Survivors include two daughters.

**Alan Mercer '23**, June 3, 1979 in White Plains, N.Y., age 79. He attended Colby for three years. The White Plains native was a self-employed building material salesman in that city until his retirement 10 years ago. He leaves two daughters.

**George Butler Barnes '26**, M.A. '46, August 8, 1979 in Houlton, age 74. Barnes, who once served as the speaker of the Maine House of Representatives, was a prominent Maine attorney. Born in Norway, the son of a retired Maine Supreme Court chief justice, he moved to Houlton in 1911. At Colby, where he belonged to Delta Kappa Epsilon, he was active in the Sons of Colby, the Mystics, the Epicureans and the glee club. He graduated from Harvard Law School in 1929. Barnes had practiced law in Houlton since 1929. He was the state's county attorney for Aroostook County from 1933 to 1939, was a state representative from 1943 to 1947, and was a state senator from 1947 to 1953. In 1961 he received an honorary doctor of laws degree from Ricker College. Barnes, who served several terms on Colby's Alumni Council, had many family ties to the college. His mother, Annie (Richardson), was a member of the Class of 1894 and his father, Charles P. Barnes, who served as a Colby trustee from 1923 to 1935, was a member of the Class of 1892. Three brothers also attended the college. Surviving are his wife, Ada Flora, two sons, including Forrest '56, a daughter, Ann Barnes Duff '57, a brother, Francis '36, a sister, and several nieces and nephews, including trustee Charles Barnes II '54, P. Putnam Barnes, Jr. '54, and Margaret Barnes Dyer '60.

**Dorothy Giddings '27**, August 6, 1979 in Augusta, age 75. She was a member of Sigma Kappa, and was active in the dramatic club, basketball, the literary society and the Y. W. C. A. After graduation she taught English for two years at Milo (Maine) High School, then joined the faculty at Cony High School in Augusta, her hometown. She taught there until retiring in 1970. Miss Giddings earned a master's degree in education from the University of Maine in 1953. She served several years as a class representative on the Alumni Council. She leaves a brother.

**Emma Tozier Harlow '28**, March 8, 1979 in Waterville, age 71. Mrs. Harlow, a Maine native, lived much of her life in Waterville. She leaves a son and sister.

**Durward Sawyer Heal '28**, May 18, 1979 in Bangor, age 73. Heal, who was born in LaGrange, played football and baseball at Colby. He was a member of Delta Upsilon. He taught school in Rockland, Cape Elizabeth and Bangor, then in 1943 was named principal of New Gloucester High School. From 1945 until his retirement in 1966, Heal was principal of Schenck High School in

East Millinocket. He was president of the State Principals Association in 1957 and 1958. Heal earned an M.Ed. from the University of Maine in 1957. He leaves a son and a daughter.

**Lee Leroy Jameson '28**, August 1, 1979 in Ipswich, Mass., age 76. Jameson, who attended Colby for three years, later earned a degree from Boston University. The Houlton native was a teacher in rural Maine for several years. Jameson then taught mathematics at the Beverly (Mass.) Trade School and at Beverly High School for more than 25 years, retiring in 1976. Two brothers survive.

**Edward Peter Niziolek '29**, July 3, 1979 in Old Orchard Beach, age 71. Niziolek, who was a native of Ware, Mass., was a Massachusetts state policeman for 20 years before retiring as a staff sergeant in 1956. After that, he was employed as the head security officer by the West Point Pepperell Manufacturing Co. in Biddeford until 1972. He is survived by his wife, Claire, a son and a sister.

**Michael Joseph Karter, Sr. '30**, April 9, 1979 in Waterville, age 70. After several years of teaching, the Waterville native was employed as a cost accountant for Home Owners Loan Corporation in Portland, then worked as a deputy collector for the Internal Revenue Service in Waterville. Beginning in 1948, he was self-employed as a public accountant and tax consultant until the time of his death. Survivors include his wife, Marion, four sons, two daughters, seven grandchildren and four sisters.

**Reginald Campbell Richardson '30**, June 23, 1979 in Brentwood, N.H., age 71. The Newport native attended Colby for one year. He owned and operated a clothing store in Newport for many years until retiring in 1972. He leaves his wife, Mildred, and a son.

**Albert Edward Acierno '32**, August 16, 1978, age 69. The Brooklyn, N.Y. native attended Colby for four years, but never graduated. He was a member of Phi Delta Theta, and was active in various sports as an undergraduate. Acierno worked for many years as a salesman for Pezron Inc., a food service business, and retired just one month before his death. He is survived by his wife, Ann, and two sons.

**Mark Stiles Kingsley '32**, January 5, 1979 in Lakeland, Fla., age 69. Kingsley, who was born in South Berwick, was employed for many years by the Paris Tanning Co. in South Paris. He moved to Florida in the 1940s, then returned to Maine in 1967 to work for the state's Department of Environmental Protection. While a student, Kingsley belonged to Theta Kappa Nu, and participated in the Druids, Kappa Phi Kappa and the *Oracle* board. Survivors include his wife, Anita (Viles '33), and two sons.

Richard Wingler Noyes '32, September 3, 1979 in Blue Hill, age 70. The Milo native attended Colby for three years, was a member of Theta Kappa Nu, and was active in the band. He was self-employed for many years as a musician and private music teacher in various Maine communities, and he also was part-owner of music stores in Millinocket and Presque Isle. During World War II, Noyes was a member of the Air Force Band. He earned a B.Mus.Ed. degree from the Northern Conservatory of Music in Bangor in 1953. Survivors include his wife, Elizabeth, two sons, a brother and two sisters.

Forrest Clark Tyson '32, October 22, 1978 in Blue Hill, age 70. The Bangor native was a member of Zeta Psi, and belonged to the tennis, track and soccer teams. For many years he taught at Ward School of Electronics (now the University of Hartford) in Hartford, Conn. After retiring Tyson moved to the Maine town of Harborside. He leaves a son and a daughter.

Selwyn Irving Braudy '34, May 30, 1979 in New Bedford, Mass., age 65. Braudy was a prominent attorney in New Bedford, where he was born. He belonged to Tau Delta Phi at Colby, worked as a salesman for a year after graduating, then went on to earn his law degree from Boston College Law School in 1939. He leaves his wife, Tillie, two daughters, two brothers, Leon '39 and Ralph '44, and a sister.

Everil Harris Calabrese '34, May 8, 1979 in Reno, Nev., age 65. She was born in Springfield, N.H., attended Colby for one year, then graduated from Simmons College in 1935. She worked in the Boston area in public health until 1940, when she moved to Maine. She married Dr. Savin Calabrese in 1955, and they lived in Gilroy, Calif. until three years ago, when they moved to Reno. She is survived by her husband, her mother, a son, a daughter, a brother and a sister.

Linton Jewett Hartt '36, July 10, 1979 in Monticello, age 64. He belonged to Delta Upsilon, and was active in the debating society. The Monticello native served in the Army during World War II. He leaves his wife, Jacqueline, two sons and three sisters.

Irving Tuttle '36, June 30, 1978, age 64. Tuttle, who was born in Boston, Mass., attended Colby for one year. He worked as the sales manager at Market Merchandising, Inc. in Boston. Survivors include his mother, a sister and a daughter.

Matthew Edson Goodrich '37, July 26, 1979 in Portland, age 64. The Palmyra native was a member of the football and track teams and belonged to the Sons of Colby. He also was a member of Zeta Psi. A veteran of World War II, he was employed by Union Mutual Life Insurance Co. for 23 years, retiring in 1972. He leaves his wife, Marion.

Charles Penney Kinsman, Jr. '37, April 24, 1979 in Boothbay Harbor, age 66. The Augusta native attended Colby for two years, and was a member of Zeta Psi. After graduation he worked for the Capital Drug Co. in Augusta, where in later years he owned Kinsman Furniture Co. He is survived by his wife, Elizabeth, four sons and four daughters.

Roy Yerxa Illingworth '39, July 15, 1978 in Millinocket, age 60. A native of Wilton, Illingworth worked for many years as a chemist with the Great Northern Paper Co. in Millinocket.

William Gordon Otto '41, April 22, 1979 in Holyoke, Mass., age 61. He attended Colby for one year, and belonged to Delta Kappa Epsilon. Otto was born in West Springfield, Mass. Until 1952 he worked in industrial engineering at American Bosch Arma Corp. in Springfield, then from 1953 on he held a variety of posts with Stanley Home Products in Westfield, Mass. Survivors include his wife, Ruth, a son and a daughter.

Jay Joseph Conlon '42, February 3, 1979 in New York City, age 60. Conlon, who was born in Norwood, Mass., attended Colby for one year. He entered the Navy in 1940, retiring in 1963 with the rank of senior chief aviation ordnanceman. He earned a bachelor of science degree from Long Island University, and in 1971 received a master of science in education degree from the University of Maine. At the time of his death Conlon was an assistant naval science instructor at Southold and Mattituck high schools in New York. Survivors include his wife, Agnes, two sons and three daughters.

Harold Ernest Hegan '42, April 12, 1979 in Lynn, Mass., age 60. The Lynn native was on the baseball and football teams at Colby. After graduating he entered the Army, serving in the European, African and Middle Eastern campaigns. He was employed by a Lynn construction company for many years before becoming an accounting teacher at Burdett College. Hegan then became a teacher in mechanical drafting and business at Lynn Classical High School, where he also was an assistant coach in baseball and football until his retirement in 1966. He leaves his wife, Bertha, two sons, three brothers and two sisters.

Joan Brown Wilkins '48, November 1, 1978 in South Burlington, Vt., age 51. She was born in Lewiston, and belonged to Delta Delta Delta at Colby. She also was active in Powder and Wig and the Spanish Club. After her marriage in 1948, Mrs. Wilkins worked for a year in a Portland department store. Survivors are her husband, Earl, and three daughters.

Chandler Burton Mosher II '54, April 22, 1979 in Hanover, N.H., age 46. Mosher,

who was born in Castleton, Vt., attended Colby for one year. He later graduated from Castleton State Teachers College and received a master's degree from the University of Vermont. At the time of his death he was principal of Canaan (Vt.) Memorial High School. He leaves his wife, Beverly, three sons, his mother and a brother.

William Mussey Crook '55, December 14, 1977 in Miami, Fla., age 44. The Brockton, Mass. native attended Colby for one year, and was a member of Kappa Delta Rho. He earned a B.B.A. degree from the University of Miami in 1955. At the time of his death he owned businesses in Miami and in Guntersville, Ala. He leaves his wife, Helen, three sons and a daughter.

Richard Kenneth Stacy '60, May 18, 1979 in South Portland, age 41. Stacy, a member of Zeta Psi, was employed by the Casco Bank from 1960 to 1962. The Portland native later worked for the Union Mutual Life Insurance Co. in Portland. He was a member and officer of the Southern Maine Alumni Club, which grew into an active organization under his presidency. He is survived by his parents, a daughter and two sisters.

Michael Dennis Wilson '72, July 22, 1977 in northern Maine, age 26. Wilson, a native of New Britain, Conn., drowned while on a backpacking trip with his wife, Stephanie. They had been married a year and a half. Wilson taught at the Jordan School in Lewiston before transferring to the Presque Isle school system in 1976. He attended Colby for two years. He leaves his wife, his parents, a brother and seven sisters.

Carol Ann Soper '73, November 21, 1977 in Augusta, age 26. The Stoneham, Mass. native died after a short illness. She was employed at the registrar's office at the University of Maine at Augusta, having attended Colby for three years. Survivors include her parents, a brother and two sisters.

## Honorary

Leverett Saltonstall, LL.D. '42, June 17, 1979 in Dover, Mass., age 86. Saltonstall was an institution in Massachusetts politics for more than four decades. He retired in 1967 after 22 years in the U.S. Senate, served as governor of Massachusetts for six years, and was speaker of the Massachusetts House for many years. He was first elected to the state legislature in 1923, rising to speaker in 1929. Saltonstall was born in Chestnut Hill, Mass., to a family that went back to colonial days. The soft-spoken Republican included among his friends and confidantes many of the world's leaders. Saltonstall had strong ties to Maine, and for years summered on Penobscot Bay. He was a graduate of Harvard College and Harvard Law School, where he earned his degree in 1917.

"...Today Colby welcomes us to a bustling community—where mind participates in the many-sidedness of life—at home with the methods of science, alert to social demands, responsive to the reasons of the heart. At the same time, in an age of fragmentation, ... this campus offers an inescapable suggestion of the way we are brought together in the search for truth."

J. SEELYE BIXLER  
*President-Emeritus*

"Although there is general agreement on the goals of a liberal arts education, no one knows how best to achieve these goals. We expect you to encourage experiments with the details, in order to capitalize on new opportunities and to make new challenges, without in any way altering the fundamentals."

ROBERT ANTHONY  
*Chairman  
Board of Trustees*

"With the strong foundation that President Bixler and President Strider have left behind them, and with the prospect of forceful new leadership from a student for whom I will always have the greatest respect, affection and love, I know that you have every opportunity to make the contribution that the times require."

DEREK BOK  
*President  
Harvard University*

"In an address at Colby College in 1841. Ralph Waldo Emerson said, 'Let us exchange congratulations on the enjoyments and the promises of this day and this hour.' This statement uttered 138 years ago captures exactly my feelings about this day and this hour. It is my happy privilege to bring to our new president and this assembly the greetings of the faculty and the alumni. ..."

LUCILLE ZUKOWSKI  
*Professor and Chairman  
Department of Mathematics*

"Many years ago, Maine's first governor, William King, served on the board of trustees of what was then known as Waterville College. Governor King also played an instrumental role in obtaining a charter for that institution from the first Maine legislature in 1820. ... I am struck with profound respect for what my first predecessor helped initiate."

JOSEPH BRENNAN  
*Governor  
State of Maine*

"I would most especially, however, bring you greetings from the trustees of the African-American Institute in New York, on whose board I serve and where William Cotter served for nine years as president. ... He helped us move from some of our divisiveness to pull together the various elements of that organization ... to make a major contribution to international affairs."

ANDREW BILLINGSLEY  
*President  
Morgan State University*

"A college, according to historical definition, is a group of people, both students and teachers, joined together in pursuit of truth and meaning. As students, we look to President Cotter to foster a sense of cohesiveness in our college, to integrate all of us here at Colby into a real community, and by so doing, to give greater meaning and importance to the Colby community."

SCOT LEHIGH  
*President  
Student Association*

