



*Calby Alumni Office*

PROPERTY OF  
ALUMNI OFFICE





THE



G. R. STONE '29

ORACLE

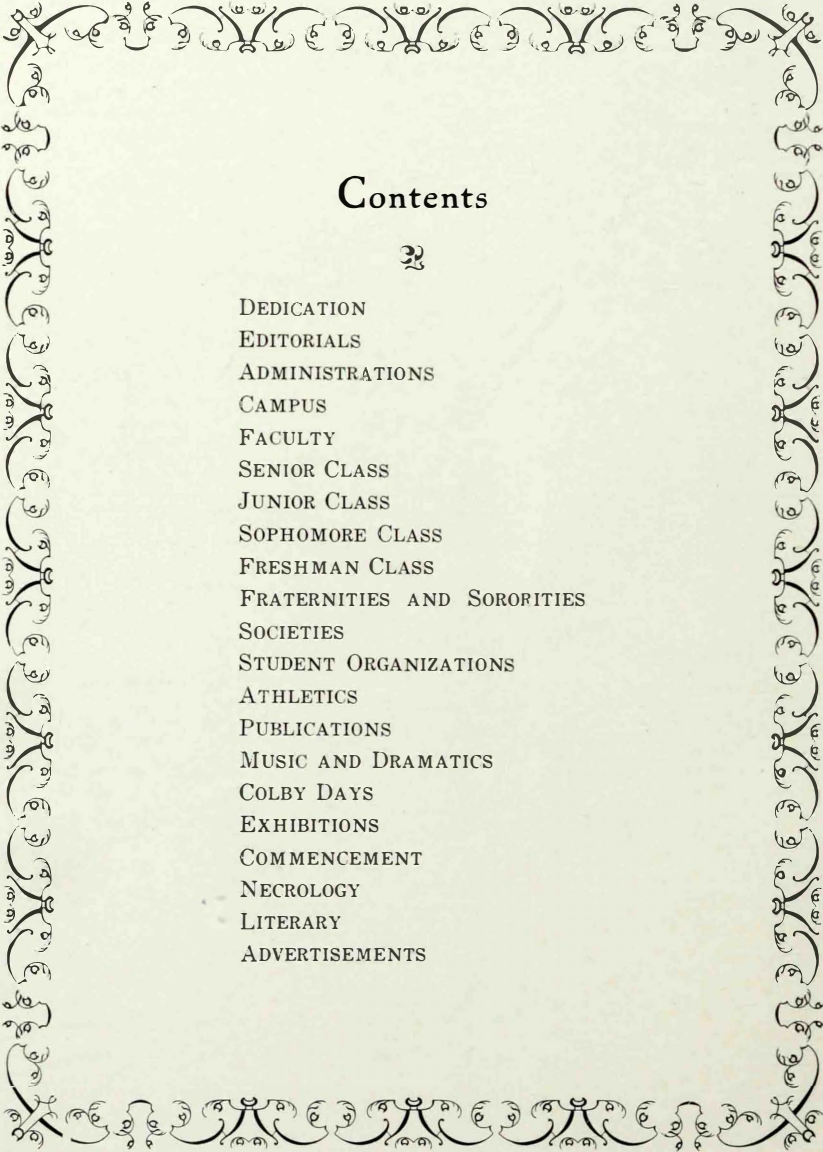

## Contents



DEDICATION  
EDITORIALS  
ADMINISTRATIONS  
CAMPUS  
FACULTY  
SENIOR CLASS  
JUNIOR CLASS  
SOPHOMORE CLASS  
FRESHMAN CLASS  
FRATERNITIES AND SORORITIES  
SOCIETIES  
STUDENT ORGANIZATIONS  
ATHLETICS  
PUBLICATIONS  
MUSIC AND DRAMATICS  
COLBY DAYS  
EXHIBITIONS  
COMMENCEMENT  
NECROLOGY  
LITERARY  
ADVERTISEMENTS

# E d i t o r i a l s

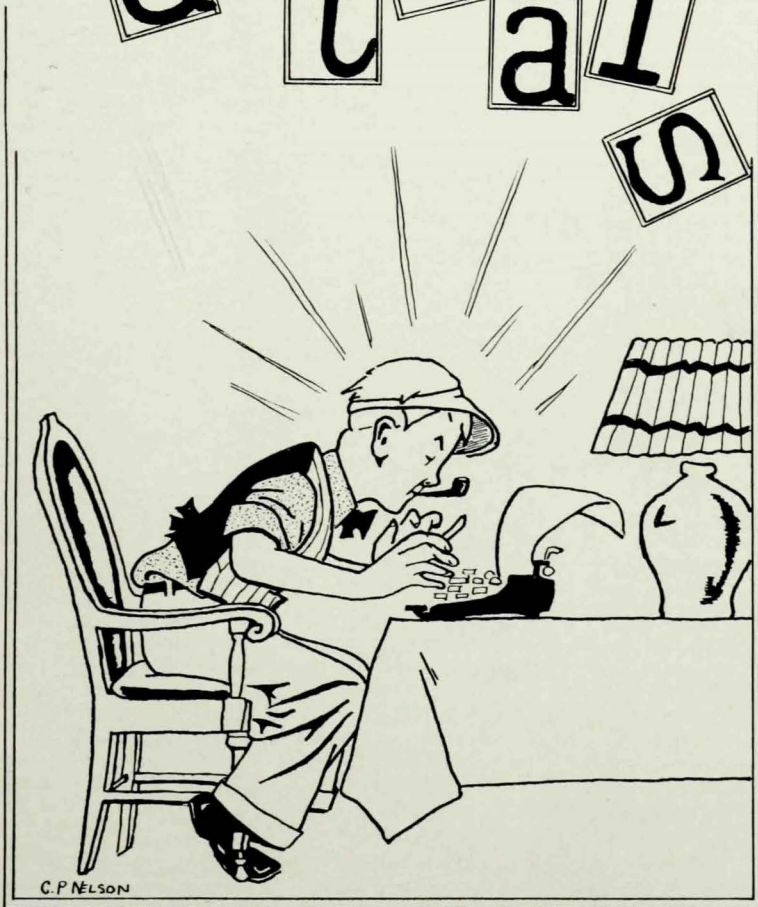

C. P. NELSON



## Editorials

Once more the year book speaks through the pages of this book, the ORACLE. The custom first inaugurated in 1868 has been repeated every year to the present date. It is the object of the ORACLE to review the work of the year. Whether it has succeeded in presenting a faithful outline is left for the reader to judge. To the critic's eye, its imperfections may appear manifest for it would not presume to pass uncriticized. Favorable or unfavorable, the ORACLE asks only justice from its critics. The BOARD offers this book in strict confidence that it represents its best efforts, an effort that has consumed endless weary hours. We have tried earnestly to voice through its pages that subtle thing we call Colby spirit. We have tried to make it the best annual in years, a credit to Colby and the class of 1928.

As we glance back over the events and accomplishments of the year just gone, we note several improvements about the campus. The Memorial Gates erected by the class of 1922 have added much to the appearance of our front campus. Where, last June, stood the ruins of Coburn Hall, today, the renovated structure stands. It has been refurnished and equipped to afford biological and geological laboratories equal to any found in the small colleges.

Another fine feature of the year has been the announcement of the successful conclusion of the Building Fund Campaign carried on by the women's division. The praiseworthy efforts of the co-eds are to be rewarded by a fine gymnasium, on which work will be begun this year. In connection with this it might be well to mention that the fifty thousand dollar mark has been passed in the drive for the men's gymnasium, a crying need on the campus.

The enrollment this year showed again a percentage of increase, a compliment to Colby tradition and to the Colby law of service rendered. It is a fine thing to see an institution, as ours, grow onward, ever increasing its opportunities and spreading its sturdy ideas, the haven of civilization, among the youth of our land.

In athletics, the year has been one of more than usual success. In football, a team started victoriously, suffered reverses and then came back on that well-remembered October afternoon on Seaverns Field to defeat the greatest Maine team of years by an overwhelming margin and then to tie them for the state title. It was the great victory of a great team. The hockey team was not quite so successful, but it was the best team Colby has ever had and finished second in the race for the state title. Baseball, track and tennis are yet to come, but the prospects in all three are bright, especially baseball with a veteran team back.

The student council has functioned excellently throughout the year as a representative board for student affairs. Especially praiseworthy was the effort made to promote basketball, the sending of a team to Maine





picked from among the players in the inter-fraternity league. It is to be hoped that another year will see basketball established as a varsity sport.

No mention can be made of this year of Colby history without speaking of the great loss the college suffered in the death of our esteemed president and benefactor, Dr. Arthur Jeremiah Roberts. No greater tribute could be paid than to say that he represented the spirit and soul of Colby, but as we realize how inadequate the editorial page is for this purpose, we have reserved separate space in another part of the book for more worthy tribute.

The executive committee which took over the control of the college after the death of President Roberts until such time as another should be elected to fill the office, deserve much well earned commendation for the unsparing pains they have taken to keep Colby to the high standard she has always held. Under their supervision there has been a further tightening of the scholastic standards in every way, until today they represent the highest point ever attained by this college.

Before we finish, it behooves us to make two further remarks. Within the pages of this book, there are occasional spots where the college wits have bubbled forth in good natured nonsense. There is always the possibility that some idle word, carelessly flung forth may rankle in another's breast, a barbed fest, acid tipped. We trust that this will not be so and that all will take the fun in the spirit in which it was meant.

The second is a weightier matter. There is much unjust criticism of the ORACLE every year and many clamors for a *better year book*. Yet while half the college yells for a better book, the other half dashes madly for the treasurer's office to have it stricken from the term bill. Not yet has the millenium descended upon the banks of the Kennebec and Ye Editor, having wrestled mightily with the problem of printing a book on hot air and promises, assures you that it can't be done. If the students of Colby would have a better annual, then they must support the editors now put forth.

Four years are gone. We have seen Colby grow, we have learned to love her and better still to live her. Something of her great maternal spirit has come to rest with each of us and deep within the innermost recesses of our souls, there is something not there before. As the years increase so may her service and her glories grow.

---

#### APPRECIATION

The ORACLE wishes to thank the faculty for their aid and suggestions.

The ORACLE appreciates greatly the support rendered by their advertisers.

The EDITOR wishes to thank the members of his board and the students for their co-operation that made this ORACLE possible.



## Officers of the Corporation

	<i>President</i>	
* ARTHUR JEREMIAH ROBERTS, M.A., LL.D.		Waterville
	<i>Vice-President and Ex-Officio Chairman Board of Trustees</i>	
HERBERT ELIJAH WADSWORTH, B.A.		Winthrop Center
	<i>Secretary</i>	
EDWIN CAREY WITTEMORE, D.D.		Waterville
	<i>Treasurer</i>	
FRANK BAILEY HUBBARD		Waterville

## Board of Trustees

*Term Expires in 1928*

WOODMAN BRADBURY, D.D.	Newton Centre, Mass.
NORMAN LESLIE BASSETT, LL.D.	Augusta, Maine
IRVING BEMIS MOWER, D.D.	Waterville, Maine
LOUISE HELEN COBURN, Litt.D.	Skowhegan, Maine
FRANK WILLIAM PADEFORD, D.D.	Newton Centre, Mass.
CHARLES FREDERIC TAFT SEAVURNS, M.A.	Hartford, Conn.
† WARREN COFFIN PHILBROOK, LL.D.	Waterville, Maine
† CHARLES PUTNAM BARNES, LL.D.	Houlton, Maine

*Term Expires in 1929*

WILLIAM CAMPBELL CRAWFORD, L.H.D.	Allston, Mass.
CHARLES EDSON OWEN, D.D.	Waterville, Maine
HARTSTEIN WENDELL PAGE, M.D.	Worcester, Mass.
HERBERT WALTER TRAFTON, B.A.	Fort Fairfield, Maine
HERBERT ELIJAH WADSWORTH, B.A.	Winthrop Center, Maine
EDWIN CAREY WHITEMORE, D.D.	Waterville, Maine
† ALBERT FOSTER DRUMMOND, B.A.	Waterville, Maine
† FRANK WENTWORTH ALDEN, B.A.	New York City

*Term Expires in 1930*

GEORGE CURTIS WING, LL.D.	Auburn, Maine
GEORGE OTIS SMITH, Ph.D.	Washington, D. C.
DUDLEY PERKINS BAILEY, M.A.	Everett, Mass.
FRED MYRON PREBLE, D.D.	Ludlow, Vt.
REX WILDER DODGE, B.S.	Portland, Maine
* REUBEN WESLEY DUNN, M.A.	Waterville, Maine
CHARLES EDWIN GURNEY, LL.D.	Portland, Maine
CARROL NORMAN PERKINS, LL.D.	Waterville, Maine
† RANDALL JUDSON CONDON, LL.D.	Cincinnati, Ohio
† HERBERT SHAW PHILBRICK, B.A., B.S.	Evanston, Ill.

*Term Expires in 1931*

† FRANKLIN WINSLOW JOHNSON, L.H.D.	Yonkers, N. Y.
† JOHN EDWARD NELSON, B.A.	Augusta, Maine

*Term Expires in 1932*

† CHESTER HOUGHTON STURTEVANT, B.A.	Livermore Falls, Maine
† FRED FOSS LAWRENCE, B.A.	Portland, Maine

\* Deceased.

† Elected by the Colby Alumni Association.



## Committees of the Trustees

### Standing Committees

#### *Academies*

MESSRS. ALDEN, TRAFTON, PREBLE, MOWER, LAWRENCE  
BARNES, and MISS COBURN

#### *Buildings and Grounds*

MESSRS. BASSETT, PERKINS, and DRUMMOND

#### *Commencement*

PROFESSOR LIBBY, MESSRS. BASSETT, PADEFORD, PROFESSORS  
PARMENTER, ASHCRAFT, and MARRINER

#### *Examining Committee*

MESSRS. GURNEY, CRAWFORD, PHILBRICK, and NELSON

#### *Finance*

MESSRS. WING, BAILEY, DUNN, PERKINS, and STURTEVANT

#### *Honorary Degrees*

MESSRS. PADEFORD, DODGE, JOHNSON, and PHILBRICK

#### *Instruction*

THE FACULTY, *ex-officio* and the COMMITTEE ON PROFESSORSHIPS

#### *Investments*

MESSRS. ROBERTS, MURRAY, and PERKINS

#### *Nominations*

MESSRS. SMITH, BASSETT, and PAGE

#### *Professorships*

MESSRS. ROBERTS, CRAWFORD, DODGE, BRADBURY, CONDON, and OWEN

#### *Prudential*

MESSRS. ROBERTS, PERKINS, and DRUMMOND

#### *Scholarship Aid*

PRESIDENT ROBERTS, TREASURER HUBBARD, PROFESSOR WHITE  
and the DEAN OF THE WOMEN'S DIVISION

### Special Committees

#### *Joint Committee on Academies*

PRESIDENT ROBERTS, MESSRS. GURNEY, BRADBURY, OWEN,  
and WHITTEMORE

#### *New Gymnasium*

MESSRS. ROBERTS, WADSWORTH, SEAVERNS, and DRUMMOND

#### *Women's Recreation Building*

MESSRS. SMITH, PADEFORD, and STURTEVANT



## Graduate Organizations

### The General Alumni Association

*President*, LEON C. GUPTILL, '09, Winthrop, Mass.

*Secretary*, ERNEST C. MARRINER, '13, Waterville

### The General Alumnae Association

*President*, ANNIE HARTHORN WHEELER, '08, Waterville

*Secretary*, HARRIET EATON ROGERS, ex-'19, Waterville

AROOSTOOK COLBY CLUB

AROOSTOOK COLBY ALUMNAE ASSOCIATION

ATLANTIC STATES COLBY ALUMNI ASSOCIATION

BANGOR COLBY ALUMNAE ASSOCIATION

BOSTON COLBY ALUMNAE ASSOCIATION

BOSTON COLBY ALUMNI ASSOCIATION

CHICAGO COLBY CLUB

CONNECTICUT VALLEY COLBY ALUMNAE ASSOCIATION

CONNECTICUT VALLEY COLBY CLUB

NEW YORK COLBY ALUMNI ASSOCIATION

SOUTH KENNEBEC COLBY ALUMNAE ASSOCIATION

WATERVILLE COLBY ALUMNAE ASSOCIATION

WESTERN MAINE COLBY ALUMNI ASSOCIATION

# CAMPUS

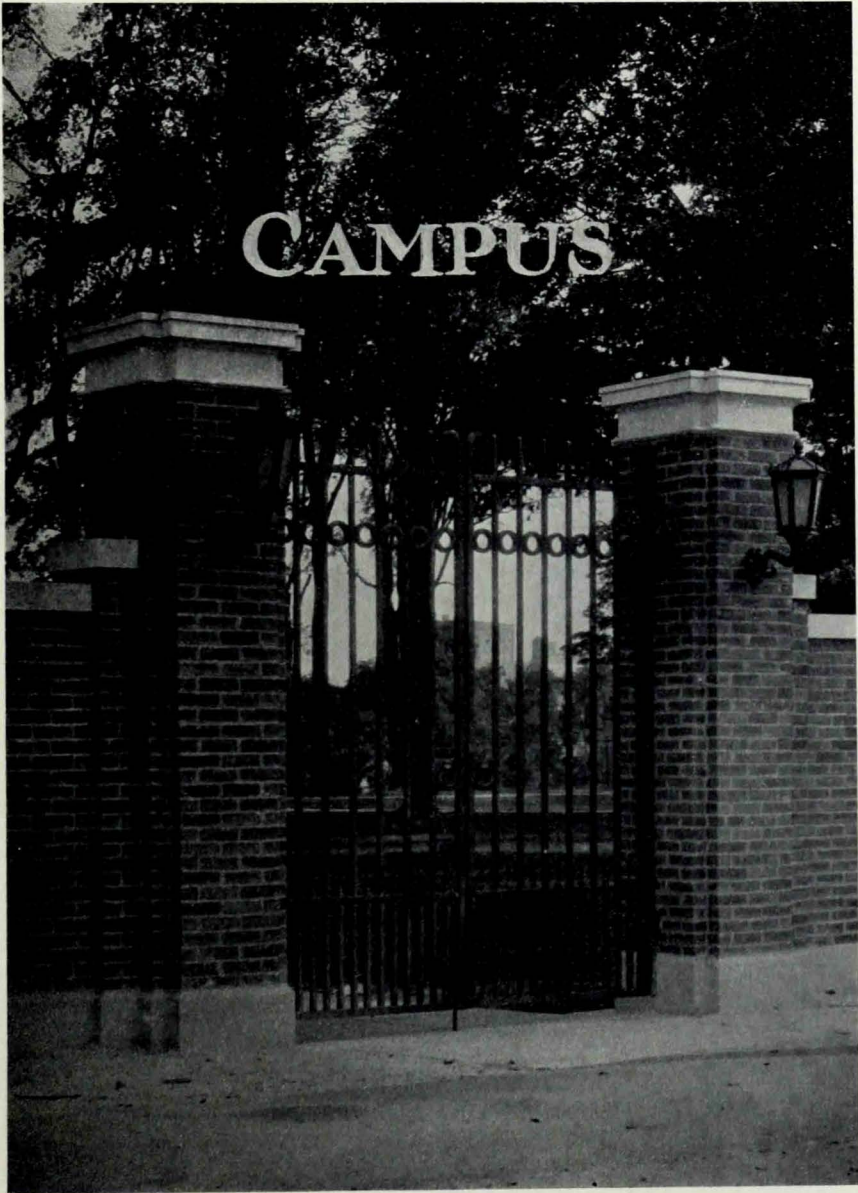



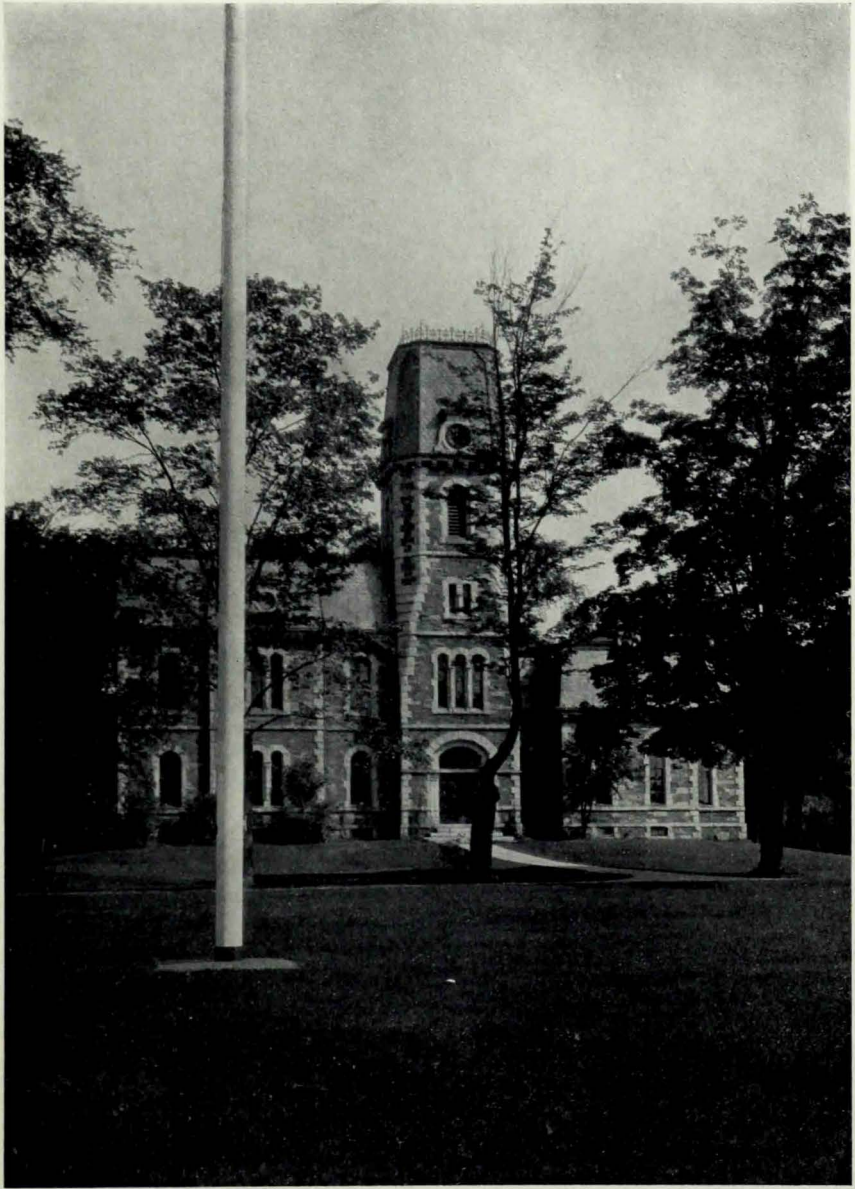

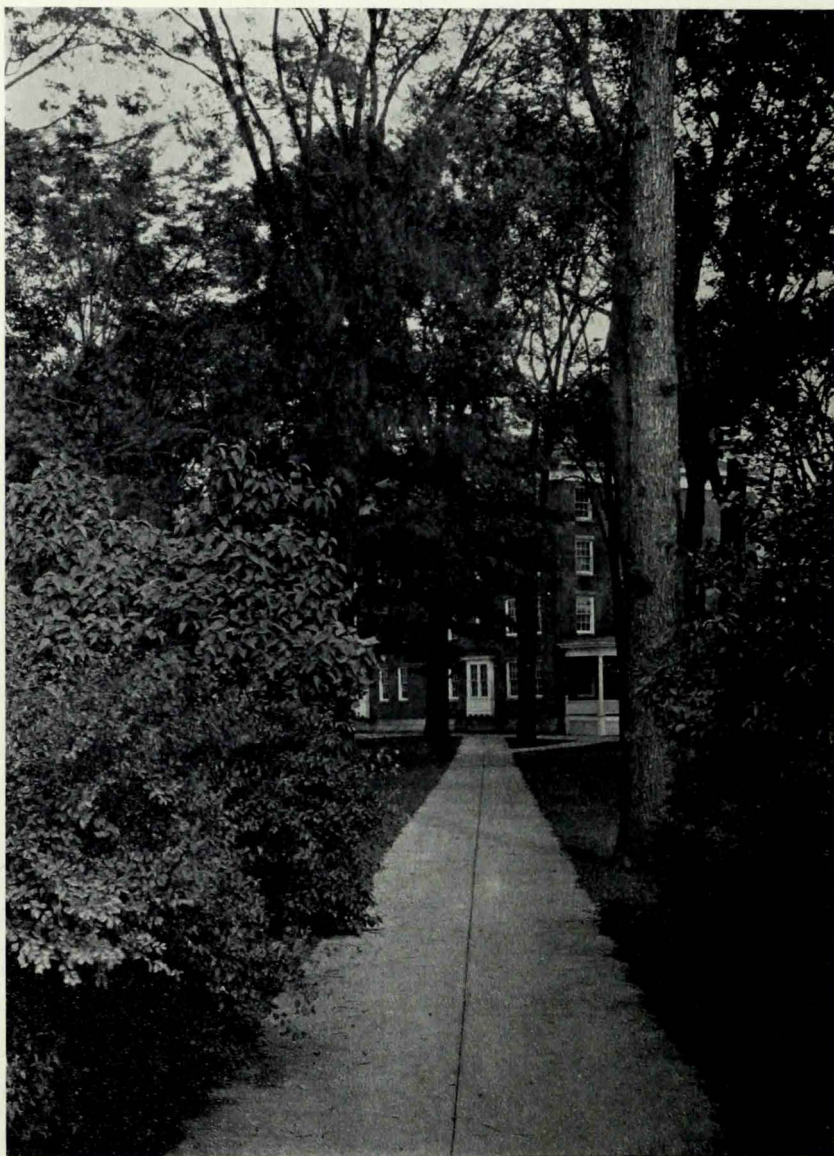



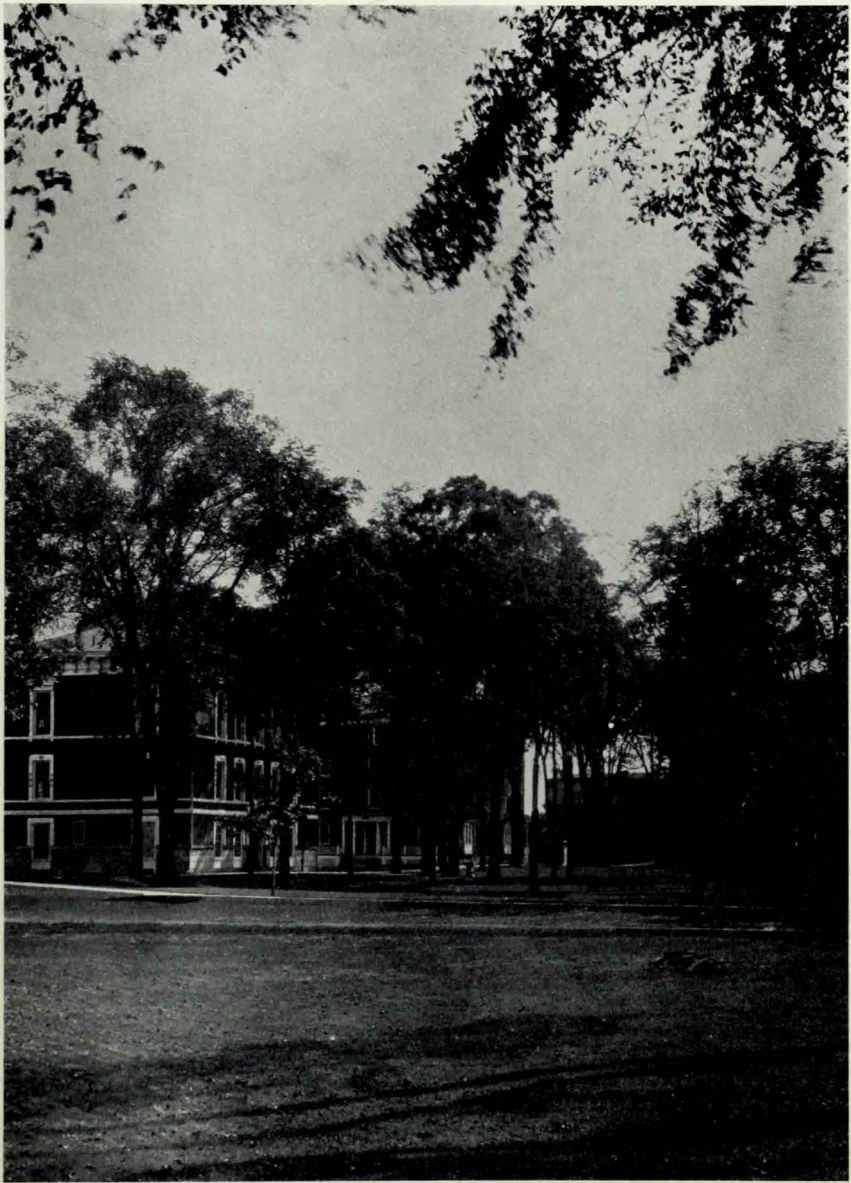

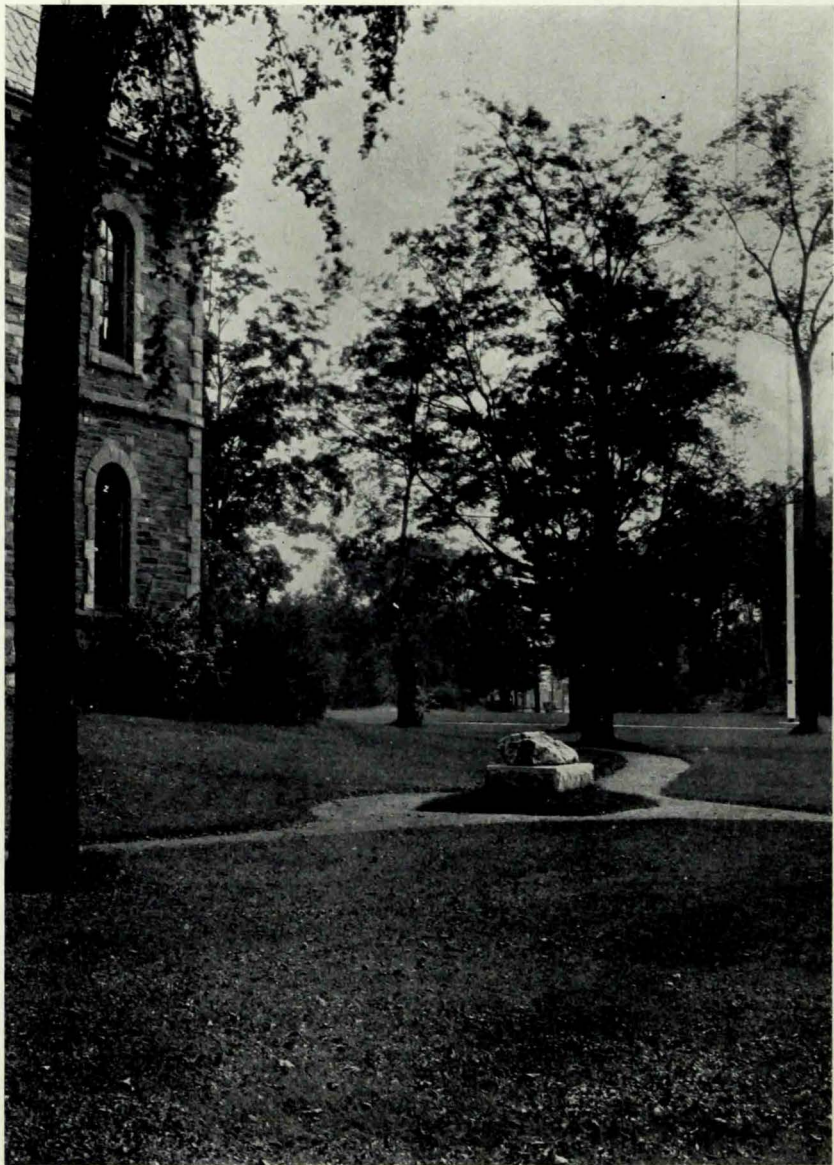

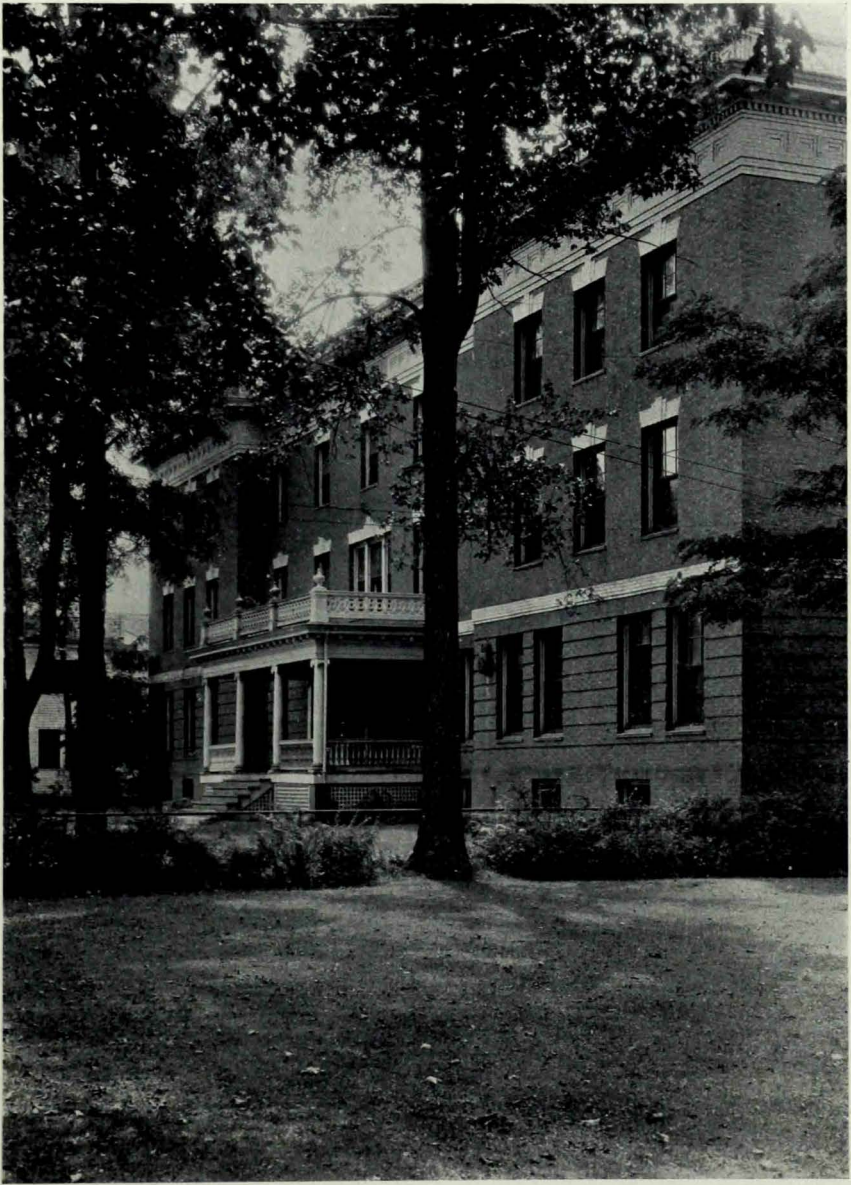

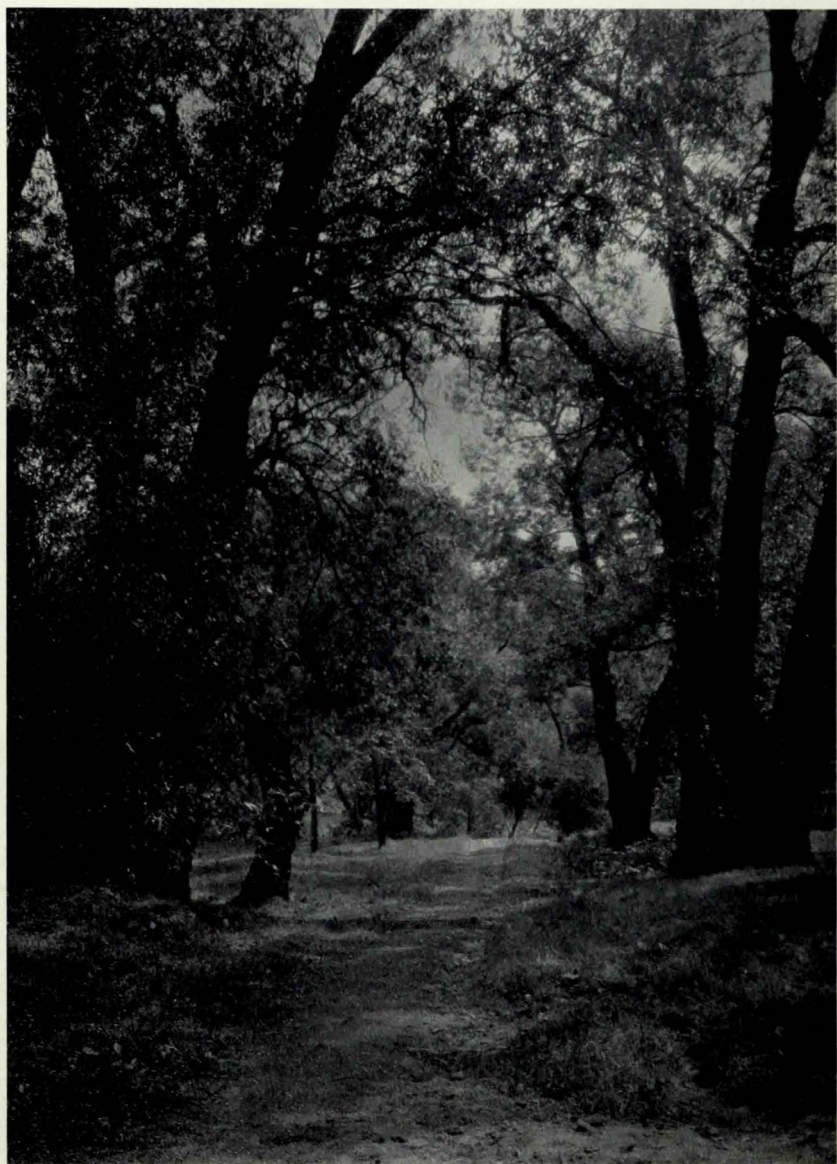

# FACULTY



J. M. Rideout

COLBY ~ ORACLE

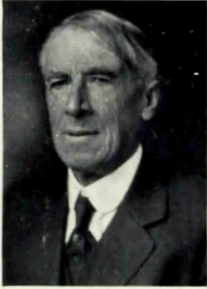

Julian Daniel Taylor, M.A., LL.D.  
*Taylor Professor of the Latin Language  
and Literature*

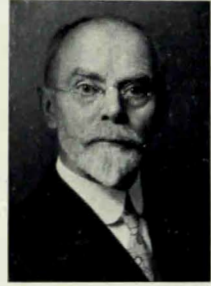

Clarence Hayward White, M.A.  
*Professor of the Greek Language and  
Literature  
Secretary to the Faculty*



George Freeman Parmenter,  
Ph.D., ScD.  
*Merrill Professor of Chemistry*



Webster Chester, M.A.  
*Professor of Biology*



Thomas Bryce Ashcraft, Ph.D.  
*Professor of Mathematics*

COLBY ~ ORACLE



Herbert Carlyle Libby, B.A., Litt.D.  
*Professor of Public Speaking*



Nathaniel Ernest Wheeler, M.Sc.  
*Professor of Physics*



C. Harry Edwards, B.P.E.  
*Professor of Physical Education*



Ernest Cummings Marriner, B.A.  
*Professor of Bibliography*



Curtis Hugh Morrow, Ph.D.  
*Professor of Economics and Sociology*



Carl Jefferson Weber, M.A. (Oxon)  
*Professor of English*



William John Wilkinson, Ph.D.  
*Professor of History*



Edward Henry Perkins, Ph.D.  
*Professor of Geology*



Euclid Helie, M.A.  
*Associate Professor of French*



Henry Emerson Trefethen, M.A.  
*Associate Professor of Education*



COLBY ~ ORACLE



Edward Joseph Colgan, M.A.  
*Associate Professor of Education*



Lester Frank Weeks, M.A.  
*Assistant Professor of Chemistry*



Winthrop Hamor Stanley, B.A.  
*Assistant Professor of Physics*



Florence Elizabeth Dunn, M.A.  
*Assistant Professor of English*



Cecil Augustus Rollins, M.A.  
*Assistant Professor of English*

COLBY ~ ORACLE



Herbert Lee Newman, B.D.  
*Assistant Professor of Religious Education  
and Director of Religious Activities*



Thomas Morgan Griffiths, M.A.  
*Assistant Professor of History*



Erma Vyra Reynolds, B.A.  
*Dean of Women*



Corinne B. Van Norman  
*Instructor in Hygiene and Physical  
Education*



Everett Fisk Strong, B.A.  
*Instructor in Romance Languages*

COLBY ~ ~ ORACLE



Lowell Quinton Haynes, M.A.  
*Instructor in Philosophy*



Howard Phelps Kelsey, B.S.  
*Instructor in English*

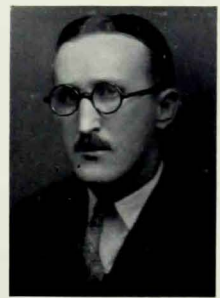

Arthur Galen Eustis, M.B.A.  
*Associate Professor of Business Administration*



Philip Morrison Richardson, B.S.  
*Instructor in Mathematics*



Theodore Dodge Clark, B.A.  
*Instructor in Biology*

COLBY ~ ORACLE



George Burrage Viles, Ph.D.  
*Acting Professor of German*



Elbridge Perley Eaton, B.S.  
*Instructor in Chemistry*



John Bryan Ailin, B.A.  
*Instructor in English*



Claude Laurence Stineford, M.A.  
*Instructor in Economics*



Horace True Trefethen, B.S.  
*Assistant in Geology*



## Other College Officers



Malcolm Bemis Mower, B.A.  
*Registrar*



Frank Bailey Hubbard  
*Treasurer*



Edward Cilley Roundy  
*Athletic Coach*



Ellsworth Willis Millett  
*Assistant Athletic Coach*



Michael James Ryan  
*Athletic Coach*

COLBY ~  ~ ORACLE



Harrison Avery Smith  
*Cashier*



Sarah Waterworth Partrick  
*House Manager and Dietitian*



Edith Hunt Childs  
*Secretary to the President*



Doris Julia Tozier, B.A.  
*Assistant Librarian*

# SETTLED

---



Rosa H. H. 1928.

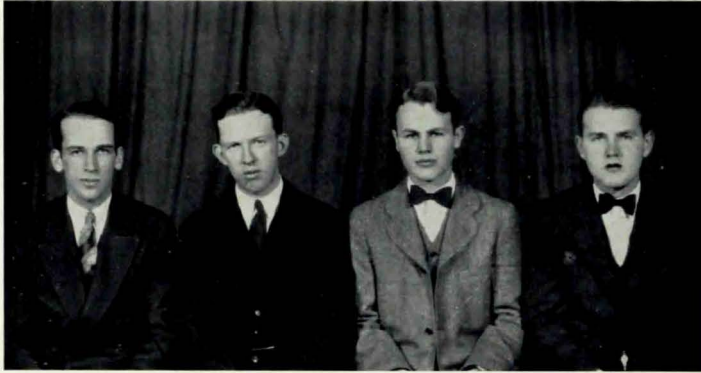

SENIOR CLASS OFFICERS

<i>President</i>	. . . . .	CONRAD HARTMAN HINES
<i>Vice-President</i>	. . . . .	JOSEPH LEWIS LOVETT
<i>Secretary</i>	. . . . .	CECIL EUGENE FOOTE
<i>Treasurer</i>	. . . . .	ROBERT CUMMINGS CHANDLER

## Senior Class History

Many years ago when this college was young and not yet tainted by the ordeals of modern youth, a Colby graduate was viewing with admiration the glory that was Greece. Coming upon the Delphian slopes of Mount Parnassus he found an ancient individual, who had come under Appollo's divine inspiration. The graduate asked him in his mesmeric trance what would be the greatest class to graduate from Colby. This the reply:

"This mundane sphere shall swing four times in its inevitable circuit round Apollo's dominion. Time shall be swift in its flight. The accomplishments of their first three years shall become but as yesterday's. Realistic and vivid shall be the memories of chastisements received and chastisements administered. The meekness of the year when sans authority, sans respect, sans all, they shall answer to the beck and call of others; the pomp of the year when swollen with authority and pride they shall issue mandatory decrees to their successors, they shall never forget.

"Then shall they stand on the world's threshold. The routine accomplishments, control of campus organizations and publications they shall do well indeed. But these deeds are ephemeral, for they shall have but toiled to perfect themselves for life's great adventure. Verily, they shall leave their mark stamped indelibly upon the college life to come. For in this class shall be the founders of the dramatic society, Powder and Wig; the originators of Junior Week End, and the nucleus of Colby's champion football team. So with present promise and wealth of the future beyond the eye's scope shall they go forth into life, striving to make this world a bigger and better place, that by their success Old Colby shall be proud of having fostered them." This is now our history. The future is still the prophecy. Ours, the fulfilling.





## SENIOR CLASS OFFICERS

<i>President</i>	.	.	.	.	.	.	HARRIET ESTELLE TOWLE
<i>Vice-President</i>	.	.	.	.	.	.	RUTH ELIZABETH HUTCHINS
<i>Secretary-Treasurer</i>	.	.	.	.	.	.	HILDA FRANCES DESMOND

## Senior Class History

Just glance back into the land-that-used-to-be! A dark, foggy night, the footbridge, North Vassalboro, oysters, cake, and milk, and ever: the co-eds! To the raucous blare of the saxophone's screeching and "No Wonder," '28 made its first appearance. Spring came. We spent hours on the athletic field; went to church, to classes, to movies, to dances, to innumerable picnics. We sacrificed our pride and with quaking knees yelled, "Fire! fire!" for Professor Libby until the chapel walls fairly trembled! Then the temperature rose to at least 110; we struggled through finals, and actually believed it when someone informed us that we were one-fourth educated.

September came, and with it the realization that we were beginning to grow up. It was a rather deadening feeling, but in spite of our cynicism we managed to win the volleyball, soccer, and tennis championships. Ivy Day Pageant, Glee Club, dramatics, *Echo* and *Colbiana*, claimed our members.

Juniors at last—even to the blazers and the famous junior week-end. During the entire year we had a mania for collecting things, not only championships and Phi Betes, but also several fraternity pins, and a great many black marks!

Suddenly, somehow, it was fall again, and we were seniors. We posed for hours on the third floor of Coburn, we gave our annual support to the Men's Glee Club concert, and we sat up late into the night cramming for those greatly desired A's. A few baseball games, the gym meet, a prom or two, and Commencement was over! Yes, over, except for dreams and memories. Just glance back into the land-that-used-to-be, and shed a silent tear or two! "No Wonder!"



## Senior Class Roll

Cornelia Adair	Brownville Jct.
Augustine Anthony D'Amico	Lawrence, Mass.
Marguerite Elise Ames	Charleston
Roland Butterfield Andrews	Wytovitlock
Marie Laure d'Argy	Waterville
Edward James Ariel	South Berwick
Ralph Herbert Ayer	East Lynn, Mass.
Charles Ira Bagnall	Milbridge
Nelson Ward Bailey	China
Meade Joshua Baldwin	Wilder, Vt.
George Paul Bernhardt	Lawrence, Mass.
Rose Black	Springfield, Mass.
Claude Joseph Bouchard	Skowhegan
Frances June Bragdon	Ashland
Gladys Mae Bunker	Charleston
Charles Edward Callaghan	South Brewer
Harold Eugene Carson	Hodgdon
Kenneth Havenor Cassens	Rockland
Thomas Joseph Caulfield	Dalton, Mass.
Everett Olmstead Champlin	Waterville
Robert Cummings Chandler	Columbia Falls
Janet Chase	Augsta
Arthur Donald Clark	Caratunk
Harold Edwin Clark	Norwich, Conn.
Donald Pierce Cobb	Gardiner
Adelaide Coombs	Bath
Cyrus Stanley Corey	Bridgewater
Gardner Dixon Cottle	Fall River, Mass.
Dorothy Daggett	Waterville
Viloet Daviau	Waterville
Margaret Annette Davis	Monson
Vera Frances Day	Fairfield
Marion Estelle Daye	Waterville
Amy Dell Dearborn	Bangor
Nellie Mae Dearborn	Portland
Hilda Frances Desmond	Ridlonville
Ava Frances Dodge	Newcastle
Everett Richard Drummond	Waterville
George Leverett Edgett	Guilford
John Nelson Erickson	Newburyport, Mass.
Edmond Frank Fiedler	Adams, Mass.
Aubrey Erwin Flanders	Sangerville
Cecil Eugene Foote	Holyoke, Mass.
Evelyn Gertrude Foster	Waterville
Pierre Louis Fourcade	Purchase, N. Y.

# COLBY ~ ORACLE



Mildred Lucille Fox  
 Lela Haskell Glidden  
 Wendell Russell Grant  
 Katherine Beatrice Greaney  
 Douglas Clifton Grearson  
 Elisabeth Bullard Gross  
 Ashton Sanford Hamilton  
 Elwood Jean Hammond  
 Charles Mitchell Hannifen  
 Theodore Everett Hardy, Jr.  
 Edwin Wallace Harlow  
 Durward Sawyer Heal  
 Mona Elizabeth Herron  
 Helen Claire Hight  
 Conrad Hartman Hines  
 Augustus Mayhew Hodgkins  
 Ruth Elizabeth Hutchins  
 Marion Elizabeth Jacobs  
 LeRoy Miller Johnston  
 George Vinton Jones  
 Walter Ferdinand Knofskie  
 Weldon Ralph Knox  
 Garth Colet Koch  
 Arthur Benjamin Levine  
 Elizabeth Lewis  
 Muriel Estes Lewis  
 William Robert Lombard  
 Joseph Lewis Lovett  
 Nathan Randall Lufkin  
 Leo Wilfred MacDonald  
 William Forrest MacLean  
 Clyde Lyford Mann  
 Rene Joseph Marcou  
 James Thomas McCroary  
 Philip Kenton McCubrey  
 Ruth Melvina McEvoy  
 Earl Howard McKay  
 Philip Hartwell McLeary  
 Robert Hunter McLeary  
 Vance Leonard McNaughton  
 Helen Elizabeth Merrick  
 Donald Hobbs Millett  
 Grace Morrison  
 Gilbert Muir  
 Edward Martin Nee  
 Charles Pembroke Nelson  
 Lester Raymond Nesbitt  
 John Francis O'Brien  
 Ena Ellene Page

Skowhegan  
 Jefferson  
 New Limerick  
 Waterville  
 Calais  
 Portland  
 Eastport  
 Dexter  
 Lynn, Mass.  
 Waterville.  
 Gardiner  
 East Millinocket  
 Waterville  
 Skowhegan  
 Berkshire, Mass.  
 Farmington Falls  
 Waterville  
 Auburn  
 Campobello, N. B.  
 Monticello  
 South Manchester, Conn.  
 Torrington, Conn.  
 Springvale  
 Waterville  
 Groton, Mass.  
 Waterville  
 West Springfield, Mass.  
 Hudson, Mass.  
 North Adams, Mass.  
 South Brewer  
 Norwood, Mass.  
 Livermore Falls  
 Winslow  
 Adams, Mass.  
 Caribou  
 Henniker, N. H.  
 Adams, Mass.  
 Waterville  
 Waterville  
 Sangerville  
 Augusta  
 Springfield, Vt.  
 Waterville  
 North Vassalboro  
 Norwood, Mass.  
 Augusta  
 Revere, Mass.  
 Lynn, Mass.  
 Waterville



Esther Mary Parker  
 Lawrence Asa Peakes  
 Margery Mooers Pierce  
 Estelle Margaret Pottle  
 Emily Randall  
 Jack Joseph Ricci  
 Claire Jane Richardson  
 Olive Elizabeth Richardson  
 Betsy Evelyn Ringdahl  
 Roland Majoric Robichaud  
 Cecil Howard Rose  
 Henrietta Rosenthal  
 Margaret Easton Salmond  
 Charles Joseph Sansone  
 Irma Gertrude Sawyer  
 Daniel Joseph Shanahan  
 Sydney Pillsbury Snow  
 Susie Wilhelmina Stevens  
 August Frank Stiegler, Jr.  
 Myra Spencer Stone  
 Dorothy Vaughn Sylvester  
 Grace Maud Sylvester  
 William Stanley Tanner  
 Mary Thayer  
 Joseph Frederick Theriault  
 Albert John Thiel  
 Ruth Nevers Thompson  
 Ruth Mildred Tilton  
 Harriet Estelle Towle  
 Charles Edwin Towne  
 Emma Frances Tozier  
 John Alfred Trainor  
 James Keltie Tufts, Jr.  
 Edna Elizabeth Turkington  
 Evelyn Lloyd Ventres  
 Ruth Mae Viles  
 Ella Lydia Vinal  
 Arleen Harriett Warburton  
 Gordon Granger Welch  
 George Chester West  
 Ross Horton Whittier  
 Ruth Elizabeth Williams  
 Lewis Van Norden Wilson  
 Clair Ellsworth Wood  
 Helen Alicia Wyman

Lisbon Falls  
 Poultney, Vt.  
 Oakland  
 Oxford  
 Freeport  
 Meriden, Conn.  
 Waterville  
 Waterville  
 New Sweden  
 Waterville  
 Waterville  
 Waterville  
 Waterville  
 Norwood, Mass.  
 Canton  
 Waterville  
 Rockland  
 Milbridge  
 Great Neck, N. Y.  
 Lawrence, Mass.  
 Deer Isle  
 Woodland  
 Augusta  
 Waterville  
 Haverhill, Mass.  
 Canton, Mass.  
 Smyrna Mills  
 Portland  
 Winthrop  
 Waterville  
 Fairfield  
 Waterville  
 Westboro, Mass.  
 Three Rivers, Mass.  
 Rockport, Mass.  
 Skowhegan  
 North Scituate, Mass.  
 Lawrence, Mass.  
 Peacham, Vt.  
 Waterville  
 Ipswich, Mass.  
 Waterville  
 New Rochelle, N. Y.  
 Howland  
 Medford, Mass.



CORNELIA ADAIR, X ♀

"Connie"

*"But to see her was to love her,  
Love but her, and love forever."*

Maine Central Institute; Y. W. C. A. 1, 2, 3, 4; Class Secretary 1; President 3; Health Leader 2; Hockey 1, 2; Baseball 1; Manager 1; Volleyball 2; *Colbiana* Board 1; Wearer of "C. H. L." and Numerals; Honorable Mention at Gym Meet 1, 2, 3; Ivy Day Pageant 1; Ivy Day Play 3; Powder and Wig Play 4; Honorary Member of Powder and Wig; Dramatic Club, Delta Sigma Chi; Chi Gamma Theta.

Dark brown hair, two deep brown eyes, a charm of smile and manner, a lovely dignity when occasion calls, a naive sense of humor—who else could it be but—Connie?



MARGUERITE ELISE AMES, Φ M

Higgins Classical Institute, Charleston, Maine; Y. W. C. A. 1, 2, 3, 4; Colby Health League 3; Delta Sigma Chi 2; House Chairman Foss Hall 4.

Do you want help in a math problem? Ask Marguerite. Do you want a thesis type-written? Marguerite will do it. She is a true friend, always willing to help, whether it be at studies or midnight parties. We know her fondness for Gym (Jim) and hope she will be as successful as 'house chairman' of the house in Atkinson as she was in Foss Hall.

AUGUSTINE ANTHONY D'AMICO, Z ♀

"Gus" "Prexy" "Tarzan"

*"There never was so wise a man before."*

Lawrence, Mass. High School; Upsilon Beta; Epicurean; Chi Epsilon Mu Society; Commencement Marshal 1, 2, 3; Freshman Football Numerals; Manager Varsity Track 2, 3, 4; President of Maine Intercollegiate Track and Field Association 3, 4; Executive Committee New England Intercollegiate Athletic Association 4; *Echo* Board 3; *White Mule* Board 1, 2, 3, 4; Editor-in-Chief *White Mule* 4; Managing Advisor Winter Sports Team 4; Athletic Council Member 2, 3, 4; Vice-President Student Council 4; Wearer of the "C".

For four years "Gus" has been our busiest man. As manager of track he has proved himself a man of energy and perseverance; as editor of the *White Mule*, an executive of ability and tact; as Vice-President of the Student Council, an advisor with intelligence and foresight; in all his undertakings "Gus" has conducted himself as a gentleman of integrity. A man with the ability, character and personality of "Gus" cannot fail, in later life, to fulfill the expectations of his countless friends.





ROLAND BUTTERFIELD ANDREWS, A X A  
"Andy"

*"Large was his bounty and his soul sincere."*

Higgins Classical Institute; Track 1, 2, 3; Relay 3; Student Council 4; Associate Editor of ORACLE 3; Editor-in-Chief of ORACLE 4; Interfraternity Basketball 1, 2, 3, 4; Senior Gift Committee 4.

Aroostook claims this product of Colby's tutelage and has reason to be proud of him. During his four years at Colby "Andy" has made a host of friends and has gone into everything he has undertaken with a spirit and enthusiasm that means success. The qualities which have gained for him this popularity in Colby will certainly make a place for him in the future.

MARIE LAURE D'ARGY

*"Look up and laugh and love and lift."*

Mount Mercé Academy, 1924; Y. W. C. A. 1, 2, 3, 4; Junior Play 3; Delta Sigma Chi.

There may be more obliging girls than Marie, but we have yet to find one. Generous, considerate, thoughtful, she is always ready to give folks a "lift". That happy, little giggle of hers induces others to feel merry, too. No, Marie will never grow old, there are too many nicer things she finds to do.



EDWARD JAMES ARIEL, L. C.  
"Eddie"

Boston College High School; Berwick Academy; Colby Echo 1, 2, 3; Interfraternity Basketball 1, 2; Freshman Football Squad; Freshman Banquet Committee.

We don't wish Morpheus any hard luck, but we warn him not to try to compete with Eddie as the South Berwick boy can certainly slumber. When not in his bed his time is divided equally between the "five and ten" and Ash Street. Seriously, however, to know Eddie is to like him. His range of College activities speaks well for this good-natured lad and he will leave a host of friends rooting for him when he receives his "sheepskin".



RALPH HERBERT AYER, A X A  
"Windy"

*"Veni, Vidi, Vinci."*

Lynn English High School; Football 1; Class Numerals; Track 1; Chairman Sophomore Hop Committee 2; Athletic Council 3; Manager of Baseball 3; President and Director of Powder and Wig 2, 3, 4; Director of Musical Clubs 4; Leader of Band 3, 4; Honor Roll 3, 4; Class Marshal 3; Class Ode 3, 4; Pi Gamma Mu; Commencement Play 2; Associate Editor of *White Mule* 3, 4; Wearer of the 'C'.

Here is a man who has accomplished much at Colby and has left behind him a record of achievements that few will equal. "Windy" is a winner, he knows how to get things and we hope that the same success he has had here at Colby will follow him in future years.



CHARLES IRA BAGNALL

Houlton High School; Freshman Football; Varsity Football 2, 3, 4; Track 1, 2, 3, 4; Baseball 1; Vice-President Freshman Class; Chairman Interfraternity Winter Sports 3, 4; Upsilon Beta; Wearer of the "C".

This fair haired Adonis from the great town of Houlton has completed a most successful career in old Colby both as an athlete and as a student in history. His work in football has been especially noteworthy. He has also been one of Mike's mainstays in track. We are all expecting great things of you "Ira" and we surely wish you a great future.



NELSON WARD BAILEY, K Δ P  
"Nels"

Coburn Classical Institute, 1924; Honor Roll 1, 2, 4; Interfraternity Basketball 1, 2, 3, 4; Interfraternity Bowling 4; Winter Sports 4; Chi Epsilon Mu; Kappa Phi Kappa; Senior Program Committee.

Nelson is one of those quiet, unassuming lads who, saying little, accomplish much. A student of exceptional ability, he nevertheless finds time to participate in many games, worship at the shrine of Terpsichore, sleep, attend Waterville "first nights," and, in short, be a "regular fellow." Should you desire to be a benefactor to a long line of college youth, "Nels," we suggest that you leave behind you your secret method of getting things done.





MEADE JOSHUA BALDWIN, ΔΥ

"Baldy"

Madison High; Football 2, 3, 4; Baseball 1, 2, 3, 4; Captain Baseball 4; Interfraternity Track 1, 2; Epicurean; Wearer of the "C".

Another Madison boy made good. "Baldy" deserves much credit for his fine work in baseball. Although the major part of his illustrious career has been devoted to writing to Fort Kent, he has found time to tell his famous stories to the boys. The best of luck wherever you may go. "Baldy."

GEORGE PAUL BERNHARDT, ΦΔΘ

"Dutch" "Mike"

*"Life's an easy road to travel  
If you'll only walk it straight;  
There is one that's here to help you,  
In your little bout with fate."*

Clark School; Football 1, 2; Class Numerals; Commencement Play 1; *White Mule* Board 1, 2; Band 2, 3, 4; Powder and Wig 2, 3, 4; Druid; *Echo* Board 1; Presentation of Junior Class Gifts; Chairman Commencement Play Committee.

"Dutchy" runs the Waterville Boys' Club, has a controlling interest in the Telephone Exchange, smokes musical cigars (with bands), and is a tonsorial artist seldom equalled and never excelled. Such versatility must be reserved. We haven't said anything about his trapdrumming, his dramatic ability, or why the Boys' Club wins all its basketball games. Here's two fingers in a washtub to you "Dutchy."



ROSE BLACK, ΒΧΘ

"Rose Q" "Rosebud"

*"What's in a name? That which we call a rose,  
By any other name would seem as sweet."*

Central High School, Springfield, Mass.; Bay Path Institute; Y. W. C. A. 1, 2, 3, 4; Health League 1, 2, 3, 4; Honorable Mention in Gym Meet 1, 2, 3; Wearer of "C. H. L."; Hamlin Prize Speaking 1; Delta Sigma Chi; Pi Gamma Mu.

Yesterday the adored anatomies and vertebrae; today graduation and a diploma; and tomorrow—? We suppose you will be one of the throng who are trying to follow Horace Mann, Rousseau, Dewey, and yet be original. Don't be too hard, Rose, remember how good it felt to get A's.





CLAUDE JOSEPH BOUCHARD

Skowhegan High School; Kappa Phi Kappa.

Here we have another off-campus boy. All who know him will certainly attest to his fine personality. He is destined to be another of Colby's famous teachers and his work here in Colby should easily qualify him as a future educator. We have no fear for his success and we join in wishing him a happy future.



FRANCES JUNE BRAGDON, B X 0

"Fannie"

*"Like the brook's low song, her voice,—  
A sound which could not die."*

Ashland High School; Hamlin Prize Speaking 1; Coburn Prize Speaking 2, 3rd Prize; Hockey 1, 2, 3; Volleyball 2; Y. W. C. A. 1, 2, 3, 4; Glee Club 2; *Colbiana* Board 3, 4; ORACLE Board 3; Delta Sigma Chi.

No black marks for Frances for making a disturbing noise. Because like all ladies she never shouts nor makes a "racket." She is never ruffled or excited. She is very modest and unassuming. She has only cheerful words for everyone. We admire her personality which has won her many Colby friends.

GLADYS MAE BUNKER, A Δ II

"Bunk"

*"And those about her  
from her shall read the perfect ways of honour."*

Higgins Classical Institute; Y. W. C. A. 1, 2, 3, 4; Y. W. C. A. Cabinet 2, 3; Class Baseball Team 1; Class Volleyball Team 2; Honorable Mention in Gym Meet 2; Wearer of "C. H. L." and Class Numerals; Secretary of Student League 3; Maqua Club; Delta Sigma Chi; Kappa Alpha; Colby Day Committee 1; Panhellenic Council 3, 4.

When your heart's a little heavy,  
When your life seems pretty blue,  
When your skies are dull and downcast,  
When your friends are all too few,  
When the prof is cross or stupid,  
When your nerves are in a funk,  
Just fold your hands in firm composure,  
And go and make a call on "Bunk."





CHARLES EDWARD CALLAGHAN

"Jiggs" "Mickey" "Red" "Cal"

*"A truer, nobler, trustier heart  
Ne'er beat 'neath human breast."*

Brewer High School; Oak Grove Seminary; Football 1, 2, 3, 4; Freshman Numerals; Baseball 1, 2, 3, 4; Track 1, 2; Interfraternity Basketball; Interfraternity Hockey; Mystic; Treasurer of Class 2; Junior Prom Committee; Senior Gift Committee; Press Club; Student Council 4; Wearer of the "C".

Charlie is the unobtrusive, taciturn gentleman who is much better at doing things than talking about them. He sets his goal and then attains it, regardless of how difficult that task might be. Always smiling, he is a superior athlete, a good student and last, but not least, a fine fellow. We wish you the success the world must hold for so fine a type of man.

HAROLD EUGENE CARSON, Δ T

"Kit"

Higgins Classical Institute; Freshman Class President; Banquet Committee; Baseball and Football 1, 2, 3, 4; Interfraternity Basketball and Track; Upsilon Beta; Y. M. C. A. Chairman; Student Council 4; Class Gift Committee 4; Wearer of the "C".

"Kit's" athletic prowess cannot be disputed in any respect. Here is another man who has staged a comeback after an absence from old Colby and has more than made good. His good natured grin and willingness to help will be greatly missed next year. He will also be missed on the gridiron. May your future hold the best in life. "Kit."



KENNETH HAVENOR CASSENS, K Δ P

"Casey"

Rockland High School, 1924; Sophomore Declamation 2; Winning Team, Murray Prize Debate 2; Pi Kappa Delta; Interfraternity Track 2; "Y" Deputation 2, 3, 4.

"Casey" has been a very helpful and valuable classmate. His forensic abilities, and his desire to be a champion of the truth will carry him far in whatever he undertakes. Anti-Saloon League Campaigners have had to seek other fields to conquer, but Billy Sunday still holds forth, and should find in our little friend an able and enthusiastic lieutenant. More power to you, "Casey," for you never will "strike out."



THOMAS JOSEPH CAULFIELD, L. C.

"Tom" "Cauliflower"

Dalton (Mass.) High School; Football 1, 2, 3, 4; Chi Epsilon Mu; Baseball 1; Interfraternity Basketball 1, 2, 3, 4; Junior Week-End Committee; Senior Hop Committee; Interfraternity Bowling 3; Wearer of the "C".

Here is a man who has shown his grit and "stick-to-it-ive-ness" by going out for football every practice session for four years in spite of obstacles and finally proving to us this year that he was the best center in the state. "Tom" has also shown marked ability as a basketball player, being captain of his fraternity team for four years. Besides being an athlete, he has been a student of no mean ability. We wish him the best of success in the future.



EVERETT OLMSTEAD CHAMPLIN

Crosby High School, Waterbury, Conn.; Chi Epsilon Mu.

Everett is one of the silent boys on the campus, and his four years at Colby have certainly made him work and work hard. He is another of that group who hope to establish Colby's name in a scientific way. He has certainly made a good start toward that end as he has mastered the hard technical courses with ease.

We all unite in wishing you luck and we do not fear for your success in life.

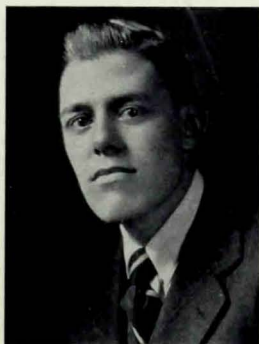

ROBERT CUMMINGS CHANDLER, A X A

"Bob"

*"His can't be wrong whose life is in the right."*

Columbia Falls High School; Chi Epsilon Mu 3, 4, Vice-President 3; Powder and Wig 2, 3, 4; Class Secretary and Treasurer 3; Class Treasurer 4; Junior Prom Committee 3; Chairman Program Committee 4; Interfraternity Basketball 1, 2.

Nothing is too hard for "Bob." Although he has taken the hardest courses and made an enviable record in them, he has always found time for many outside activities. In going "Bob," you will leave a vacancy which will be difficult to fill, yet we "are with you all the time" and know your future will be as successful as your life at Colby has been.





JANET CHASE, Σ K  
"Jan"

*"She is as constant as the stars  
That never vary, and more chaste than they."*

Cony High School; Wheaton College 1925-1926; Editor of *Colbiana* 4; Junior Dance Committee 3; Glee Club 3, 4; Winter Sports Manager 4; Honor Roll 3; Junior Class Play 3; Ivy Day Committee 3; Y. W. C. A. 3, 4; Kappa Alpha.

Janet came to us from Wheaton College. How great their loss—our gain! A true friend, a responsible leader, a cheerful smile, an air of charming sweetness, an understanding heart, a dainty, winsome way—Janet.

ARTHUR DONALD CLARK, Ζ Ψ  
"Chunk"

*"Her stature tall—I hate a dumpy woman."*

Caratunk High School; Higgins Classical Institute; Assistant Manager of Baseball 1, 2; Track Squad 2; Winter Sports Team 4; Finance Committee Y. M. C. A. 4; Mary Lowe Hall 1; Dutton House 2; Foster House 3; Foss Hall 4.

Out of the wilds of Caratunk, down from the sylvan recesses of Northern Maine, "Chunk" descended upon us, to live, to love, and to learn. Many of us have been the objects of his caustic wit. Some of us have been able to best him in the art of repartee, but at times few and far between. "Chunk" has been among the leaders as a caller at co-ed domiciles. Truly he has loved and changed, and changed and loved. "Chunk" expects to enter business, probably in the insurance line. If he be as handy in selling insurance as he is in whispering sweet nothings into dainty feminine ears, many victories will be his in the great battle of life. May success attend you, "Chunk."



HAROLD EDWIN CLARK, L. C.  
"Hal"

Farmington (N. H.) High School; Honor Roll 1, 2, 3; Track 1, 2; Glee Club 2, 3; Leader 3; *Echo* 2; Associate Editor 2; *White Mule* Board 1; Student Council 4; Chapel Pianist 3, 4.

Here we have the combination of a gentleman, a scholar, and—a musician. He plays the piano and organ with the grace of a master. But, alas,—he has started on the violin.

"Hal" has mastered Latin to such an extent that he could give Cicero himself quite a run for his money when it comes to reeling off Latin. He has been a success since he entered Colby and we know that he will succeed as a Latin teacher, or in whatever other field he may wish to enter.



DONALD PIERCE COBB, K Δ P  
"Doc"

Worcester Academy, 1923; Bates College, 1924-1926; Interfraternity Track 3; Interfraternity Bowling 3, 4; Varsity Football 4; Varsity Track 3, 4; Wearer of the "C".

Shades of those Scottish chieftains who must have been among "Doc's" forebears! This young gentleman is never so happy as when he stems the rush of moleskin bedizened warriors in a football game, or when he pits his strength against a worthy opponent on the mat. And yet withal, the "Doc" gives evidence of having intellectual depth and a feeling for the finer things of life. An argument over some futile philosophical conception, or a discussion of art or letters finds the "Doc" ready and eager to present his opinions, as well as to hear what the other fellow has to say.



ADELAIDE COOMBS, X Ω

*"Full of a sweet indifference."*

Morse High School; Y. W. C. A. 1, 2, 3, 4; Tennis 1, 2; Hockey 1; Track 1, 2; Class Volleyball 2; Honorable Mention in Gym Meet 1, 2, 3; Wearer of "C. H. L."; Ivy Day Pageant 1, 2.

Adelaide is always happy, always busy, always ready for work or play. She never allows things, pleasant or unpleasant, to bother her or change her sweet composure. Optimism is a fine quality, Adelaide, and you certainly possess a great abundance. We all hope that you make as good a teacher as you do friend.

CYRUS STANLEY COREY, L. C.  
"Stan" "Stretch"

*"Drink deep or taste not of the Pierian spring."*

Arroostook Central Institute (Mars Hill); Track 2; Echo Board 2; Honor Roll 1, 2, 3, 4; Member of Pi Gamma Mu; Second German Prize 3.

Words alone cannot express our regret in having to part with "Stan." He has been very active in fraternity work and has always been ready to lend a hand to any one who has been in need of assistance in studies. He has established a wonderful record for himself in Colby and we predict a great future for him in whatever work he undertakes. He will succeed where others have failed.





GARDNER DIXON COTTLE

B. M. C. Durfee High School, Fall River, Mass.; Intercollegiate Debating 2; Pi Kappa Delta 2, 3, 4; Secretary of Debating Club 3; ORACLE Board 3; Chairman of Sherwood Eddy Sommittee 3.

In Gardner we have a debater, a forceful speaker. All who have heard his stirring debates in the Chapel will attest to that. We are not enlightened as to his future profession, but needless to say, a man who has shown as much ability in College will make good no matter what field he may enter. Our best wishes, Gardner!

DOROTHY DAGGETT, Σ K  
"Dot"

*"Age cannot wither her, nor stale her infinite variety."*

Coburn Classical Institute; Wheaton College 2; Y. W. C. A. 1, 2, 3, 4; Cabinet 2; Glee Club; Dramatic Club; Colby Day Play 4; Ivy Day Committee 3; Junior Dance Committee; Class Hockey Team 1; Maqua Club; Vice-President Daughters of Colby Society 3; Chi Gamma Theta.

Executive, dramatic, musical and athletic—just a few of the abilities in which this petite maiden abounds. Yet, midst all of her activities, Dot has found ample time for the making of friends, to whom she has been most loyal. Her musical laughter has cheered many a downcast heart—to say nothing of those it has won!

Success be yours, Dot, in whatever you may undertake!



VIOLET DAVIAU  
"Vi"

Coburn Classical Institute; Y. W. C. A. 1, 2, 3, 4; Class Hockey 2; Junior Class Play 3; Glee Club 3, 4.

Besides walking to college and playing cards, "Vi" always has time for her music: when sad or happy she finds in her piano a constant and sympathetic friend.

Whether you follow a musical career or continue your academic course, here's best of luck to you, "Vi".





MARGARET ANNETTE DAVIS, A Δ II

"Peg"

*"And 'tis a firmer conquest truly said,  
To win the heart, than overthrow the head."*

Monson Academy; Y. W. C. A. 1, 2, 3, 4; Ivy Day Pageant 1; Chi Gamma Theta; Mandolin Club 1, 2, 3; ORACLE Board 3; Colby Press Club 3; *Echo* Reporter 2; Chairman of Colby Day Committee 3; Class Hockey Team 1, 2, 3, 4; Varsity Hockey Team 2, 3, 4; Manager of Hockey 3, 4; Class Soccer Team 2; Varsity Soccer Team 2; Class Volleyball 1, 2; Wearer of Class Numerals and "C. H. L."; Junior Class Play; Dance Committee 2, 3.

A friend to everyone, ever-smiling, ever-cheerful and composed—that's "Peg." She is especially adapted to solving problems, problems which might cause some of us a great deal of mental agitation. Maybe experience counts. Peg has always been fond of "dates," but after trying several brands she has finally decided which is the best. Congratulations, Peg!



VERA FRANCES DAY, A Δ II

Lawrence High School; Kappa Alpha; Y. W. C. A. 1, 2, 3, 4; Wearer of "C. H. L."

If you are felling downcast, one of the quickest and surest ways to find cheer is to seek out Vera. Although she has a very dignified appearance, she possesses a great deal of humor, and her witty remarks never fail to make you smile. She is also very hospitable and often entertains her friends in her home. Vera has recently surprised us by announcing her engagement. We wish her happiness and do not doubt that one who is endowed with such a happy disposition will find it.



MARION ESTELLE DAYE, Σ K

"Trippy"

Coburn Classical Institute; Y. W. C. A. 1, 2, 3, 4; Wearer of "C. H. L."; Wearer of Class Numerals; Hockey 1, 2, 3, 4; Varsity Team 4; Volleyball 1, 2; Varsity Team 1, 2; Basketball 1, 2; Tennis Champion 1, 2, 3; Winner of the Cup 3.

Marion is the athlete of the class. There is no college sport in which she has not taken part. Her tennis cup tells better than words of her ability along that line. It is said that those who have the most to do, get the most done. This is certainly true in Marion's case. No matter how busy she is, she can always find time to do what you ask her to. If you want a friend who will be steadfast and true, Marion is the girl for whom you are looking.





AMY DELL DEARBORN, Δ Δ Δ

"Amy"

*"A friend in need is a friend indeed."*

Bangor High School; Y. W. C. A. 1, 2, 3, 4; Health League 1, 2, 3, 4; Ivy Day Play 3; Honorable Mention in Gym Meet 1; Sophomore Dance Committee 2; Daughters of Colby; Glee Club 1, 2, 3, 4; Delta Sigma Chi 3, 4; Gamma Theta; Wearer of "C. H. L."; Honor Roll 4.

Loyalty and capability are two of Amy's most outstanding qualities. Whoever heard of her refusing to do anyone a favor? Who ever heard her refuse to go down street for even such a trivial thing as a soda? Happy-go-lucky and light-hearted, her gay manner has cheered many a person, for who could be gloomy in her company?

NELLIE MAE DEARBORN, Σ K

*"She comes and trips it as she goes  
On her light fantastic toes."*

Deering High School; Y. W. C. A.; Ivy Day Pageant 1; Ivy Day Play 3.

Eek! Eek! Eek! Yes, that's Nellie, either working off excitement, or announcing her arrival. Her vigorous "Eek's" express her feelings—always happy—and sometimes her thoughts. Always in a rush, always ready for fun, always a good sport, and a great pal. Does she like to dance? Oh, Eek! She enjoys studying, and admits it, but she's never too busy to stop for a good time, except—



HILDA FRANCES DESMOND, Φ M

"Dizzy"

*"What's in a name?"*

Mexico High School; Y. W. C. A. 1, 2, 3, 4; Volleyball 1, 2, 3; Hockey 1, 2, 3, 4; Class Numerals 3; Delta Sigma Chi 3; Kappa Alpha 3; Ivy Day Committee 3; Ivy Day Play 3; Colby Day Speaker 3; Honorable Mention in Gym Meet 2; Soccer 2; Colby Press Club 3; Health League 1, 2, 3, 4; Health Leader 3; Vice-President of Kappa Alpha 4; Class Treasurer 4.

Although we call her "Dizzy," those of us who know her well have discovered that she is exceptionally level-headed. Whenever "Diz" appears a "flood" of words is sure to ensue which quite "a-Pauls" us. We know you will be successful, "Diz."



# COLBY ~ ORACLE



AVA FRANCES DODGE, Φ M

*"Things to be done but challenge her."*

Lincoln Academy, Newcastle, Maine; Y. W. C. A. 1, 2, 3, 4; Delta Sigma Chi; Kappa Alpha; Panhellenic Council, Secretary 3; President 4; Junior Class Play; Sophomore Dance Committee; Junior Dance Committee; Class Soccer Team 2; Tennis 1, 2, 3; ORACLE Board 3; Glee Club 1.

The hour is late,  
Her rest is sweet.  
Professors in the classroom wait  
While Ava sleeps.

If you are away, you may always be sure of a letter from Ava because she writes them during class. Add up the number of classes a day and you will have the number of letters that she sends to her many friends.



EVERETT RICHARD DRUMMOND, Δ K E  
"Dick"

Coburn Classical Institute; Class President 1; Football Numerals 1; Upsilon Beta 1; Varsity Hockey 1, 2, 3, 4; Captain of Hockey 4; Football 2, 3, 4; All-Maine Fullback 3; Honorable Mention for All-Eastern Fullback 4; Varsity Track 3, 4; Assistant Marshal 2; Chief Marshal 3; President of Epicureans 4; Student Council 1, 4; Senior Member of Athletic Council 4; Wearer of the "C".

Dick has been conspicuous for something every year since he entered college. He has made almost every athletic team available, and has earned more letters than any Colby man in recent years. Dick is a student and gentleman as well, and his manner has accorded him many friendships. If Dick carries through life the ideals which he has lived up to during his college career, his success is assured.

GEORGE LEVERETT EDGETT, Ζ Ψ

*"O, it is excellent to have a giant's strength;  
But is tyrannous to use it like a giant."*

Bristol (R. I.) High School; Higgins Classical Institute; Brown University Track Squad 1; Interfraternity Basketball 2, 4; Interfraternity Bowling 4.

"Lev," mighty-thewed as Samson, departed this human brain factory his Junior year, and entered Brown to further his quest for knowledge. Globe-trotting brought him wisdom, and seeking to end the error of his ways, "Lev" hastened back to Colby in time to graduate with his class. In the classroom he has proved himself a brilliant interpreter of history; on the campus a desirable friend; in all, George has proved a man.





JOHN NELSON ERICKSON  
"Jack" "Erick"

Newburyport High School; Football 1, 2, 3, 4; Captain 4; Baseball 1, 2, 3; Interfraternity Hockey; Upsilon Beta; Sophomore Hop Committee; Secretary A. A.; Junior Councilman A. A.; President A. A.; *Echo* Board 3; Senior Class Day Committee; Wearer of the "C".

"Jack" entered Colby a real, devastating he-man. He leaves Colby a quiet, musing young man, a lucky victim of Dan Cupid's bow. It seems certain that the cigars will soon be forthcoming. Jack's ability on the athletic field is only rivalled by his hiking ability. He seems to concentrate on a point in the general direction of Fairfield. "Under the Moon" is Jack's favorite song, and without stretching the imagination one can easily see that "there's a reason." We wish you the same measure of success in life that you have attained at Colby.

EDMUND FRANK FIEDLER, Φ Δ Θ  
"Dutch" "Anton"

*"Promotion comes to him who sticks,  
Unto his work and never kicks;  
Who watches neither clock nor sun,  
To tell him when his task is done."*

Coburn Classical Institute; Interfraternity Basketball 1, 2, 3, 4; Football Squad 1, 2; Varsity Squad 3; Varsity Basketball 4; Mystic; Chi Epsilon Mu Society; Interfraternity Bowling 3; Wearer of the "C".

When "Dutchy" came to Colby he put aside childish things as wine, women, and song, and hitched his wagon to a star. The star was knowledge, and to outshine that stellar body he constantly burned the midnight oil. Some day the world will be startled to hear that "Dutchy" has subdivided the atom or trisected an angle; or maybe invented a permanent shave.



AUBREY ERWIN FLANDERS

Sangerville High School; Kappa Phi Kappa Society.

If silence was golden, Aubrey would indeed be wealthy, for it is our belief that he holds the college record in this respect. Coming from the northern wilds he has worked hard and faithfully and his goal is at last in sight. His destiny is pointed toward the teaching profession, and we will back him to make good. He certainly has all the requisites of a good teacher. We are indeed sorry to part with so fine a fellow.



CECIL EUGENE FOOTE, Z ♀

"Hoof" "Cec"

*"My only books were women's looks,  
And folly's all they taught me."*

Holyoke, (Mass.) High School; Upsilon Beta; Varsity Debating Team 2, 3; Member Pi Kappa Delta Society; Vice-President Debating Society 4; Winner Sophomore Declamation; Winner Hallowell Prize Speaking Contest 2; Junior Class Ivy Day Orator; Powder and Wig Society 2, 3, 4; Secretary 2, 3, 4; Secretary Musical Clubs 4; Secretary of Senior Class; Sophomore Hop Committee; Junior Prom Committee; Senior Play Committee; Tennis 1, 2, 3, 4; Track Squad 1, 2; Interfraternity Track 3, 4.

This ideal specimen of mankind has accomplished much while in Colby. His oratorical ability is of the best, the mellifluous sound of his voice enraptures the listener. Yea, verily, his deeds are manifold. Has he not, among his other activities, found time to become obsessed, a one-woman man? Coupled with his genial disposition, "Hoof's" personality and ability will gain him the proverbial crown of olives in the Olympic games of life.



EVELYN GERTRUDE FOSTER, ♀ M

"Evie"

*"Aye, she has talent and to spare."*

Coburn Classical Institute; Y. W. C. A. 1, 2; Delta Sigma Chi; Glee Club 1, 3, 4; Hockey 1, 2; Soccer 2, 3; Basketball 1, 2; Wearer of "C. H. L."; Ivy Day Play; Honorable Mention in Gym Meet 1, 2, 3; Track 1, 2.

Evie's forte lies in the social graces. Many the times she has charmed us with a bit of song or an intricate solo dance. Moreover, she has taken a prominent part in all our athletics. Her bright smile, delightful little drawl, and constant good humor make her a gay comrade, indeed.

PIERRE LOUIS FOURCADE, ♂ K E

"Louie"

White Plains (N. Y.) High School; Freshman Banquet Committee 1; Upsilon Beta 1; Commencement Marshal 1, 2; Commencement Usher 1, 2, 3; Sophomore Dance Committee 2; Football 2, 3; Junior Prom Committee 3; Senior Nominating Committee 4; Business Manager of *White Mule* 4; Managing Editor of ORACLE 4; Manager of Baseball 4; Athletic Council 4; Wearer of the "C".

If Louie continues to advance after graduation, as he has done in college, his success is assured. By steady plugging, Louie has climbed to the top of the ladder during his four years at Colby. His ever-present smile and pleasant greeting have accorded him many friendships at Colby, and should continue to do so when Louie is making his mark in the field of commercial activity.





MILDRED LUCILE FOX, X ♀

"Bubbles"

*"All do like saints appear,  
We know not who's the devil here."*

Skowhegan High School; Y. W. C. A. 1, 2, 3, 4; Freshman Nominating Committee; Junior Dance Committee; Wearer of "C. H. L."; Ivy Day Pageant 1; Glee Club 1, 3; Junior Play.

A girl who certainly appreciates youth. Yet she appears so meek as she walks across the campus in deep thought. Probably her meditation centers upon the approaching tea-dance, or the most becoming style of hair dressing. "Bubs" has endeared herself to many during her years at Colby, and we are assured of success in her future life—even if she does put her "Foote" in it.

LELA HASKELL GLIDDEN

*"Whatever is worth doing at all, is worth doing well."*

Cony High School; Y. W. C. A. 1, 2, 3, 4; Wearer of "C. H. L." and Numerals; Honorable Mention in Gym Meet; Junior Dance Committee; Delta Sigma Chi 3, 4.

If everything is in its place,  
Each strand of hair, each bit of lace;  
If all the books are in a row,  
From top of shelf to those below,  
We know that Lela has been there,  
For there's precision everywhere,  
There's just that individual touch  
Which to her friends has meant so much.  
We know that in her world of "math,"  
There'll be for her a prosperous path.



WENDELL RUSSELL GRANT

"Grimes"

Ricker Classical Institute; Senior Class Gift Committee; Interfraternity Bowling 4.

Wendell comes from Aroostook. That is enough to tell us that he would work, and work he has. For four years he has been one of the busiest fellows at Colby. He has worked his way through, maintained very good rank, and has been father, counsellor and friend to Freshmen in Hedman Hall. And what a bowler he is. A man with such a wonderful personality will be a success. Our wishes for good luck go with him.





KATHERINE BEATRICE GREANEY

"Kay"

Waterville High School; Honor Roll 1, 2; Wearer of "C. H. L."; Honorable Mention in Gym Meet; Junior Class Play; Press Club; Delta Sigma Chi; Pi Gamma Mu.

Kind, thoughtful, clever, efficient, determined. These, and many other adjectives, apply to "Kay." If she undertakes anything, you may be sure she will carry it successfully through to the end. Moreover, she is always ready to lend a helping hand wherever it may be needed. With her efficiency and friendliness, success will be hers for the asking.



ELISABETH BULLARD GROSS, Σ κ

"Betty"

*"Is she not passing fair?"*

Deering High School; Y. W. C. A.; Cabinet Member 1, 2, 3; Vice-President 3; Class Hockey Team 1, 2; Class soccer Team 2; Class Volleyball Team 1, 2; Wearer of "C. H. L." and Class Numerals; Honor Roll 2; Ivy Day Pageant 1, 2; Junior Class Play 3; Press Club 2; Glee Club 1, 2, 3; Mandolin Club 1, 2, 3; Leader of Mandolin Club 2, 3; Junior Dance Committee 3; *Colbiana* Board 3, 4; *Echo* Board 3; Women's Editor of *Echo* 4; Kappa Alpha; Delta Sigma Chi.

We predict that some day "Betty" will be a successful journalist, the *Echo* and *Colbiana* all having offered, during her four years at Colby, evidence of her talent. But wherever "Betty" decides to devote her heart and hand, her capableness, firm will, kindly wit and sincere friendliness cannot fail to bring her happiness.

ASHTON SANFORD HAMILTON, Δ τ

"Ash"

Shead Memorial High School; Upsilon Beta; Vice-President Chi Epsilon Mu; Vice-President Sophomore Class; Honor Roll 2; Assistant Physics 3.

"Ash" is the boy who goes to an exam apparently unprepared, hits it on the sunny side of a ninety-five, and scarcely blinks an eye. How can you do it, "Ash"? "Ash" certainly has worked long and faithfully at his studies, and deserves much credit. Besides this devotion to study, he has found time to make a great many friends, who wish him all the success in the world.





ELWOOD JEAN HAMMOND, Δ T  
"Doc"

N. H. Fay High School, Dexter; Assistant Manager Football 2, 3; Manager Football 4; Druids; Junior Class Day Committee; Y. M. C. A. Nominating Committee; Track 1; Interfraternity Hockey 3; Wearer of "C".

"Doc," the original pride of Dexter, has completed his college career successfully. He has been a most capable manager of football. We know that he is a home loving boy, by his frequent trips to Dexter, but we also have guessed the main reason for these little sojourns. We all grant you a splendid career in the field of medicine. "Doc."

CHARLES MITCHELL HANNIFEN, Α Χ Α  
"Charlie"

*"One who never turned his back, but marched  
breast forward."*

Lynn English High School; Baseball 1; Interfraternity Basketball 1, 2, 3, 4; Powder and Wig 2, 3, 4; Druids; Wearer of the "C".

"Charlie" came to us from the thriving metropolis of Lynn. His omnipresence of cheerfulness, sincere friendship and inexhaustible flow of ready wit, has endeared him with a host of student friends. To know "Charlie" is a privilege, and almost without exception, that privilege was enjoyed by every student of the College, for his greatness of personality radiated itself into the bosom of every one of us. Never too busy to help at anything, was his policy. The way in which he has conquered all obstacles here need cause us no fear for his future welfare. May success crown your efforts in life, "Charlie."



EDWIN WALLACE HARLOW  
"Eddie"

*"His virtues the magic of his song."*

Gardiner High School; Musical Clubs 1, 2, 3, 4; President Musical Clubs 3; *White Mule* Board 3; Junior Weekend Committee 3; *Echo* Board 1; Mystic; Epicurean; Powder and Wig 3, 4; Senior Ode Committee 4; Student Council 4; Chi Epsilon Mu.

"Eddie" is the talented young man who strums a banjo, plays a piano and sings with an equal degree of facility and excellence. His achievements do not end here, however. His engaging personality has won him the heart of one of the fairest, and "A Cottage Small by a Waterfall" looms up in the near future. "Eddie" is going to do graduate work, and in this we wish him the best of luck and a happy and prosperous voyage through life.





DURWARD SAWYER HEAL, Δ T  
 "Filthy" "Dude"

East Millinocket High School; Ricker Classical Institute; Freshman Football; Varsity Football 2, 3, 4; Baseball 1, 2, 3, 4; Upsilon Beta Society; President Sophomore Class; Wearer of the "C".

"Dude" has been one of the big men of the class ever since his entrance from the famous town of East Millinocket. His great work for Colby has surely been appreciated, both in baseball and football. But honors are little to "Big Six" when friendship is at stake. He has yet to make an enemy, while his friends cannot be counted. Your influence has sure helped all, Durward, and we are all wishing you the greatest success.



MONA ELIZABETH HERRON, Δ Δ Δ  
 "Mona"

Waterville High School; Hockey 1, 2, 3, 4; Varsity 3, 4; Basketball 1, 2, 3, Manager 3; Volleyball 1, 2, 3, 4; Varsity 2, 3; Soccer 2, 3, Varsity 2; Dramatic Club 4; Junior Play 3; Chi Gamma Theta; Delta Sigma Chi 3, 4; Wearer of "C. H. L." and Class Numerals.

While Foss Hall Co-eds are groaning over the distance to Coburn Hall, Mona is wending her weary way between the great open spaces to Drummond Avenue and the College. What's more, she finds time for all college activities and for the cultivation of many friends, both masculine and feminine. During the four years that she has attended college, she has achieved two things—growing up and Jack. What more could one ask for?

HELEN CLAIRE HIGHT, Δ Δ Δ  
 "Hight"

Skowhegan High School; Y. W. C. A. 1, 2; General Chairman Colby Day 4; Glee Club 4; Kappa Alpha.

One would think to look at Helen, that strenuous sports would engage her interest. Not so. It is Parchesi which claims her spare moments, to say nothing of cash. However, whether she be crouched over the board, or discussing ethics, she is always an entertaining and responsible companion. As a citizen of Skowhegan, Hight is of the most loyal, for every week-end finds her forsaking Foss Hall board and bed for the more commodious and appetizing elements of her home town.



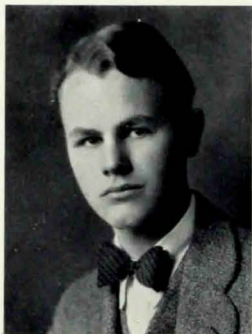

CONRAD HARTMAN HINES, A X A

"Connie" "Trotsky"

*"What care I how fair she be."*

Dalton High School; Junior Class Day Committee; Junior Class Historian; Epicureans; President of Pi Gamma Mu; Business Manager of Powder and Wig 4; Class President 4; President of Student Council 4; Assistant to Dr. Wilkinson 4.

"Connie" is conscientious. When he starts to do a thing, he does it—and does it to perfection. We have great confidence in him as a man, a scholar, and a brother. His four years' work at Colby have been of a highly commendable type, and we know that his political aspirations will some day meet with the same degree of unexcelled success. "Connie" loves Colby, and we feel sure that Colby returns it to him. He is ever ready to lend a helping hand when it is needed. It is by such qualities of character that men make good.

AUGUSTUS MAYHEW HODGKINS

"Gus"

Farmington High School; Bates College 1; Cross-Country 3; Track 3, 4; Interfraternity Basketball; Interfraternity Bowling 4; Sporting Editor of *Echo* 4; Student Council 4; Chairman of Student Council Social Committee 4; Senior Hop Committee 4; President of Non-Fraternity Group 4.

As the sport pages often say, what is Bates' loss is Colby's gain. "Gus" came to us from Bates. He was, being "Gus," quickly forgiven for that, and got right down to work for Colby. He has been a prominent man in the non-Fraternity group and a very popular man throughout College, as his numerous activities will show. He is a fine athlete, and has played a big part in Colby track campaigns. Good luck, "Gus."



RUTH ELIZABETH HUTCHINS A Δ II

*"The brightness of her cheek would shame those stars  
As daylight doth a lamp."*

Coburn Classical Institute; Chi Gamma Theta; Chi Gamma Theta Dance Committee; Dance Committee 2, 3, 4; Ivy Day Pageant 1; Junior Play 3; Y. W. C. A. 1, 2, 3, 4; Dramatic Club; Vice-President of Class 4.

She's artistic. She's capable. She's pleasant. She's companionable. She's jolly. She's fair. She's clever. She's nice. She's Ruth.







MARION ELIZABETH JACOBS, Δ Δ Δ

"Jakie"

*"Few hearts like hers with virtue warmed,  
Few hands so many tasks performed."*

Skowhegan High School; Maine School of Commerce; Y. W. C. A. 1, 2, 3, 4; Cabinet 2; Treasurer of Student Government 4; Representative to Student Government 2; Class President 2; Health League 1, 2, 3, 4; Hockey 1, 2, 3, 4; Manager 2, Captain 2, Varsity 1, 2, 4; Basketball 1, 2, 3, Manager and Captain 2; Baseball 1; Varsity 1; Soccer 2; Varsity 2; Volleyball 1, 2, 3, 4; Varsity 2, 3; Honorable Mention at Gym Meet 2, 3; Ivy Day Play 3; Glee Club 1, 2; Mandolin Club 2; Chairman Sophomore Dance Committee; Junior Dance Committee; Wearer of "C. H. L.", Class Numerals and "C. W."; Kappa Alpha; Delta Sigma Chi 3, 4.



Jakie, whenever we think of you,  
Myriad thoughts and memories rush upon us!  
Who's our master electrician?  
(No gym classes for two days!)  
Who, so willing, types our thesis?  
Who leads on the hockey frays?

As an athlete we admire you,  
As a friend you're loyal true,  
As a pal you have no equal,—  
We love you, Jake, because you're you.

LEROY MILLER JOHNSTON, Δ Γ

"P. I." "Hade"

Shed Memorial High School; Freshman Cross-Country; Cross-Country 2, 3, 4; Track 1, 2, 3, 4; Interfraternity Track 1, 2, 3, 4; Interfraternity Winter Sports 2, 3; Winter Sports 4; Assistant Business Manager of the ORACLE 3; Business Manager of ORACLE 4; Interfraternity Hockey 3; Mystics; Wearer of the "C".

The original "P. I.", the Campobello flash, hope, pride, and what have you. The "Hade" has proved himself a runner on every field, and a determined worker. We are assured of your success in life, "P. I.", after your splendid showing in college.



GEORGE VINTON JONES, K Δ P

"G. V."

Ricker Classical Institute, 1923; Track 1, 2; Relay 2; Football 1, 2; Honor Roll 1, 2, 4; Kappa Phi Kappa; President of Kappa Phi Kappa 4; Treasurer of Y. M. C. A. 4; Student Council 4; Debating 4; Pi Gamma Mu; Senior Hop Committee; Chairman Senior Nominating Committee; Epicurean.

Sartorial elegance has come to be a part of "G. V.'s" very nature, and doubtless contributes much to that air of calm magniloquence, kindly and non-condescending. How the boy manages to keep so spick and span, and yet be in the very midst of things, we are unable to understand, but his mirror could reveal many a secret which is priceless to those to whom personal appearance is a source of pride. First impressions count much, "G. V.", and first impressions of you, always favorable, are doubly satisfying, because of their durability. You are a fine "piece of goods," and as expected, you have "worn well."





WALTER FERDINAND KNOFSKI, L. C.

"Kid"

South Manchester, (Conn.) High School; Freshman Football; Glee Club 1, 2, 3; Orchestra 1, 2, 3; Band 1, 2, 3; Interfraternity Basketball 1, 2, 3, 4; Senior Nominating Committee, Chi Epsilon Mu.

The "Kid" is one of these musical geniuses that we read about. He certainly can play the trumpet, as all who have heard him play will tell you. Probably he has consumed more cigars in his four years here than most fellows do cigarettes. We hope that when, some day, he has become one of the country's leading chemists (as of course he will), that he will not forget "dear old Colby" and his four years among us.

WELDON RALPH KNOX, L. C.

"Stupe" "Dudie"

Houlton High School; Freshman Hockey Squad 1; Varsity Tennis 1, 2, 3, 4; Manager of Tennis 4; Junior Week-end Committee; Honor Roll 1; *Echo* Board 1, 2; Associate Editor *Echo* 3; Chi Epsilon Mu; Wearer of the "C".

If "Dudie" would only have stayed with us week-ends, he would not appear as such a stranger to us along about Tuesday mornings. Just the same, he has accomplished much in the time that he has been here. He has been an outstanding tennis player and has found time to engage in various campus activities. As a scholar, he has displayed unusual ability as a mathematician. If he continues to advance after graduation as he has in college, he will accomplish great things.



GARTH COLET KOCH

Sanford High School; Vice-President of Colby Y. M. C. A. 4; Commencement Program Committee; Sons of Colby 1, 2, 3, 4.

It begins to look as if Dr. Cadman, Fosdick, and some of the rest of our great ministers would have to look to their laurels when Garth gets his D.D. He is very popular, a good student, and has been a hard worker for the "Y." We are certain that his church will always be full, for he has great force of personality and has a sound philosophy. We are all for you, Garth.





**ARTHUR BENJAMIN LEVINE**

Central High School Hamilton, Ohio; Waterville High School; Second Prize Sophomore Declamation; Halliwell Prize Speaking, 3rd Prize; Murray Prize Debate; Debating Society 2, 3, 4; Intercollegiate Debate 2, 3, 4; Pi Gamma Mu; Pi Kappa Delta; Senior Nominating Committee; Honor Roll 1, 2, 3, 4.

Arthur is one of the reasons why the future statesmen tremble. He is an orator, a man whose college life has been full of debating, meetings and public declamations. He has also received good training for his future career by training in Political Science, where he holds the floor against all comers. Not only is he a speaker of note, but when anyone receives high enough grades in college to make the Honor Roll for four years, then he may well be reckoned with. This is just what he did, and he did not make a "grind" of himself, either. We are proud to predict his success.



**ELIZABETH LEWIS**

"Liz"

*"I do not fear, I have a heart  
In whose strength I can trust."*

Groton High School; Y. W. C. A. 1, 2, 3, 4; Health League 1, 2, 3, 4; Hockey Team 1; Volleyball 2; Wearer of "C. H. L."; Class Numerals; Delta Sigma Chi; Glee Club 1.

Another of your Senior blondes. And it is natural! But her hair is not the best part of Elizabeth. She has a heart that the world may well envy. It is easy to qualify as her friend, and once qualified, she is a true friend. May you always have the best of luck, Elizabeth.



**MURIEL ESTES LEWIS, X Ω**

*"None knew thee but to love thee,  
None named thee but to praise."*

Coburn Classical Institute; Y. W. C. A. 1, 2, 3, 4; Daughters of Colby; Ivy Day Pageant 1; Glee Club 1, 2; Assistant Editor *Echo* 3; Assistant Editor *Colbana* 3; Student Assistant Library 2, 3, 4; Colby Press Club 3; Health League 1, 2, 3, 4; Class Baseball Team 1; Wearer of "C. H. L."

If you want anything done well, ask Muriel. She can do it top-notch. Professor Marriner discovered that back in our Sophomore days—and he isn't the only A. T. O. either. A true pal, a sincere friend, a tireless worker, and a competent student, Muriel will ever be remembered by her Colby friends.





WILLIAM ROBERT LOMBARD,  $\Sigma \Psi$

*"My strength is as the strength of ten  
Because my heart is pure."*

Vermont Academy; Honor Roll 1, 2, 4; Freshman Football Numerals; Treasurer Y. M. C. A. 2, 3; Vice-President Junior Class; Varsity Football Team 2, 3, 4; Wearer of the "C".

West Springfield reluctantly opened her arms and cast forth this prodigy upon us. His physical prowess is equalled only by his keen mental acumen. For one year he lived, yea, thrived on college life, then, unfortunate soul, he fell a victim, pierced to the very core by the amorous bowman.

It is only during the past year that we have come to really know you, "Bob." Your ready humor and your ever present fellowship have made us value and appreciate you as a friend. Good luck to you in life, and in that venture of ventures, matrimony.

JOSEPH LEWIS LOVETT,  $\Delta \kappa \epsilon$

"Lou"

Hudson High School; Lowell Textile School; Assistant Manager of Baseball 1, 2; *White Mule* 1, 2; Chairman Junior Week-end Committee 3; President Druids 3; Manager of Hockey 4; Chairman of Senior Gift Committee 4.

Some day this eminent gentleman will be another great man for Massachusetts to boast about. Some day, J. Lewis Lovett will be hailed friend and deliverer of the workingman. During his college career, "Lou" has made his presence strongly felt at Colby. He has worked hard for and learned to love his Alma Mater. Lovett's qualities as a conscientious worker, his personality and willingness to lend a helping hand, will win him marked success in life.



NATHAN RANDALL LUFKIN,  $\Phi \Delta \Theta$

"Nate" "Nippy"

*"Show me the boy who never threw a stone at  
someone's cat, or never whirled a snowball  
swift at someone's high, silk hat."*

Coburn Classical Institute; Track 3, 4; Mystic; Chi Epsilon Mu Society; Druid; Class Numerals; Interfraternity Bowling 3.

"Nippy," for a long time, was undecided whether to be a tonsil snatcher or a landscape gardener, but finally decided to show the textile world a few wrinkles. He also has subsidized the Post Office and owns the controlling interest of the Post Office in Springfield. "Nate" knows more about bridge than the man who invented the game. Hearts are trumps with him and diamonds are in order.





PHILIP KENTON MACCUBREY, Δ X A

"Kent" "Mac"

*"A smile is worth forty frowns."*

Caribou High School; Basketball 1, 2; Druids.

Such men are far from numerous. "Kent" is a friend whom all are proud of, and who is ever willing to help and advise. He has a cheerful disposition and a likable character, and here at Colby he has worked hard, serving his college and his fraternity. Courage, perseverance, ambition and fortitude are combined in his character. The possessor of such qualities has a great advantage over others in starting on the road to success. We feel certain that in whatever field of endeavor he enters, he will be found working honorably for his Alma Mater.



LEO WILFRED MACDONALD, Δ T

"Sailor" "Lizzie" "Ramsey"

Brewer High School; Freshman Football; Varsity Football 2, 3, 4; Interfraternity Basketball 1, 2, 3, 4; Vice-President Interfraternity League 3; Baseball 1, 2, 3, 4; Druids; Senior Program Committee; Wearer of the "C".

We have all been glad to have been a classmate of "Sailor," for to know this boy from South Brewer is to know a jolly companion, and to have a worth-while friend. His career in Colby has been an enviable one, and we feel sure that a more brilliant course yet awaits him. Your cheerful grin will be missed next year, "Mac," along with your snappy playing on the gridiron.

WILLIAM FORREST MACLEAN

"Jeff" "Mac"

*"Success is mostly hard work."*

Norwood High School; Football 1, 2, 3, 4; Baseball 1, 2, 3; Interfraternity Basketball; Interfraternity Hockey; Class Treasurer 1; Epicurean; Wearer of the "C".

"Jeff's" adventures in the domain of the fairer sex are varied and interesting. Frequent trips to the far north indicate more than a love for snow, especially when one considers the expense. That "Jeff" will be a benedict soon, is our humble opinion. If he makes as good a husband as he has been a student and athlete, some little lady is going to be extremely happy. "Bon Voyage."





CLYDE LYFORD MANN, ΔΧΑ  
"Rocky"

*"Some are, and must be, greater than the rest."*

Livermore Falls High School; Pi Kappa Delta Society; Debating Society; Member of the Executive Committee of the Debating Society; *Echo* Reporter 1; Associate Editor 3; Managing Editor 4; Press Club; Band 1, 2; Intercollegiate Debating 2; Musical Clubs 1, 2, 4; Glee Club Quartet 4; Kappa Phi Kappa; Mystics.

"Rocky," our journalist, debater, musician and gentleman, has won the hearts of all who know him. He has been an exceedingly diligent worker during his college days. A congenial fellow, always ready to share another's troubles, and thus cause a friend to be glad.

We understand, "Rocky," that yours will be a journalistic career. By your conscientious and excellent work on the *Echo*, we can prophesy none other than marked success. We are better off for having you in our midst, and with your going attends our best wishes for your happiness and success.

RENE JOSEPH MARCOU

Coburn Classical Institute; Assistant in Physics Laboratory 3.

Here we have one of Colby's future scientists. Rene has spent most of his leisure time while at Colby working in the Physics Department, and for a long time served as an assistant in that department. He is one of Colby's hardest workers, and with the same attitude toward life that he has shown toward his College tasks, he will undoubtedly make good in his chosen field.



JAMES THOMAS McCROARY, ΦΔΘ  
"Jimmy"

*"To live as gently as I can;  
To be, no matter where, a man;  
To take what comes of good or ill  
And cling to faith and honor still."*

Coburn Classical Institute; Interfraternity Basketball 1, 2, 3; President Interfraternity Basketball League 2, 3, 4; Student Council 4; Junior Week-end Committee; Class Gift Committee; Baseball 1; Upsilon Beta; Manager Varsity Basketball 4.

Adams sent to Colby's portals a little package of dynamite, labelled, "Handle with care." The shot was heard around the world. But you will travel far before you meet a man with such personable qualities as "Jimmy." Beneath his rough exterior, you'll find a heart of gold, in which, like a hotel, there's always room for one more. "Jimmy" can discourse at length upon politics, art, science, or what have you. Jim decided that his culinary skill was deficient, and chose to abridge this deficit by the way of Mary Lowe Hall.



RUTH MELVINA McEVOY, B X Θ

Henniker High School, Henniker, N. H.; Varsity Hockey 2, 3, 4; Varsity Volleyball 2, 3, 4; Varsity Soccer 3; Student League 3; Honor Roll 2; House Chairman Mary Lowe Hall 2; House Chairman Foster House 4; Mandolin Club 2; Kappa Alpha; Ivy Day Pageant; Y. W. C. A. 1, 2, 3, 4; Wearer of "C. H. L.", Numerals and "C. W."; Panhellenic Council.

Behold our athlete, Ruth! No ball gets by her in a hockey game, and in volley ball she swings a wicked right. She is frank, sincere and kind, and always ready to help, whether it is making posters or getting up a feed. She is an accomplished "shusher." 'Tis rumored that Foster House freshmen run for their lives when Ruth goes on the warpath.



EARL HOWARD MCKAY, Δ Γ  
"Cookie"

Adams (Mass.) High School; Interfraternity Track 1, 2; Inter-Fraternity Bowling 1, 2, 3, 4.

"Cookie" is the most experienced man on the campus in all worldly affairs, due to his long career as a sailor. His adventures in South America have always drawn a large crowd of listeners. We will miss those stories, "Cookie." Everyone appreciates the difficult task of completing a college course after a long absence, and we are mighty glad you did it. May all your life be happy in every respect.

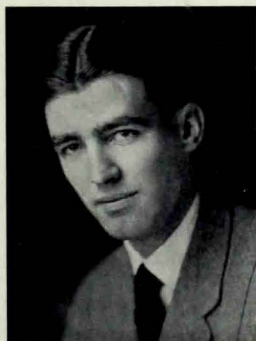

ROBERT HARTWELL McLEARY  
"Bob" "Mac"

*"A man he seems of cheerful yesterdays and confident tomorrows."*

Waterville High School; Echo Board 1; White Mule Board 2; Kappa Phi Kappa.

"Bob" came to Colby to emulate his Phi Beta brother. Outside activities, far beyond the scope of the average student, however, have kept him from that select intellectual group. Despite this, "Bob" has managed to keep his academic standing above par, in addition to keeping a young lady interested. This spring, the members of Lawrence High School will be given an opportunity to absorb some of his wisdom, as this enterprising young man is to teach, in addition to his collegiate activities. We feel that "Bob's" intellectual endowment, coupled with his industry and wide experience, assure him of a prosperous future.





VANCE LENARD McNAUGHTON, K Δ P  
"Mac"

Sangerville High School, 1923; Track 1, 2; Interfraternity Basketball 1, 2, 3, 4; Winter Sports Team 2, 3.

Who is that stalwart young man, walking along the campus path? Oh, "Mac" is merely trying to get to a class without encountering the stares of some admiring co-ed, to whom pink cheeks and wavy chestnut hair appeal quite strongly. But for all his misogynistic tendencies, "Mac" is a genial soul, and goes about with a smile, that seems to say that its wearer is a friend to all the world, as indeed he is.

HELEN ELIZABETH MERRICK, Σ K  
"Helen"

Cony High School; Y. W. C. A.; Class Hockey Team 2, 3; Class Volleyball Team 1, 2; Class Soccer Team 2; Wearer of "C. H. L.", Class Numerals, and "C. W."; Honorable Mention in Gym Meet 1, 2, 3, 4; Daughters of Colby; Junior Dance Committee 3; Junior Class Play 3.

A quiet, good natured girl, with a pleasant little bashful grin, and a fascinating chuckle when anything amuses her—that's Helen. And they say she's a good housekeeper, too, can cook and sew n'everything. She'll make some man a mighty fine wife, but I guess we don't need to tell him that, do we, Helen? The best of luck to both of you.



DONALD HOBBS MILLETT, K Δ P  
"Bloskag" "Bluebeard"

Springfield (Vt.) High School, 1923; Honor Roll 3, 4; Hallowells 3; Goodwins 3; Debating 3, 4; President of Debating Society 4; Pi Kappa Delta; Pi Gamma Mu: Tennis 1, 2, 3; Hockey 1; Society of the Sons of Colby; Druids; Freshman Banquet Committee; Junior Prom Committee; *White Mule* Board 1, 2; Interfraternity Basketball 1.

If there has been a social function during his college career which Donald has not attended, we feel sure that it was held with the utmost secrecy, by some group who wished merely to have one gathering without his presence. "Savoir-faire" originated with this worthy young man, and he has used it to advantage in classrooms, ballrooms,—and reception rooms alike. Yours has been a happy and well filled college career, Donald, old man, and though you may leave a trail of broken hearts wherever you go, we know that everyone will be glad of having known and associated with you.



# COLBY ~ ORACLE



GRACE MORRISON, X O

*"Rare is true love, true friendship is rarer."*

Coburn Classical Institute; Y. W. C. A. 1, 2, 3, 4; Health League 1, 2, 3, 4.

Unselfishness and sincerity are the touchstones of Grace's character. She has the happy trait of being a good friend unobtrusively. Always, everywhere, any time, Grace is the same, altruistic and sincere. Those who know Grace, feel that they have been privileged to know the truest kind of friendship.



GILBERT MUIR, A X A

"Gil" "Get"

*"Music hath its charms."*

Oak Grove Seminary; Chi Epsilon Mu; Interfraternity Track 1, 2; *Echo* Board 1.

During his four years at Colby, "Gil" has worked hard in whatever he has attempted to do. He has taken the hardest courses in the curriculum and passed them with credit. Our best wishes go with you, "Get," in whatever you choose to do, and we feel confident that you will be an honor to yourself and to Colby.

EDWARD MARTIN NEE

"Eddie" "Neal"

*"A hale fellow and well-met."*

Norwood High School; Football 1, 2, 3; Track 1, 2, 3, 4; Interfraternity Hockey 3; Winter Sports 3.

Eddie came to Colby from Hebron, where he starred on the football team. At Colby, he has carried on and made a host of friends, who will feel his loss keenly. Colby's loss, however, is the world's gain. Eddie's sincerity and industry have won him many honors at Colby, and we wish him the best of luck in whatever avenue of life he chooses to take.





CHARLES PEMBROKE NELSON, Z Ψ

*"Verily, O man, with truth for thy theme,  
Eloquence shall throne thee with archangels."*

Cony High School, Augusta; Member of the Sons of Colby; Mystic; Druid; Debating Society 1, 2, 3, 4; Vice-President 2, 3; Secretary 4; Pi Kappa Delta; Vice-President 3; Hallowell and Goodwin Prize Speaking Contests 2; Murray Prize Debate 2; President of Junior Class; *Echo* Board 1; *White Mule* Board 2, 3; Assistant Editor 2, 3; Class Orator 3; Chairman Class Ode Committee; Class Gift Committee 4; Student Council 3; Powder and Wig 2, 3, 4; Interfraternity Basketball and Bowling 3, 4.

Whenever an orator, toastmaster, or debater was needed, "Charlie" was called upon. His suavity of manner, ready wit and humor, keen and penetrating intellect, command of English, and strong personality, have all arrested the attention of every audience. Called by one of our honored professors, the "Embryo Senator," "Charlie" has given every indication that in his chosen field of law and politics he will make still more illustrious the name of "Nelson". Godspeed, "Charlie," remember us now and then, as we remember you, a friend.

LESTER RAYMOND NESBITT, A X A

"Let"

*"Small is the worth of beauty hid from light."*

Revere High School, Revere, Mass.; Band 1, 2, 3, 4; Musical Clubs 1; Cross-Country 1; Interfraternity Basketball 1, 2; Powder and Wig Production 3; Druids; Epicureans.

Lester came to us from the cosmopolitan metropolis, Revere; but in spite of that overwhelming disadvantage, both on the campus and in town, no party is, in fact, complete without "Let" and his clever elocution of Robert Service and Rudyard Kipling. Then, besides, it's rumored that he has that undefinable something that Elinor Glynn and Clara Bow made famous. If Lester decides to further his studies in medicine, that field will be enriched by one who is a potential great.



JOHN FRANCIS O'BRIEN, Δ X A

"Obie" "Pyle" "Baldy"

*"There was ease in Casey's manner."*

Lynn Classical High School; Baseball 1, 2, 3, 4; Wearer of the "C".

"Obie" is another famous man from the shoe city, and for three years he traversed the straight and narrow. Foss Hall was shunned, and dancing was an unknown art to him, but when the fourth year rolled around, "Obie" was a changed man. At least three nights a week he tripped the light fantastic, and not only that, but all the other social functions were incomplete without his presence.

But we will say, that when it comes to common sense, coupled with brains, "Obie" is right there, and for four solid years, those on all sections of the campus loved and admired him. "Obie" always considered matters in terms of baseball, and in his own lingo we can say that he has always hit 'em hard, always hit 'em fair, and always hit 'em clean. No doubt of "Obie's" future rests in our minds: the top of the pile will be his place.





ENA ELLENE PAGE, B X Θ

*"Hears their advice, yet goes her own sweet way."*

Waterville High School; Y. W. C. A. 1, 2, 3, 4; Delta Sigma Chi; Kappa Alpha.

It's hard to speak of Ena, because one simply must not rave—that would disgust her. But by way of biography, we can say that she lives in town; is always on hand to help with C. E.; teaches Sunday School, and minds the neighbor's children. But when does she study? Oh, we don't know, but she does sometimes, we've heard. Well, goodbye, Ena. We're glad college hasn't spoiled you, but has sent you skipping out no older than when you skipped in.



ESTHER MARY PARKER

"Parker"

*"O that this too, too, solid flesh would melt."*

Lisbon Falls High School; *Colbiana* Board 4; Dramatic Society; Ivy Day Pageant 3; Delta Sigma Chi; Hamlin Prize Speaking 1; Class Health League Leader 4; Kappa Alpha 4; Class Hockey Team 1, 2, 3, 4; Varsity Hockey Team 4; Class Volleyball 1, 2, 3, 4; Class Baseball 1; Class Soccer Team 2, 3; Tennis 3.

No one but "Parker" herself suggested the above quotation! For three years this happy, carefree girl lived in town with "geological phenomena." This year, "Parker" came into the hall, and because of her interest in advanced biology, has earned for herself the name "Squamis Epithelium." She is liked by all, but loved by one—if all those mid-nite letters meant anything.

LAWRENCE ASA PEAKES, K Δ P

"Perk"

Newton (Mass.) High School, 1924; Debating 2, 3, 4; President of Debating Society 3; Manager of Debate 4; Pi Kappa Delta; Sophomore Declamation; Murray Prize Debate; Goodwins; Hallowells; *Echo* 1, 2; Campus Editor 3; Editor-in-Chief 4; "Y" Cabinet 2; Vice-President 3; President 4; Society of the Sons of Colby; Assistant in Library.

Lawrence has been very busy during the last four years, for he has literally toiled upward, not through one, but many nights. Earnest determination to succeed in whatever he undertakes has shown itself to be his dominant characteristic. In addition, our busy friend has proved to be an excellent partner at bridge, and a brilliant conversationalist in the drawing room. Such endowments auger a career of worthwhile accomplishments.





VIOLA MAY PHILBROOK, A Δ II  
"Vi"

*"With mirth and laughter let old wrinkles come."*

York High School; Y. W. C. A. 1, 2, 3, 4; Cabinet; Treasurer 4; Wearer of "C. H. L."; Reading Room Committee 2, 3, 4; House Chairman of Mary Lowe Hall 3; Honor Roll 3; Delta Sigma Chi.

Whenever any organization needs a treasurer, "Vi" is elected. No one ever saw Viola when she was not either smiling or laughing, and no wonder! She gets high marks, without sacrificing her good times. Incidentally, she was considered Mary Lowe's best House Chairman by "the powers that be."

MARGERY MOOERS PIERCE, X ♀  
"Margy"

Oakland High School; Y. W. C. A. 1, 2; Volleyball 1, 2; Baseball 1, 2; Honorable Mention at Gym Meet 1, 2; Ivy Day Pageant 1, 2; Junior Class Play 3; Colby Day Play 4; Daughters of Colby; Wearer of "C. H. L."; Junior Dance Committee; Delta Sigma Chi 3, 4; Kappa Alpha; Dramatic Club.

"Margy" is always happy, and greets the world with a cheery smile. Whenever there is a good time, "Margy" is the instigator. Who would guess all the jokes and tricks that lurked under the calm, dignified exterior of her everyday life? Here is a girl that always does the right thing, and in whatever she attempts, we wish her the best of luck.



ESTELLE MARGARET POTTLE, X ♀  
"Stelle"

*"Love, sweetness, goodness on her person shined."*

Hebron Academy; Winthrop High School; Y. W. C. A. 1, 2, 3, 4; Assistant Undergraduate Representative 2, 3; Maqua Delegation 2; Maqua 2, 3, 4; Colby Day Pageant 1; Junior Play 3; Kappa Alpha.

Here's to another of the brilliant and distinguished Pottle family. Estelle is jolly, witty and capable. She does easily what others find difficult to do. "Stelle"—we expect great things of you—a college professor or an executive.



JACK JOSEPH RICCI, Φ Δ Θ

"Jack"

*"The little path that leads to home,  
That is the road for me;  
I know no finer path to roam,  
With finer sights to see."*

Meriden (Conn.) High School; Assistant Manager Track 1, 2; Glee Club 1, 2, 3; Junior Class Day Committee; ORACLE Board 3; Druid; Interfraternity Bowling 3; Business Staff *White Mule* 1; Colby Press Club 3.

"Jack" hails from the Nutmeg State. He is one of those quiet, unassuming chaps one so often reads about. Like the rest of us, "Jack" was a very modest youth when he entered Colby, but he has fallen considerably—only recently he purchased a large sized mirror, to go with his moustache. "Jack" is the pinnacle of neatness. He is always well dressed, and is a walking example of what the college man should wear. Goodbye, "Jack," we shall miss your musical attainments, and above all, you yourself.



CLAIRE JANE RICHARDSON, X Ω

*"Her heart is as true as steel."*

Waterville High School; Y. W. C. A. 1, 2, 3, 4; Honor Roll 1, 2, 3; Ivy Day Pageant 1, 2; Ivy Day Play 3; Secretary Colby Press Club 3; Glee Club 1, 2, 3, 4; Class Historian 3; Speaker at Undergraduate Banquet 2; Hamlin Prize Speaker 1; Wearer of "C. H. L."; Honorable Mention in Gym Meet 1; Dramatic Club; Delta Sigma Chi; Pi Gamma Mu.

Did you ever see Claire when she wasn't smiling? She just radiates pep, enthusiasm, and a joy of living. Her friends are sometimes prompted to ask: "Is there anything that Claire can't do well?" Courageous, efficient, lovable, clever, entertaining and sincere—that's Claire. She's little, but she leaves a place that will be hard to fill.



OLIVE ELIZABETH RICHARDSON, X Ω

*"Earnestness is needed in this world as much as any virtue."*

Waterville High School; Y. W. C. A. 1, 2, 3, 4; Ivy Day Pageant 1, 2; Ivy Day Play 3; Glee Club 1, 2, 3, 4; Hamlin Prize Speaking 1; Wearer of "C. H. L."; Honorable Mention in Gym Meet 1, 2; Class Volleyball 1, 2; Class Hockey 1, 2; Delta Sigma Chi; Pi Gamma Mu.

Olive's earnestness is her most dominant characteristic—unless one considers her auburn hair. She is earnest in work and in play; witness the zest with which she enters into all fun that is afoot, and above all, sincere in her friendliness, always with a ready smile, and a willingness to help. With her earnestness, life must challenge her.





BETSEY EVELYN RINGDAHL

"Bets"

*"We attract hearts by the qualities we display;  
We retain them by the qualities we possess."*

Caribou High School; Y. W. C. A. 1, 2, 3, 4; Health League 1, 2, 3, 4; Class Hockey 2, 3, 4; Baseball 2; Volleyball 2; Wearer of "C. H. L."; Honorable Mention at Gym Meet 2; Glee Club 2; Banjo-Mandolin Club 2; Junior Dance Committee; Ivy Day Play 3; House Chairman of Foss Hall 3, 4; Second German Prize 3; Aroostook Club, Vice-President 3, President 4; Delta Sigma Chi 3, 4, President 4.

"Bets" has many friends, but perhaps only the closest of them have learned to know and appreciate her as a good sport, a willing helper and a true friend.

Betsey hits the line in hockey.  
Gives her best in volley ball;  
Always cheerful, a'ways plucky.  
Ready 'e'er at duty's call.

Always does her Education.—  
Conscience never has a pang,  
French is likewise ne'er neglected,  
Nor Latin, by the Latin gang.

ROLAND MAJORIC ROBICHAUD

"Roby"

Waterville High School; Kappa Phi Kappa 3, 4.

"Roby" is another of the town boys. He has, however, managed to arrive at all of his eight o'clock classes on time. This is an achievement which most campus dwellers would be glad to own. His plans for the future seem uncertain, but we have no doubt as to his ability to make his way in any field. Oh, yes! He has also found the "one" girl. Good luck, "Roby."



CECIL HOWARD ROSE, ΔΧΑ

"Cec"

*"A mild man, but unafraid."*

Waterville High School; Powder and Wig 3, 4; Debating Society 3; Kappa Phi Kappa; Editor Freshman Bible 4; "Y" Cabinet 4; Junior Nominating Committee 3; Senior Nominating Committee 4.

"Cec" is one of the Waterville boys, and though quiet and unassuming, his personality and untiring willingness to work for his College has won for him the love of his classmates. "Cec" is energetic, ambitious, conscientious, and a loyal friend. Surely, the world will welcome such a man.

# COLBY ~ ORACLE



## HENRIETTA ROSENTHAL

Waterville High School.

We wish we knew Henrietta better, because we are afraid we cannot do her justice in writing her life history at Colby. She has lived in town while she has been in college, and because she is very reserved, it is hard to know her. She is always smiling, and seems always happy and contented with what life offers. Our best wishes go with you, Henrietta.



## MARGARET EASTON SALMOND, ΣΚ

"Peggy"

Colburn Classical Institute; Y. W. C. A. 1, 2, 3, 4; Wearer of "C. H. L."; Honorable Mention in Gym Meet; Delta Sigma Chi.

Who is Scotch? Who is a fish? Why, that is "Peggy" Salmond. All the Scotch jokes and all the fish stories are told for "Peggy's" benefit.

Demure, sweet and lovable is "Peggy," but underneath her quiet air is concealed a pile of fun. Best of luck to you, "Peggy"!

## CHARLES JOSEPH SANSONE, ΦΔΘ

"Eb" "Charlie"

*"If you can fill the unforgiving minute with sixty seconds of distance run."*

Norwood High School; Cross-Country 3, 4; Relay Team 2, 3, 4; Track 1, 2, 3, 4; Captain Track 4; Holder of Colby Records for Mile and Half-Mile Runs; Freshman Football; Class Numerals; Wearer of "C".

"Eb" is a member of the World's Record Two-Mile Team, and is no slouch in parlor athletics. "Charlie" is the world's best exponent of Omar Khayam's "Rubaiyat." This coefficient of Bacchanalian rhapsody is so fast on the cinders that he gives his shadow a ten-yard handicap and beats it to the tape.





IRMA GERTRUDE SAWYER, X Ω

Higgins Classical Institute; Y. W. C. A. 1, 2, 3, 4; Class Representative to Student League 1, Vice-President 3, President 4; Delegate to Student Government Conference at Bates 2, at New Hampshire University 3; Panhellenic Council 3, 4; 1st German Prize 3; Wearer of "C. W.", Class Numerals, "C. H. L."; Class Hockey 2, 4; Manager 2; Volleyball 2, 3; Honor Roll 1, 2, 3, 4.

It's a common belief that brilliance and loveliness are strangers. It's sometimes true, we grant, but Irma is the exception. The gods gave her brains, but they did more than that, they made a character of such sweetness that the respect she commands is tempered with love.

DANIEL JOSEPH SHANAHAN

"Danny"

Coburn Classical Institute; Basketball 1, 2, 3, 4; President Class 2; Interfraternity Basketball 2; Secretary Athletic Council 3; Wearer of "C".

"Danny" is Colby's best exponent of the fact that two can live as cheaply as one. He has relegated pastiming on the diamond to enjoy the benefits of conubial bliss. This simple act deprived Colby of the best backstop in the state colleges. In addition to athletic abilities, "Danny" is the world's best gloom dispeller. Here's luck to you, "Danny," and all the little shannys.



SYDNEY PILLSBURY SNOW, Z ♀

'Syd"

*"He was a scholar, and a rife and good one;  
Exceeding wise, fair-spoken, and persuading."*

Rockland High School; Hockey Squad 1; Track Team 1, 2, 3, 4; Interfraternity Basketball 1, 3, 4; Senior Prom Committee; Honor Roll 4; Wearer of the "C".

Four years ago, with the breath of the sea about him, "Syd" put off from the weather-beaten coast of Rockland, and, after sailing northward many hours, finally slipped his anchor at Waterville. Here he exchanged his oilskins for a track suit, and as a member of the track team has pole-vaulted his way into many points for Colby. A student as well as an athlete, "Syd" has made steady progress, and this year his name is found on the honor roll. We predict that Massachusetts Institute of Technology, which will claim "Syd" for the next three years, will hold no terrors for him. We hate to see you go, "Syd"; may yours ever be smooth sailing on the broad sea of life.







SUSIE WILHELMINA STEVENS, Α Δ Π

*"Yearning in desire, to follow knowledge like a  
sinking star,  
Beyond the utmost bound of human thought."*

Higgins Classical Institute; Y. W. C. A. 1, 2, 3, 4; Colby Day Committee 1; Honor Roll 2, 4; Wearer of "C. H. L."; Class Volleyball Team 2; Class Soccer Manager 3; Secretary-Treasurer Class 3; President Reading Room Association 4.

Susie is one of the few girls who have successfully struggled through fourth year math, permutations and combinations in particular. This is not her only talent, because she is an authority in Astronomy and Latin as well. Besides being a faithful student, she has found time to read the latest books and to see the new movies.



AUGUST FRANK STIEGLER, JR., Φ Δ Θ

"Augie"

*"To gentle ways I am inclined,  
I have no wish to kill;  
To creatures dumb I would be kind  
I like them all and still."*

Manhasset (N. Y.) High School; Upsilon Beta; Track 1; Honor Roll 1, 2; Freshman Football; Freshman Scholarship Prize; Powder and Wig 2, 3, 4; Chairman Junior Prom Committee.

"Augie" monopolized all scholastic honors his first two years at Colby, and then he bought a car. He then developed a desire to see America first, and now you may expect to see "Augie" stuck anywhere between Waterville and Calais. He never trumps his partner's ace, and has a smile for every blonde in Africa.



MYRA SPENCER STONE, Φ Μ

*"Come and trip it as you go,  
On the light, fantastic toe."*

Lawrence High School, Lawrence, Mass.; Y. W. C. A. 1, 2; Ivy Day Pageant 1, 2; Class Hockey 1, 2, 3, 4; Class Volleyball 1, 2; Class Baseball 1; Class Soccer 1, 2, 3; Tennis 1; Sophomore Dance Committee; Ivy Day Committee 3; Junior Class Play; Honorable Mention in Gym Meet 1, 2; Senior Dance Committee; Wearer of "C. H. L."; Chi Gamma Theta; Chi Mu.

Who took Chemistry, and liked it? Who eats and enjoys her food (at Scrib's)? Who creates nicknames wholesale? Who dances, and dances well? No one but Myra! Then, too, one must not forget her designing and artistry. Myra has also made many hearts tremble, and we wonder if one is not still vibrating.





DOROTHY VAUGHN SYLVESTER, X ♀

"Dot"

*"Wearing all that weight of  
Learning lightly like a flower."*

Deer Isle High School; Y. W. C. A. 1, 2, 3, 4; Ivy Day Pageant 1; Literary Society 1, 2, 3; Sophomore Declamation, 2nd Prize; ORACLE Board 3; Delta Sigma Chi 3, 4; House Chairman Mary Lowe Hall 3; Junior Dance Committee 3; Ivy Day Committee and Play 3; Honor Roll 1, 2, 3, 4; Phi Beta Kappa.

Whenever the word "capable" is mentioned, one automatically thinks of Dorothy. Everything she does is well done, whether it is getting rank, making friends, or annexing a fraternity pin. We all know that the class room is "Dot's" avocation, and that her true vocation has been determined by Cupid.

GRACE MAUD SYLVESTER, Σ K

"Gracious" "Grace Esther"

Dean Academy; Y. W. C. A. 1, 2, 3, 4; Ivy Day Play 3; Dramatic Club; House Chairman Mary Lowe Hall 4.

With fleeting glimpses Grace is seen,  
As perchance she comes our way  
To listen to others with interest keen,  
And with something "newsy" to say.  
Her time is somewhat divided of late,  
Hence we're robbed of her presence.  
But she looks happy at any rate,  
So we generously forgive her absence.  
It would be mere folly we're sure  
With her vocation so evident,  
To predict aught of the future  
Which is not clearly pertinent.



WILLIAM STANLEY TANNER, K Δ P

"Bill"

Oak Grove Seminary, 1924; Honor Roll 1, 2; Track 1, 2; Interfraternity Track 3; Winter Sports 2; Kappa Phi Kappa; Druids; Interfraternity Basketball 2; Junior Class Day Committee; Assistant in Geology Department.

"Bill" has left an enviable record, for it is not everyone who can manage to attain the heights to which he has climbed, when handicapped by such a desire to perpetuate mischievous actions and get someone "in Dutch." How you have managed to keep your professors buncoed, we cannot understand, "Willie," but we do know that someone is going to have a nice task in straightening you out, and changing that impish twinkle in your eye to a thoughtful, reverential gaze.



MARY THAYER, Δ Δ Δ

"Mary"

Coburn Classical Institute; Bradford Academy; Class Hockey 3, 4; Daughters of Colby; Chi Gamma Theta.

Here we have our clever Mary, with her Olympic mind and unlimited vocabulary, whose philosophical essays are read in faculty meetings. But this is by no means all of Mary's attributes. Her athletic ability, generosity, liberal-mindedness and wit are only a few of the qualities which arouse our sincere admiration and respect.



JOSEPH FREDERICK THERIAULT, Δ T

"Joe"

Haverhill High School; Student Assistant 3, 4; Chi Epsilon Mu 3, 4.

"Joe" is Parmie's right hand man, and a very successful chemist. He has juggled test tubes in a most professional manner all during his four years with us. We expect vast new fields of chemistry to open at your will, "Joe." Go to it, and show them how it's done.

ALBERT JOHN THEIL, Δ K E

"Al"

Tabor Academy; Bowdoin College; Druid; Hockey 3, 4; Football 3, 4; Senior Hop Committee 4; Wearer of the "C".

To be quiet, sensible and diligent, requires character in the inner man. "Al" has all these qualities, and they combine to form a gentleman and philosopher. "Al" has experienced all the ups and downs of life since coming to Colby, and his honest efforts should be well rewarded in the future.





RUTH NEVERS THOMPSON, Δ Δ Π

"Tommy"

*"Give me romance, and I'll dispense  
With therodomontade of common sense."*

Merrill High School; Y. W. C. A. 1, 2, 3, 4; Aroostook Club 1, 2, 3, 4; Mandolin Club 3; Dance Committee 3; Class Play 3; Wearer of "C. H. L."

Way back in '24, Aroostook sent us "Tommy" as the class baby. Now, after four years spent in Colby's intellectual halls (Recitation, especially), she leaves us, quite grown up and filled with wisdom!!! "Tommy" is one of these girls without a worry or a care; she flits about from place to place, and is never still. It is the same with her thoughts—they are now here and now there. However, we understand that she is to be a sedate "schoolmarm" next year. Here's wishing you the best of luck, "Tommy."

RUTH MILDRED TILTON, Σ K

"Tilly"

*"Few hearts like hers with virtue warmed,  
Few heads with knowledge so informed."*

Deering High School; Y. W. C. A. 1, 2, 3, 4; Daughters of Colby; Secretary-Treasurer of Daughters of Colby 2, 3; Class Basketball Team 1, 2; Manager of Basketball 2, 3; Class Hockey Team 2, 3; Wearer of "C. H. L."; Glee Club 1, 2; Mandolin Club 1, 2, 3; Freshman Scholarship 2nd Prize; German Prize 2; Sophomore Declamation 2; Honor Roll 1, 2; Ivy Day Pageant 1, 2; Ivy Day Play 3; Junior Dance Committee; Member of Panhellenic Council 3, 4; President of Chi Gamma Theta 2.

Here is the girl who is always going to Physics, Chemistry, Biology, or some other laboratory. Yet she always has time to stop and chuckle—is always ready for a good time—in short, at all times, "Tilly" is a good sport. In spite of taking the hardest courses, and busying herself with other activities, she always has time to be friendly. If you feel tired and blue, "Tilly" is ready to help you, a sympathetic, loving friend, who stands the test of time.



HARRIET ESTELLE TOWLE, X Ω

"Pat"

*"La carriere ouvert aux talent  
The tools to him that can handle them."*

Oak Grove Seminary; Soccer 2; Volleyball 1, 2, 3; Varsity 1; Baseball 1; Hockey 2, 3; Track Manager 1; Wearer of "C. H. L." and Numerals; Sophomore Declamation 1st Prize; Y. W. C. A. 1, 2; Glee Club 1, 2, 3, 4; Business Manager 3, Leader 4; Honor Roll 1, 2, 3, 4; Ivy Day Play 3; Dramatic Club; Class President 4; Chi Gamma Theta; Phi Beta Kappa.

She sings—but ah! that is not all. No task has been too hard, no responsibility to great for her to undertake. With her kindly ways she has won our friendship; with her fine scholarship she has won the admiration of her professors. We must not forget, too, that the Phi Delta Theta pin, which she wears o'er her heart, is significant of the fact that she loves and is loved by one of them. For girls like "Pat," life can hold only happiness and success.





CHARLES EDWIN TOWNE

"Charlie" "Ponzi"

*"If you can make one heap of all your winnings  
and risk it on one turn of pitch and toss, and  
lose—be nonchalant, light a Murad."*

Waterville High School; Editor *Handbook* 2; Captain Cross-Country 4; Intercollegiate Debating; Class Numerals; Junior Class Day Speaker; Epicurean; Pi Kappa Delta Society; Chi Epsilon Mu Society; Track 1, 2, 3, 4; Wearer of the "C".

He planned to take up farming, but couldn't get to bed early enough nights. Money never did appeal to "Charlie" much. We have often wondered where he acquired his vocabulary. A man of ordinary education would need three copies of Webster's Unabridged to translate what he has to say. One of "Charlie's" greatest acquisitions is Foss Hall, not the whole, but one of its component parts. Never mind, "Charlie," old boy, we expect great things of you.



EMMA FRANCIS TOZIER, X Ω

"Emmy"

*"You have a nimble wit.  
I think it was made of Atlanta's heels."*

Lawrence High School; Y. W. C. A. 1, 2, 3, 4; Class Vice-President 3; Glee Club 4; Orchestra 1, 2, 3, 4; Wearer of "C. H. L."; Mention at Gym Meet 1; Class Hockey 3; Class Volleyball 3; Ivy Day Pageant 1, 2, Play 3; Daughters of Colby; Chi Gamma Theta.

We all know Emma's wit. She is one who can always give a quick reply, full of humor or truth, and, more often, both. A party is hardly complete without her. We need her frankness, as well as her fun. Many have often enjoyed the hospitality of her home,—for who could help but enjoy being a guest of such a charming hostess? She has won the hearts of a great many by her willingness and readiness to help, work, and do. With such charm, grace and ability, we are counting on her success.

JOHN ALFRED TRAINOR

"Johnnie"

*"There is no truer hearted."*

Waterville High School; Baseball 1, 2, 3, 4; Interfraternity Basketball; Honor Roll 1, 2, 3; ORACLE Board 3; Assistant Manager Hockey 2; Druids; Press Club; Chairman Senior Hop Committee; Wearer of the "C".

John is the pride of Waterville. He is the young man whose good right arm makes a baseball act strangely, much to the dismay of opposing batsmen. The athletic field is not the only place where this youth shines, as a glance at his rank sheet will prove. In this last year, John has given the socially inclined a mark to shoot at, and it is rumored that a trip to Alaska next year is more than a dream. Best of luck, John!



# COLBY ~ ORACLE

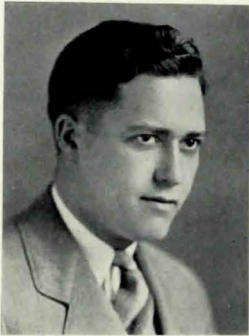

**JAMES KELTIE TUFTS, JR., Δ T**  
"Jim"

Westboro (Mass.) High School; Football 1, 2, 3, 4; Interfraternity Track 3, 4; Mystic Interfraternity Hockey 3; Junior Prom Committee; Physical Training Track Meet, 2nd Place.

"Jim" has been a big help to all the boys during his stay at "Joe Colby," capping the climax by being the best proctor that ever ruled Roberts Hall and the greatest short order cook that "Mac" has ever had. The greatest change that "Jim" has made in Colby has been the changing of his Wheaton address for a Simmons delivery. The best of luck, "Jim," in anything you strive for.

**EDNA ELIZABETH TURKINGTON**  
"Turkey"

Palmer High School; Y. W. C. A. 1, 2, 3, 4; Wearer of "C. H. L."; Tennis Manager 4; Varsity Volleyball 1, 2, 3; Glee Club 1, 2, 3, 4; Banjo-Mandolin Club 2; Colby Girls' Trio 1; Chapel Pianist 1, 2, 3, 4; House Chairman Mary Lowe Hall 3; Ivy Day Play 3; Colby Day Play 4; Dramatic Club 4; Secretary-Treasurer 4; Pi Gamma Mu 4; Kappa Alpha; Honor Roll 4.

"Turkey" is one of those people who have the rare combination of intellect, character, and a keen sense of humor. Sometimes her fun-loving disposition has succeeded in placing her in many difficult situations—even when she does such a harmless thing as whispering in Education. But there is also a serious side to her nature, because she has that faculty which so many of us lack—that of thinking deeply. Frank and sincere, she says and acts as she pleases, and for that reason we can truthfully say that we wish there were more "Turkeys" in the world.



**EVELYN LLOYD VENTRES, Σ K**

*"To know her was to love her."*

West Springfield High School; Rockport High School; Y. W. C. A. 2, 3, 4; Glee Club 1; Daughters of Colby Society; Wearer of the "C. H. L."; Honor Roll 1, 3; Pi Gamma Mu.

If ever a more true, or honest statement than the above could be made about Evelyn, it has yet to be found. Generous and loving, always at your service, with a smile and a word of personal encouragement. Interested, heart and soul, in church work, she was an able leader in Christian Endeavor, in spite of the weight of her classes and other outside activities. She made not a few friends among her collegiate fellows, but also a host of friends among the townspeople. What but the very best can ever attend her?



RUTH MAE VILES, A Δ II

*"Much ado there was, Got wot;  
He would love and she would not."*

Skowhegan High School; Y. W. C. A. 1, 2, 3, 4; College Play 2; Ivy Day Pageant 2; Chairman of Chi Gamma Theta Dance Committee 2; Ivy Day Play 3; Dance Committee 3; Dramatic Club 3, 4; President of Dramatic Club 4; Chi Gamma Theta.

Ruth is one of those dignified Seniors. It is very seldom that such a term can be applied to a Senior, but it fits Ruth to perfection. Hidden behind that cunning marcel is a wealth of intelligence. Has she not held office with distinction? As for wit, ask Ruth to spring another. And what is more, Ruth is an all-round sport. She is a Chi Gam, and can actually make thirty-one cents playing parchesi.

In addition to all these qualities, Ruth is said to possess that little pronoun. He poured forth his heart, but she turned deaf ears. In spite of such cruel and merciless moments, we cannot help but love Ruth for the sake of her own dear self.



ELLA LYDIA VINAL

Northfield Seminary; Y. W. C. A. Cabinet 2, 3, 4; Chairman Colby World Court Committee 2; Sophomore Declamation; House Chairman Dutton House 2, 4; Delegate to National Student Conference Milwaukee 3; Mistress of Ceremonies Ivy Day 3; Pi Gamma Mu 3, 4; Secretary-Treasurer Pi Gamma Mu 4; Delta Sigma Chi 4; Chairman Program Committee Delta Sigma Chi 4; Assistant History Department; Phi Beta Kappa.

One would think that a scholar who received her Phi Beta Kappa Key at Mid-Years would be a grind, but Ella proves an exception to the rule. Who entertains at the dinner table? Ella, of course. Who cheers the Freshmen when they are blue and sad? Who is it never refuses to do another kindness or a good deed? Why Ella. The keys she has received may remind her of the three and a half years spent at College, but her friends will surely think of her when their thoughts return to college days.

ARLEEN HARRIETT WARBURTON, Φ M

"Warbie"

*"Shall I tell you whom I love?  
Harken then awhile to me."*

Lawrence High School, Lawrence, Mass.; Y. W. C. A. 1, 2, 3, 4; Delta Sigma Chi 3, 4; Class Vice-President 3; Colbiana Board 3; Class Tennis Manager 3; Class Volleyball Team 3; Junior Dance Committee; Ivy Day Pageant 1, 2; Mandolin Club 1, 2; Junior Week Committee 3; Wearer of "C. H. L.", Class Numerals; Senior Dance Committee; Junior Class Play; Business Manager of Colbiana 4; Executive Board of Student League 4; Chi Gamma Theta; Pi Gamma Mu; Chi Mu.

A soft tread, the door opens, Arleen appears. The door does not close. Those passers in the corridors enter, and very soon "Warbie" is leading an open forum. The discussion commences with Bill, continues with Bill, and finally, ends with Bill. Happiness to you, Arleen.





GORDON GRANGER WELCH

Peacham Academy; Montpelier Seminary; Kappa Phi Kappa; Debating Society 3; Colby *Echo* Board 3; Colby Band 1, 3.

Gordon is one of those rare persons who has dabbled a little into all fields, and he has certainly proved successful in all of his college work. He is going to enter the teaching profession, and while at Colby he has been extremely active in educational affairs. He is also a fine ranker, and his selection of courses have been by no means easy. He is of a persevering nature, and no work seems too hard. We venture that the future will hold no impossible positions for this lad.

GEORGE CHESTER WEST, Z ♣  
"Fat" "Chubby"

*"Cursed with an appetite keen I am,  
And I'll subdue it with cold roast lamb."*

Coburn Classical Institute; Freshman Football Numerals; Football Squad 2, 3; Hockey Team 2, 3, 4; Interfraternity Track; Bowling (Captain); Basketball 2, 3, 4; Powder and Wig 3, 4; Commencement Play 2, 3, 4; ORACLE Board 3; Intercollegiate Debating 2, 4; Member of Pi Kappa Delta; Druid 3; Wearer of Hockey "C".

The abstraction of greatness and affability personified; a man who conceals the convincing logic of his ratiocinations behind a veritable flood of pure assertion. "Fat" has, during the last two seasons, caught all the troubles of the hockey team upon his massive chest. George intends to enter the law school of George Washington University in the fall. If, in years to come, you expect to hear of "Fat" as the "Second Blackstone," you will be mistaken; Blackstone will be acclaimed as the "Second West."



ROSS HORTON WHITTIER, A X A  
"Whit"

*"A man's true merit 'tis not hard to find."*

Manning High School, Ipswich, Mass.; Freshman Hockey; *Echo* 1; Assistant Manager *Echo* 2; Powder and Wig Society 3, 4; Senior Hop Committee.

We admire you, "Whit," for your versatility. Your work for the fraternity, your sturdy character and cheerful personality, has endeared you to all. An asset to all is pluck and endurance, of which you have more than your share. As a friend, you have no equal. You are equally cordial to the most humble freshman as to the most dignified senior. We know, "Whit," whatever job you undertake, you will be a success, for eagerness and earnestness in attending to the smallest details is one of your outstanding talents. We are laying large wagers on a happy future life. Best of luck!







RUTH ELIZABETH WILLIAMS, A Δ Π

*"Wisdom alone is true ambition's aim,  
Wisdom the source of virtue and of fame."*

Waterville High School; Y. W. C. A. 1, 2, 3, 4; Wearer of "C. H. L."; Sophomore Declamation; Honor Roll 1, 2, 3, 4; Delta Sigma Chi 3, 4; Phi Beta Kappa.

Ruth's kindness to the Foss Hall subjects (?) will not soon be forgotten. The charms of home-cooking excel the enticements of the Foss Hall dinner gong. Conscientious she will always be, judging by the four rich years in her friendship. Cuts have no place in her well chosen vocabulary. Neglect of duty beats an ominous sound in her ears. We have discovered that Ruth is not of the chatting squirrels, for she speaks seldom, but when she does—list to the golden words of the Delphic oracle!



LEWIS VAN NORDEN WILSON, Z Ψ  
"Lew"

*"When I said I would die a bachelor, I did not  
think I should live till I were married."*

New Rochelle High School, New Rochelle, N. Y.; Brown University 1, 2.

"Lew" came to us fresh from the urban atmosphere of Providence. He has rusticated with us for the best two years of college life. In the feminine environment of our fair city, "Lew" has found that one affinity he would have and hold for life in the bonds of conjugal felicity. If the ability and mental acumen "Lew" has displayed in the economic and business administration courses can be taken as an indication of future success, we may, in the immediate future, see this brilliant New Yorker firmly established in Wall Street, directing the affairs of the nation. We, who have known "Lew" best, admire him as a student, respect him as a gentleman, and hold within our bosoms that deeper and warmer feeling that is held between man and man. Pax et felicitas vobiscum.

CLAIR ELLSWORTH WOOD, Δ T

Ricker Classical Institute; Freshman Banquet Committee; Interfraternity Track 2; Interfraternity Bowling 4; Debating Team 2; Hallowell Prize Speaking 2; Murray Prize Debate 2; Goodwin Prize Speaking 2; Class Treasurer 2; Pi Kappa Delta; Echo Board 1, 2; ORACLE Board 2; White Mule 2, 4.

We all take off our hats to the fellow who comes back after a long absence, takes eight courses, and gets high marks in them all. Clair entered Colby one of God's free mortals, but has since joined the ranks of the benedicts. You leave a big gap to be filled, Clair, but we know that what we lose, the teaching profession gains.





HELEN ALICIA WYMAN,  $\Sigma \kappa$   
 "Sunny" "Sparky"

Medford High; Y. W. C. A. 1, 2, 3, 4; President of Class 1; Volleyball Manager 1; Varsity Team 1; Class Hockey 1, 2, 4; Class Baseball 1; Class Soccer 3; Vice-President of Health League 3; President of Health League 4; Chairman of Ivy Day 3; Honor Roll 1; Glee Club; ORACLE Board 3, 4; Colby Day Speaker 1; Ivy Day Pageant 1; German Prize 2; Junior Dance Committee; Chi Gamma Theta.

If one were to enumerate the duties "Sunny" has performed during her college career, one would have to begin September 23, 1924, and continue until June 18, 1928. Whom shall we ask to arrange that hockey team? "Sunny"! Who in the world can we find to paint those scarfs? Helen, of course! I wish someone would teach me that new clogg step. Ask "Sparky." I can't understand this math. See "Sunny." And along with all her activities, she found time for Man, as her D K E pin will show.

# JUNIORS

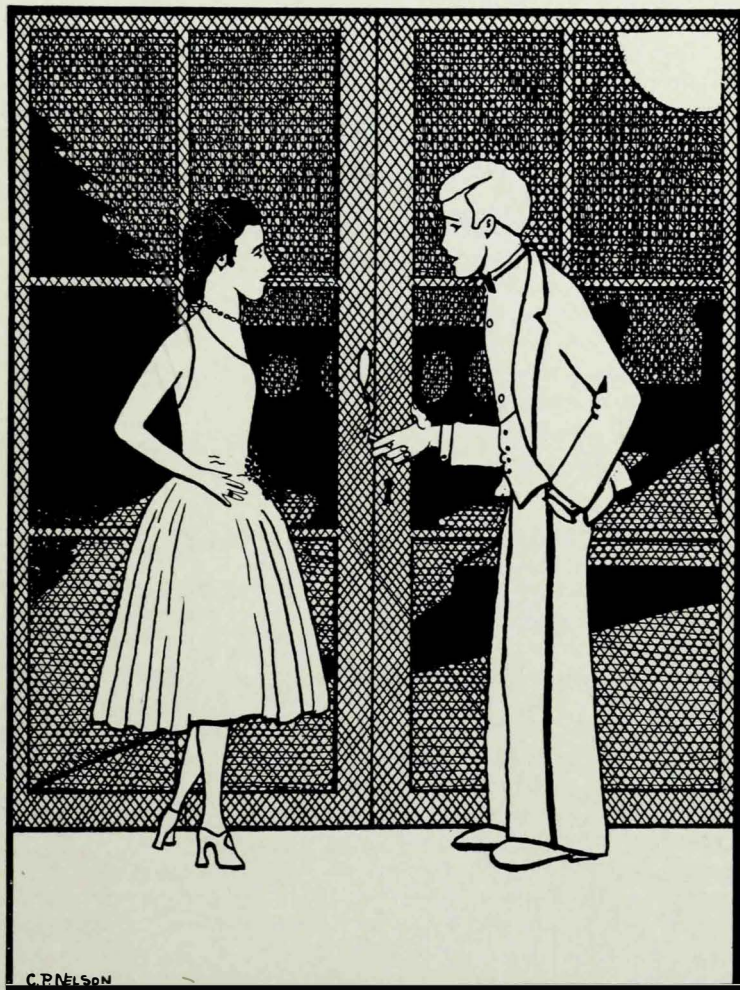



JUNIOR CLASS OFFICERS

- |                            |           |                     |
|----------------------------|-----------|---------------------|
| <i>President</i>           | . . . . . | . OSCAR MOODY CHUTE |
| <i>Vice-President</i>      | . . . . . | ALDEN CECIL SPRAGUE |
| <i>Secretary-Treasurer</i> | . . . . . | HORACE PIERCE MAXCY |

## Junior Class History

We of '29 are now facing our last years in the Halls of our Alma Mater. We have changed much since we first trod the campus walks in the garb of the verdant Frosh and surrendered ourselves to the power of Phi Chi. Colby has done much for us, she has helped us to grow, to increase in capacities and capabilities. We are Colby men and we hope that we will continue to be true Colby men through this last year that remains before us and after we have passed out through the Portals of our College.

As Freshmen, Sophomores, and Juniors we have tried to carry on the ideals and traditions of those who have preceded us. Our men have answered the call of Mother Colby to the full extent of their abilities and have tried to make the name of Colby shine out above all others.



JUNIOR CLASS OFFICERS

<i>President</i>	. . . . .	FLORENCE CONCORDIA YOUNG
<i>Vice-President</i>	. . . . .	MARIAN LOUISE GINN
<i>Secretary-Treasurer</i>	. . . . .	ALICE WILHELMINA PAUL

## Junior Class History

It would require no Sherlock Holmes to discern that the Junior Girls are *the cream* of the Women's Division.

As Freshmen, they may have been too timid and unassuming;

As Sophomores, they may have been too obstreperous and worldly wise;

As Seniors, they may neglect present duty to college and community (for Seniors are already living in the "years beyond");

But as Juniors they live in the vital present, filled to overflowing with the "here and now." They are the nucleus of college life, the embodiment of Colby Spirit.

Whatever you might wish done—just mention the task to the Juniors and presto! you will be instantly provided with an expert. All Junior Girls are experts, specialists. They excel in every form of physical and mental culture. Morally they are entirely commendable. Any one can tell you how splendid they are. Just call "Colby 1-9-2-9", and you will find efficiency plus. The Junior Girls are the wittiest, prettiest, grittiest—

Superlative '29!



## Junior Class Roll

Charles Favour Abbott	Franklin, Mass.
Jessie Geneva Alexander	Augusta
Joseph Drisko Allen	Columbia Falls
Martha Eloise Allen	Watertown, Mass.
Osborne Coster Bacon	Welchpool, N. B.
Edward Barron	Waterville
Ruth Bartlett	Waterville
Thalia Agnes Bates	Abbot
Richard Eric Benson	Bethel, Conn.
Carl Frederick Bergstrom	Lynn, Mass.
Violette Doris Boulter	Kittery
Neal Dow Bousfield	Waterville
Glendon Ralph Brackley	Strong
Webster Johnson Brown	Lynn, Mass.
Annella Gray Bucknam	Hallowell
Eleanor Gertrude Butler	Portland
John Sten Carlson	Norwood, Mass.
Donald Allan Carter	Portland
Dorothy Irene Carter	Fairfield
Lucy Elizabeth Chapin	Greenfield, Mass.
William Sheldon Chapin	Sheffield, Mass.
Frank Edmond Chester	Manhasset, N. Y.
Oscar Moody Chute	Beverly, Mass.
Carl Tagget Clough	Houlton
Murray Alexander Coker	Fairfield
Lillian Bernice Collins	South Berwick
Carroll Joseph Cooke	Meriden, Conn.
Anna Louise Cone	Hallowell
Charles Albert Cowing	West Springfield, Mass.
Sylvia Doris Crane	East Washington, N. H.
Henry Edwin Curtis	Guilford
Ruth Daggett	Waterville
Leola Mildred Davis	Newport
Reed Winter Davis	Lincoln
Dorothy Elizabeth Deeth	Winchendon, Mass.
Franklyn Bedell Dexter	Mattapoissett, Mass.
Virginia Dudley	Houlton
Frank Charles Foley	Norwood, Mass.
George Edmund Fletcher	Strong
Harvey George Fotter	Waterville
Howard Douglass Fowlie	Harmony
Donald Hulford Fraser	Lawrence, Mass.
Marian Louise Ginn	Caribou
Jack Glick	New York City
Garfield Cecil Goddard	Portland
Annie Hooper Goodwin	Waterville
Pearle Hazel Grant	Sherman

# COLBY ~ ORACLE



Doris Louise Groesbeck  
 George Hans Hansen  
 Neta Irene Harmon  
 Ethel Rebecca Henderson  
 Carolyn Ann Herrick  
 Irene Gertrude Hersey  
 Everett Herbert Holmes  
 Martha Almeda Holt  
 Gilman Stanley Hooper  
 Frederick Abdallah Howard  
 Edna Hattie Huff  
 Rupert Malcolm Irvine  
 Alice Bradford Jewett  
 Charles Williams Jordan  
 Harriet Whitehead Kimball  
 Eleanor Evelyn King  
 David Franklin Kronquist  
 Robert George LaVigne  
 Helen Stewart Leighton  
 Lowell Pond Leland  
 Elsie Hathaway Lewis  
 Florence Elizabeth Libbey  
 Albion Keith Littlefield  
 Lemuel Kingsbury Lord  
 Eleanor Marie Lunn  
 Agatha Lovina MacEachrean  
 Elizabeth Mann Marshall  
 Charles Fred Martin  
 Floyd Mellen Mason  
 Horace Pierce Maxcy  
 Clifford Joseph McGaughy  
 Earle Alton McKeen  
 Chester Earl Merrow  
 Edwin Donald Merry  
 Herbert Dickinson Messenger  
 Ernest Edward Miller  
 Kenneth Raymond Miller  
 Philip LeRoy Miller  
 John Walter Miner  
 William LeRoy Miner  
 Lillian Esther Morse  
 Dorothy Louise Morton  
 Rosalie Dorothy Mosher  
 Samuel Gyles Parker Mulliken  
 John Thomas Nasse  
 Lora Gertrude Neal  
 Edward Randolph Newhall  
 Edward Peter Niziolek  
 Ruth Anna Norton  
 Beatrice Mary Palmer

Lawrence, Mass.  
 Manhasset, N. Y.  
 Fort Fairfield  
 Houlton  
 Augusta  
 Waterville  
 Waterville  
 Clinton  
 Danvers, Mass.  
 Norwood, Mass.  
 Farmington  
 Caribou  
 Head Tide  
 Auburn  
 East Boothbay  
 Augusta  
 Rumford, R. I.  
 Worcester, Mass.  
 South Portland  
 Augusta  
 East Lynn, Mass.  
 Waterville  
 North Berwick  
 Pittsfield  
 Waterville  
 Ashland  
 Waterville  
 South Portland  
 Bethel  
 Rockland  
 Washburn  
 Millinocket  
 Mountain View, N. H.  
 North Edgcomb  
 Lynn, Mass.  
 Caribou  
 Ashby, Mass.  
 Caribou  
 Calais  
 Springfield, Mass.  
 Walnut Hill  
 Melrose Highlands, Mass.  
 Oakland  
 Newburyport, Mass.  
 Woonsocket, R. I.  
 West Boylston  
 Lynn, Mass.  
 Ware, Mass.  
 Hallowell  
 Pittsfield

# COLBY ~ ORACLE



Alice Wilhelmina Paul	Fort Fairfield
Warren Ridgway Payson	Waterville
Robert Arnold Peterson	New Sweden
Charles Noah Pinkham	Winthrop
Dorcas Whiston Plaisted	Portsmouth, N. H.
Ruth Vivian Plaisted	Kingfield
Rudolph Joseph Firmin Pomerleau	Waterville
James Douglass Preble	Topsham
Richard Joseph Race	Guilford
Albert David Richards, Jr.	Columbia Falls
John Russell Richardson	Waterville
Flora Mabel Rideout	Raynham Center, Mass.
Elmer Rivkin	Brooklyn, N. Y.
Adeleen Mary Robarge	Waterville
Mildred Anne Roberts	Caribou
John Everett Rogers	Westboro, Mass.
Donald Henry Rollins	Winthrop
Sterling Cleveland Ryder	Portland
Muriel Vaughan Sanborn	Dryden
Robert Walter Scott	Wilton
Mayo Augustus Seekins	Pittsfield
Mark Richard Shibles	Belfast
Wardwell S. Shibley	Fairfield
Thelma Elizabeth Short	Waterville
Nathaniel Lawrence Silowitz	Brooklyn, N. Y.
Lucy Carolyn Small	South Brewer
Roy Emerson Smith	Waterville
Arthur Henry Snyder	Portland
Alden Cecil Sprague	Waterville
Fred James Sterns	Hartland
Allan Julian Stinchfield	Skowhegan
John Dexter Swartz	Brooklyn
Ola Catherine Swift	Augusta
Harry Estes Tattersall	New Bedford, Mass.
Miriam Jane Thomas	Camden
Martin John Tierney	Hudson, Mass.
Gordon Mariner Trim	Cutler
Weldell Alexander Tufts	Westboro, Mass.
Frank Joseph Twadelle	Skowhegan
Bertil Augustus Uppvall	Westwood, Mass.
Mary Elizabeth Vose	Caribou
John Edward Walker	Winthrop, Mass.
Jean Margaret Watson	Houlton
Pauline Elizabeth Waugh	Sangerville
Frances Weiss	Portland
Barbara Annette Weston	Madison
Irene Cole Woodford	Waterville
Dorothy Nellie Woods	Waterville
James Henry Woods	Brooklyn, N. Y.
William Rodney Wyman	Fairfield
Florence Concordia Young	Brockton, Mass.





SOPHOMORES



SOPHOMORE CLASS OFFICERS

- |                            |           |                          |
|----------------------------|-----------|--------------------------|
| <i>President</i>           | . . . . . | . CLARENCE HERBERT ARBER |
| <i>Vice-President</i>      | . . . . . | ANDREW CHARLES KLUSICK   |
| <i>Secretary-Treasurer</i> | . . . . . | THOMAS ALEXANDER RECORD  |

## Sophomore Class History

With the possible exception of the outgoing Senior class, the class of 1930 is undoubtedly the most remarkable class that ever attended Colby College. In athletics, in the classroom and on the campus we are well represented. Our members have brought honor to their class in all branches of college activities. We demonstrated our superiority over the Freshmen on "Bloody Monday Night." In order to encourage the entering class in their college work we permitted them to hold their banquet unmolested. Now that contests between the two classes are over we will content ourselves by living the life of dignified college men. We are ready, however, at all times to give the Frosh our advice on all subjects when such may be needed.



SOPHOMORE CLASS OFFICERS

- |                            |           |                         |
|----------------------------|-----------|-------------------------|
| <i>President</i>           | . . . . . | HELEN ALICE CHASE       |
| <i>Vice-President</i>      | . . . . . | BARBARA CROSBY LIBBY    |
| <i>Secretary-Treasurer</i> | . . . . . | EDVIA VERONICA CAMPBELL |

## Sophomore Class History

Beauty, brains and brawn, these are attributes of the class of 1930. We abound in athletes, Phi Betes, musicians, actresses, and authors. Other classes may claim these accomplishments to a lesser degree, but there is one characteristic which 1930 can exclusively call her own. That is the spirit of true friendliness, an absence of rivalry and friction between small groups or cliques. We are united by a bond of common tastes and interest, an example of the true Colby Spirit.

Our freshman year was a period of experiment, adjustment, and servitude; our sophomore year, a period of progress, inspiration, and instruction. We are confident that as Juniors, our accomplishments will be still more manifold, and that as Seniors, we shall attain the fulfillment of all that the preceding years portended.

As the shining light of 1930 is the product of the individual scintillations of its members, we expect great deeds of our classmates. In future years, we will be proud to return to Colby under the banner of the illustrious class of 1930.



## Sophomore Class Roll

Miles Lancaster Allen	Waterville
Philip Frederick Allen	Waterville
Donald Edward Allison	Wollaston, Mass.
George Alphonso Allison	Wollaston, Mass.
Seneca Benjamin Anderson	Memphis, Tenn.
George Arthur Andrews, Jr.	Tucson, Ariz.
Clarence Herbert Arber	Dorchester, Mass.
Louise May Armstrong	Waterville
Harry Osgood Ashmore	Ellsworth
Kenneth Gordon Austin	Waterville
Kathleen Emily Bailey	Farmington
Pauline Bakeman	Peabody, Mass.
Dorothy Carolyn Balentine	Shawmut
Forrest Milton Batson	Campobello, N. B.
Elizabeth Richardson Beckett	Calais
Philip Stewart Bither	Linneus
Viola Lulene Blake	Waterville
Elizabeth Janette Bottomley	Pittsfield
Lee Farnham Brackett	Belgrade Lakes
Reginald Glenwood Bragdon	Ashland
Helen Woodford Brigham	Concord, Mass.
Pauline Kathleen Brill	East Waterboro
Mariano Brodella, Jr.	Middletown, R. I.
Alberta Louise Brown	Waterville
Robert Parkin Brown	Fairfield
Edvia Veronica Campbell	Caribou
John Albert Chadwick	Edgewood, R. I.
Helen Alice Chase	Houlton
Lindon Edwin Christie	Milo
Virginia Gertrude Christie	Fort Fairfield
Franklin Miner Cobleigh	Newton Highlands, Mass.
Lawrence Dean Cole	Waterville
Chester Francis Condon	Shrewsbury, Mass.
Philip Constant	Roxbury, Mass.
Aaron Cook	Waterville
Benjamin Cook	Flushing, N. H.
William Thornton Cowing	West Springfield, Mass.
Linwood Taft Crandall	Oakfield
James Edward Davidson, Jr.	Omaha, Neb.
Paul Lester Davis	Belfast
Dorothy Dean	Woodfords
Roland Sylvester Delaware	Augusta
Mabel Erla Dolliff	Winslow
Dorothy Mae Donnelly	Waterville
William Bertrand Downey	Wellesley, Mass.
Herbert Kinsley Draper, Jr.	Canton, Mass.
Clarence Aubrey Dyer	East Sumner
Millan Ludmil Egert	York Village
Dexter Everett Elsemore	Grand Lake Stream
Philip Lloyd Ely	Florence, Mass.
Waino Enholm	Fitchburg, Mass.
Muriel Iris Farnum	Wilton
John Florena	Roxbury, Mass.
Leroy Sargent Ford	West Roxbury, Mass.
Jasper Munroe Foster	Strong
Mark Hood Garabedian	Cambridge, Mass.

# COLBY ~ ORACLE



Charles Metcalf Giles  
 Attilio Frank Giuffra  
 Alma Winifred Glidden  
 Ralph Leonard Goddard  
 Vinal Garfield Good  
 George Francis Grady  
 Harold Lloyd Grant  
 Mary Louise Grearson  
 Verna Muriel Green  
 Evelyn Louise Grindall  
 Margaret Pauline Hale  
 Bertram LeForrest Harding  
 Robert Lowe Harlow  
 Hugh Gordon Hatfield  
 Otto Arviid Havu  
 Ruth Elizabeth Hawbolt  
 Horace Lincoln Heath  
 George Gilbert Henry, Jr.  
 Mina Allan Higgins  
 Carol Gertrude Hill  
 Karl Riestler Hines, Jr.  
 Helen Joyce Hobbs  
 Maxine Hayden Hoyt  
 Ralph Benjamin Huriburt  
 Lewis Wilfred Jackins  
 Gerald Asher Johnson  
 Gordon Neil Johnson  
 Harriet Johnston  
 Michael Joseph Karter  
 Alex Katkosky  
 Harland Llewellyn Keay  
 Helen Avis Kimball  
 Lewis Hermann Kleinholz  
 Andrew Charles Klusick  
 Clarence Edwin Lamb  
 John Henry Lee  
 Barbara Crosby Libby  
 John Kenneth Livingston  
 Earl Adams Longfellow  
 Robert Brown Lunt  
 Jean Marie Macdonald  
 Lorimer Faunce MacDougall  
 Marjorie Mary MacLaughlin  
 Irving Russell Maguire  
 Frank Milton Marshall  
 Evelyn Jewett Maxwell  
 Edgar Burnham McKay  
 Carroll Cullen McLeary  
 Arthur Montgomery Meckenberg  
 Wallace Whitney Meyer  
 Murray William Meyers  
 Benjamin Meyerson  
 Barbara Elaine Milliken  
 Rena Joy Mills  
 Margaret Gladys Moers  
 Pauline Morin  
 Beatrice Mullen  
 Theodore Nelson  
 John Irizarry Pagan  
 Albert Carlton Palmer  
 Norman Dunbar Palmer  
 Ralph Anthony Pape

Damariscotta  
 Brooklyn, N. Y.  
 Waterville  
 Portland  
 Pittsfield  
 New Haven, Conn.  
 Waterville  
 Calais  
 Dover-Foxcroft  
 Waterville  
 Caribou  
 North Abington, Mass.  
 Dover-Foxcroft  
 Saxton's River, Vt.  
 Oxford  
 Portland  
 Waterville  
 Ashfield, Mass.  
 Dennysville  
 Fort Fairfield  
 Berkshire, Mass.  
 Hope  
 Phillips  
 Danvers, Mass.  
 Houlton  
 Waterville  
 Houlton  
 Fort Fairfield  
 Waterville  
 Chelsea, Mass.  
 Howland  
 North Vassalboro  
 Brooklyn, N. Y.  
 Rockaway, N. J.  
 Rangeley  
 Portland  
 Albion  
 Centredale, R. I.  
 Brookline, Mass.  
 Old Town  
 Waterville  
 Fall River, Mass.  
 Harmony  
 North Brookfield, Mass.  
 Needham, Mass.  
 Fairfield  
 Waterville  
 Waterville  
 Brooklyn, N. Y.  
 Brooklyn, N. Y.  
 Brooklyn, N. Y.  
 Brooklyn, N. Y.  
 Corinna  
 Caribou  
 Caribou  
 Ashland  
 Corinna  
 Newport, R. I.  
 Brooklyn, N. Y.  
 Hinckley  
 Hinckley  
 Brooklyn, N. Y.

# COLBY ~ ORACLE



Ruth Agnes Park  
 Lucy Ella Parker  
 Helen Jane Paul  
 Mary Christine Petke  
 Harold Dana Phippen  
 Calixte Vilbon Pomerleau  
 Ovide Felix Pomerleau  
 Mildred Margaret Pond  
 Frances Iola Preble  
 Isa Bubar Putnam  
 Walter Paul Quarrington  
 Deane Reginald Quintor  
 Thomas Alexander Record  
 Kenneth Earl Robinson  
 William Patrick Rogers  
 Evelyn Francis Rollins  
 Mary Evelyn Rollins  
 Ethel Ruth Rose  
 Vivian Fern Russell  
 Miriam Edith Sanders  
 Robert Edwin Seaman  
 Bernard Clifton Shaw  
 Dana Maxwell Simmons  
 Walter Stanley Slosek  
 Ida Pauline Smith  
 Thelma Martha Snow  
 Charles Lewis Sprague  
 Arthur LeBaron Stebbins, Jr.  
 Lucius Hazen Stebbins  
 Philip Alston Stinchfield  
 William Horace Stineford  
 Edward Marshall Sturhahn  
 Barbara Arline Taylor  
 Frances Elizabeth Thayer  
 Ernest Joseph Theberge  
 Susie Louise Thomas  
 Wendell Hollis Thornton  
 Clinton Frederick Thurlow  
 Melvin Thomas Treworgy  
 Hugh Kerns Tufts  
 Nathan Tupper  
 Allen Turner  
 George Linwood Walsh  
 Mary Kilburn Wasgatt  
 Charles William Weaver  
 Stanton Shaw Weed  
 Lucille Norine Whitcomb  
 Howard Higgins Whitten  
 Arlene Burrill Williams  
 John Burrows Williams, Jr.  
 Morgan Wilson  
 John Henry Wisnoski  
 Edith Mills Woodward  
 Vesta Vera York  
 Ruth Frances Young

Fairfield  
 Winterport  
 Fort Fairfield  
 Terryville, Conn.  
 Islesford  
 Waterville  
 Winslow  
 Houlton  
 Richmond  
 Danforth  
 Pittsfield  
 Waterville  
 Livermore Falls  
 Dover-Foxcroft  
 Lynn, Mass.  
 Waterville  
 Fairfield  
 Waterville  
 Augusta  
 Presque Isle  
 Scuth Manchester, Mass.  
 Waterville  
 Oakland  
 Ware, Mass.  
 Waterville  
 Atkinson  
 Oakfield  
 Colchester, Conn.  
 Colchester, Conn.  
 Strong  
 Brownville Jct.  
 Hartford, Conn.  
 Harmony  
 Waterville  
 Lawrence, Mass.  
 Waterville  
 Rockland  
 Lee  
 Surry  
 Westboro  
 Lisbon Falls  
 Methuen, Mass.  
 Millinocket  
 Rockland  
 Kittery  
 Waterville  
 Farmington  
 Clinton  
 Waterville  
 Fall River, Mass.  
 New York City  
 Ware, Mass.  
 Boothbay Harbor  
 Mars Hill  
 Camden



# FRESHMEN



FRESHMAN CLASS OFFICERS

<i>President</i>	. . . . .	THOMAS BLAKE LANGLEY
<i>Vice-President</i>	. . . . .	WILLIAM CALDWELL MARTIN
<i>Secretary-Treasurer</i>	. . . . .	RICHARD DELANO WILLIAMSON

## Freshman Class History

How fortunate indeed were the upperclassmen in "Joe" Colby's Institution when the Class of 1931 entered into the curriculum of studies, athletics, and other activities of Colby College. The upperclassmen may well be proud to have such an addition to their ranks, as the men of 1931 have the potentialities of making an outstanding class in Colby History.

We were warmly received by the Sophomores on Bloody Monday night. We showed great possibilities during the football and fall track seasons. Immediately after the football season, while the Sophomores were slumbering peacefully in their beds, we pulled off our banquet in Unity and then returned to awaken the Sophomores to the realization of the fact that we had "put one over on them."

We are confident that each year will increase our abilities and make us an outstanding class in Colby.





FRESHMAN CLASS OFFICERS

<i>President</i> . . . . .	MURIEL JOSEPHINE MACDOUGALL
<i>Vice-President</i> . . . . .	RUTH PINEO
<i>Secretary-Treasurer</i> . . . . .	ARLENE DORIS WOODMAN

## Freshman Class History

On September 21, 1927 the class of '31 became actual members of the student body of Colby College. We have had many varied experiences, such as entering Hedman Hall in search of the treasurer's office, but now we have learned to conduct ourselves properly as "co-eds" and have won great success in our studies and "steadies". Owing to the fact that our class is so well represented at all social functions of the college, we are convinced that we take all the honors in popularity.



## Freshman Class Roll

Dorothy Esther Adams	Waterbury, Conn.
Willard Ebenezer Alexander	Saxton's River, Vt.
George Proctor Allen	Cherryfield
Robert Allen, Jr.	New Bedford, Mass.
Donald Arthur Anderson	Jemtland
Andrew Anthony, Jr.	Winthrop, Mass.
Thelma Bamford	Houlton
Ada Elizabeth Bates	Abbott
Alona Stephanie Bean	Somerville, Mass.
Winona May Berrie	Presque Isle
Ruby Crosby Bickmore	Albion
Ira Ward Bither	Linneus
Stephen Curtis Blakeslee	Troy, N. Y.
Dorothy Webster Blanchard	Waterville
Amelia Marcia Bliss	Island Falls
Henry George Bonsall	Waterville
Velma Annie Brown	Unity
William B. Brown	Portland
Henry Colin Bubar	Monticello
Roland Alfred Burns	Lawry
Mary Cadwallader	Waterville
Katherine Calder	Oakland
Hazel Albert Calhoun, Jr.	Putnam, Conn.
Louis Napoleon Charron	Adams, Mass.
Thelma Blanche Chase	Milo
Robert Olney Chilson	Franklin, Mass.
Donald Melvin Christie	Milo
Isabel Hazel Clark	Cape Neddick
Edwin Sumner Cobb	New Bedford, Mass.
Florence Josephine Conners	Bar Harbor
Marion Davis Cooke	Ridgefield, Conn.
Edson Hathaway Cooper	Methuen, Mass.
Nathan Jack Cooperstein	Jamaica, L. I., N. Y.
Ada Minnie Cram	West Baldwin
Alanson Robert Curtis	Harmony
Merton Leroy Curtis	Biddeford Pool
John Stokes Davidson	Omaha, Neb.
Eunice Mary Dawson	Mexico
Marjory Hopkins Dearborn	Bath
Henry Francis Deetjen	Portland
Meyer Deitch	Colchester, Conn.
Reginald Ephraim DeRocher	Waterville
Jeremiah Joseph DeWitt	Brooklyn, N. Y.
Wallace Alfred Donovan	Waterville
Carlton Earl Dorman	Belmont, Mass.

# COLBY ~ ORACLE



Richard Godfrey Dow  
 Jennie Dunn  
 Dexter Marshall Eastment  
 Milton Horace Edes  
 Orville Jackson Edes  
 Robert B. Eldredge  
 Donald Albert Emack  
 Arthur Bernard Esty  
 Velma Lucille Fairbrother  
 Howard LeRoy Ferguson  
 Geraldine Frances Foster  
 Maxine Susan Foster  
 Eunice Marjorie Foye  
 Harry Lee Frank  
 Thayer Hall French  
 Gordon Keith Fuller  
 Ralph Edward Fullam  
 Pauline Strong Gay  
 Agnes Melvina Ginn  
 Marvin Sydney Glazier  
 Abraham Benjamin Glovsky  
 David Bernard Goldin  
 Elbridge Dunbar Grafton  
 Hamilton Broughton Grant  
 John Henry Gross  
 Betty Evelyn Frances Gunter  
 Barbara Hope Gurney  
 Kenneth William Hall  
 Malcolm Merrithew Hare  
 Frances Elizabeth Hart  
 J. Evelyn Haycock  
 Edward Francis Hayde  
 Barbara Heath  
 Charles William Heddericg  
 Charles Chester Hicks  
 Eleanor Hilton  
 Ina Fletcher Hussy  
 Thomas Earl James  
 Francis William Juggins  
 Thomas J. Kenney  
 Cecil Ernest King  
 Inza Pearle King  
 Mark Stiles Kingsley  
 Frederick Roy Knox  
 Beatrice Albra Ladd  
 Alice Beatrice LePoer  
 Frances Eliza Libby  
 Lloyd Carlyle Libby  
 Alice Farrar Linscott

Winchester, Mass.  
 Presque Isle  
 Glen Cove, N. Y.  
 Sangerville  
 Sangerville  
 Brooklyn, N. Y.  
 Calais  
 Fayville, Mass.  
 Fairfield  
 Whitman, Mass.  
 Strong  
 Monticello  
 Boston, Mass.  
 Brooklyn, N. Y.  
 Westminster, Mass.  
 Waterville  
  
 Hopkinton, Mass.  
 Bucksport  
 Revere, Mass.  
 Portland  
 Lawrence, Mass.  
 Thomaston  
 Cherryfield  
 Brooklyn, N. Y.  
 Woodstock, N. B.  
 Portland  
 Port Chester, N. Y.  
 Houlton  
 Danbury, Conn.  
 Waterville  
 White Plains, N. Y.  
 Hopkinton, Mass.  
 Whitman, Mass.  
 Columbia Falls  
 Waterville  
 East Vassalboro  
 Providence, R. I.  
 Winthrop, Mass.  
 Cambridge, Mass.  
 Norwood, Mass.  
 Benton Station  
 Hebron  
 Concord, N. H.  
 Dover-Foxcroft  
 West Boylston, Mass.  
 Richmond  
 Burnham  
 Portland

# COLBY ~ ORACLE



Jean Elizabeth Littlefield  
 Lucius Vanderburg Lobbell  
 Janet Dorothea Locke  
 George Wilfred Lord  
 Dupert LeRoy Loring  
 Walter Benjamin Lovett  
 Edward Urban MacConnie  
 Roderick Fred MacDougal  
 Anna Wheeler Macomber  
 Ethel Cameron MacDougal  
 Muriel Josephine MacDougall  
 Miriam Margaret Malaguti  
 John Charles McCoy, Jr.  
 Henry Oldham McCracken  
 Margaret McGann  
 Francis Joseph McGowan  
 Martin Francis McKeon  
 Clifford Marvin McLoughlin  
 Ivan Eugene McLoughlin  
 Mary Theresa McNamara  
 Earle Tilson McNaughton  
 Edwin Wallace Maddocks  
 Kenenth Hambleton Mansfield  
 Edmund Brodie Marsland  
 Lloyd Vernon Marsters  
 William Caldwell Martin  
 Shingoro Marumoto  
 Frank DeVille Mathews  
 Beatrice Mae Miskelly  
 Marion Monks  
 Samuel Stevens Morrison  
 Louise Mulligan  
 Richard Neiler  
 Albert Bigelow Nelson  
 Atwood Crosby Nelson  
 Richard Wingler Noyes  
 Frances Page  
 Myrtle Evelyn Paine  
 Maurice Eugene Pearson  
 Ruth Pineo  
 John Frederick Pollard  
 Frederick Donald Poulin  
 Charles Lewis Provost  
 Helen Gordon Ramsey  
 Kenneth Coolidge Richardson  
 Leon Augustus Richardson  
 Wayne Elwood Roberts  
 Cecil Fales Robinson  
 Joseph Leon Rogers

North Berwick  
 Hartland, Vt.  
 Berlin, N. H.  
 Pittsfield  
 Center Ossipee, N. H.  
 Hudson, Mass.  
 Seymour, Conn.  
 Dover-Foxcroft  
 Fall River, Mass.  
 Berlin, N. H.  
 Brooklyn, N. Y.  
 West Roxbury, Mass.  
 Paterson, N. J.  
 Waterville  
 Waterville  
 Cambridge, Mass.  
 Bridgeport, Conn.  
 Albion  
 Lincoln  
 Maynard, Mass.  
 Dover-Foxcroft  
 Fairfield  
 Waterville  
 New Britain, Conn.  
 Arlington, Mass.  
 Somerville, Mass.  
 Wakayama Ken, Japan  
 Hartland  
 Revere, Mass.  
 Fall River, Mass.  
 New York City, N. Y.  
 Revere, Mass.  
 Oak Park, Ill.  
 New Braintree, Mass.  
 Augusta  
 Millinocket  
 Hancock  
 Sebec Station  
 Guilford  
 Milo  
 Fairfield  
 Fairfield  
 Terryville, Conn.  
 Hastings-on Hudson, N. Y.  
 Groveland, Mass.  
 Farmington, N. H.  
 North Berwick  
 Phillips  
 Westboro, Mass.

# COLBY ~ ORACLE



Joseph Malcolm Rogull  
Merle Clark Ryder  
Daniel Francis Scanlan  
Vaughan Allison Shaw  
Barbara Aiken Sherman  
Dorothy Frances Shippee  
Clayton Forsythe Smith  
Philip Swift Snow  
Gertrude Lillian Snowden  
Ralph Milton Snyder  
Doris Marie Spencer  
George Freemont Sprague  
George Harold Sterns  
Robert Wilson Stewart  
Beulah Evelyn Stiles  
Robert Gordon Stirling  
Gertrude Lucy Sykes  
Wilbur Greshman Taylor  
Leon Harold Tebbetts  
Paul Tibbetts  
Virgil Connor Totman, Jr.  
Flora Harriet Trussell  
Forrest Clark Tyson, Jr.  
Paul Herbert Urann  
Florence Read Ventres  
Robert England Waite  
Elizabeth Russell Walker  
Douglas Hewlitt Wheeler  
Richard Delano Williamson  
Marion Ruth White  
John Hoyt Wing  
James Draper Wolcott  
Arlene Doris Woodman  
Randolph Herbert Woodward  
Joseph Edward Yuknis

Brooklyn, N. Y.  
Portland  
Malden, Mass.  
Houlton  
Yarmouth, Mass.  
Cranston, R. I.  
Flushing, L. I., N. Y.  
Portland  
Stonington  
Portland  
New Haven, Conn.  
Danforth  
Hartland  
Hudson, Mass.  
Smyrna Mills  
Brooklyn, N. Y.  
North Berwick  
Waterville  
Portland  
Bristol, Conn.  
Oakland  
Berlin, N. H.  
Augusta  
Woodfords  
Rockport, Mass.  
Millinocket  
Waterville  
Millinocket  
Portland  
Augusta  
Medford, Mass.  
New Rochelle, N. Y.  
Milltown  
Edgecomb  
Bridgewater, Mass.



## Graduate Students

Hannah Naomi Maher  
 Albert Upham Peacock  
 Horace True Trefthen

Augusta  
 Providence, R. I.  
 Waterville

## Special and Unclassified

Irvin Eldridge Arnold  
 Harmon Bogart Baldwin  
 Florence Eleanor Burrill  
 John Thomas Cashen  
 Jerome George Daviau  
 William Nye Dexter  
 Mary Kathryn Dignam  
 Theora H. Doe  
 Roger Billings Draper  
 Roderick Ewen Farnham  
 Marjorie Phyllis Fisher  
 Reginald E. Fiske  
 George Linwood Graffam  
 Bernard Martin Johnston  
 Andrew James Karkos  
 Thomas Blake Langley  
 Fred Joseph LaFleur  
 Pearl Rosalie Langlois  
 Barney Harry Lipman  
 William Albert Lyons  
 Evelyn Morrison  
 Alice Louise Murray  
 Roland J. Poulin  
 Ralph Erwin Pratt  
 Herbert Sydney Rabinovitz  
 John Howard Sawyer  
 Henry Schick  
 Paul Willis, Jr.

Waterville  
 Hewlett, L. I., N. Y.  
 Waterville  
 Meriden, Conn.  
 Waterville  
 Mattapoisett  
 Waterville  
 Waterville  
 Canton, Mass.  
 Brownville Junction  
 Fort Fairfield  
 Manchester, N. H.  
 Unity  
 Middleboro, Mass.  
 Lunenburg, Mass.  
 Cambridge, Mass.  
 Fall River, Mass.  
 New Bedford, Mass.  
 Skowhegan  
 Needham, Mass.  
 Haverhill, Mass.  
 Waterville  
 Waterville  
 Enfield, N. H.  
 Brooklyn, N. Y.  
 Waterville  
 Seymour, Conn.  
 Chicago, Ill.

# FRATERNITIES



Sunny Wynn.

# SORORITIES



DELTA KAPPA EPSILON

Fourth Row: Dyer, Chase, Jordan, Donovan, Cole, Davidson, Draper, W. Dexter, Martin, Cooper, Sturhahn, Hayde, Anthony  
 Third Row: Allison, Allison, Neilor, McKeon, Cobleigh, F. Dexter, Davidson, Ford, Seekins, W. Draper, Williams  
 Second Row: Miller, Fourcade, L. Lovett, Rogers, Thiel, Drummond, Hinds, Good, Cooke.  
 Front Row: Willis, W. Lovett, Karkos, McCoy, Eastment, Cashen, Record





## Delta Kappa Epsilon

Founded at Yale University, 1844

*Colors: Azure, Gules and Or*

### ROLL OF CHAPTERS

Yale University	1844	Wesleyan University	1867
Bowdoin College	1844	Rensselaer Polytechnic	1867
Colby College	1846	Adelbert College	1867
Amherst College	1846	Cornell University	1870
Vanderbilt University	1847	Chicago University	1870
University of Alabama	1847	Syracuse University	1871
Brown University	1850	Columbia University	1874
University of North Carolina	1851	University of California	1877
University of Virginia	1852	Trinity College	1879
Miami University	1852	University of Minnesota	1889
Kenyon College	1853	Massachusetts Institute of Tech.	1890
Dartmouth College	1853	Tulane University	1898
Central University of Kentucky	1854	Toronto University	1898
Middlebury College	1855	University of Pennsylvania	1899
University of Michigan	1855	McGill University	1900
Williams College	1855	Leland Stanford, Jr. University	1901
Lafayette College	1856	University of Illinois	1904
Hamilton College	1856	University of Wisconsin	1906
Colgate University	1856	University of Washington	1910
College of the City of New York	1856	University of Texas	1912
University of Rochester	1856	University of Louisiana	1922
Rutgers College	1861	University of Manitoba	1926
DePauw University	1866		



ZETA PSI

Third Row: LaFleur, Whitten, Tyson, Johnson, Turner, Fullam, MacNaughton, Marsters, Simmons  
 Second Row: A. Nelson, Scanlon, Wilmot, W. Miner, Twadelle, Walker, C. Cowing, J. Miner, T. Cowing, MacDougall  
 Front Row: Abbott, D'Amico, Wilson, Foote, Edgett, C. Nelson, West, Snow, Clark, Lombard.

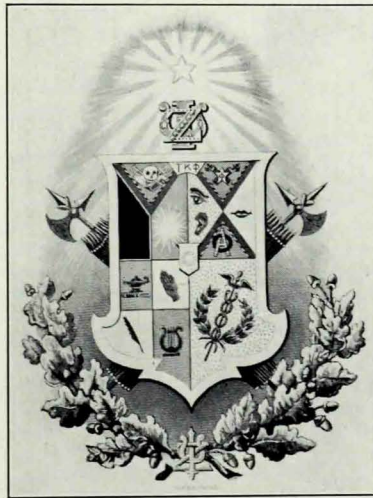

## Zeta Psi

Founded at New York University, 1847

*Colors: White and Blue*

### ROLL OF CHAPTERS

New York University	1847	University of Toronto	1879
Williams College	1848	Columbia University	1879
Rutgers College	1848	McGill University	1883
University of Pennsylvania	1850	Case School of Applied Science	1885
Colby College	1850	Yale University	1889
Brown University	1852	Leland Stanford University	1891
Tufts College	1855	University of Minnesota	1899
Lafayette College	1857	University of Illinois	1909
University of North Carolina	1858	University of Wisconsin	1910
University of Michigan	1858	Dartmouth College	1920
Bowdoin College	1868	University of Washington	1920
University of Virginia	1868	University of Manitoba	1921
Cornell University	1869	So. Branch of Univ. of California	1924
University of California	1870	University of British Columbia	1926
Syracuse University	1875		



DELTA Upsilon

Fourth Row: W. Tufts, McKay, Marshall, Stirling, Fotter, Marsland, Nizeolek, Davis, Mansfield, Thornton, Waite, Ellsmore, Roberts.  
 Third Row: M. Edes, Tupper, Keay, Andrews, Sprague, Ashmore, Bacon, Smith, Clough, H. Tufts, Bither, Wing, Klusick  
 Second Row: Heal, MacDonald, Baldwin, J. Tufts, Hammond, Carson, McKay, Wood, Bagnall, Theriault, Johnston, Hamilton  
 First Row: O. Edes, Grafton, Hare.

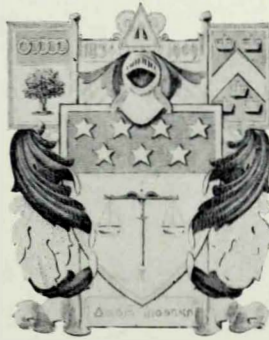

## Delta Upsilon

Founded at Williams College, 1834

*Colors: Old Gold and Azure Blue*

### ROLL OF CHAPTERS

Williams	1834	DePauw	1886
Union	1838	Pennsylvania	1888
Hamilton	1847	Minnesota	1890
Amherst	1847	Technology	1891
Western Reserve	1847	Swarthmore	1894
Wesleyan	1850	Stanford	1896
Colby	1852	California	1896
Rochester	1852	McGill	1898
Middlebury	1856	Nebraska	1898
Bowdoin	1857	Toronto	1899
Rutgers	1858	Chicago	1901
Colgate	1865	Ohio State	1904
New York	1865	Illinois	1905
Miami	1868	Washington	1910
Brown	1868	Pennsylvania State	1911
Cornell	1869	Iowa State	1913
Marietta	1870	Purdue	1914
Syracuse	1873	Indiana	1915
Michigan	1876	Carnegie	1917
Northwestern	1880	Kansas	1920
Harvard	1881	Oregon	1921
Wisconsin	1885	Virginia	1922
Lafayette	1885	Missouri	1924
Columbia	1885	Iowa	1925
Lehigh	1885	Dartmouth	1926
Tufts	1886	Oklahoma	1926

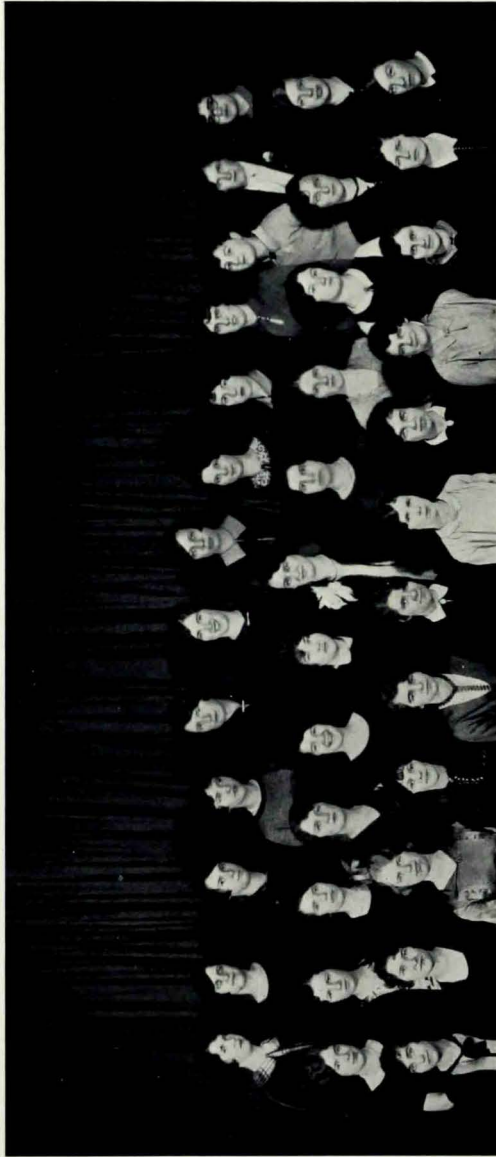

SIGMA KAPPA

Third Row: Whitcomb, Bakeman, Brigham, Brown, Putnam, Ventres, Dearborn, Dean, Bailey, Blake, Macomber, McDougal, Pines

Second Row: Young, Daggett, Leighton, Roberts, Dudley, Ridsout, Butler, Sanborn, Weston, Goodwin, Neal, Linscott

Front Row: Grant, Sylvester, F. Ventres, N. Dearborn, Chase, Wyman, D. Daggett, Merrick, Gross, Tilton, Salmond, Daye



## Sigma Kappa

Founded at Colby College, 1874

*Colors: Maroon and Lavender*

### ROLL OF CHAPTERS

Colby College	1874	Florida State College for Women	1920
Boston University	1904	University of Buffalo	1920
Syracuse University	1905	Washington State College	1921
George Washington University	1906	University of Tennessee	1921
Illinois Wesleyan University	1906	Iowa State College	1921
University of Illinois	1906	Cornell University	1921
University of Denver	1908	University of Minnesota	1921
University of California	1910	University of Louisville	1922
University of Washington	1910	Miami University	1922
Middlebury College	1911	University of Nebraska	1923
University of Kansas	1913	Adelphi College	1923
Jackson College	1913	University of Michigan	1924
Leland Stanford University	1915	University of Montana	1924
Randolph-Macon Woman's College	1917	University of Iowa	1924
Southern Methodist University	1917	University of California	1924
University of Indiana	1917	Ohio Wesleyan University	1925
Oregon Agricultural College	1918	Vanderbilt University	1926
Rhode Island State College	1919	Westminster College	1926
Ohio State University	1919	Michigan Agricultural College	1927
University of Wisconsin	1919		

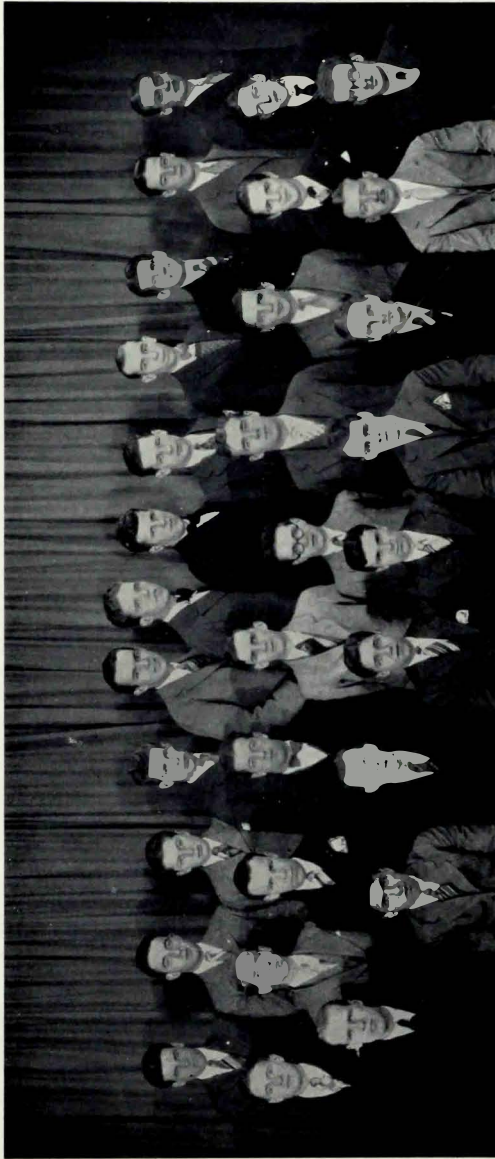

PHI DELTA THETA

Third Row: Hedderic, Fiske, Weaver, Maguire, Anderson, McCracken, Sawyer, Fuller, Ferguson, Quinton, Stebbins  
 Second Row: Giuffra, Weed, Pape, Grady, Chester, Fraser, Giles, Hanson, Eldridge, Arnold  
 Front Row: Lufkin, Sansone, Towne, Stiegler, McCroary, Grearson, Fiedler, Bernhardt, Ricci



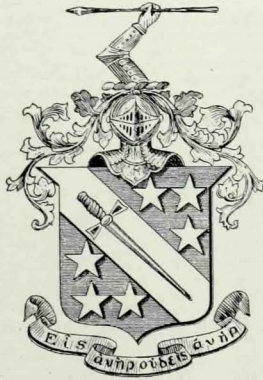

## Phi Delta Theta

Founded at Miami University, 1848

Colors: Pale Blue and White

### ROLL OF CHAPTERS

		University of Texas	1883
		University of Pennsylvania	1883
		Union College	1883
		Colby College	1884
		Columbia University	1884
		Dartmouth College	1884
		University of North Carolina	1885
		Williams College	1886
		Southwestern University	1886
		Syracuse University	1887
		Washington and Lee University	1887
		Amherst College	1888
		Brown University	1889
		Tulane University	1889
		Washington University	1891
		Leland Stanford University	1891
		Purdue University	1893
		University of Illinois	1893
		Case School of Applied Science	1896
		University of Cincinnati	1898
		University of Washington	1900
		University of Kentucky	1901
		McGill University	1902
		University of Colorado	1902
		Georgia School of Technology	1902
		Pennsylvania State College	1904
		University of Toronto	1906
		University of South Dakota	1906
		University of Idaho	1908
		Washburn College	1910
		University of Oregon	1912
		Colorado College	1913
		Iowa State College	1913
		University of North Dakota	1913
		Whitman College	1914
		Denison College	1914
		University of Utah	1914
		University of Oklahoma	1918
		Colgate University	1918
		Oregon Agricultural College	1918
		University of Pittsburgh	1918
		State College of Washington	1918
		Swarthmore College	1918
		Kansas State College	1920
		Colorado State College	1920
		University of Montana	1920
		University of Southern California	1922
		Southern Methodist College	1923
		University of Arizona	1923
		University of Florida	1924
		Univ. of Calif. (So. Branch)	1924
		University of West Virginia	1926
Miami University	1848		
Indiana University	1849		
Centre College	1850		
Wabash College	1850		
University of Wisconsin	1857		
Northwestern University	1857		
Butler College	1859		
Wesleyan University	1860		
Franklin College	1860		
Hanover College	1861		
University of Michigan	1864		
University of Chicago	1865		
DePauw University	1868		
Ohio University	1868		
University of Missouri	1870		
Knox College	1871		
University of Georgia	1871		
Emory College	1871		
Icwa Wesleyan College	1871		
Mercer College	1872		
Cornell University	1872		
Lafayette College	1872		
University of California	1873		
University of Virginia	1873		
Randolph-Macon College	1874		
University of Nebraska	1875		
Pennsylvania College	1875		
Washington and Jefferson College	1875		
Akron University	1875		
Vanderbilt University	1876		
Lehigh University	1876		
University of Alabama	1877		
Lombard College	1878		
Alabama Polytechnic Institute	1879		
Allegheny College	1879		
University of Vermont	1879		
Dickinson College	1880		
Westminster College	1880		
University of Minnesota	1881		
University of Iowa	1882		
University of Kansas	1882		
Sewanee College	1883		
Ohio State University	1883		



ALPHA TAU OMEGA

Fourth Row: Tierney, Woods, Langley, Trimm, Trefethen, Carlson, Pollard, Lyons, Brown, Totman, Lee  
 Third Row: Davis, Johnston, Harding, Stinchfield, Johnson, Graffam, Richardson, Maddocks, Seamans, Scott, Chapin,  
 Austin  
 Second Row: Payson, Goddard, Harlow, McLeary, Nee, Trainor, Erickson, Callaghan, MacLean, Foley  
 Front Row: Yukins, Charron, Williamson, Deetjen



## Alpha Tau Omega

Founded at Virginia Military Institute, 1865

*Colors: Sky Blue and Old Gold*

### ROLL OF CHAPTERS

Virginia Beta	1865	Texas Gamma Eta	1897
Virginia Delta	1868	California Gamma Iota	1897
North Carolina Xi	1872	Ohio Gamma Kappa	1900
Tennessee Pi	1872	Colorado Gamma Lambda	1901
Tennessee Omega	1877	Kansas Gamma Mu	1901
Georgia Alpha Beta	1878	Minnesota Gamma Nu	1902
North Carolina Alpha Delta	1878	Illinois Gamma Xi	1903
Alabama Alpha Epsilon	1879	Indiana Gamma Omicron	1903
Georgia Alpha Beta	1878	Washington Gamma Pi	1904
Pennsylvania Tau	1881	Missouri Gamma Rho	1905
Georgia Alpha Theta	1881	Massachusetts Gamma Sigma	1906
Pennsylvania Alpha Iota	1881	Wisconsin Gamma Tau	1907
Michigan Alpha Mu	1881	Iowa Gamma Upsilon	1908
Ohio Alpha Nu	1882	Kentucky Mu Iota	1909
Pennsylvania Alpha Pi	1882	Oregon Gamma Phi	1910
New York Alpha Omicron	1882	California Beta Psi	1911
Pennsylvania Alpha Rho	1882	Washington Gamma Chi	1911
Tennessee Alpha Tau	1882	Wyoming Gamma Psi	1913
Pennsylvania Alpha Upsilon	1882	Pennsylvania Gamma Omega	1913
Ohio Alpha Psi	1883	Iowa Delta Beta	1915
Florida Alpha Omega	1884	Oregon Alpha Sigma	1915
Iowa Beta Alpha	1885	Indiana Delta Alpha	1915
Alabama Beta Beta	1885	New Hampshire Delta Delta	1917
Massachusetts Beta Gamma	1885	Colorado Delta Eta	1917
Alabama Beta Delta	1885	Ohio Beta Rho	1917
Louisiana Beta Epsilon	1887	Missouri Delta Zeta	1918
Vermont Beta Zeta	1887	New York Delta Gamma	1919
Ohio Beta Eta	1887	Texas Delta Epsilon	1919
New York Beta Theta	1888	Kansas Delta Theta	1920
Michigan Beta Kappa	1888	Oklahoma Delta Kappa	1921
Michigan Beta Lambda	1888	Nevada Delta Iota	1921
Georgia Beta Iota	1888	North Dakota Delta Nu	1922
South Carolina Beta Xi	1889	Ohio Delta Lambda	1922
Michigan Beta Omicron	1889	New York Delta Mu	1922
Tennessee Beta Pi	1889	Pennsylvania Delta Pi	1923
Maine Beta Upsilon	1889	Iowa Delta Omicron	1923
Ohio Beta Omega	1891	Indiana Delta Rho	1923
Maine Gamma Alpha	1892	Montana Delta Xi	1924
Massachusetts Gamma Beta	1893	New Hampshire Delta Sigma	1924
Indiana Gamma Gamma	1894	Maryland Psi	1924
Tennessee Beta Tau	1894	California Delta Phi	1926
Rhode Island Gamma Delta	1894	Idaho Delta Tau	1926
Illinois Gamma Zeta	1894	South Dakota Delta Upsilon	1926
Nebraska Gamma Theta	1895	Georgia Apha Zeta	1927
		Mississippi Delta Psi	1927
		California Delta Theta	1927



CHI OMEGA

Fourth Row: Hart, Spencer, T. Chase, L. Murray, J. MacDonald, Park, Wasgatt, Conners, Gurney, Haycock, Donnelly, Williams  
 Third Row: Collins, Monks, Grearson, Kimball, Herrick, Henderson, Watson, Holt, Rollins, Libby, Mills, Rose  
 Second Row: Pierce, Sawyer, Lewis, O. Richardson, Morrison, C. Richardson, Adair, Tozier, Fox, Sylvester, Coombs  
 Front Row: Woodman, Cadwallader, Littlefield, Blanchard, Hilton, Bean, Burrill



## Chi Omega

Founded at the University of Arkansas,  
1895

*Colors: Cardinal and Straw*

### ROLL OF CHAPTERS

University of Arkansas	1895	Swarthmore College	1919
Transylvania College	1897	University of Pennsylvania	1919
Randolph-Macon Woman's College	1899	Icwa State University	1919
University of Mississippi	1899	Purdue University	1919
Tulane University, Newcomb Col.	1900	Pittsburgh University	1920
University of Tennessee	1900	Hollins College	1920
University of Illinois	1900	Oklahoma Agri. and Mech. College	1920
Northwestern University	1901	Montana State College	1921
University of Wisconsin	1902	Drake University	1921
University of California	1902	University of Minnesota	1921
University of Kansas	1902	William and Mary College	1921
University of Nebraska	1902	University of Maine	1921
University of Texas	1904	University of Alabama	1922
West Virginia University	1905	University of Georgia	1922
University of Washington	1905	Rhode Island State College	1922
University of Colorado	1906	Southwestern Presbyterian Univ.	1922
Colby College	1906	Hunter College	1922
Dickinson College	1907	University of Indiana	1922
Florida State College	1908	Iowa State College	1923
University of Washington	1908	University of Arizona	1923
University of Oregon	1909	University of North Carolina	1923
Tufts College	1910	University of Maryland	1923
Syracuse University	1911	Southern Branch of Univ. of Calif.	1923
Ohio University	1913	State College of Washington	1923
Miami University	1913	Alabama Polytechnic Institute	1924
University of Missouri	1913	University of North Dakota	1924
University of Cincinnati	1913	Marietta College	1924
Coe College	1914	Louisiana State University	1924
Kentucky State University	1913	University of South Dakota	1924
University of Utah	1914	Wittenberg College	1924
New Hampshire College	1915	Oglethorpe University	1925
Leland Stanford University	1915	Hillsdale College	1925
Kansas State Agricultural College	1915	University of New Mexico	1925
Southern Methodist College	1916	Westminster College	1925
Cornell University	1917	Ohio Wesleyan College	1925
Oregon Agricultural College	1917	Michigan State College	1926
Ohio State University	1918	Pennsylvania State College	1926
University of Oklahoma	1918	Culver Stockton College	1927
University of Chattanooga	1918	University of Virginia	1927



DELTA DELTA DELTA

Third Row: Preble, Snowden, Lunn, Sanders, Downs, Marshall, Davis, Campbell  
Second Row: Langlois, Vose, Dignam, Christie, Ginn, Hersey, Hill  
Front Row: Bartlett, McGann, Thayer, Herron, Hight, Jacobs, Dearborn

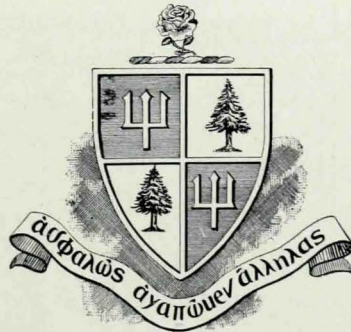

## Delta Delta Delta

Founded at Boston University, 1888

Colors: Silver, Gold and Blue

### ROLL OF CHAPTERS

Boston University	1888	Nevada University	1913
Simpson College	1889	Cornell University	1913
Knox College	1889	Stetson University	1913
Adrian College	1890	Arkansas University	1913
St. Lawrence	1891	Drury College	1913
University of Cincinnati	1892	Brenau College	1914
University of Vermont	1893	Hollins College	1914
University of Minnesota	1894	Mt. Union College	1914
University of Nebraska	1894	University of Michigan	1915
Baker University	1895	University of Missouri	1915
Northwestern University	1896	Kansas State College	1915
Syracuse University	1896	Florida State College	1916
Ohio State University	1896	Pittsburgh University	1916
University of Wisconsin	1898	Southern Methodist College	1916
Goucher College	1903	Middlebury College	1917
University of California	1903	University of Maine	1917
Bucknell University	1904	Indiana University	1918
University of Iowa	1904	Oregon Agricultural College	1918
University of Pennsylvania	1905	Washington State	1918
Randolph-Macon Woman's College	1907	Butler College	1918
Transylvania University	1908	Alabama University	1919
Colby College	1908	Colorado State College	1919
DePauw University	1909	Leland Stanford, Jr. University	1920
Washington State University	1910	University of Illinois	1920
University of Colorado	1910	University of Southern California	1921
University of Oklahoma	1910	Whitman College	1923
University of Oregon	1911	University of Kentucky	1923
Adelphi College	1911	University of Tennessee	1923
Miami University	1911	Ohio Wesleyan University	1925
Southwestern University	1911	Southern Branch of Univ. of Calif.	1926
Vanderbilt University	1912	University of Montana	1926
University of Texas	1912	Washington University	1926
Iowa State College	1912	University of Mississippi	1926
Coe College	1912	Millikin College	1926
Franklin College	1913	Beloit College	1927
Wyoming University	1913		



ALPHA DELTA PI

Fourth Row: Glidden, Bamford, E. MacDougall, F. Page, Chapin, Deeth, Fisher, H. Chase, Russell, Dunn, A. Paul  
 Third Row: E. Libbey, Farnum, Walker, E. H. Lewis, Woodfords, Bottomley, Foye, Ramsey, Morse, Paine, Johnston  
 Second Row: Smith, Philbrook, Stevens, Bunker, Hutchins, Viles, Thompson, Davis, Williams, Day, Snow, Thomas  
 Front Row: White, Sherman, M. Foster, H. Paul, Plaisted





## Alpha Delta Pi

Founded at Wesleyan Female College, 1851

*Colors: Blue and White*

### ROLL OF CHAPTERS

Newcomb College	1907	Kansas State College	1915
Southwestern University	1908	University of Washington	1917
Lawrence College	1908	Howard College	1919
Florida State College	1909	University of Pittsburgh	1920
Brenau College	1910	University of Tennessee	1920
Randolph-Macon Woman's College	1910	University of Oregon	1920
Duke University	1911	University of Wisconsin	1920
Iowa State College	1911	University of New Mexico	1920
University of Iowa	1911	Oklahoma Agri. and Mech. College	1921
University of Texas	1912	Ohio State University	1921
Boston University	1912	George Washington University	1922
University of Illinois	1912	Ohio Wesleyan University	1923
University of Kansas	1912	University of Minnesota	1923
Washington State College	1913	University of West Virginia	1924
Hanover College	1913	University of Syracuse	1924
Wittenberg College	1914	Butler College	1925
University of California	1914	Southern Branch of Univ. of Calif.	1925
University of Louisiana	1914	University of Southern California	1925
University of Ohio	1914	Oregon Agricultural College	1926
University of Colorado	1914	University of Indiana	1926
University of Missouri	1914	University of Chattanooga	1926
Colby College	1915	University of Utah	1927
University of Nebraska	1915	Hunter College	1927
Southern Methodist University	1915	University of South Carolina	1928



LAMBDA CHI ALPHA

Fourth Row: K. R. Hines, Treworgy, Messenger, Burns, Bonnell, Hamlin, Wyman, Baldwin, Brackett, Henry, Miller, Wilson, Rollins  
 Third Row: Allen, Brown, Hatfield, Christie, Batson, MacDougall, Newhall, Rogers, Phippen, A. Snyder, Maxey, Coker, Stebbins  
 Second Row: Rose, Mann, O'Brien, Hines, Andrews, Muir, Ayer, MacCubrey, Nesbitt, Chandler, Whittier, Hannifen  
 Front Row: Tibbetts, Kenney, Estes, Dorman, D. Christie, MacLaughlin, R. Snyder

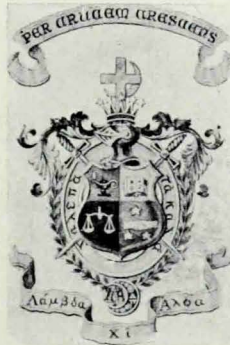

## Lambda Chi Alpha

Founded at Boston University in 1909

Colors: Purple, Green and Gold

### ROLL OF CHAPTERS

Boston University	1909	University of Texas	1917
Massachusetts Agricultural College	1912	Iowa State College	1917
University of Pennsylvania	1912	Oklahoma Agri. and Mech. College	1917
Pennsylvania State College	1912	Franklin and Marshall College	1917
Brown University	1912	Syracuse University	1918
Massachusetts Institute of Tech.	1912	New Hampshire State College	1918
University of Maine	1913	University of Richmond	1918
University of Michigan	1913	Ohio University	1918
Rutgers University	1913	Wabash College	1918
Bucknell University	1913	Western Reserve University	1918
Worcester Polytechnic Institute	1913	Colby College	1918
Cornell University	1913	University of Washington	1918
University of California	1913	University of Akron	1919
Washington State College	1914	University of Cincinnati	1919
Rhode Island State College	1914	University of Pittsburgh	1919
Dartmouth College	1914	Washington and Jefferson College	1919
Louisiana State University	1914	Denison University	1919
DePauw University	1915	University of Chicago	1920
University of Illinois	1915	University of Nebraska	1921
Alabama Polytechnic Institute	1915	Southern Methodist University	1921
Knox College	1915	Washington and Lee University	1922
University of Georgia	1915	Vanderbilt University	1922
Union College	1915	Colorado Agricultural College	1922
Purdue University	1915	Michigan Agricultural College	1922
Butler College	1915	Hamilton College	1923
University of South Dakota	1916	North Carolina State College	1923
Harvard University	1916	Trinity College	1923
Colgate University	1916	Kansas Agricultural College	1923
Northwestern University	1917	University of Oklahoma	1924
Oregon Agricultural College	1917	University of Missouri	1926
University of Wisconsin	1917	University of North Carolina	1926
Cumberland University	1917	Lehigh University	1926
University of Alabama	1917	William and Mary College	1927
Missouri School of Mines	1917	University of Idaho	1927
University of Denver	1917	University of Toronto	1927
Indiana University	1917		



PHI MU

Third Row: Hale, Maxwell, Berrie, Ladd, Morin, Hoyt, Hobbs, Sykes, Hawbolt, Plaisted  
Second Row: Norton, Bucknam, Palmer, Bliss, Mooers, Huff, Harmon, G. Stone, Mosher, Higgins  
Front Row: Ginn, Ames, Desmond, Warburton, Dodge, Foster, M. Stone, T. Bates, A. Bates, Boulter

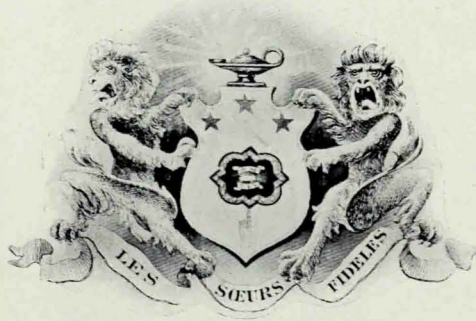

## Phi Mu

Founded at Wesleyan College, 1852

*Colors: Old Rose and White*

### ROLL OF CHAPTERS

Hollins College	1904	New Hampshire State College	1919
Sophie Newcomb College	1906	University of Wisconsin	1919
University of Tennessee	1908	Dickinson College	1919
Southwestern University	1908	Swarthmore College	1919
Randolph-Macon Woman's College	1910	University of Indiana	1919
Brenau College	1910	Syracuse University	1920
University of New Mexico	1911	University of Pittsburgh	1920
Akron University	1912	University of Georgia	1921
University of Maine	1912	University of Nebraska	1921
Hanover College	1913	University of Illinois	1921
Knox College	1913	Drake University	1922
Whitman College	1913	Bucknell College	1922
Ohio State University	1913	University of Arkansas	1922
University of Texas	1913	University of Oklahoma	1923
University of Missouri	1913	Washington University	1923
Adelphi College	1913	Ohio Wesleyan University	1924
Millsaps College	1914	Howard College	1924
Lawrence College	1914	University of Minnesota	1924
Iowa Wesleyan College	1914	Middlebury College	1925
George Washington University	1915	University of Iowa	1925
University of Southern California	1915	University of Mississippi	1926
Baker University	1915	University of Oregon	1926
Southern Methodist University	1916	Ohio State University	1926
University of California	1916	College of William and Mary	1927
University of Washington	1917	University of California	1927
Colby College	1918	University of West Virginia	1927



KAPPA DELTA RHO

Third Row: Blakeslee, Alexander, Nelson, Kronquist, Knox, Uppvall, Lobdell, Wheeler, James, Meyers, Dow, Lord, G. Allen  
Second Row: Miller, Stineford, Pinkham, R. Allen, Stinchfield, Hurlburt, Thurlow, Race, Stuart, Cobb, Nasse, Juggins,  
Benson  
Front Row: Harlow, Hooper, Irvine, Tattersall, Peakes, Tanner, Jones, Willett, Bailey, Carter, Chute, L. K. Lord



## Kappa Delta Rho

Founded at Middlebury College, 1905

*Colors: Yale Blue and Princeton Orange*

### ROLL OF CHAPTERS

Middlebury College	1905	Ohio State University	1922
Cornell University	1913	University of California	1924
N. Y. State Teachers College	1915	University of Michigan	1925
Colgate University	1917	University of Indiana	1926
Franklin College	1919	Colby College	1926
Pennsylvania State College	1920	Butler University	1928
University of Illinois	1921	Gettysburg College	1928
Bucknell University	1921	Lafayette College	1928
Purdue University	1921		



BETA CHI THETA

Third Row: Trusseli, Cooke, Weiss, Heath, Gay, Woodward, Pond  
Second Row: Cane, Jewett, Thomas, Stiles, York, Parker, Groesbeck  
Front Row: Black, Page, McEvoy, Alexander, Bragdon, Swift, Crane





# Beta Chi Theta

Founded at Colby College, 1924

*Colors: Green and White*



LANCERS CLUB

Third Row: Noyes, Tebbetts, Allen, M. Ryder, Snow, Martin, Peterson, Calhoun, Schieck, S. Ryder  
Second Row: McKeen, Grant, French, Livingston, Walsh, Egert, Shaw, Anderson, Curtis, Nelson  
Front Row: Littlefield, Bergstrom, Clark, Corey, Knox, Caulfield, Knofskie, Kathosky, Condon

COLBY ~



~ ORACLE

## The Lancers Club

Founded at Colby College, 1924

*Colors: Maroon and Silver*





# HONORARY SOCIETIES



Phi Beta Kappa Society  
Colby Chapter  
(Beta of Maine)

Founded at William and Mary College in 1776

*Colors: Green and White*

OFFICERS FOR 1927-1928

*President*

Florence Elizabeth Dunn

*Vice-President*

Clarence Hayward White

*Secretary-Treasurer*

Carl Jefferson Weber

*Executive Committee*

Arthur Galen Eustis

Doris Julia Tozier

MEMBERS FROM 1927

MEN

Kenneth Russell Copp  
Bassford Case Getchell  
Justin Oley Johnson  
John Atwood Nelson

Ralph Francis Prescott  
Marion Norton Rhoades  
Horace True Trefethen  
Robert Manley Waugh

WOMEN

Leola Mae Clement  
Ruth Ellsworth Dow  
Harriet Martha Fletcher

Arline Smith Mann  
Prudie Rae Moore  
Miriam Elizabeth Rice



## Epicureans

### CLASS OF NINETEEN HUNDRED AND TWENTY-SEVEN

William Alexander Macomber  
Ralph Francis Prescott  
Warren Frank Edmunds

Carl Albert Anderson  
Lester Raymond Nesbitt  
Horace True Trefethen

### CLASS OF NINETEEN HUNDRED AND TWENTY-EIGHT

Everett Richard Drummond  
Charles Edwin Towne  
Augustine Anthony D'Amico

Meade Joshua Baldwin  
Conrad Hartman Hines  
Edwin Wallace Harlow



## Druids

### CLASS OF NINETEEN HUNDRED AND TWENTY-EIGHT

Joseph Lewis Lovett  
 John Albert Thiel  
 George Paul Bernhardt  
 Jack Joseph Ricci  
 Charles Pembroke Nelson  
 George Chester West  
 William Forest MacLean

John Alfred Trainor  
 Elwood Jean Hammond  
 Leo Wilfred MacDonald  
 Charles Mitchell Hannifen  
 Philip Kenton MacCubrey  
 William Stanley Tanner  
 Donald Hobbs Millett

### CLASS OF NINETEEN HUNDRED AND TWENTY-NINE

Philip LeRoy Miller  
 Donald Hulford Fraser  
 George Hans Hanson  
 Charles Favour Abbot  
 John Walter Miner  
 Allan Julian Stinchfield

Wendall Alexander Tufts  
 Osborne Coster Bacon  
 Herbert Dickinson Messenger  
 William Rodney Wyman  
 Oscar Moody Chute  
 Harry Estes Tattersall

Warren Ridgway Payson





## Kappa Alpha

Senior Society for Women

Founded at Colby in 1898

### MEMBERS

Vera Day  
Ava Dodge  
Hilda Desmond  
Margery Pierce  
Estelle Pottle  
Janet Chase  
Elizabeth Gross

Edna Turkington  
Esther Parker  
Ena Page  
Ruth McEvoy  
Marion Jacobs  
Helen Hight  
Gladys Bunker



## Chi Gamma Theta

Sophomore Society for Women

Founded at Colby in 1900

### SORORES IN URBE

Edith Chester  
Bertha Choate  
Alice Clarkin  
Katherine Dundas  
Grace Grant  
Marien Hayden

Katherine Hatch  
Mabel Libby  
Florence Preble  
Lois Smith  
Marion Springfield  
Annie Sweet

Bertha Terry  
Margaret Totman  
Clara Weber  
Gladys Welch  
Mildred Wing

### SORORES EMERITAS

Ruth Tilton  
Cornelia Adair  
Amy Dearborn  
Ruth Hutchins  
Myra Stone  
Dorothy Daggett  
Emma Tozier  
Mona Herron

Margaret Davis  
Helen Wyman  
Harriet Towle  
Arleen Warburton  
Harriet Kimball  
Eleanor Lunn  
Elizabeth Libby  
Grace Stone  
Ruth Daggett

Martha Allen  
Lillian Collins  
Ruth Bartlett  
Lillian Morse  
Annella Bucknam  
Barbara Weston  
Jean Watson  
Elsie Lewis

### SORORES IN COLLEGIO

Edvia Campbell  
Helen Chase  
Ruth Hawbolt  
Kathleen Bailey  
Louise Grearson

Frances Preble  
Helen Paul  
Margaret Mooers  
Helen Brigham  
Barbara Libby

Mary Thayer  
Louise Thomas  
Margaret Hale  
Pauline Bakeman



## Mystics

### CLASS OF NINETEEN HUNDRED AND TWENTY-EIGHT

Charles Edward Callaghan  
 Edmond Frank Feidler  
 Douglas Clifton Grearson  
 Edwin Wallace Harlow

LeRoy Miller Johnston  
 Clyde Lyford Mann  
 Charles Pembroke Nelson  
 James Keltie Tufts

### CLASS OF NINETEEN HUNDRED AND TWENTY-NINE

Mayo Augustus Seekins  
 Frank Edmond Chester  
 John Russell Richardson  
 Cecil Garfield Goddard

John Sten Carlson  
 Alden Cecil Sprague  
 Harvey George Fotter  
 Joseph Drisko Allen

Horace Pierce Maxey

### CLASS OF NINETEEN HUNDRED AND THIRTY

Thomas Alexander Record  
 Herbert Kinsley Draper, Jr.  
 Dana Maxwell Simmons  
 Gerald Asher Johnson  
 Attilio Frank Giuffra  
 Stanton Shaw Weed

Andrew Chales Klusick  
 Wendall Hollis Thornton  
 Lee Farnham Brackett  
 Hugh Gordon Hatfield  
 Gordon Neil Johnson  
 Robert Parkin Brown



## Upsilon Beta

### CLASS OF NINETEEN HUNDRED AND TWENTY-EIGHT

Ralph Herbert Ayer	John Nelson Erickson
Charles Ira Bagnall	Cecil Eugene Foote
Augustine Anthony D'Amico	Louis Pierre Fourcade
Everett Richard Drummond	Durwood Sawyer Heal
James Thomas McCroary	August Frank Steigler

### CLASS OF NINETEEN HUNDRED AND TWENTY-NINE

George Alphonso Allison, Jr.	Charles Albert Cowing
John Edward Walker	Reed Winter Davis
Richard Eric Benson	Franklyn Bedell Dexter
Webster Johnston Brown	George Francis Grady
Carl Taggett Clough	Robert Walter Scott
Arthur Henry Snyder	

### CLASS OF NINETEEN HUNDRED AND THIRTY

Harry Osgood Ashmore	Lorimer Faunce MacDougall
Paul Lester Davis	John Henry Lee
James Edward Davidson, Jr.	Bernard Clifton Shaw
Karl Riester Hines	Philip Clifton Stinchfield
Harland Llewellyn Keay	Donald Allison
Ernest Joseph Theberge	Allen Turner

### CLASS OF NINETEEN HUNDRED AND THIRTY-ONE

Walter Benjamin Lovett	Robert England Waite
William Caldwell Martin	Thomas Blake Langley
Robert Eldredge	Henry Francis Deetjen
Howard LeRoy Ferguson	Thomas James Kenney
Lloyd Verdon Marsters	Harmon Bogart Baldwin
Daniel Francis Seanlon	Francis William Juggins
Maurice Eugene Pearson	Thomas Earl James

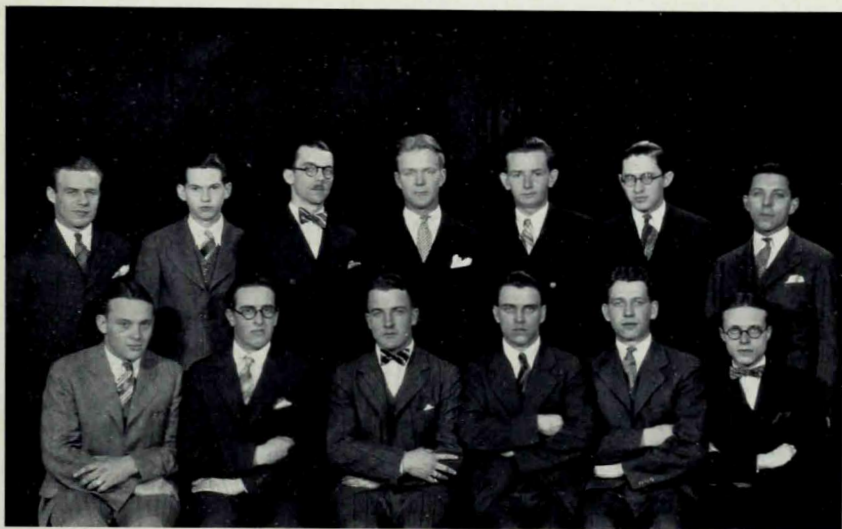

## Kappa Phi Kappa

National Honorary Educational Society

Founded at Dartmouth, 1922

Delta of Colby, Established in 1923

### OFFICERS FOR 1927-1928

<i>President</i> . . . . .	GEORGE VINTON JONES
<i>Vice-President</i> . . . . .	CLYDE L. MANN
<i>Treasurer</i> . . . . .	NELSON W. BAILEY
<i>Secretary</i> . . . . .	GORDON B. WELCH
<i>Faculty Sponsor</i> . . . . .	EDWARD J. COLGAN, M.A.

### MEMBERS

Joseph Drisko Allen	C. Stanley Corey	Richard J. Race
Nelson W. Bailey	Aubrey Erwin Flanders	Roland M. Robichaud
Claude J. Bouchard	George Vinton Jones	Cecil Howard Rose
Harold Eugene Carson	Clyde L. Mann	William S. Tanner
Oscar Moody Chute	Robert H. McLeary	Gordon G. Welch
Harold E. Clark	Lawrence A. Peakes	Gilman Stanley Hooper

### CHAPTER ROLL

Dartmouth College	Washington and Lee University
Lafayette College	College of William and Mary
University of Maine	Drake University
Colby College	Wake Forest College
Gettysburg College	University of Pittsburgh
Allegheny College	University of Rochester
Wittenberg College	Hamline University
James Millikin University	New York State College for Teachers
Emery and Henry College	Muhlenberg College
Birmingham-Southern College	Temple University
University of Pennsylvania	Pennsylvania State College
Middlebury College	University of Vermont
Syracuse University	Centre College
Miami University	Emory University



## Delta Sigma Chi

Founded at Colby College in 1923

### OFFICERS FOR 1927-1928

<i>President</i> . . . . .	BETSY RINGDAHL
<i>Vice-President</i> . . . . .	ARLEEN WARBURTON
<i>Secretary-Treasurer</i> . . . . .	EDNA TURKINGTON

### MEMBERS

Cornelia Adair	Lela Glidden	Claire Richardson
Jessie Alexander	Annie Hooper Goodwin	Olive Richardson
Marguerite Ames	Elizabeth Gross	Betsy Ringdahl
Marie d'Argy	Mona Herron	Margaret Salmond
Rose Black	Irene Hersey	Irma Sawyer
Nella Bucknam	Marion Jacobs	Susie Stevens
Gladys Bunker	Harriet Kimball	Dorothy Sylvester
Sylvia Crane	Ruth McEvoy	Edna Turkington
Bernie Collins	Ruth Norton	Ella Vinal
Amy Dearborn	Ena Page	Arleen Warburton
Hilda Desmond	Esther Parker	Pauline Waugh
Ava Dodge	Margery Pierce	Ruth Williams
Evelyn Foster	Viola Philbrook	



## Chi Epsilon Mu

<i>President</i>	OSBORNE C. BACON
<i>Vice-President</i>	ASHTON S. HAMILTON
<i>Secretary</i>	JOSEPH F. THERIAULT

### MEMBERS

Nelson W. Bailey	Samuel S. Morrison
Gilbert Muir	Charles L. Sprague
Allen J. Stinchfield	Earle A. McKeen
Robert C. Chandler	Thomas A. Record
Donald A. Carter	Robert A. Peterson
Dexter E. Elsmore	True H. Trefethen
Charles W. Weaver	Kenneth E. Robinson
Ovide F. Pomerleau	Elmer Rivkin
Lewis H. Kleinholz	Everett O. Champlin
William R. Wyman	Harold D. Phippen
Gilman S. Hooper	John T. Nasse
Warren R. Payson	Vance L. McNaughton
George E. Fletcher	

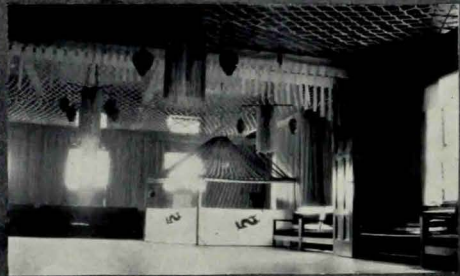





Sunny Wymen

STUDENT ORGANIZATIONS



## Student Council

<i>President</i>	. . . . .	CONRAD HARTMAN HINES
<i>Vice-President</i>	. . . . .	AUGUSTINE ANTHONY D'AMICO
<i>Secretary-Treasurer</i>	. . . . .	JAMES THOMAS MCCROARY

### FRATERNITY REPRESENTATIVES

Everett Richard Drummond, AKE	Charles Edward Callaghan, ATO
Augustine Anthony D'Amico, ZΨ	Roland Butterfield Andrews, AXA
Harold Eugene Carson, ΔΨ	George Vincent Jones, KΔP
James Thomas McCroary, ΦΔΘ	Harold Edwin Clark, L. C.

### CLASS PRESIDENTS

1928—Conrad Hartman Hines  
 1929—Oscar Moody Chute  
 1930—Clarence Herbert Arber  
 1931—Thomas Blake Langley



### Student League

<i>President</i>	. . . . .	IRMA SAWYER
<i>Vice-President</i>	. . . . .	BARBARA WESTON
<i>Secretary</i>	. . . . .	CAROLYN HERRICK
<i>Treasurer</i>	. . . . .	MARION JACOBS
<i>Faculty Advisor</i>	. . . . .	DEAN ERMA VYRA REYNOLDS

#### CLASS REPRESENTATIVES

*Senior*—Arleen Warburton  
*Junior*—Elsie Lewis

*Sophomore*—Mary Wasgatt  
*Freshman*—Jennie Dunn

The Student League of the Colby Women's Division was founded and given active powers by the faculty in 1922. The object of the League is to regulate order and decorum among the women in the college dormitories and in the City of Waterville. All women who register at Colby are members.

Besides the active officers it has an executive board consisting of Dean Erma Reynolds, Irma Sawyer, Barbara Weston, Carolyn Herrick, and a representative from each of the four classes.

The Student League has, besides its other meetings, two regular meetings a year, one in the spring and one in the fall to read the constitution and to make amendments. Mass meetings are called by the President whenever needed.



Y. M. C. A.

<i>President</i>	. . . . .	LAWRENCE ASA PEAKES
<i>Vice-President</i>	. . . . .	GARTH COLEG KOCH
<i>Secretary</i>	. . . . .	NEAL DOW BOUSFIELD
<i>Treasurer</i>	. . . . .	GEORGE VINTON JONES

CHAIRMEN OF COMMITTEES

- Campus Relationships*—Harold Eugene Carson
- Church Relationships*—Lemuel Kingsbury Lord
- Membership and Life Work*—Neal Dow Bousfield
- Deputation and Community Service*—Mark Richards Shibles
- Internationalism*—William Bertrand Downey
- Handbook and Publicity*—Cecil Howard Rose
- Meetings*—Charles Pembroke Nelson
- Financial*—George Vinton Jones



### Young Women's Christian Association

<i>President</i>	. . . . .	FLORENCE YOUNG
<i>Vice-President</i>	. . . . .	CAROLYN HERRICK
<i>Secretary</i>	. . . . .	. ELSIE LEWIS
<i>Treasurer</i>	. . . . .	. VIOIA PHILBROOK

CHAIRMEN OF COMMITTEES  
*Program*—Harriet Kimball  
*Social*—Virginia Dudley



## Society of the Daughters of Colby

<i>President</i>	. . . . .	DOROTHY DAGGETT
<i>Vice-President</i>	. . . . .	MARTHA ALLEN
<i>Secretary-Treasurer</i>	. . . . .	RUTH BARTLETT

### MEMBERS

Dorothy Daggett  
 Amy Dearborn  
 Muriel Lewis  
 Helen Merrick  
 Ruth Tilton  
 Emma Tozier  
 Evelyn Ventres  
 Martha Allen  
 Ruth Bartlett  
 Ruth Daggett  
 Virginia Dudley  
 Annie Hooper Goodwin  
 Lora Neal

Mildred Roberts  
 Muriel Sanborn  
 Mary Thayer  
 Pauline Bakeman  
 Helen Chase  
 Helen Kimball  
 Isa Putnam  
 Edith Woodward  
 A. Stephanie Beane  
 Florence Connors  
 Eunice Foye  
 Barbara Gurney  
 Alice Linscott

Florence Ventres



## The Aroostook Club

*President* . . . . . HELEN MITCHELL  
*Vice-President* . . . . . BETSY RINGDAHL  
*Secretary-Treasurer* . . . . . MARY VOSE

### MEMBERS

Thelma Bamford	Harriet Johnston
Winona Berrie	Agatha MacEachrean
Amelia Bliss	Rena Mills
Frances Bragdon	Margaret Mooers
Advia Campbell	Pauline Morin
Helen Chase	Alice Paul
Virginia Christie	Helen Paul
Virginia Dudley	Mildred Pond
Jennie Dunn	Betsy Ringdahl
Phyllis Fisher	Mildred Roberts
Margaret Hale	Miriam Sanders
Marian Ginn	Beulah Stiles
Neta Harmon	Ruth Thompson
Ethel Henderson	Mary Vose
Carol Hill	Jean Watson

Vesta York

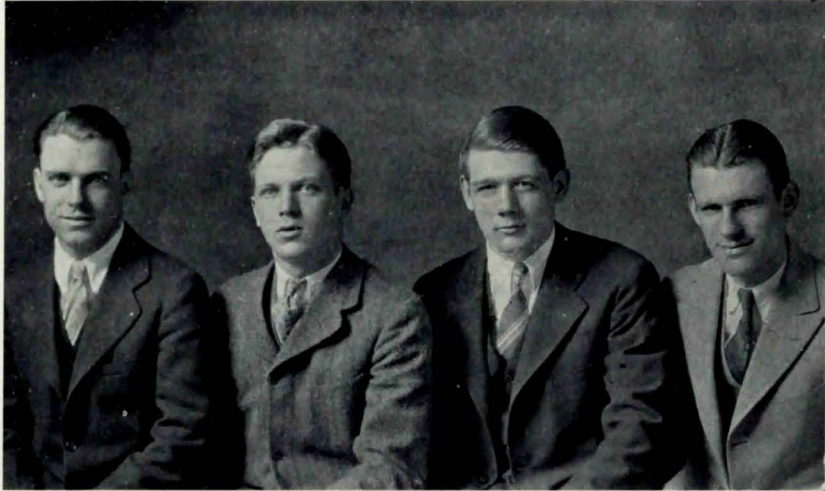

## Colby Debating Society

### OFFICERS

<i>President</i>	. . . . .	DONALD HOBBS MILLETT
<i>Vice-President</i>	. . . . .	CLYDE LYFORD MANN
<i>Secretary-Treasurer</i>	. . . . .	CHARLES PEMBROKE NELSON
<i>Manager of Debate</i>	. . . . .	LAWRENCE ASA PEAKES

From the standpoint of experience gained through actual intercollegiate debating for the greatest possible number, with the aim rather of affording each contestant opportunity to debate against a team from another institution, the season was highly successful. Strong teams from the University of Maine, Boston University, and the University of New Hampshire were met at Waterville, Colby winning over the last named team. Colby debaters journeyed to the University of Maine, University of Vermont, Middlebury College, and Massachusetts Agricultural College, winning from Vermont, losing to the others by one vote only in each case.

In every debate, veterans were teamed with new aspirants for forensic honors, thus insuring an adequate force of experienced debaters for another season.

D. H. Millett, L. K. Lord, and Arthur Levine, by excellent work in this field won the right to represent Colby at the convention of Pi Kappa Delta, national honorary forensic society, held this year at Heidelberg College, Tiffin, Ohio.





## Woman's Health League

Founded 1921

<i>President</i>	. . . . .	HELEN WYMAN
<i>Vice-President</i>	. . . . .	GRACE STONE
<i>Secretary-Treasurer</i>	. . . . .	EMILY RANDALL

### HEALTH LEADERS

- 1928—Esther Parker, '28
- 1929—Natalie Downs, '29
- 1930—Helen Brigham, '30
- 1931—Thelma Chase, '31

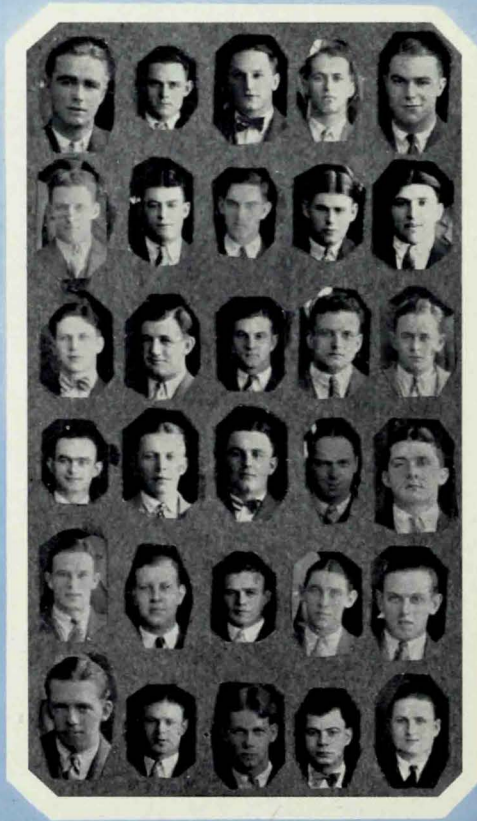



Ernest Yerxa

SPORTS



## Colby Athletic Association

<i>President</i>	. . . . .	JOHN NELSON ERICKSON, '28
<i>Secretary</i>	. . . . .	ALDEN CECIL SPRAGUE, '29
<i>Treasurer</i>	. . . . .	DR. THOMAS BRYCE ASHCRAFT
<i>Senior Councilman</i>	. . . . .	EVERETT RICHARD DRUMMOND, '28
<i>Junior Councilman</i>	. . . . .	ALDEN CECIL SPRAGUE, '29
<i>Faculty Representatives</i>	. . . . .	{ DR. GEORGE FREEMAN PARMENTER DR. THOMAS BRYCE ASHCRAFT
<i>Alumni Representatives</i>	. . . . .	{ ALBERT FOSTER DRUMMOND, '88 GEORGE FRED TERRY, JR., '22
<i>Athletic Director</i>	. . . . .	PROF. C. HARRY EDWARDS

### COUNCIL MEMBERS

<i>Football Manager</i>	. . . . .	Elwood Jean Hammond, '28
<i>Baseball Manager</i>	. . . . .	Pierre Louis Fourcade, '28
<i>Track Manager</i>	. . . . .	Augustine Anthony D'Amico, '28
<i>Hockey Manager</i>	. . . . .	Joseph Lewis Lovett, '28
<i>Tennis Manager</i>	. . . . .	Harry Estes Tattersall, '29

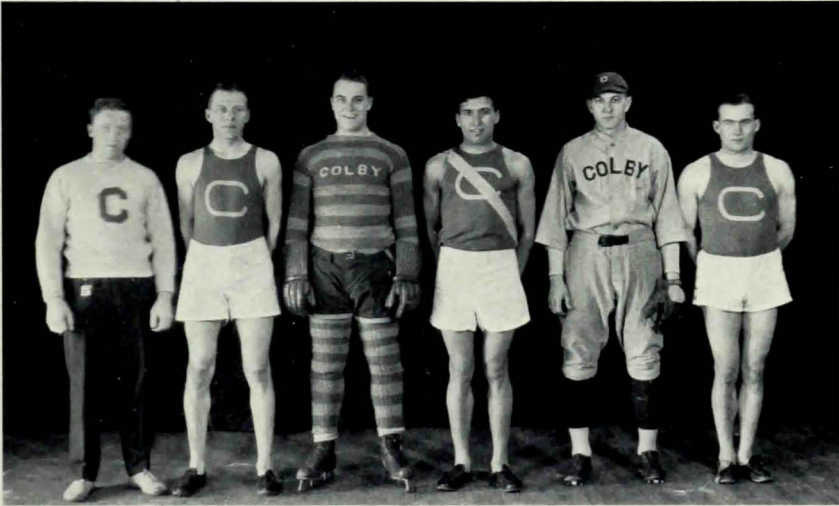

### Colby Captains

<i>Football</i> . . . . .	Robert Walter Scott, '29
<i>Baseball</i> . . . . .	Meade Joshua Baldwin, '28
<i>Track</i> . . . . .	Charles Joseph Sansone, '28
<i>Cross-Country</i> . . . . .	Charles Edwin Towne, '28
<i>Relay</i> . . . . .	Alden Cecil Sprague, '29
<i>Tennis</i> . . . . .	Harry Estes Tattersall, '29
<i>Hockey</i> . . . . .	Everett Richard Drummond, '28

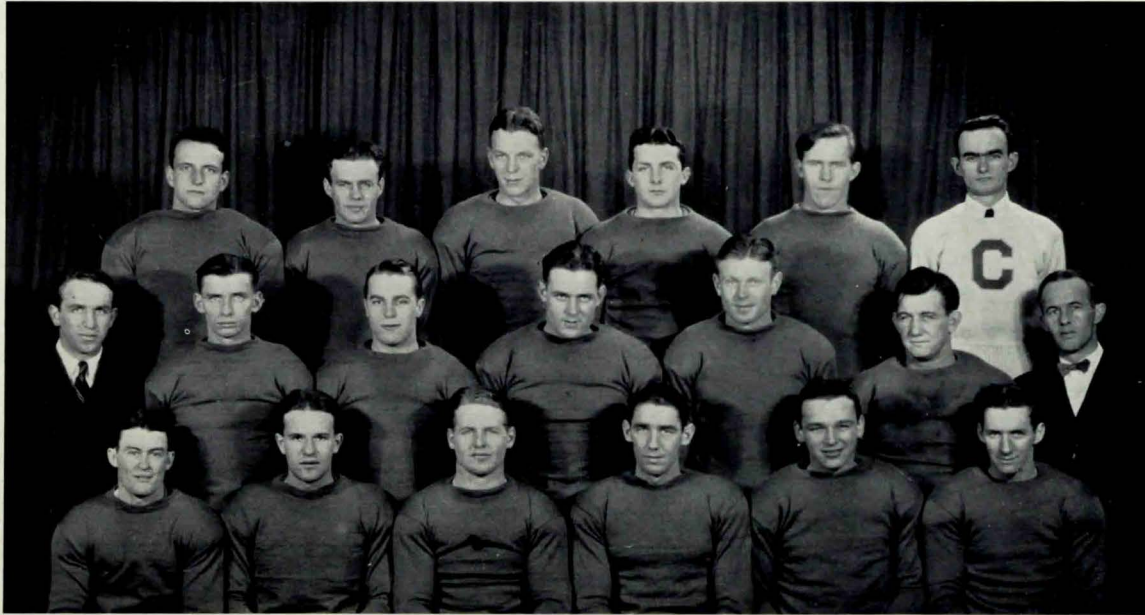

FOOTBALL TEAM

Third Row: Lombard, Carson, Seekins, Caulfield, Lee, Hammond, Mgr.  
Second Row: Millet, Asst. Coach; Rogers, Drummond, Heal, Bagnall, Cobb, Roundy, Coach  
First Row: MacDonald, MacLean, Scott, Capt.-Elect; Erickson, Capt.; Turner, Callaghan

COLBY ~  
  
~ ORACLE



## Football Review

Last fall, the football training session usually held at the State Y. M. C. A. Camp was conducted on the campus, where ten days were spent in conditioning, signal practice, and blackboard drill. Colby's prospects for having a successful season were very bright as only four men were lost by graduation from the previous team. After a brief period of preparation the season opened with the Wesleyan game at Middletown. Superior line play and an elusive backfield combined to give the Blue and Gray team a 13-0 victory in this first game which disclosed that Colby had material for an outstanding team. The next game was played with the University of New Hampshire in Waterville on October 1st. Handicapped by mid-summer heat and high humidity, the teams battled to a scoreless tie. The Roundymen outplayed the visitors in every department of the contest, but lacked the necessary scoring drive.

Colby received her first defeat from the hands of Boston University on October 8th. In a thrilling game characterized by rough play, the Terriers defeated the White Mule by a 13-0 count. Boston University scored in the second and fourth quarters and by playing steady football halted every thrust that the Blue and Gray team made. The Norwich game, to be played in Northfield on October 15th, was cancelled due to the untimely death of President Roberts. The second, and which later proved to be the most disastrous Colby defeat, came the following Saturday at Brunswick. Bowdoin took advantage of the breaks, which she received in undue proportions, and won by a 13-7 score. Colby played superior football, but was unable to cope with the hand which fate dealt her. This game, the second victory for Bowdoin in as many years, proved to be the stumbling block for Colby's undisputed claim as state champions.

The next week, Colby made up for the Bowdoin defeat by handing Maine a severe whitewashing. The Maine Bear, with its much praised eleven came to Waterville with intentions of defeating Colby by a greater score than it had humbled Bates by a week previous. This same Bear returned to Orono a battered and torn beast covered with Mule prints. Once more, and by a 17-0 tune, the Roundy-coached eleven had thrown a wrench into the polished Brice machine. Colby defeated the Newport Training School in a one-sided contest on the next Saturday. Every man on the Blue and Gray squad saw service in this game, and it was not until the final period when the entire third team was on the field that the sailors managed to score. This game acted as a good practice session for the Bates game to be played on Armistice Day.

The Blue and Gray team entered the Bates game a heavy favorite, but needed a victory to tie the University of Maine team for the state championship. Severns Field was transformed into a field of mud by rain and snow which fell before and throughout the contest. This wet field was an aid to the heavier Bates team, but Colby was not to be denied and scored twice while each Bates drive was halted by the Blue and Gray team. In the past football season Colby defeated Bates and Maine and outplayed Bowdoin. The disastrous Bowdoin defeat, however, kept the Colby team from a clear title as state champions.



Third Row: Roundy, Coach; Ayer, Mgr.; Heal, Baldwin, Capt.-Elect; Fourcade, Asst. Mgr.  
 Second Row: Washington, Niziolek, Klusick, Trainor, Brown  
 First Row: Hanson, Shanahan, MacDonald, Smart, Capt.; LaVigne, Anderson

## Baseball Team

### BASEBALL SCHEDULE, 1927

		Colby	Opponents
April	19	University of Maine at Waterville	1 6
	24	Bowdoin at Brunswick	2 1
	25	Rhode Island State College at Kingston	3 1
	26	Providence College at Providence	4 7
	27	Wesleyan at Middletown	4 2
	28	Tufts at Medford	2 3
May	1	Maine at Orono	3 7
	6	Bates at Waterville	3 10
	16	Bowdoin at Brunswick	5 2
	24	Bowdoin at Waterville	4 6
	29	Bates at Lewiston	5 6
June	1	University of Maine at Waterville	Rain





## Colby Baseball Season, 1927

Coach Roundy issued the first call for baseball candidates February 24. Ten pitchers and four catchers reported. The battery prospects looked good, with Danny Shanahan, who had had a lot of varsity experience, out for catcher, and Traynor, Heal, and Anderson, all of whom were veterans, as candidates for the hurling staff. Brown, a Freshman, also appeared to have the makings of a real pitcher.

The other candidates reported the following week. The filling of the fielding positions presented itself as a real problem. With the exception of Captain Smart at third, John O'Brien at short, McDonald at second, and Callaghan in the outfield, the positions had to be filled by new material.

The first exhibition game was played at Waterville on April 19, with the University of Maine. Colby was defeated 6 to 1. The starting lineup was: Shanahan, catcher; Traynor, pitcher; Erickson, first base; McDonald, second base; Capt. Smart, third base; O'Brien, short stop; Niziolek, left field; Callaghan, center field; Baldwin, left field. Anderson, McLean, Heal, Davis and Klusick also saw action in the game.

The second exhibition game, played with Bowdoin at Brunswick, was won by Colby, 2 to 1. The game was played in a rain storm. Colby got away to a good start, scoring twice in the first two innings, and held this lead throughout the game.

This game was the start of the southern trip, which was very successful, Colby taking three out of five games played. The second game was played with Rhode Island State College. This game was called in the fifth on account of rain. Colby took this game, 3 to 1.

Colby dropped the third game of the trip to Providence College, 7 to 4. The next game, Colby won from Wesleyan, 4 to 2. The whole Colby outfit worked well, with Heal going exceptionally well in the box. The following day Colby lost its second game of the trip to Tufts by a score of 3 to 2. Colby out-hit Tufts, but failed to connect with the ball when hits were needed.

Colby won only one game in the State Series, but in spite of this apparently poor showing, the season was far from being a failure, for a wealth of new material was developed, and the team showed improvement in every game. Maine took the first game from Colby at Orono by a score of 7 to 3. Costly errors and the heavy hitting of the Bates men gave the next game to Bates, 10 to 3. The following week at Brunswick, Colby won, 5 to 2. The game was played in a downpour, but in spite of the adverse conditions both teams played excellent ball. Bowdoin took the second game played at Waterville. Farrington's pitching was too much for Colby, and they lost, 6 to 4. The game was marked by free hitting on both sides. The fastest game of the season was played at Lewiston. This game ran twelve innings, and was taken by Bates with a score of 6 to 5. Colby took a lead of four runs, but was unable to hold it. This was the final game of the season, for the game to have been played with the University of Maine was cancelled because of inclement weather.



### Cross Country

*Captain* . . . . . Charles Edwin Towne  
*Manager* . . . . . Augustine Anthony D'Amico  
*Coach* . . . . . Michael Ryan

#### CROSS-COUNTRY FOR 1927

From last year's team Coach Ryan had only three men with which to build his cross-country team. They were Allen, Johnston, and Rivkin. But with the addition of Sansone, Towne, Harlow, and Thornton, a well-balanced team was turned out. The first meet of the year was with Tufts over the Colby course on October 21st. Colby had little trouble defeating Tufts. The first five runners to cross the tape were Colby runners. Sansone, Harlow, and Towne finished in a triple tie for first place. Allen was following them closely while Johnston was only a few yards behind him. This was the first time in cross-country history that Colby came through with a perfect score. After the meet Towne was elected captain. The next week, October 28, the Maine Intercollegiate Run was held over the Colby course. Colby put up a good fight, but was nosed out of second place by Bates. Both Harlow and Allen ran their best in this race. Allen showed wonderful grit by finishing the last two miles without any shoes. The score was Bates 54, Colby 58, Maine 17. The Colby runners finished in the following order: Harlow 8, Allen 10, Capt. Towne 11, Sansone 15, Johnston 16. The lettermen are Capt. Towne, Harlow, Allen, Johnston, and Sansone.



## Relay

<i>Captain</i> . . . . .	Alden Cecil Sprague
<i>Manager</i> . . . . .	Augustine Anthony D'Amico
<i>Coach</i> . . . . .	Michael Ryan

### RELAY SEASON

The first appearance of the Colby relay team was at the Knights of Columbus games held in Boston. The team was composed of Brown, Quinton, Rivkin, and Sprague running against Worcester Institute of Technology. The Colby team was beaten by a yard in this race.

The second and last appearance of the relay team met with the same hard luck which has followed Colby teams the last few years. Colby, represented by Sansone, Rivkin, Brown, and Sprague, were beaten when Sprague fell in the last leg of what had been a close race. The winning team was Northeastern University.



## Track

*Captain* . . . . . George Louis Mittelsdorf  
*Manager* . . . . . Augustine Anthony D'Amico  
*Coach* . . . . . Michael Ryan

### COLBY RECORDS

100-Yard Dash . . . . .	Mittelsdorf, '27	34.5 sec.
220-Yard Dash . . . . .	Mittelsdorf, '27	21 4-5 sec.
440-Yard Dash . . . . .	Meanix, '16	51 sec.
	Brown, '26	
Half Mile . . . . .	Sansone, '28	1 min. 57 3-5 sec.
Mile . . . . .	Sansone, '28	4 Min. 23 sec.
Two Mile Run . . . . .	Brudno, '27	9 min. 45 2-5 sec.
120-Yard High Hurdles . . . . .	Weise, '24	15 4-5 sec.
220-Yard Low Hurdles . . . . .	Taylor, '25	24 3-4 sec.
Putting Shot . . . . .	Stanwood, '16	39 ft. 6 in.
Throwing Discus . . . . .	Joyce, '16	124 ft. 7 in.
Running High Jump . . . . .	Seekins, '29	6 ft. 1-2 in.
Running Broad Jump . . . . .	Nardini, '14	21 ft. 3 1-3 in.
Pole Vault . . . . .	Herrick, '12	11 ft.
	Kemp, '23	
Throwing Hammer . . . . .	Wentworth, '25	143 ft. 4 in.
Javelin Throw . . . . .	Cobb, '30	156 ft. 7 in.



## Dual Track Meet

WATERVILLE, MAINE, APRIL 30, 1927

Colby

68

Brown University

67

Our first dual meet of the season was with Brown University which we won 68-67. "Eb" Sansone came through and won first in the half-mile and later won first in the mile, establishing new Colby records in each event. Treworgy, a Freshman, was the surprise of the meet when he tossed the javelin 155 ft. 5 in. for a new Colby record. Collier of Brown was high point man, winning both the high and low hurdles and placing second in the broad jump. He was closely followed by Seekins, who won first in the high jump and set a new record at 5 ft. 10 in., won first place in the discus throw, and took a third in the 120-yard high hurdles.

### SUMMARY OF MEET

100-Yard Dash: Broda, B. 1st; Mittelsdorf, C. 2nd; Shaw, C. 3rd. Time, 10sec.  
 220-Yard Dash: Broda, B. 1st; Mittelsdorf, C. 2nd; Sprague, C. 3rd. Time, 22 3-5 sec.  
 440-Yard Dash: Sprague, C. 1st; Conger, B. 2nd; Brown, C. 3rd. Time, 52 4-5 sec.  
 880-Yard Run: Sansone, C. 1st; Howard, B. 2nd; Zocca, B. 3rd. Time, 1 min. 59 2-5 sec.\*  
 1-Mile Run: Sansone, C. 1st; Burr, C. 2nd; Maker, B. 3rd. Time, 4 min. 26 4-5 sec.\*  
 2-Mile Run: Brudno, C. 1st; Sullivan, C. 2nd; Harlowe, C. 3rd. Time, 9 min. 48 4-5 sec.  
 120-Yard High Hurdles: Collier, B. 1st; Meyers, B. 2nd; Seekins, C. 3rd. Time, 15 1-5 sec.\*\*  
 220-Yard Low Hurdles: Collier, B. 1st; Meyers, B. 2nd; Ryder, C., 3rd. Time, 26 1-5 sec.  
 Running High Jump: Seekins, C. 1st; Kenerson, B. 2nd; Carney, B. 3rd. Height, 5 ft. 10 in.\*  
 Putting 16-Lb. Shot: Cornsweet, B. 1st; Turner, C. 2nd; Drummond, C. 3rd. Distance, 39 ft. 6 in.  
 Running Broad Jump: Carney, B. 1st; Collier, B. 2nd; Walker, C. 3rd. Distance, 20 ft. 1 1-2 in.  
 Throwing Hammer: Bagnall, C. 1st; Drummond, C. 2nd; Cornsweet, B. 3rd. Distance, 126 ft. 8 in.  
 Pole Vault: Stephens, B. 1st; Kenerson B. 2nd; Treworgy, C. 3rd. Height 10 ft. 6 in.  
 Javelin Throw: Treworgy, C. 1st; Carney, B. 2nd; Drummond, C. 3rd. Distance, 155 ft. 5 in.\*  
 Throwing Discus: Seekins C. 1st; Cornsweet, B. 2nd; O'Brien, B. 3rd. Distance, 114 ft.

\* New Colby Record

\*\* Equals M. I. C. A. A. Record



## Dual Track Meet

WATERVILLE, MAINE, MAY 7, 1927

Colby

68

Northeastern University

67

For the second time in as many weeks, Colby triumphed over her opponents in the field of track, and incidentally the meet was decided by a one-point margin in each case. After Colby had lost every place in the 100-yard and 220-yard dashes and acquired only one point in the 440-yard dash, "Mike" Ryan's proteges cleaned up in the broad jump and pole vault and scored enough unexpected points in the hurdles and distance runs to cinch the meet.

### SUMMARY OF MEET

- 100-Yard Dash: Brieve, N. 1st; Farle, N. 2nd; Repetto, N. 3rd. Time, 10 sec.  
 220-Yard Dash: Repetto, N. 1st; Brieve, N. 2nd; Farle, N. 3rd. Time, 23 4-5 sec.  
 440-Yard Dash: Farle, N. 1st; C. Thompson, N. 2nd; Sprague C. 3rd. Time, 52 sec.  
 880-Yard Run: Sansone, C. 1st; W. Thompson, N. 2nd; Brudno, C. 3rd. Time, 2 min. 3-5 sec.  
 1-Mile Run: Sansone, C. 1st; Reynold, N. 2nd; Burr, C. 3rd. Time, 4 min. 32 3-5 sec.  
 2-Mile Run: Sullivan, C. 1st; Brudno, C. 2nd; Ross, N. 3rd. Time, 10 min. 4 4-5 sec.  
 120-Yard High Hurdles: Tatton, N. 1st; Seekins, C. 2nd; Douglass, N. 3rd. Time, 16 4-5 sec.  
 220-Yard Low Hurdles: Tatton, N. 1st; Ryder, C. 2nd; McAnern, N. 3rd. Time, 27 sec.  
 Running High Jump: Tie for first between Seekins, C. and MacNight, N.; Tatton, N. 3rd. Height, 5 ft. 10 in.  
 Running Broad Jump: Walker, C. 1st; Jordan, C. 2nd; Shaw, C. 3rd. Distance, 20 ft. 1 in.  
 Hammer Throw: Bagnall, C. 1st; Drummond, C. 2nd; Plett, N. 3rd. Distance, 125 ft. 9 in.  
 16-Lb. Shot Put: Hamilton, N. 1st; Turner, C. 2nd; Drummond, C. 3rd. Distance, 37 ft. 10 in.  
 Pole Vault: Tie for first place among Twadelle, C., Snow, C., Treworgy, C. Height, 9 ft. 9 in.  
 Discus Throw: Hamilton, N. 1st; Seekins, C. 2nd; Ricker, N. 3rd. Distance, 123 ft. 3 in.  
 Javelin Throw: Raffone, N. 1st; Drummond, C. 2nd; Twadelle, C. 3rd. Distance, 164 ft.



## The Fourteenth Annual Intercollegiate Track and Field Day

ORONO, MAINE, MAY 14, 1927

Bowdoin	51	Bates	29
Maine	46	Colby	9

After Colby had experienced one of her most successful seasons in dual track competition, she went to Orono with the highest hopes of success, but competition was too great for her to finish in better than fourth place, although her athletes gave a good account of themselves.

### RESULTS OF FINALS

#### *Track Events*

- 100-Yard Dash: Mostrum (Bowdoin), 1st; Conner (Bowdoin), 2nd; Coutts (Bates), 3rd. Time, 10 sec.
- 220-Yard Dash: Mostrum (Bowdoin), 1st; Niles (Maine), 2nd; Conner (Bowdoin), 3rd. Time, 22-5 sec.
- 440-Yard Dash: Tie for first between Wakely and Baker (Bates); Niles (Maine), 3rd. Time, 51 4-5 sec.
- 880-Yard Run: Wakeley (Bates), 1st; F. H. Thompson (Maine), 2nd; Ham (Bowdoin), 3rd. Time, 1 min. 58 4-5 sec.
- 1-Mile Run: Willis (Bates), 1st; Ham (Bowdoin), 2nd; Sansone (Colby), 3rd. Time, 4 min. 21 sec. (equals record)
- 2-Mile Run: Brudno (Colby), 1st; Taylor (Maine), 2nd; Wardwell (Bates), 3rd. Time, 9 min. 46 1-5 sec.
- 220-Yard Low Hurdles: Torrey (Maine), 1st; Farrington (Bowdoin), 2nd; Lucas (Bowdoin), 3rd. Time, 25 4-5 sec.
- 120-Yard High Hurdles: Green (Bowdoin) 1st; Torrey (Maine), 2nd; Hammond (Maine), 3rd. Time, 16 3-5 sec.

#### *Field Events*

- Running High Jump: Kendall (Bowdoin), 1st; Seekins (Colby), 2nd; Wood (Bates), 3rd. Height, 5 ft. 10 in.
- Running Broad Jump: Rowe (Bates), 1st; Caldwell (Maine), 2nd; Soule (Bowdoin), 3rd. Distance, 22 ft. 3-4 in.
- Shot Put: S. Thompson (Maine), 1st; Hill (Bowdoin), 2nd; Brown (Bowdoin), 3rd. Distance, 42 ft. 5 1-2 in.
- Hammer Throw: Pillsbury (Bowdoin), 1st; Black (Maine), 2nd; Moulton (Maine), 3rd. Distance, 156 ft. 1-2 in.
- Discus Throw: Hill (Bowdoin), 1st; Soule (Bates), 2nd; Hathaway (Maine), 3rd. Distance, 123 ft. 1 1-4 in.
- Javelin Throw: Lyden (Bowdoin), 1st; Black (Maine), 2nd; Adams (Bowdoin), 3rd. Distance, 151 ft. 5 in. (new record)
- Pole Vault: Hobson (Maine), 1st; Kendall (Bowdoin), 2nd; tie for third among Proctor, Guilfoyle, and Stitham, all of Maine. Height 11 ft. 5 1-4 in. (new record)

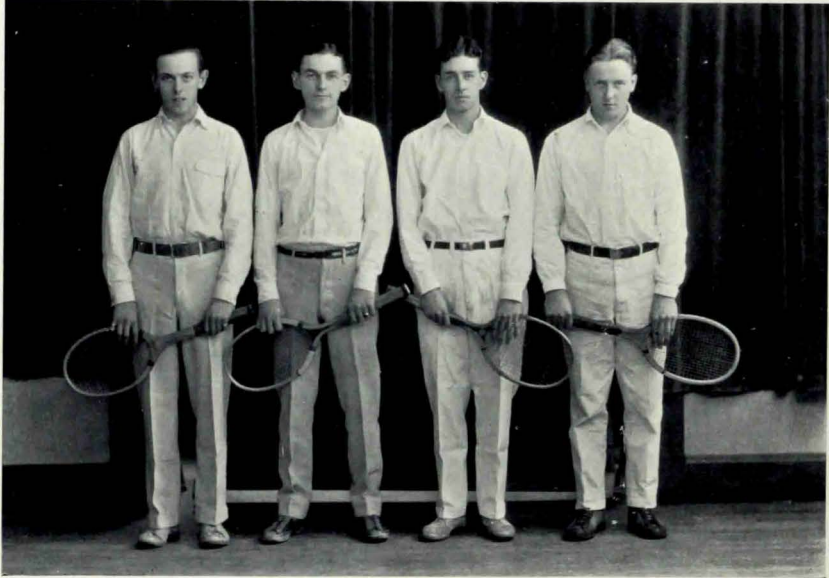

## Tennis

*Captain-Manager, William Macomber*

TENNIS SEASON, 1927

From a large group of aspirants, the four letter men of the preceding season were chosen to represent Colby in tennis for the season of 1927. As in the past, two strong doubles teams were created in the pairing up of Captain Macomber with "Pete" Tattersall, '29, and of "Dent" Nickerson, '27, with "Dudie" Knox, '28.

The season was marked by the prevailing bad weather, all matches being cancelled except those with Bates and New Hampshire State, the latter ending in a tie when rain, the Nemesis of Colby's tennis prospects, stopped things. The match with Bates resulted in a 5-1 victory for Colby, Macomber, Tattersall, and Nickerson winning their matches, and Knox losing by a slight margin. In the doubles, both partnerships displayed a superior brand of tennis and won their sets.

At the State Tournament, held in Brunswick, Colby was well to the front. In the singles, Tattersall defeated Landman (Bates) 6-1, 6-4; Macomber defeated Jensen (Bowdoin) 6-2, 6-4; Tolman (Bowdoin) defeated Tattersall 6-4, 6-8, 6-2; Chung (Bates) defeated Macomber 6-4, 6-1.

As a fitting climax to a successful, though short season, Tattersall and Macomber defeated Tolman and Howland of Bowdoin for the Maine Intercollegiate Doubles Championship. Tattersall was elected captain of tennis for the season of 1928, and Knox was elected manager. The outlook for tennis is very good, with both of these veterans and a likely group of candidates available.





## Hockey

<i>Captain</i>	. . . . .	Everett Richard Drummond
<i>Manager</i>	. . . . .	Joseph Lewis Lovett
<i>Coach</i>	. . . . .	Edward Roundy

The 1928 hockey season was one of the most successful in the history of that sport at Colby College. The team, under the leadership of Capt. Richard E. Drummond, played creditably in every game and were runners-up for the state championship. A wealth of new material was brought to light by Coach Roundy and Assistant Coach Millett and the prospects for next season are exceedingly bright.

The team played a schedule of seven games, winning three, losing three and tying one. The first match was a State Series game with Bates, played at Lewiston. Colby won this game 2 to 1. The feature of the game was the winning goal, made by Sturhahn, unassisted, in the fourth overtime period.

On January 19th the University of New Hampshire icemen defeated Colby 5 to 2 in the Colby rink. Colby took its second game of the season from the Cabots of Brunswick in the following week. The Brunswick team offered no real opposition and Capt. Drummond's men won easily 8 to 1. Colby won the second overtime battle in the State Series from Bates at Waterville 2 to 1. Both teams played excellent hockey and Scott, Drummond and Sturhahn, in Colby's forward line made up a combination hard to beat. Colby dropped the next two Series games to Bowdoin, thus losing the championship. The Bowdoin team outplayed Colby in both games. The first was lost at Waterville by a 5 to 2 score and the second at Bowdoin, 4 to 2. The final game of the season resulted in a 2 to 2 tie with Acadia College. Both teams played a fine game.

The letter men for the 1928 season were: Captain Richard E. Drummond, John S. Carlson, Robert W. Scott, Capt.-elect Edward J. Sturhahn, George C. West, Albert J. Thiel and Manager Lovett.

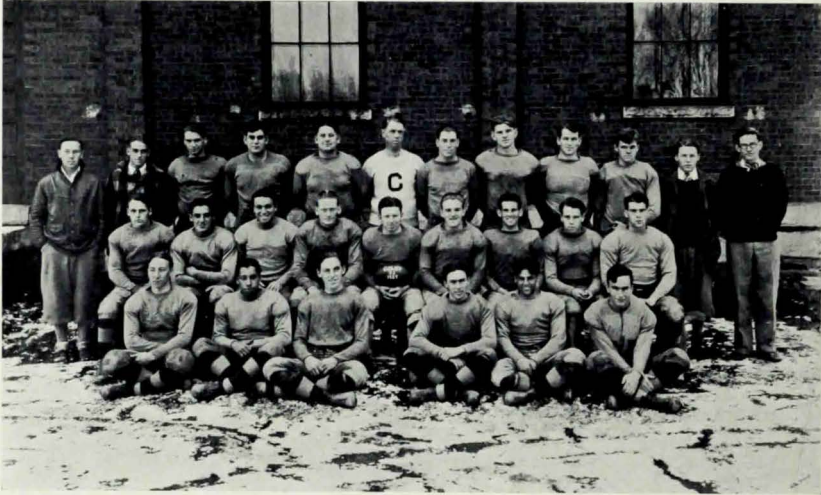

## Freshman Football

*Captain* . . . . . Walter Benjamin Lovett  
*Manager* . . . . . Charles Williams Jordan  
*Coach* . . . . . Frank Goodrich

Prospects for a strong Freshman football team looked very bright when the squad reported to Coach Frank Goodrich for their first practice session in spite of the fact that many promising players were kept from the squad due to their inability to meet entrance requirements. The yearlings opened their season at Waterville on October 8 and in this opening encounter fumbled their way to defeat. Bridgton Academy scored early and then stayed each attack of the inexperienced Blue and Gray team to win by a 6-0 score.

Two weeks later an improved first year team crashed through the line of the Higgs Classical Institute team for five touchdowns and won by a 35-7 count. This game disclosed the fact that there were several players of varsity calibre on the Freshman squad. On November 5 the Freshmen nosed out the Coburn "Iron Men" by a 14-12 count. This was the first time that a Colby first-year team had defeated a Coburn team on the gridiron. The prep school presented a fast outfit, but superior line play on the part of the Colby team was responsible for the Blue and Gray victory.

The Coburn game ended a very successful Freshman season. As many of the Varsity squad will be lost by graduation a great opportunity for these Freshmen on next year's varsity squad will be afforded.

# PUBLICATIONS

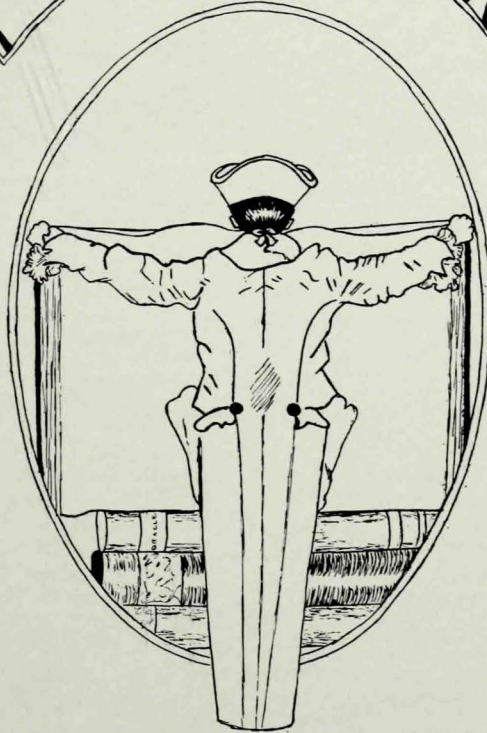



## Colby Oracle Board

<i>Editor-in-Chief</i>	.....	Roland Butterfield Andrews, '28
<i>Business Manager</i>	.....	LeRoy Miller Johnston, '28
<i>Managing Editor</i>	.....	Louis Pierre Fourcade, '28
<i>Art Editor</i>	.....	Helen Alicia Wyman, '28

### ASSOCIATE EDITORS

Franklyn Bedell Dexter, '29	Charles Favour Abbot, '29
Roy Emerson Smith, '29	John Russell Richardson, '29
Frank Charles Foley, '29	Horace Pierce Maxcy, '29
Richard Joseph Race, '29	Sterling Cleveland Ryder, '29
Henry Edwin Curtis, '29	Eleanor Marie Lunn, '29
Lillian Bernice Collins, '29	Sylvia Doris Crane, '29
Elsie Hathaway Lewis, '29	Flora Mabel Rideout, '29
Annella Gray Bucknam, '29	

### BUSINESS STAFF

Harvey George Fotter, '29	Webster Johnston Brown, '29
Frank Joseph Twadelle, '29	Philip LeRoy Miller, '29
Earl Alton McKeen, '29	



## The Echo Board

<i>Editor-in-Chief</i>	Lawrence A. Peakes, '28
<i>Business Manager</i>	J. Drisko Allen, '29
<i>Managing Editor</i>	Clyde L. Mann, '28

### EDITORIAL STAFF

<i>Associate Editor</i>	Ernest E. Miller, '29
<i>Women's Editor</i>	Elisabeth B. Gross, '28
<i>Assistant Editor</i>	Lucille N. Whitcomb, '30
<i>Sports Editor</i>	Augustus M. Hodgkins, '28
<i>Literary Editor</i>	Norris W. Potter, '29
<i>Gladiator Editor</i>	Seneca B. Anderson, '30

### BUSINESS STAFF

<i>Assistant Business Manager</i>	Cecil G. Goddard, '29
<i>Assistant Business Manager</i>	Harold D. Phippen, '30
<i>Assistant Managing Editor</i>	Henry E. Curtis, '29

### REPORTERS

David Kronquist, '29	Frank Giuffra, '30
Marion White, '31	John Livingston, '30
Theodore Nelson, '30	Ernest Theberg, '30
Virginia Dudley, '29	Ruth Hawbolt, '30
Phillip Snow, '31	Leon Tebbetts, '31
Chester Condon, '31	Henry Schick, '31
Margaret Davis, '28	Edith Woodward, '30

### MAILING CLERKS

Robert Chilson, '31	Ivan McLaughlin, '31
Donald Christie, '31	Ralph Snyder, '31
Cecil King, '31	Merton Curtis, '31

Rupert Loring, '31



## Colbiana Board

Published three times a year by the women of Colby College.

### BOARD OF EDITORS

<i>Editor-in-Chief</i> . . . . .	Janet Chase
<i>First Assistant Editor</i> . . . . .	Harriet Kimball
<i>Second Assistant Editor</i> . . . . .	Lucy Chapin

### ASSOCIATE EDITORS

#### Literary Editors

Frances Bragdon	Elsie Bragdon
Margaret Hale	Barbara Sherman
<i>Art Editor</i> . . . . .	Doris Grosbeck
<i>Alumnae Editor</i> . . . . .	Elisabeth Gross
<i>Y. W. C. A. Editor</i> . . . . .	Helen Chase
<i>Joke Editor</i> . . . . .	Lillian Collins
<i>Athletic Editor</i> . . . . .	Esther Parker

### BUSINESS STAFF

<i>Business Manager</i> . . . . .	Arleen Warburton
<i>First Assistant Manager</i> . . . . .	Natalie Downs
<i>Second Assistant Manager</i> . . . . .	Pauline Bakeman

MUSIC



DRAMATICS



COLBY MUSICAL CLUBS

First Row: R. Draper, Chadwick, Mann, Coker, Stebbins, Williams, Anderson  
Second Row: Nesbitt, McCracken, Marsland, Ayer, Arber, Johnson, Smith  
Third Row: Weed, Simmons, Snyder, Foote, Shaw, Quinton

COLBY ~



~ ORACLE



## Colby Musical Clubs

*Manager*, Ralph H. Ayer

*Secretary*, Cecil E. Foote

### *Assistant Managers*

Edward R. Newhall

John B. Williams

Arthur L. Stebbins

### GLEE CLUB

*Director*, Ralph H. Ayer

*Accompanist*, Roy E. Smith

### *First Tenors*

John A. Chadwick

John R. Richardson

Edwin W. Harlow

### *Second Tenors*

Arthur L. Snyder

Donald A. Anderson

Deane R. Quinton

Murray A. Coker

Clyde L. Mann

Gerald A. Johnson

### *Baritones*

Carroll J. Cooke

Stanton E. Weed

Arthur L. Stebbins

Bernard C. Shaw

John B. Williams

Roger B. Draper

Dana M. Simmons

Edmund E. Marsland

### *Bass*

Clarence H. Arber

Lester R. Nesbitt

Henry O. McCracken

George A. Allison

Cecil E. Foote

### *Quartet*

<i>First Tenor</i> . . . . .	John A. Chadwick
<i>Second Tenor</i> . . . . .	Clyde L. Mann
<i>Baritone</i> . . . . .	Arthur L. Stebbins
<i>Bass</i> . . . . .	Clarence H. Arber



## Midnight Sons

<i>Leader</i>	Arthur L. Stebbins
<i>Piano</i>	Edwin W. Harlow
<i>Tenor Saxophone</i>	George A. Allison
<i>Alto Saxophone</i>	Stanton S. Weed
<i>Baritone Saxophone</i>	Edmund B. Marsland
<i>Violin</i>	Arthur L. Stebbins
<i>First Trumpet</i>	Bernard C. Shaw
<i>Second Trumpet</i>	Murray A. Coker
<i>Second Violin</i>	Donald A. Anderson
<i>Trombone</i>	Henry O. McCracken
<i>Drums</i>	Lester R. Nesbitt

### BANJO SEXTETTE

Carroll J. Cooke	Bernard C. Shaw
Arthur L. Snyder	John T. Nasse
Edmund E. Marsland	Roy E. Smith

### SAXOPHONE QUARTET

George A. Allison	Dean R. Quinton
Edmund E. Marsland	Stanton S. Weed

*Accompanist*, Edwin R. Harlow

### CONCERT ORCHESTRA

<i>Director</i>	Ralph H. Ayer
<i>Piano</i>	Roy E. Smith
<i>First Violin</i>	Edmund E. Marsland
<i>Second Violin</i>	Gerald A. Johnson
<i>Third Violin</i>	Donald A. Anderson
<i>Cello</i>	Roger B. Draper
<i>Clarinet</i>	Dana M. Simmons
<i>First Trumpet</i>	Bernard C. Shaw
<i>Second Trumpet</i>	Murray A. Coker
<i>Trombone</i>	Henry O. McCracken
<i>Drums</i>	Lester R. Nesbitt



## Girls' Glee Club

### FIRST SOPRANOS

Alberta Brown  
 Ruth Daggett  
 Violet Daviau  
 Amy Dearborn  
 Ruth Bartlett  
 Eleanor Lunn  
 Amelia Bliss

Dorothy Daggett  
 Stephanie Beane  
 Martha Alien  
 Eunice Foye  
 Muriel Farnum  
 Gertrude Sykes  
 Dorcas Plaisted

### SECOND SOPRANOS

Pauline Bakeman  
 Vesta York  
 Alice Paul  
 Lillian Morse  
 Vivian Russell  
 Harriet Kimball

Emma Tozier  
 Helen Paul  
 Harriet Towle  
 Francis Preble  
 Janet Chase  
 Pearle Grant

### ALTOS

Grace Stone  
 Mary Wasgatt  
 Claire Richardson  
 Barbara Weston

Mary Dignam  
 Edna Turkington  
 Olive Richardson  
 Helen Hight

Florence Connors



### The "Powder and Wig" Society

<i>President</i>	. . . . .	RALPH H. AYER
<i>Secretary</i>	. . . . .	CECIL E. FOOTE
<i>Business Manager</i>	. . . . .	CONRAD H. HINES
<i>Faculty Advisor</i>	. . . . .	CECIL ROLLINS

MEMBERS

- |                     |                    |
|---------------------|--------------------|
| Charles H. Hannifen | August F. Stiegler |
| Robert C. Chandler  | Donald H. Fraser   |
| Horace P. Maxcy     | George C. West     |
| Charles P. Nelson   | George L. Walsh    |
| Alden C. Sprague    | Frank E. Chester   |



### Dramatic Club

*President* . . . . . RUTH VILES  
*Secretary-Treasurer* . . . . . EDNA TURKINGTON

#### MEMBERS

- |                   |                 |
|-------------------|-----------------|
| Cornelia Adair    | Martha Allen    |
| Violet Boulter    | Dorothy Daggett |
| Dorothy Dean      | Mona Herron     |
| Ruth Hutchins     | Ruth Park       |
| Esther Parker     | Margery Pierce  |
| Claire Richardson | Grace Sylvester |
| Harriet Towle     | Ruth Viles      |



# COLLEY



# DAYS



## Men's Colby Night

On Friday evening, October 28, over five hundred students, alumni, faculty members, and friends of Colby gathered in the Colby gymnasium for the annual observance of Colby Night. The meeting was presided over by Professor H. C. Libby, who in his brief opening remarks explained the history and purpose of this famous Colby institution, and paid a splendid tribute to two men who had given their lives to this college, and without whom Colby Night could not be the same.

Doctor Taylor was asked to pay additional homage to President Roberts and Doctor Marquardt, and he responded with remarks which showed how much his association with these true Colby men means to him. He showed how these two men, born under different flags, and heirs to so many different qualities, had nevertheless, one outstanding characteristic in common—that of intense loyalty to duty.

Frederick R. Dyer, '98, of Portland, gave an inspirational talk, and said, "Whatever you do, don't quit."

Leon C. Guptil, '09, of Boston, brought a message from Colby alumni all over the world.

C. G. Brooks, '98, encouraged the team and student body, and reminded them that a team which would not be beat could not be beat.

Other speakers were: Ralph N. Good, '10; Prof. E. C. Marriner, '13; Herbert E. Wadsworth, '92; Dr. T. B. Ashcraft; Freshman Coach Frank Goodrich; "Doc" Edwards; Coach Ryan; and Assistant Coach Millett; all of whom gave fine speeches and encouraged the team.

Captain John Erickson, in behalf of the team, promised that it would do its best for Colby on the morrow.

Coach Eddie Roundy was the last speaker of the evening, and although he is not given to making rash statements, he quietly said, "We expect to win," thereby bringing joy to the hearts of his attentive audience.

The Colby Band furnished music and at the close of the meeting received uproarious applause.

"Chef" Weymouth's welcome hail of "Come and get it" was also well received, and a feed of sandwiches, doughnuts, ice cream, and apples quickly disappeared.





## Women's Colby Day

"Boost the gym" was the central theme of the Colby Day exercises on Friday evening, October 29th, when the alumnae and undergraduates had their annual festivities together. The dining-room of Foss Hall was appropriately decorated with posters and signs advertising the activities of the new gymnasium.

Dean Erma V. Reynolds, '14, gave the address of welcome, followed by representatives from the alumnae and each class.

The first speaker, Annie H. Goodwin, '29, gave an entertaining description in rhyme of the gymnastics of the Women's Division thirty years ago. After Lucille Whitcomb, '30, had also related in verse the hardships of the present gymnasium, Anna Macomber, '31, gave a prophecy of the better conditions our new recreation hall means. Miss Alice M. Purington, '99, treasurer of the Alumnae Building Fund, then gave us encouraging news towards the reality of our new gym and equipment. Owing to the generosity of friends and alumnae, the goal of \$100,000 had been nearly reached. She expressed the sincere appreciation felt by all Colby women for the generous gift of \$25,000 by Miss Florence E. Dunn.

Miss Edna Turkington, '28, bequeathed to the underclassmen the unfinished task and urged everyone to contribute to the building fund.

Mrs. Lois Hoxie Smith, '03, extended the greetings and good-will of the Alumnae. She made us realize the loyal Colby spirit and enthusiasm of the Alumnae who were as eager as we to "boost the gym."

The class songs were an interesting part of the evening's entertainment. Miss Muriel Farnham, '30, sang, accompanied by Miss Muriel Sanborn, '29.

After a short intermission, a play "Carrotty Nell" was presented by the Dramatic Club. The cast of characters was as follows:

Carrotty Nell . . . . .	Dorothy Daggett
Primsey . . . . .	Violet Boulter
Evalina . . . . .	Marjorie Pierce
Janie . . . . .	Martha Allen
Miss Smith . . . . .	Dorothy Dean
Sarah, the housekeeper . . . . .	Esther Parker
Mrs. Cartwright . . . . .	Ruth Viles
Beth, her daughter . . . . .	Harriet Towle
Gladys Gale . . . . .	Ruth Hutchins
Charlotte Breeze . . . . .	Cornelia Adair
Hebe, German maid . . . . .	Edna Turkington
Miss Croker . . . . .	Ruth Park
Bella Slowe . . . . .	Grace Sylvester
Ella Styffe . . . . .	Mona Herron



## Ivy Day

The Ivy Day exercises of the Women's Division were held May 25, 1927. Instead of the usual afternoon pageant, an address was given in the College Chapel. Miss Helen Wyman, '28, Ivy Day Chairman, had secured Miss Gail Laughlin as a speaker. Miss Ella Vinal, '28, gave the address of welcome, and music was furnished by the girls' orchestra. After the address, all classes formed in a processional march, led by the Seniors in cap and gown, for the planting of the ivy. Miss Helen Smith, President of the Senior Class, presented the trowel to the Junior Class President, Cornelia Adair. The singing of the Senior Class Ode concluded the exercises for the afternoon.

"The Piper" by Josephine Preston Peabody was the play chosen to be presented in the evening out of doors at Foss Hall. Professor Cecil Rollins directed the play. The cast was as follows:

### "THE PIPER"

#### STROLLING PLAYERS:

<i>The Piper</i> . . . . .	Cornelia Adair
<i>Michael, the Sword Eater</i> . . . . .	Ruth Viles
<i>Cheat-the-Devil</i> . . . . .	Claire Richardson

#### TOWNSPEOPLE:

<i>Anselm, the Priest</i> . . . . .	Estelle Pottle
<i>Jacobus, the Burgomaster</i> . . . . .	Mona Herron
<i>Kurt, the Syndic</i> . . . . .	Violet Daviau
<i>Hans, the Butcher</i> . . . . .	Esther Parker
<i>Peter, the Cobbler</i> . . . . .	Betsy Ringdahl
<i>Axel, the Smith</i> . . . . .	Ava Dodge
<i>Town Crier</i> . . . . .	Marion Jacobs
<i>Old Claus, a Miser</i> . . . . .	Edna Turkington
<i>Peter, the Sacristan</i> . . . . .	Arleen Warburton
<i>Martin, the Watch</i> . . . . .	Evelyn Foster
<i>Veronika, wife of Kurt</i> . . . . .	Ruth Hutchins
<i>Barbara, daughter of Jacobus</i> . . . . .	Dorothy Daggett
<i>Wife of Hans</i> . . . . .	Katherine Greaney
<i>Wife of Axel</i> . . . . .	Emma Tozier
<i>Wife of Martin</i> . . . . .	Myra Stone
<i>Old Ursula</i> . . . . .	Grace Sylvester

#### CHILDREN:

<i>Jan</i> . . . . .	Harriet Towle
<i>Hansel</i> . . . . .	Marie d'Argy
<i>Ilse</i> . . . . .	Nellie Dearborn
<i>Rudi</i> . . . . .	Margaret Davis
<i>Trude</i> . . . . .	Irma Sawyer

ACOLYTES: Margery Pierce, Janet Chase

PLAYERS: Olive Richardson, Elisabeth Gross, Dorothy Sylvester

TOWNSPEOPLE: Ruth McEvoy, Helen Merrick, Hilda Desmond, Frances Bragdon, Mildred Fox

CHILDREN: Frances Polley, Amy Dearborn, Ruth Tilton, Muriel Lewis  
Ruth Thompson, Margaret Salmcnd



## Junior Week End, May 5, 6, 7

Thursday, May 5, at 7.30 at Opera House  
"ROYALTY FLUSHED"

Friday, May 6, at 2.30 at Opera House  
SENATOR DAVID I. WALSH

Friday, at 8.00  
JUNIOR PROM, ELKS HALL

Saturday Morning, May 7, at 10.30  
CLASS DAY EXERCISES

Saturday Afternoon  
TRACK MEET—COLBY *vs.* NORTHEASTERN  
TENNIS—COLBY *vs.* BATES

The first Junior Week in the history of Colby College was ushered in on May 5 at the Opera House. The Powder and Wig's annual presentation entitled, "Royalty Flushed," was given and thoroughly enjoyed. The play drew a large audience and the society is to be commended for the clever performances given. On Friday afternoon, the Opera House was again filled to hear the Class Speaker, Senator David I. Walsh, of Massachusetts, speak on "Preservation of American Ideals." Mr. Walsh was brought to Colby through the efforts of Louis J. Lovett, Chairman of the Committee. His speech was very forceful, and was well liked by all his hearers.

On Friday night, Elks Hall was the scene of the Junior Prom. A very beautiful affair this was, and one attended by many couples.

The Class Day exercises, on Saturday morning, were very impressive. In part they were held out of doors, and were followed by additional exercises in the chapel. In the afternoon's track meet, Colby won from Northeastern by one point, and Bates was defeated by the Blue and Gray tennis team. With open house in the various fraternities throughout the college, the first, and very successful, week of the class of 1928 was ended.



## Lyford Interscholastic Prize Speaking Contest

Special prizes aggregating one hundred dollars, the gift of Will Hartwell Lyford of the class of 1879, of Chicago, Illinois, are made available to the College, and are open to the young men attending preparatory schools in Maine, New Hampshire, and Massachusetts. The chief object of the prizes is to encourage public speaking, and the awards are made for general excellence in declamation.

### SCHOOLS REPRESENTED IN 1927

Bangor High	Leavitt Institute (Turner)
Bridgton Academy	Malden (Mass.) High
Bridgton High	Murdock (Winchendon, Mass.) High
Canton High	Ricker Classical Institute
Classical (Worcester, Mass.) High	Sanford High
Cony High	Skowhegan High
Edward Little High	Stanley High (Kingfield)
Good Will High	Stephens High (Rumford)
Hebron Academy	Strong High
Houlton High	Waterville High
Kennebunk High	Westbrook High
Lawrence High	Winslow High
	Winterport High

### LYFORD PRIZES FOR 1926-1927

- First Prize—John M. Nash, Hebron Academy  
 Second Prize—George E. Lodgen, Malden (Mass.) High  
 Third Prize—John E. Brooks, Murdock, (Winchendon, Mass.) High  
 Fourth Prize—F. Donald Poulin, Lawrence High



COMMENCEMENT

J. M. ...

## Senior Class Day

LOWER CAMPUS

SATURDAY, JUNE 18, 1927, 10 A. M.

### ORDER OF EXERCISES

MUSIC

Prayer

Robert Manley Waugh

MUSIC

CLASS ODE

(Air: "Flow Gently Sweet Afton")

When mellow the sun pours its gold o'er the hills,  
 And softly a silent solemnity fills  
 The spaces that knew once the cries of the day;  
 The soul then as surely glides softly away  
 On pinions of thought down the aisles of the past,  
 Till lands of old memories, unfolding at last,  
 Inviting the soul that is weary to rest,  
 Give promise of hope in the infinite quest.

These ivy-kissed walls so endearing in youth,  
 Still rear in the realm where sweet fancy is truth,  
 And never a friendship of classmate but lives,  
 And never the love of a college but gives  
 Some measure to beauty, some drop to the flood,  
 Some grain to eternity's infinite good.  
 Though Time, in its passing shall level thy walls,  
 Dear Colby, we'll find thee in Memory's halls.

Oration

John Atwood Nelson

Awarding of Honors

{ Helen Codman Mitchell  
 { William Alexander Macomber

MUSIC

Address of Undergraduates

{ Julia Dean Mayo  
 { Waldo Lincoln MacPherson

Address by Class Guest of Honor

William Blake Jack, '00

Singing of Pipe Ode

Smoking of the Pipe of Peace

Willow Address

{ Esther Elizabeth Knudson  
 { Herbert Crawford Jenkins

Parting Address

Bassett Gardner Getchell

PARTING ODE

Presenting of Class Gift

Ulmont Cleal Cowing

Acceptance

THE ONE HUNDRED AND SIXTH  
**Annual Commencement**

OF

**Colby College**

MONDAY, JUNE 20, 1927

ORDER OF EXERCISES

MUSIC

Prayer	Dr. Woodman Bradbury, '87
Address: "Challenges to Democracy"	Marion Norton Rhoades
Address: "The College and Jane Smith"	Ruth Elsworth Dow
Address: "The Era of Triumphant Science"	Justin Oley Johnson
Commencement Address	Dr. Frederick Albert Pottle, '17

Conferring of Degrees

Awarding of Prizes

Benediction

**Honors in General Scholarship**

THE MEN'S DIVISION

*Magna Cum Laude*

Justin Oley Johnson

*Cum Laude*

Bassford Case Getchell	Marion Norton Rhoades
Horace True Trefethen	Ralph Francis Prescott
Kenneth Russell Copp	Robert Manley Waugh
John Atwood Nelson	

THE WOMEN'S DIVISION

*Magna Cum Laude*

Harriet Martha Fletcher	Ruth Ellsworth Dow
-------------------------	--------------------

*Cum Laude*

Miriam Elizabeth Rice	Leola Mae Clement
Prudie Rae Moore	Arline Smith Mann



## Honors and Prizes Awarded 1926-1927

### THE MEN'S DIVISION

*Condon Medal:* Not awarded.

*Commencement:* Prize for Excellence in English Composition, Justin O. Johnson, '27.

*Members of Phi Beta Kappa:* Justin O. Johnson, Bassford C. Getchell, H. True Trefethen, Kenneth R. Copp, Marion N. Rhoades, Ralph F. Prescott, Robert M. Waugh, John A. Nelson

*Junior Exhibition:* Not awarded

*Sophomore Declamation:* Not awarded

*Hamlin Reading:* Not awarded

*Freshman Scholarship Prizes:* First Prize, Albert C. Palmer; Second Prize, Norman D. Palmer

### GERMAN PRIZES

*Prizes for Excellence in German:* First Prize, Lowell P. Leland, '29; Second Prize, Cyrus S. Corey, '28

### THE WOMEN'S DIVISION

*Commencement:* Prize for Excellence in English Composition, Ruth E. Dow, '27

*Members of Phi Beta Kappa:* Harriet M. Fletcher, Miriam E. Rice, Ruth E. Dow, Prudie R. Moore, Leola M. Clement, Arline S. Mann

*Junior Exhibition:* Not awarded

*Sophomore Declamation:* Not awarded

*Hamlin Reading:* First Prize, Margaret P. Hale; Second Prize, Lucile N. Whitcomb

### GEMAN PRIZES

*Prizes for Excellence in German:* First Prize, Irma G. Sawyer, '28; Second Prize, Betsy E. Ringdahl, '28





## Degrees Conferred in 1927

### THE MEN'S DIVISION

#### Degree of Bachelor of Arts

Carl Albert Anderson	E. Pepperell, Mass.	Bassford Case Getchell	Needham, Mass.
Roland Everett Baird	W. Springfield, Mass.	John Atwood Nelson	Augusta
William Nelson Blake	Caribou	Thomas Francis O'Donnell	Norwood, Mass.
James Brudno	Newburyport, Mass.	Albert Upham Peacock	Providence, R. I.
Kenneth Russell Copp	Skowhegan	Marion Norton Rhoades	Belfast
Theodore Prescott Emery	Ellsworth	Clyde Elwood Riley	Bridgton
Leonard Rossie Finnemore	Limestone	Arthur Garvin Sanderson	Essex Jct., Vt.
Roland Sidney Fötter	Waterville	Almon Rodney Warren	Portland
Barrett Gardner Getchell	Needham, Mass.	Robert Manley Waugh	Sangerville

#### Degree of Bachelor of Science

Frank Thomas Adams	Houlton	Maurice William Lord	North Vassalboro
Joseph Reuel Anderson	Lisbon Falls	William Alex. Macomber	Fall River, Mass.
Frederick Elwood Baker	Portland	Waldo Lincoln M'Pherson	Abington, Mass.
Alvarus Frank Bennett	Abbott	Vincent Parnell Mathers	New Haven, Ct.
James Francis Berry	Jeffersonville, Ct.	Maynard Warren Maxwell	South China
Stanley Crocker Brown	Hyde Park, Mass.	George Louis Mittelsdorf	W. Orange, N. J.
John Edward Candelet, 2d	Providence, R. I.	Thomas Francis Monaghan	Gardiner
Ulmont Cleal Cowing	W. Springfield, Mass.	Darrold Edgar Nickerson	Belfast
Carl Harris Crummett	Waterville	Greely Chapman Pierce	Oakland
Ralph Henry DeOrsay	Waterville	William Edward Pierce, Jr.	Lynn, Mass.
Charles Henry Eaton, Jr.	Morris Plains, N. J.	Lester Powley	Hinckley
Warren Frank Edmunds	New York, N. Y.	Ralph Francis Prescott	Pleasantville, N. Y.
Clarence Emery, Jr.	Ellsworth	Lawrence Augustus Roy	Waterville
Ralph Thomas Flahive	Methuen, Mass.	Lionel Lucien Saucier	Waterville
Perley Clifford Fullerton	Fort Fairfield	Perry Foster Shibles	Thorndike
Willis Erwin Herbert	Franconia, N. H.	John Irvine Smart	Maxfield
Alan Jewett Hilton	Waterville	Theodore Greenleaf Smart	Maxfield
Edgar Russell Howland	W. Spr'gfield, Mass.	Gwyeth Thorndike Smith	Washington, D. C.
Herbert Crawford Jenkins	Upper Gloucester	Richard Phineas Staunton	Maplewood, N. J.
Claes Evan Johnson	Norwood, Mass.	Frank Clement Taylor	Winthrop
Justin Oley Johnson	Fairfield	Hampton Sullivan Thrope	Hinckley
John Douglas Johnston	Norwood, Mass.	Horace True Trefethen	Waterville
Archer Jordan, Jr.	Auburn	Fred Levi Turner	Somerville
Alphonse William Lawson	Caribou	Jc.seph Leonard Washington	Brooklyn, N. Y.



THE WOMEN'S DIVISION

Degree of Bachelor of Arts

Sylvia Virginia Brazzell	Fairfield	Mary Teresa Holland	Gardiner
Jean Cadwallader	Waterville	Myrtle Viola Main	Patten
Emily Frances Candage	Bluehill	Arline Smith Mann	Milltown
Louise Jobson Chapman	Westbrook, Conn.	Julia Dean Mayo	New Gloucester
Julia Ardelle Chase	Houlton	Helen Codman Mitchell	Houlton
Marguerite Chase	Augusta	Frances Melissa Nason	Saco
Davida Mary Clark	Waterville	Laura Arabine Norcross	Winthrop
Leola Mae Clement	Thorndike	Pauline Virginia Page	Augusta
Martha Allen Davis	Portland	Florence Appleton Plaisted	Waterville
Fayalene Louise Decker	Skowhegan	Wenonah Marion Pollard	Fairfield
Ruth Ellsworth Dow	Wayne	Angie Catherine Reed	Waterville
Marjorie Grace Dunstan	Rockland	Miriam Elizabeth Rice	Dover-Foxcroft
Evie Alma Ellis	Bingham	Helen Elsie Robinson	Livermore Falls
Evelyn MacDonald Estey	Clinton	Caroline Elizabeth Rogers	Freeport
Vera Ellen Fellows	Farmington.	Mabel Victoria Root	Portsmouth, N. H.
Barbara McGregor Fife	Kittery	Doris Cora Sanborn	Dryden
Harriet Martha Fletcher	Waterville	Helen Coburn Smith	Washington, D. C.
Alexandrine Fuller	South Orange, N. J.	Marion Elizabeth Sprowl	Searsmont
Dorothy Giddings	Augusta	Helen Beatrice Stone	Lawrence, Mass.
Dorothy Elden Gould	North Leeds	Ena Mabelle True	Pittsfield, N. H.
Bernice Vivian Green	Dover-Foxcroft	Faith Doris Waterman	Bangor
Lenora Edith Hall	Hampden	Florence Wolf	Portland
Phyllis Marie Ham	Livermore Falls	Erna Emily Wolfe	Winslow
Dorothy Isabelle Hanaford	Winthrop	Alice Julia Wood	Springfield, Mass.

Degree of Bachelor of Science

Grace Pattangall Abbott	Waterville	Prudie Rae Moore	Moore's Mill, N. B.
Dorothy Farnsworth	China	Priscilla May Russell	Walpole, Mass.
Esther Elizabeth Knudsen	Portland	Martha Sondberg	York Village
Mildred Annie MacCarn	Waterville	Sybil Edna Williams	Bangor

IN MEMORIAM



F.M. Rideout

COLBY ~ ORACLE



FRESHMAN



GRADUATION



INAUGURATION



AT WORK



## Arthur Jeremiah Roberts

*"What doth the Lord require of thee, but to do justly, to love mercy,  
to walk humbly with thy God?"*

How truly these words of the Old Testament prophet apply to Arthur Jeremiah Roberts, the fourteenth president of Colby College. Out of the sorrow that has stricken all hearts at his passing, comes the universal expression of gratitude for his devoted life. With President Roberts justice was a passion. His frequently reiterated phrase, "Every boy must have his day in court," became a by-word at Colby. No automatic rules for him. Every case must be treated on its individual merits, with the welfare of the individual and of the group always in mind. "We are here to save boys, not to condemn them," was no idle platitude with him. He lived every word of it. So it came about that the hundreds of young men and women who were students at Colby during his administration learned to know him as a man of justice.

But his justice was tempered with mercy. He would not let himself forget that these college youths were after all somebody's boys and girls entrusted to his care, and for whom, at a critical period of their lives he stood in *loco parentis*. He was a father to these Colby boys, and a father forgives. Like a wise father, he knew when to stand firm, but he also knew that justice without mercy may turn into no justice at all. And the quality of his mercy was not strained. "Like the gentle rain from heaven," it fell on all alike. Thus the impartiality of his mercy became the highest justice.

President Roberts walked humbly with his God. He took his religion seriously. No mere seventh day Christian was he, but one who worked every day at the task of following the Man of Nazareth. It has been fittingly said of him that "to President Roberts religion was a matter of hands and feet as well as of head and heart." His Christian belief found tangible expression in Christian conduct. But he made no parade of his Christian ethics. He walked humbly with his God. He was no narrow dogmatist. He preached and practised a gospel that appealed alike to Protestant, Catholic, and Hebrew; for students of all three faiths listened with equal appreciation to his memorable chapel talks—those beautiful sermonettes that were gems both of religion and of literature.

To some of us, was given the rare privilege to know President Roberts, both as his student and his faculty associate. In both relationships we found the same understanding sympathy, the same impressive personality, the same sense of dominant leadership. Here was a man we would follow to the end, knowing that he led with wisdom and with unflinching appreciation of his subordinates. As future sons of Colby look upon the Pepper portrait of President Roberts, and as they see the vigorous cant of the manly head, the firm set of the jaw, the fixity of the lips, they will say, "Here was a man of decision and tenacity." Then they will look into those deep, kindly, understanding eyes, and there they will see the real "Rob" whom we knew and loved so well—the man who did justly and loved mercy and walked humbly with his God.

ERNEST C. MARRINER,  
Class of 1913.



## Necrology, 1927-1928

### GRADUATES

Class	Name	Died
'67	Dudley P. Bailey	1928
'67	Henry W. Hale	1927
'68	Rubin W. Dunn	1927
'72	Elihu B. Haskell	1927
'73	Jefferson Taylor	1927
'77	A. J. Sturtevant	1927
'75	Henry Hudson	1927
'81	Fred M. Preble	1928
'81	Frederick M. Gardner	1927
'82	George L. Dunn	1927
'86	Judson Bryant	1927
'89	James King	1927
'90	Arthur J. Roberts	1927
'96	Fred W. Peakes	1928
'08	John A. Boston	1926
'25	Ellis F. McLeod	1927

### NON-GRADUATES

'54	Nathan Butler	1927
'64	William Keeley	1927
'67	Amos B. Lunt	1927
'77	F. J. Bicknell	1927
'82	James O. Fish	1926
'84	Roscoe G. Ricker	1927
'92	Ralph W. Towar	1926
'93	Ivan C. Hight	1927
'98	Frederick A. King	1924
'12	Donald G. Roby	1927
'22	Haven D. Googins	1927
'29	Lewis A. Turner	1928



LITERARY

Sunny Wymann



## The Outlaw

I am an outlawed man,  
Here in the desert alone;  
Under the Law's Black Ban,  
My only pillow a stone.  
Above, the red stars gleam  
With a radiance, marvelously mild,  
But cold is their sheen, on the desert  
scene  
And the desert's foster child.

Two things have I loved through life,  
They have placed me beyond man's ken;  
They have served me for family and  
wife;  
I will follow them unto the end.  
They have placed me beyond the lines,  
That are laid down for men like me;  
The sound of the wind in the pines,  
And the siren song of the sea.

Why sit I thus apart,  
In this land of Eternal Gray?  
Lord of my lonely heart,  
No will save mine to obey.  
Trespassed against the Law?  
'Tis writ in the Book of Fate,  
Some men must live in the raw,  
And some must serve the State.

What have I missed of Life?  
Of love and laughter and glee?  
Who have made the desert my wife?  
And married myself to the sea?  
For me is the fireside banned;  
And the warmth and cheer of home.  
My bed is the desert sand;  
My roof is heaven's dome.

Why roam I thus, afield?  
Come Outlaw, speak thy cause!  
My spirit could not yield,  
To the bond of man-made Laws.  
Two things have cried to me,  
Thrilled me like potent wines;  
The siren song of the sea,  
The sound of the wind in the pines.

I ventured a bit astray,  
Smooth was the way and free;  
With a heart that was light and gay,  
In ships, I went down to the sea,





And the wild, bold life enthralled me,  
 The night and the stars and the foam,  
 So I burned my bridges behind me,  
 And left forever a home.

But, like the flight of the swallow  
 As homeward it wings to its nest,  
 So the hand of the law could follow,  
 And clutch at my burning breast;  
 With the brand of Ishmael upon me,  
 Far into the desert, I fled;  
 Divorced from my love, the sea,  
 My love, the desert, I wed.

Here in the hotbed of Helldom,  
 In the midst of eternal expanse,  
 My soul has rejoiced in Freedom,  
 Though it followed the devil's dance.  
 I make no single plea,  
 I hate a dog that whines;  
 Two things—the song of the sea  
 And the sound of the wind in the pines.

I hope I shall die as I live  
 With the desert vast for my bier;  
 I shall need not priest to shrive;  
 I have only God to fear.  
 And the vulture shall tear my heart,  
 Ere my tongue has ceased its moans;  
 And the kindly desert will part  
 With the sand to cover my bones.

C. E. W., '28.

### THE BURIAL OF THOMAS HARDY

#### A Sonnet

They loved this gentle, melancholy man  
 Who voiced their sorrow and their robust mirth.  
 And they, his own beloved, grieving clan,  
 O'er-laid his heart with fragrant Wessex earth.  
 With them, he knew and loved the gleaner's song,  
 The ruddy glow flung from the malthouse door,  
 The lonely furrow, and the market-throng,  
 The everlasting sky, the upland moor.

Though life be patterned after his despair—  
 The cruelest capering of a cailous God—  
 Though men, despite their sacrifice and prayer,  
 Should win no more than unrelenting sod,  
 He still lives subtly on, still throbs his breath  
 In Jude and Tess, and on the Dorset heath.

N. P., '29.



## A FARMER

A peasant's frame,  
Low earthly goal,  
A dullard's face,  
A Shelley's soul.

Raw, clumsy hands,  
Slow, clumsy feet,  
But keen, fine eyes  
To find Earth sweet.

Doomed to live  
His whole life long,  
A muted harp,  
An unsung song.

J. L. M., '28.

## TO FRANCIS THOMPSON

## A Sonnet

My ragged waif, no longer will the rain  
Beat on your bare, unkempt, defeated head,  
No more will ring your hungry, questing tread  
Through curls of yellow fog on Chancery Lane,  
No more will bitter beauty cause you pain,  
Or deep unrest—but you will know instead  
The endless peace of death's own kindly bed,  
To which the saddest men will come again.

Your poor, seared soul at last has found a port.  
You—of every wind a pawn and sport,  
You, who leaped the world's crass, busy hum  
By tilting up a vial of laudanum.  
Poet, you hear not seasons rolling past,  
The Hound you wildly fled now holds you fast.

N. P., '29.



## BOSTON

## A Sonnet

A few of them are left, those courtly men,  
 On Beacon Hill, in grand, out-moded clothes,  
 With dreams of bolder days than these—days when  
 Fleet clipper-ships sailed out to Barbadoes.  
 Now vanished are those spacious, vivid days,  
 Gone are the bustling wharves the fathers knew,  
 Gone are the sea-bred sons. There's naught in praise  
 Except a shadowy anecdote or two.

These winding streets where once tough patriots faced  
 In combat all the glittering British hosts,  
 Are trod by servile men. At night they're paced  
 By peri-wigged, indignant rebel ghosts.  
 Strong throats cried "Liberty" in days of old—  
 Ah, now our slavish battle-cry is "Gold"!

N. P., '29.

## SONNET OF RENUNCIATION

Life is this: a dozen flaming dawns,  
 A handful of quick-dying, tender flowers,  
 A thoughtful stroll or two on dewy lawns,  
 A few wittily talkative gay hours.  
 It is one or two friends, a light, swift love  
 And sober moods, too, in the evening dim  
 When comes from some imagined choir above  
 A psalm, a canticle, a vesper hymn.

Life is built of transient, shadowy things;  
 We can not know but still we blindly grope.  
 Our codes and modes are maddest visionings,  
 Our hearts are racked and wrung by hope.  
 Come, friends, and dream with us a pleasant day,  
 Till we, like wind-cracked leaves, are swept away.

N. P., '29.



## THE HIGH HILL

I perched on the crest of a wind-swept hill,  
With my arms around my knees,  
So full of delight that my heart beat time,  
While my soul danced over the trees.  
My thoughts filled my head with an opal fire,  
And I sang so gay and free  
That Life came bounding up the slope  
To pay his court to me.

High, high on the crest of that cloud-kissed hill  
We sat close—Life and I;  
We looked on the roofs of thousand towns  
From our place in the upper sky.  
We talked—I forgot the things I had heard  
Of him and his love for strife—  
Life gave me a smile, a squeeze, and a kiss,  
And I fell in love with Life.

At dusk we climbed down to the town of course,  
I was Life's in heart and soul—  
I dreamed of Life when I crumbled my bread  
That night, in my sky-blue bed.

I waited next day, but he didn't come—  
(But of course it was pouring rain)  
Still I watched for a letter, some token at least,  
Till my cheek grew cold on the pane.  
He never came.—I buried my pride:  
I stood in the market place,  
But Life went by on the other side,  
Blind to my tear-wet face.

Then I grew bitter, hated Life,  
I wondered how I could live.  
"I'll think no more of that fickle cad,  
He must beg before I give.  
That's over," I said—And yet today  
I climbed to my hill, and when  
Life had come bounding up the slopes,  
I fell in love again.

A. G., '29.



## Deep River

By JOHN A. CHADWICK

Old Nell dropped into her rickety chair with an oath. The air of the room was heavy with the smoke of cheap tobacco and the odor of liquor. She stared through the blue haze with a glare that was worse than malevolent. Sitting on the edge of a broken-down bed, across the room from her, was her husband, Joe, a lazy, shiftless negro, with a scarred lip. He returned her gaze with interest, his lips drawn back from his brown teeth in a half snarl.

"Yo' an' yo' damn religinning," he said, "am sho' hell to lib wif. Nigger, yo' got no chance to ebber see hebben. Yo's so rotten yo's a lasten year's aig."

"Yeh? Who made yo' de Angel Gabril's pregnosticater? Ah'll see hebben when you'll be prayin' fo' a chill. Ah jest hopes de good Lawd'll forgi' me fer takin' yo' fer a man."

"Aw, shet up. What int'rests me is do I eat now or do I break anudder char over yo' haid?"

"We's gwine eat now, but we won't eat long lessen yo' bring home sumpin to buy pone wif."

"What yo' mean? What's come of dat fo' dollars ah gives yo' Sat'day?"

"Whar yo' think it gone, yo' crapshootin' loafer? It went to pay de sto' bill. How come yo' don' git yo'sel' a drivah's job like Muscat Jeff'son, an' earn sumpin? Yo' is nothin mo' den a levee rat pickin at de dirt all day long.

"Nigger, nebber yo' min' what ah works at. Ah does as ah pleases, an' furderno' don' lemme ketch yo' hangin' roun' dat Muscat coon. Yo's my woman, an' once yo' fergeet it dar'll be two busted haid, yo'n an' his'n. Undestan'?"

Old Nell's lips framed a sharp reply, but a glimpse of the light in her husband's eyes warned her that silence was safer. She lifted her weight from the suffering chair and set about preparing the evening meal, muttering under her breath the while she did so.

As she worked, a fragment of melody issued from her hardly moving lips, melody peculiar to her race:

"Deep River, Lord Ah'm gwine to cross;  
Deep River, Lord Ah'm gwine to cross."

She thought of Muscat as she had seen him the day before, leaning against a cottonwood, while his horse and wagon stood nearby. She pictured with delight his great physique, saw with pleasure the ripple of his muscles under his skin whenever he made the slightest movement, sensed his natural good humor whenever he met her, admired the glistening



whiteness of his teeth when he smiled. Muscat might be somebody else's man, but nobody could stop old Nell from admiring him.

Her thoughts went back to Joe. Whatever had possessed her to come to him when she was a girl? He was good-natured, but he never worked hard enough to keep them in comfortable credit at the company store. But yet, she had wanted to get away from her father and mother. She had longed for freedom. Joe seemed so easy that she had packed her few possessions over to his shack, and announced blandly that she was "his'n." He had accepted her calmly that night, thirty years ago, but as they had grown old, he became more and more difficult to live with, because of the "bossiness" which he displayed. Imagine him, tinking that she would play around with that young buck, Muscat; huh, what a foolish notion. The very humor of it made her chuckle in the midst of her singing. Joe looked up at the sound. His face turned a shade darker.

"Woman, is yo' laffin' at me? Effen yo' is, I'll smash yo' quick."

He half rose, to make good his threat, but Old Nell pacified him with a hasty lie.

"Go long with yo' foolishizing. What's funny 'bout yo'?"

When the last scrap of cornpone and meat had been prepared and disposed of, Old Nell left the slump-sided table.

"Ah'm gwine down to de swampfire," she said, "Comin'?"

The only answer was a snore from Joe.

"Jest like a hawg," she thought, "he goes to sleep when he's fed."

She stepped out into the deepening dusk. Along the little winding street of the shack village, other black folk were picking their way. In the distance a faint red glow was visible above the trees. The swampfire had been already lighted. Old Nell went along the street to the levee, climbed the mound, and once on top stopped to listen to the lapping of the water on the other side.

Old Man Mississipp' was still rising, she mused; lots of rain up north made him swell fit to busten himself. He was sure a devil when angry. And what that devil could do when he broke loose. Only thing would satisfy him was a sacrifice, uh-hm, a sacrifice was what he wanted. Those fool niggers of the settlement had planned the swampfire to charm the old river devil, but "'twould do no good." Old Nell had not learned to read omens for nothing. The river devil would just have to have a sacrifice before he would go down. Wish Joe would take it into his head to fall off the levee tomorrow, and feed the devil. She could get along without him. The slapping water was music to the thought.

She struggled out of her reverie, and got to her feet once more. She felt a thrill go through her old bones at the thought of the struggle for mastery between the river and the levee crews. On the one side was the sullen power, contending with the cheerful industry of the men on the other.

On entering the swamp, she heard the voices of the revelers, singing and shouting. Unconsciously, she again began singing:



"Deep river, Lord, Ah'm gwine to cross."

A turn in the path showed her the clearing around the fire. The wavering light played over half-naked dancers and singers. Against a background of night and shadows, all shivering in the flickering light, the watchers stood, clapping their hands in time to the music.

Suddenly the dancing stopped, and all those near the fire dropped on their knees. In the center of the group a girl stood alone. Clad in a single light garment, she swung into a slow dance, while the others began a crooning song, which breathed the essence of the jungle. No other sound was heard but the song, rising and falling in a wailing, minor key. The dancer wove her way seductively in and out among the kneeling forms, her body quivering and trembling in the movements of the dance. With head held high, her long lashes half hiding her eyes, her pearl-like teeth flashing in the firelight's glow, she seemed a creature from another world. The song and dance grew faster. Men's faces began to show the glow of passion. A feeling of power electrified the air.

Old Nell became aware of a man resting against a tree nearby. It took but a glance to prove it Muscat. He was leaning slightly forward, his eyes devouring every movement of the dancer. His breath came in short gasps from between his half-closed lips. Without warning, he strode into the firelight, caught up the dancer, who giggled hysterically at his daring, passed unhindered through the group, and disappeared towards the levee and the road back to the shanties.

A hot wave of anger swept over Old Nell. So, he wanted that little brat for his mate, did he, with her saucy ways and lack of respect for her elders. And then Old Nell realized the ugly truth. She loved Muscat. She, an old woman, loved a boy of about twenty-three. The thought of any other woman sharing his couch was too much for her.

The dancers, after laughing at the capture, went on with their merriment. A new girl had taken the first one's place. Old Nell slipped back the way she had come. What should she do? She couldn't have him? Well, nobody could, then. That little fool would not enjoy his caresses if Old Nell could help it.

She became aware of a shape, walking along before her in the gloom. Her eyes made it out to be Muscat, still holding his prize, lest it escape him if he set it down. Old Nell's anger blazed to white heat, and slipping into the brush at the side of the road, she scurried ahead, until she reached a point on the levee by which the man with his burden must pass.

Through the night she heard the voice of someone, singing at the fire:

"Deep river, Lord, Ah'm gwine to cross."

And as the words became apparent to her, she grinned. Two fools were going to cross the deep river that night, if she had her way. The crunch of Muscat's foot upon a patch of gravel warned her of his nearness. Poising herself, she waited.

The man and his burden came opposite Nell's hiding place. With a



crazy scream, she jumped forward, with her two hands outstretched, to push him over the eighteen-foot drop into the river. If she could not have him, only the river devil could.

Muscat, warned by some intuition, stepped back quickly as the shadow hurtled at him from the brush. Old Nell failed to strike her mark. The force of her rush carried her to the edge and over the levee. A second scream, this time of fear, rang out. A faint splash, and Muscat was once more alone with his mate.

The dancers, hearing the screams, checked their merriment, and hearing nothing further, accepted without question the assertion of an old crone that the river devil was satisfied, and went on with their dancing.

In the morning, the river level had dropped a foot, and was still going down. The river devil was appeased.

#### ODE TO AN EARTHWORM

(Composed in Biology Lab.)

Thou grim, segmented creature,  
Most efficacious bait,  
How long we sit and ponder  
O'er thy figure elongate!

With hesitating scalpel,  
Thy worthy form we rend it,  
And if we cleave thy pharnyx  
No mortal hand can mend it.

At last thine epidermis,  
Pinned far from side to side,  
Reveals thy stately organs—  
'Twas to teach us that you died.

O humble, lowly earthworm!  
Life's lamp for thee is out;  
E'er and anon be thankful  
Thou didst not feed a trout.

W. P., '29.





## By Act of God

By S. B. ANDERSON, 2ND

Lem Hendricks left the office of the Henderson County Journal, crossed the street, and entered a ramshackle old building, which bore an ancient and dilapidated sign above its unpainted door. The sign announced to a somewhat skeptical public that the building of which it formed a part was "Pa Winters' General Store." Lem, the one and only reporter of his father's weekly paper, was in quest of news. Upon entering the store, he took off his coat, and inquired of the company in general if any event of sufficient importance to be recorded had recently occurred. After asking this, his daily question, he drew up a chair, seated himself, and placed his feet on an iron railing which surrounded an old-fashioned stove, of the type usually found in country stores.

Pa Winters leaned back another inch in his already dangerously tilted, cane-bottomed seat, slowly scrutinized the faces of his two visitors, "Colonel" Thompson and Deputy Sheriff Hank Jones, and after several minutes of deep silence, replied: "Well, now, come to think of it, I reckon they aint nothing special happened around here lately as you don't know about. I reckon you know the sheriff got that warrant out for Jedge Morse this mornin'. And believe me, it's about time, too. Just because he's a judge aint no reason why he ought not to go to jail. Why, the grand jury indicted him a week ago, and old Tom Carrol, too. Old Tom's in jail, where he belongs, but Morse has been runnin' around here like a chicken with his head cut off, the dirty swindler." After completing this soliloquy, Pa drew out a plug of tobacco and a stained and rusted pocket-knife. First cutting himself a liberal "chew," he passed the plug to the Colonel, who, because of the fact that he was one-armed, bit off his "wad."

The Colonel was a white-haired old gentleman, with long whiskers covering the greater part of his face. The whiskers around his mouth were of a rusty brown shade, evidently caused by tobacco juice. In the lapel of his coat was a button, which indicated that he was a wounded veteran of the Confederate army, while a medal which he wore as a watch-charm announced that he was the last survivor of Henderson, Tennessee's contribution to the cause of the Confederacy. Although he assumed the title of "Colonel," the town and county of Henderson were well aware of the fact that it was chiefly honorary, his original rank having been that of corporal. But the town and county of Henderson were convinced of the fact that the Colonel was a hero of no mean quality, having heard his own account of how he had lost his arm in the battle of Shiloh. Often he had walked over to the battle fields, some four miles distant, and shown incredulous listeners the very spot where his arm had fallen before the saber of none other than General Grant himself.

In addition to being Henderson's last surviving Confederate veteran, the Colonel, for forty years, had been her mayor, and was now retired at half pay, that is, thirty dollars a month. But the Colonel's political career



was by no means over. But three days before, he had delivered a scorching speech against the "Black Republicanism" that, he claimed, was "grasping in its bloody grip the fair county of Henderson." But his speech had been in vain. The Republicans had elected the state representative, and for the first time in its history, Democracy had met defeat in Henderson County. Colonel Thompson, who, despite his age, was the county boss, had been defeated. As a result, his opinions of the Republican party could not be recited in the Henderson County Journal, despite the sincerity in which they were given.

The Colonel, having bit off his "chew," and having passed the plug to Hank and Lem, addressed Pa Winters: "You remember, Silas, how I said them two boys wouldn't never 'mount to nothing. Their pa's was a couple of carpet-bagging Yankees; and they aint no better. I never would a put none of my money in any bank them two crooks had anything to do with. Thank God, old Judge Scott is a good Democrat. Them two Republican hoss-thieves is a gonna git plenty, yes sir." The Colonel, his face flushed with anger, arose, walked over to the counter for his coat, and "'lowed" he'd be going over to the Post Office for the morning mail.

"Got the old gent goin' kind of hot, didn't we?" remarked Lem. "Poor old guy, I got a notion he's a bit cracked since that election, day before yesterday. He aint done nothing but cuss Republicans since then. Of course, he never did do much but that, but I never saw him quite so sore at 'em. But I reckon the old man's right about them swindlers. And I'm tellin' you straight that they aint no jury in this county will acquit that bunch . . . not after the way they busted that bank. Why, they aint twelve men in the whole place that they didn't swindle, somehow or other. Old Morse beat the Senator's brother out of three thousand dollars, and believe me, they're both sore. The Senator swore he'd have him impeached, or bust."

"It shore is a wonder they aint lynched that Morse," reflected Hank. "By gosh, if ever anybody had it coming to him, he shore has. I reckon he'd a been dead long ago, but everybody knows he totes a gun, and he aint afraid to use it neither. He gave pore old Dad Risley four years for sellin' a quart o' whiskey, and there never was a better man than old Dad neither. Jim Risley would have shot Morse sure if Dad hadn't a died 'fore they sent him up. And Jim believes that Dad never would of died if it han't been for that jail sentence hanging over his head. Yes, sir, it's a wonder Jim didn't shoot him a year ago. Them Risleys is fine folks, but they've shot other folks before." Hank's discourse was interrupted by the arrival of a newcomer, who was greeted with a trio of voices: "Did you get him, Sheriff?"

"Yes, I got him, boys, what was left of him," slowly replied the sheriff, as he seated himself in the chair left vacant by the departure of the Colonel. "I went out to his house, but he wasn't there; then I came back to town and went up to his office—but he hadn't been up there, either, so I strolled on over towards your office, Lem. Well, I passed Jim Risley's dry goods store, and there was a pretty big crowd standing around, so I went in to see what the trouble was. Well, the judge was in there, with his head stoved in. Jim says he found him outside his store, just like he was, so



he'd brought him in and called the doctor, but it was too late. Jim said he reckoned somebody had bumped him off, and that plenty of folks would have been mighty willin' to do it.

"I got Jim to show me where the body was found. It was just below one of Jim's upstairs windows. There was a brick lying about five feet from where the body was found, and there was blood on it. Well, I went upstairs and looked around a bit. I walked over to the window, and noticed that one of the bricks that fitted in on the outside of the sill was missing. The brick I'd found outside fitted in. It had been placed so that if it got loose enough to fall, it would have fallen right where the Judge's head must have been, so I reckon it was an accident. It just fell out of its own accord, and Morse's head happened to be right smack in the way.

"But it sure is funny he got killed just before I was going to arrest him. It couldn't have been suicide, and it doesn't look like murder. Anyway, it's a good thing for him he died when he did, because he was sure fixing to go up the river right. But what I came over here to say is, that Hank and Lem don't want to forget they're on the coroner's jury, and it meets in the morning."

\* \* \* \* \*

Pa Winters and the Colonel were sitting in front of the stove, playing checkers. The Colonel beckoned a small negro boy from the inner recesses of the store, and sent him after a paper. He returned a few minutes later with the weekly issue of the Henderson County Journal. "Silas," said the Colonel, "if you don't pay no attention to what you're doing, they aint no sense in my fooling with you. My game."

The Colonel read the news aloud, while Pa was arranging the board: "Coroner's jury finds Judge Morse killed by accident. In its report, given this morning, the coroner's jury officially announced that the late Judge F. Benedict Morse was killed by 'act of God.' This verdict was unanimous, the jury requiring less than five minutes to reach its decision . . ."

"You know, Colonel," interrupted Pa, "I could tell you something mighty funny about that, if you'd keep your mouth shut. You know, Lem and Hank was both on that there jury. Well, Hank was talking 'bout Morse when you left here yestiddy. He said it was a wonder Jim Risley hadn't bumped him off long ago. Well, Hank told me this mornin'. 'fore the jury met, that he knowed darn well how come that brick had fallen, but he didn't have no proof, and besides, he'd had fifty bucks in that bank himself. Hank hadn't been gone more than ten minutes 'fore Lem told me the same thing. And Doc White told me this morning that the sheriff felt the same way about it."

"Your move, Silas," replied the Colonel. "And, Silas, I can tell you something mighty funny, too. I seen that brick fall, and I seen why it fell. It fell on Morse's head just about five minutes after I left here. I was right across the street when it happened, but I went straight on. No sir, Silas Winters, I aint interfering with no act of God . . . not as long as Jim Risley votes the straight Democratic ticket, anyhow."

"If you don't pay no attention to what you're doing," exclaimed Pa Winters, "they aint no sense in my fooling with you. My game."

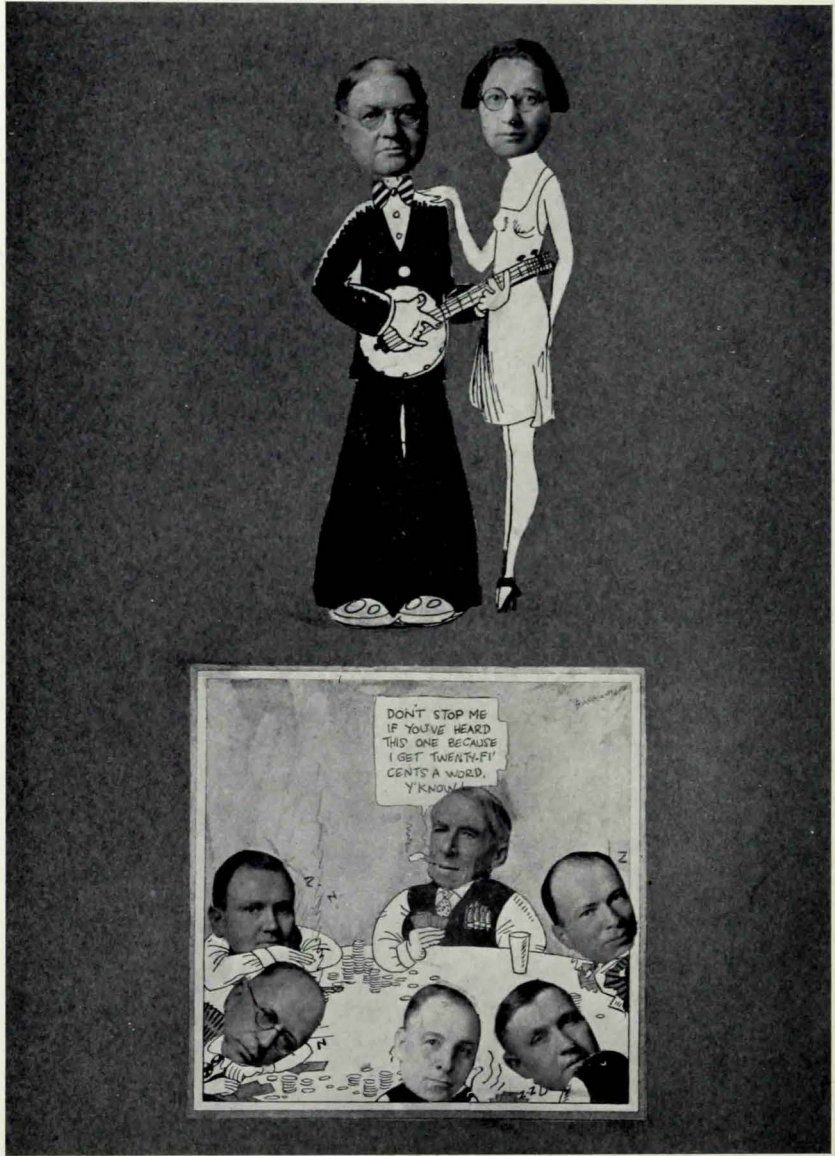



S. M. M. 1970

# HUMOR

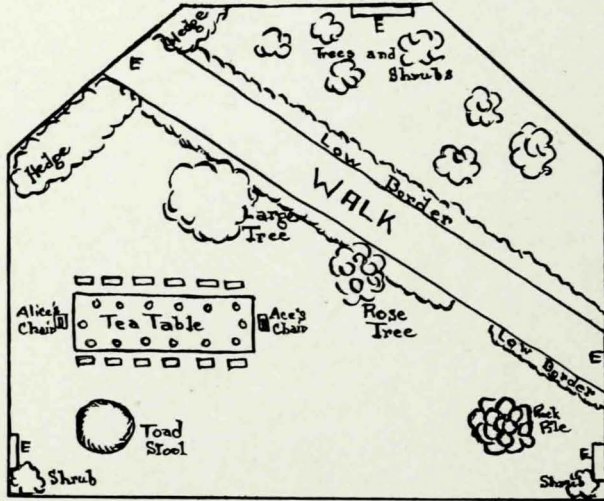

OUR OWN MINIATURE WONDERLAND

## Alice Pours the Tea

TIME: Nearly five.

PLACE: Palace garden of the court of Wonderland.

CHARACTERS:

Alice  
 King of Hearts  
 Queen of Hearts  
 Knave of Hearts  
 Duchess  
 March Hare  
 Mad Hatter  
 Dormouse  
 White Rabbit  
 Cheshire Cat  
 Ace of Hearts  
 Donkey  
 Gryphen  
 Mock Turtle  
 Two of Clubs  
 Five of Clubs

# COLBY ~ ORACLE



Seven of Clubs  
Herald  
Caterpillar  
Lizard Bill  
Dodo  
Fish  
Frog  
Mouse

(These characters all wear the costumes designed by John Tenneil for Lewis Carroll's book, *Alice in Wonderland*.)

## SCENE:

As the following play is perhaps not a true play, but rather a pageant, it will be helpful to the readers to imagine that it is being given on an outdoor stage. The stage is cut diagonally by gravel path, wide enough for two persons walking abreast. This diagonal crosses from the front stage—left to the rear stage—right. Beyond the path lies a bit of smooth lawn, shrubs, and trees. This greenery constitutes the background. Between the path and the footlights at the stage left, there is a jagged rock pile.

A clipped hedge about six feet high, forms the stage right. The diagonal path passes through this. A gigantic mushroom, front stage right, counterbalances the rock pile.

The left center is occupied by a long table set for tea. At the end nearest the hedge a sort of throne is placed, obviously a seat of honor, at the opposite end a smaller throne. To the left of the throne stands a large tree. Between right end of the table and the path stands a rose tree (six feet high) bearing enormous white roses. This leaves the left center free.

The table is set for fourteen. The knives and forks are turned point-to-the table edge. The cups are inverted and the saucers are perched on top of them. Flowers are thrust in a bowl with stems uppermost. The whole table looks very peculiar.

As the scene opens the March Hare and the Dormouse, and the Hatter are seated facing the audience at the end nearest the throne. The Dormouse is asleep and the other two are using him as a cushion, while they converse over his head.

HATTER: What time is it?

HARE (*drawing out enormous watch*): Nearly five. (*shakes it*) Yes, almost five. Where is every one?

HAT.: Oh, no matter if it isn't five yet. No one ever gets to these teas on time. I remember once the Knave didn't come until the next afternoon.

HAR.: Yes and the Queen shrieked, "Off with his head!" when he appeared. DORMOUSE (*stirring*): *She* nearly always says that.

HAR. (*tartly*): The Knave is nearly always late. (*nudges DOR*) If you can't add anything to the conversation, keep still. (*DOR asleep*) (*To HAT*) Seems as if Queen Alice ought to be here.

COLBY ~  ~ ORACLE

1928

HAT.: Poof! Queens are always late. The old Queen never came till afterwards. It won't make much difference if she does not come at all. We've done very well without her. (*looks at table*) There's nothing for her to do. I always liked the table this way. She'll be late all right.

HAR.: She may not be. You poor dumb yokels can't seem to get it through your thick that Alice is a new *Queen*. She may be the embodiment of mediocrity! She may perpetually foist something on the public! Whatever she does she's a Queen, and a new Queen at that. What's more, she'll bring changes and they'll land like a lot of *bumps*.

HAT.: But—

HAR.: You folks will groan when they come, too. But she's the new Queen. *I*, for one am not going to forget that *I* am going to get in on the ground floor at the start. That why *I* came early and got this seat.

HAT. (DOR. *snores*; HAR. *shakes him*): *Wake up!* For all you know Alice might be here now.

DOR. (*opens eyes slightly*): Alice, where art thou? (*dozes*)

HAT. (*shaking* DOR.): Did you ever see her?

DOR.: Who?

HAT.: Alice, of course.

DOR.: Of course. No, but I hope she wears red. Queens who wear red are so much more—(*nods*) so much more—more—more—

HAR.: Pinch him.

DOR. (*squeaks*): Drops asleep.

HAT.: I hope she's not stuck on any of these new fangled ideas. The Knave is bad enough. He actually wanted to remodel the palace, said this one wasn't sanitary. And the King would have let him.

HAR.: Look here, you're hard on the Knave, just because he's traveled a bit and thinks for himself.

HAT.: Thinks! Fiddlesticks! If he'd been brought up in the court as I was, and never left it, he'd made a lot better Knave. But no, the King must send him out of the kingdom to get his education, in spite of the Queen. It's given him a lot of foolish ideas.

HAR.: Well the King, himself, went out once, you know. I suppose he—

HAT.: Yes, he went out, but we got him back before he was too difficult. The Queen watches him pretty close. He doesn't act too badly. The good, old court life is good enough for me. Education—Poppy cock! Stuff and nonsense! By the way, the Knave is the only one who knows Alice.

HAR.: I've seen her; that is, I suppose so. I went to a party in the next kingdom, and she was there with a lot of poor relations, so of course, I didn't notice her. (*ALICE enters left*) There comes something, trying to get a free meal I suppose.

HAT AND HAR.: No room! No room!

ALICE: There's plenty of room. (*approaches end of table*) How queer! (*starts to rearrange silver*)

HAT. AND HAR.: Stop! Don't do that!! (*ALICE jumps*)

AL.: What?

HAR.: Don't rearrange the silver. It isn't done.



# COLBY ~ ORACLE



HAT.: It certainly isn't. We never, never have had it any different since I can remember.

AL.: It is time then.

HAR.: You're a strange creature. Really, it isn't wise. Her Royal Highness would fly into a passion. She likes it this way. We're having tea for Alice, you know.

AL.: Where is everyone? It's tea time.

HAR.: They haven't come yet. It's early.

AL.: Why did you come early?

HAR.: Have some more tea?

AL.: I haven't had any yet, so I can't have more.

HAR.: You mean you can't take less. It's very easy to take more of nothing.

AL.: How silly!

HAR.: You'd better go away before the Queen comes. She wants this to go off well. She has planned it nicely. Creature, did you ever meet the new Queen, Alice? Did you ever meet the QUEEN?

HAT. (*looking at ALICE some time*): Your hair wants cutting.

AL.: You should learn not to make personal remarks. It's very rude.

HAR.: He always says what he thinks.

DOR. (*in sleep*): He never thinks what he says.

HAT.: Why is pink?

AL.: A discussion group! Come now, this is going to be interesting. I believe I can answer that.

HAR.: Do you mean that you think you can find an answer to it?

AL.: Exactly so.

HAR.: Then, say what you mean.

AL.: I *do*; at least, I mean what I say—that's the same thing—you know.

HAT.: Not the same thing a bit. Why, you might just as well say that I see what I eat is the same as I eat what I see.

HAR.: You might just as well say that I get what I earn is the same as I earn what I get.

DOR. (*in sleep*): You might as well say I breathe when I sleep is the same as I sleep when I breathe.

HAT. (*snaps*): It is with you.

CHESHIRE CAT (*appears in the large tree behind throne*): How do you do?

AL. (*starts*): Oh! How do you do? How surprising!

C. C.: Yes, isn't it?

HAT.: Who is it?

HAR.: It's that damn cat!

HAT. (*not turning*): I wish it would go away. It annoys me.

AL.: Why are you so impolite? (*The cat disappears*)

HAT.: Well, it's always grinning at something.

AL.: Yes, we can't always tell what it's grinning at.

HAR.: Grinning? It has marvelous control. I should laugh out loud.

HAT. (*suspiciously*): What's that?

HAR.: The Dormouse is asleep. (*Pours hot tea on his nose*)

DOR. (*waking hurriedly*): Of course, I was just going to say that, myself.

Hello, Alice, I wish you had worn red, but that is too much.



(Alice laughs) AL.: I have a red dress with me. (*The 2, 5, 7 of Clubs enter; approach the rose tree and begin painting the roses.*) What's going on here? (*Dor. asleep; Hat. and Har. over Dor.'s head*): Alice!

2: Look out, Five, don't splash me.

5: I didn't, and if I did I couldn't help it. Seven fogged my elbow.

7 (*shifts nervously*): That's right, Five! You are most unjust. You always lay the blame on others.

5: You'd better not talk, Seven. I heard the Queen say you ought to be beheaded.

7 (*bleats*): No-o-o-o, Five.

5: Yes—you would have been, too—if it hadn't been for the Knave.

2: What for?

7: Now, please, don't mention it. It's not his funeral.

5: It will be if he doesn't stop splashing me. Will you look out, Two? Or must I—There you've done it again (*I will tell him, Seven,*) (to Two) He brought the cook tulip bulbs instead of onions. Stop! I say!

2: It's your own fault. If you'd do more painting and less talking, we'd get through.

5: When I need your advice, Two, I'll ask for it. You're worse than Seven. He forgets things, but he doesn't butt in.

7: If we don't get on, the Queen—(*they see ALICE and all bow*)

AL.: What are you doing?

2: The fact is, you see, Miss, this ought to have been a red rose tree and Seven forgot and put in a white one, and if the Queen were to find it out, we should have our heads cut off. She is determined to have this go off well. So we are doing our best, afore she comes, and—

(*HERALD appears.*)

5: The Queen! The Queen! (*cards fall flat*)

AL.: I won't do it.

HERALD: Her Royal Highness, the Queen of Hearts. The King! The Knave! The White Rabbit, and the royal children! (*enter in order named; KNAVE bears crown on cushion; goes to ALICE; offers crown; rest of procession halts near center of stage.*)

(*HAT, DOR. and HAR. rise at announcement*)

QUEEN (*looking at ALICE*): What is this? (*to HERALD*) (*he bows and smiles to KNAVE*) What is it?

AL.: My name is Alice.

HAT. AND HAR.: Alice!! (*they collapse in seats*)

QUEEN (*drowning murmur*): So you are Alice. You're here too soon. You'll have to wait. (*spies gardeners*) Who are these?

AL.: How should I know? It's no business of mine.

QUEEN: What? Off with her head! Off with—

KING (*lays hand on arm*): Consider, my dear, she's only a child.

QUEEN: Over with them. Let's see who they are. Get up—(*they bow to everyone*) Stop! you're making me giddy. What are you doing?

7: May it please your highness, we were—

QUEEN (*examining roses*): I see. Off with their heads! (*to HERALD near stage left*) Where's the Duchess?

WHITE RABBIT: She's in prison, your Highness.

# COLBY ~ ORACLE



QUEEN: Get her.

CAT (*appears in tree*): Ah! the Queen.

QUEEN: Ah, the cat!

KING: My dear, I don't like the look of it.

QUEEN: Oh well, off with its head!

(CAT *fades hurriedly*)

QUEEN: When I come back, I expect to find the rest here. (*goes out right rear; to ALICE*) Don't touch anything while I'm gone. I'll be back.

WHITE RABBIT (*lingering*): It's a fine day, Queen Alice. I hope you get on with the Queen.

AL.: Thanks. Why is the Duchess in prison?

W. R.: Because she boxed the Queen's ears. You see, she went to a fire and came in a little late, and the Queen said—(*Queen's voice off set*)

W. R. *hurries out. Gryphen and Mock Turtle enter*)

GRY. (*bows*): Queen Alice, I believe. (*Alice bows*) I am the Gryphen, and this is the Mock Turtle. I didn't come before, because I say what I think, and the Queen is particular about what one thinks. The Queen and I do not always agree. The Mock Turtle. (GRYPHEN *goes over to HAT., DOR. and HAR.*) (*The KNAVE runs across stage and out stage left*)

M. T.: The Knave went to school with you?

AL.: Yes.

M. T.: Did you learn much?

AL.: Oh, yes!

M. T.: I went to day school.

AL.: So did I. Most every one does.

M. T.: With extras?

AL.: Yes, French and music.

M. T.: And washing?

AL.: Of course not!

M. T. (*relieved*): Ah! Then your's wasn't a really good school. Now, at my Alma Mater, they had, at the end of the bill, French, music and washing extra. I couldn't afford it, though.

AL. (*politely*): What did you take?

M. T.: Reeling and writhing, of course, to begin with (*paces wildly about*) then Arithmetic, Ambition, Distraction, Uglification and Derision.

AL.: Uglification?

M. T.: Yes. What? Don't you know what Uglification is? Hey! (*to the Gryphen*) She doesn't know what Uglification is.

GRY.: Est-ce que c'est possible?

AL.: Never mind, go on.

M. T.: I knew you didn't go to a good school. Now, at *My* Alma Mater we had Mystery, ancient and modern, with Seography, the Drawing—the drawling master was an old conger eel, that used to come once a week. *He* taught Drawling, Stretching, and Fainting in Coils.

AL.: What was that like?

M. T.: I'm too stiff to show you, and the Gryphen never had it. He had an old classical master, an old crab.

# COLBY ~ ORACLE



- GRY. (*saunters over*): He taught us Laughing and Grief.
- M. T.: So he did. (*Both creatures fidget around Alice*) You never had Uglification?
- AL.: Er—how many hours did you have lessons.
- M. T.: Ten the first day, and nine the second.
- AL.: How curious!
- GRY.: No, that's why they are lessons; they lessen from day to day.
- AL.: Then the eleventh was a holiday.
- M. T.: Of course.
- AL.: And the twelfth?
- GRY. (*decidedly*): That's quite enough about lessons. Here comes the Dodo, Alice, the Dodo. The Dodo, Alice.
- DODO (*gravely*): How do you do?
- AL.: Nicely, thank you. Have you come to tea?
- DO.: No, the Queen banished me from the tea table, because I choke when I drink tea.
- CAT (*appears*): He chokes when at teas, and they tease him when he chokes.
- GRY.: Scat! (*CAT disappears*)
- DO.: Perhaps I shall see you later. I guess I'll go before the Queen comes. (*DUCHESS rushes in; DODO croaks; M. T. and GRY. support him*)
- DO. (*faintly*): Oh, it's only the Duchess. Are you out of solitary confinement, my dear?
- DUCH. (*panting*): Yes, my stars! I've just come from a fire,—but don't tell the Queen.
- DO.: Let's go before it's too late. (*exit front left*)
- DUCH.: You can't think how glad I am to see you. And the moral of that is—Well, I forgot, but I shall remember it presently.
- AL.: Perhaps it hasn't one.
- DUCH.: Tut, tut, everything has a moral, even a fire department, if only you can find it. When is tea?
- AL.: Oh, I fancy it will go off presently.
- DUCH.: 'Tis so—and the moral of that is—Oh 'tis love, 'tis love that makes our Queen go 'round.
- AL.: Somebody said that it was better for everyone to mind her own business.
- DUCH.: Ah, well. It means much the same thing, and the moral of that is—Take care of the sense and the sound will take care of itself.
- AL.: Yes, but why did you quarrel with the Queen?
- DUCH.: Don't do it? You'll be happier dead. And the moral of this is—Be what she would have you be, or if you put it more simply—Never imagine yourself not to be otherwise than what it might appear to others that what you were or might have been was not otherwise than what you had been would have appeared to them to be otherwise.
- AL.: I could have followed it better if I had written it down. I can't follow it as you say it.
- DUCH.: That's nothing to what I could say if I chose.
- AL.: Oh, don't bother.
- HERALD (*enter the procession*): The Queen of Hearts—the King, the—

# COLBY ~ ORACLE



Where is the Knave?—(the DUCHESS has stepped behind ALICE. At this point the Ace of Hearts enters from the stage left, followed by the FISH and FROG FOOTMEN. All bow to the ACE. KNAVE slips in behind the group and places the tarts on the table. ALICE and KNAVE exchange smiles.)

QUEEN: Are we already?—Ahem! This is a splendid occasion. Queen Alice is to meet her subjects. (to ALICE) Have you met the Ace?

AL.: I have heard of the Ace since my childhood. Sir, I honor you.

ACE (bows): I thank you. I hope your stay with us will be pleasant. *During this speech, a donkey has entered the garden. It has been stealing cakes from the table beside the Hatter's elbow. Roar from Hare sends attendants to take Donkey out. The next is largely pantomime. The Frog and the Fish seat the Ace at the foot of the table. The Queen and the Herald withdraw a little to the rear and scan a long scroll. The King and the Knave in the center stage. Alice faces the donkey. The attendants try to lead him out. He backs into the toadstool and breaks it off, rolling the Caterpillar to the ground. Alice starts toward the Caterpillar. The attendants have been shouting confused directions.*

KING: Back him out!

KNAVE: Lead him out the other way.

AL. (to Caterpillar): Are you—

HER.: Sh—the Queen is thinking.

AL.: Did you hurt yourself?

CATER.: I don't know; I shall be able to tell very presently. I'm going! The Queen hates to have her plans go awry. I assume you know this. *(crawls out as the Mouse scampers in)*

MOUSE: Oh, dear! Oh, dear! I'm late. How do you do, Alice? *(starts toward the Ace as the Cat appears, bows hurriedly in passing, and keeps on, scuttles out left front)*

QUEEN: Is that all?

HER.: All except Bill.

QUEEN (roars): Bill!

BILL (squeaks from rockpile): I'm here stuck between true, free rocks. *(ALICE and the KNAVE pull him out)* I've had a sweet time tryin' to get out.

QUEEN: Bill, you're a mess. Always prowling around in the dirt and rocks.

BILL: Yes, your Majesty. *(steps forward to speak to the ACE; trips on the QUEEN'S gown)*

QUEEN: Bill, you clumsy fool! Off with his head! Off with—*(the QUEEN sees the tarts. ALICE and the KNAVE have popped the lizard into the rockpile)* Where—? *(ominously)*—When—Who—?

CAT: You made them, you should know.

QUEEN: Off with your heads, all of you.

KNAVE: I got them. I thought you were giving Alice rather a shabby tea party. Mon Dieu, you are moderate with your tarts.

KING: My dear, I told you that the refreshments were insufficient.

*(FISH and FROG approach)*

# COLBY ~ ORACLE



FROG: The Ace of Hearts begs to inform you that they are most delicious, and recommends that you face the issue here and now.

FISH: Moreover, this theft may be caused by some innate endowment, and the tarts are extremely excellent.

QUEEN: Thank the Ace. As for you (*to KNAVE*) No more of your monkey business—Off with his head.

AL.: Nonsense!

KNAVE: Mais Mam'selle, c'est la vie—

AL.: This has gone far enough! If there is any head coming off it is your own. It is quite time someone took you in hand. (*to KING*) Your arm, sir—You (*to QUEEN*) follow the Knave.

HAT.: But that isn't the way we do it.

AL. (*as she takes the throne*): You—(*points to HAT., DOR. and HAR.*) and you—and you—move down three seats. You, sir, here—(*first seat*) you there (*to QUEEN*)—we are quite ready for tea although it is rather late. (*all the others watch ALICE*)

AL. (*to QUEEN*): Tea, of course. Lemon or cream?

HAT.: Cream, of course, we have always had cream.

AL.: Yes? (*to FISH*) Take the cream out. (*to HAT.*) You said lemon, I think. (*FROG hands the dazed HATTER a cup*)

CAT: Now, tea for the Queen.

W. R.: After all I think lemon is nicer, although cream is very nice.

AL. (*to ACE*): And you, sir?

ACE (*in measured tones*): I don't think I care for any now.

AL. (*to the others as they take seats back to audience*): What will you have?

CHORUS: Lemon—every time!!!

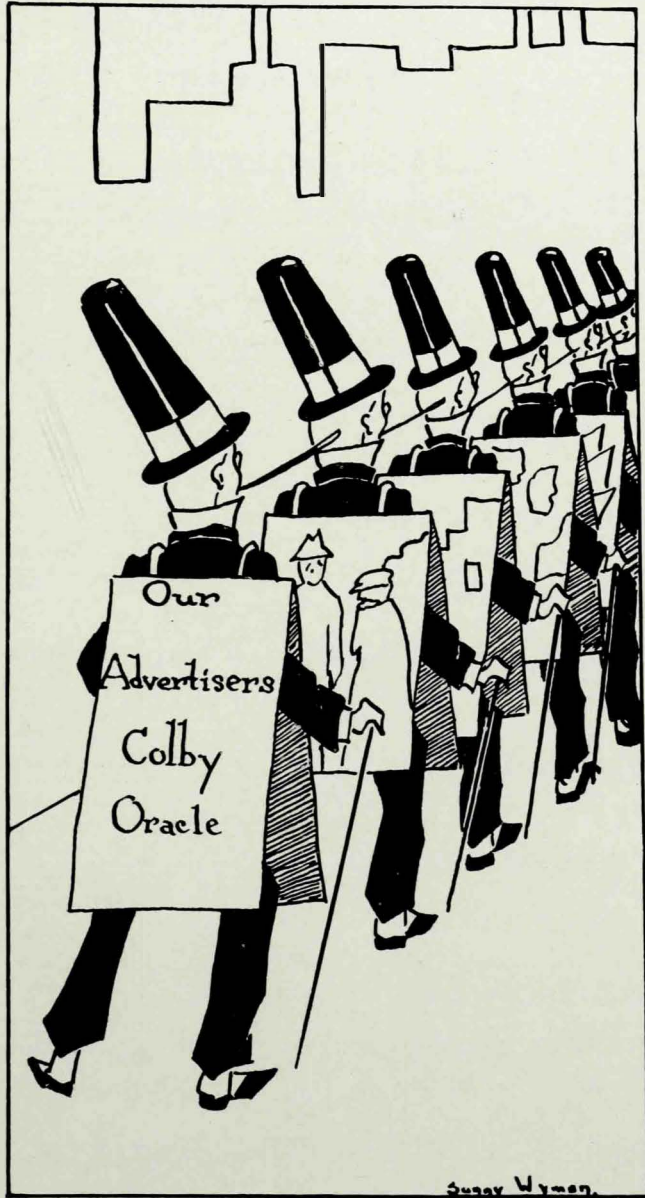

Our  
Advertisers  
Colby  
Oracle

Suggs Wymen.

# Lockwood Company

WATERVILLE, MAINE

*Fine Sheeting and Shirting  
Lockwood and Cast Iron Bands*

Selling Agents

**DEERING, MILLIKEN & COMPANY**

79 Leonard Street, New York

BOSTON

CHICAGO

L. H. Soper Co.

*Department Store*

DRY GOODS, GARMENTS,

MILLINERY

VICTROLAS AND

VICTROLA RECORDS

Waterville

Maine

Reliable Insurance of  
Every Description

Boothby & Bartlett  
Company

AGENTS

176 Main Street

WATERVILLE

MAINE



## Holmes - Swift, Inc.

*Wholesale Grocers*

Distributors of  
Fort Western Brand Food  
Products  
And Fancy Grocery Specialties

WATERVILLE      AUGUSTA  
Maine

---

## Gladys Balentine

*Public Stenographer*

Typed  
All the Copy for the  
ORACLE

**Special Student Rates**

Edith Building    Telephone 1143

## Rollins-Dunham Company

*Hardware Dealers*

BUILDING MATERIALS  
PAINTS AND OIL,

Waterville      Maine

---

## Redington & Co.

*House Furnishings*

*Undertakers*

11 SILVER STREET

WATERVILLE      MAINE

Service

Quality

# Fairfield Publishing Company

The Galahad Press, Inc.

The College Printers

*Catalogue, Book and  
Commercial Printing*

Fairfield, Maine

192 Main Street Telephone 40

*Everything for the  
Builder*

## Proctor & Bowie

JUST ACROSS THE BRIDGE  
IN WINSLOW

## College Store

We Feature

*Kuppenheimer Clothes  
For Young Men—Boys*

The

H. R. DUNHAM CO.

Two Stores:

Waterville

Fairfield

## Pocahontas Fuel Company

INCORPORATED

Miners, Shippers, Exporters and  
Bunker Suppliers of

**"Original Pocahontas"  
COAL**

Largest Producers of Smokeless  
Coal in the United States

**No. 1 Broadway, New York**

Operates Fleet of Steamers, Tugs and  
Barges for Transportation of Coal  
Along Atlantic Coast

Boston, Mass., Board of Trade Building; New  
Bedford, Mass., Dock and Office, Pocahontas  
Wharf, foot of Hillman Street; Portland, Me.,  
Dock and Office, Pocahontas Wharf, foot of  
Moulton Street; Norfolk, Va., 117 Main Street;  
Cincinnati, Ohio, Traction Building; Bluefield,  
W. Va., Pocahontas Building.

# COLBY COLLEGE

Colby College was chartered by the General Court  
of Massachusetts, February 27, 1813.

Students may study for either the A.B. or B.S.  
Degree and for the A.B. Degree may present a  
Modern Language in place of Greek. The men  
and women are educated in separate divisions.  
They have different Chapel Services and a  
double set of honor prizes.

---

*For Information and Catalogue, Address*

PROFESSOR M. A. MOWER,  
Registrar

Waterville, Maine

Colby College

# Turcotte Candy Shoppe

For  
LIGHT LUNCH

HOME-MADE CANDY, SODA  
ICE CREAM, FRESH AND  
SALTED NUTS

189 Main Street  
Waterville Maine  
Opp. Post Office Tel. Con.

Samuel Clark L. G. Whipple

Shippers and Dealers  
of all kinds of

**Anthracite and Bituminous  
COAL**

**Wood, Coal, Lime, Cement, Brick  
and Drain Pipe**

ORDERS CAREFULLY FILLED AND  
PROMPTLY ATTENDED TO

**G. S. Flood & Co.**  
Inc.

Coal Yards and Office:  
MAIN AND PLEASANT STS.  
Telephone 840

# The City Job Print

*Printers to Colby College*

Everything in Printing and Engraving that a College Man, Woman or Society needs. Come in and consult us, no matter how trivial the job.

**McALARY & JOSEPH, Proprietors**

Fred D. McAlary

Francis M. Joseph, Colby, 1901

IN BASEMENT, SAVINGS BANK BUILDING

WATERVILLE, MAINE

TELEPHONE 207

# Allen's Drug Store

OVER FIFTY YEARS THIS STORE HAS  
HAD THE PATRONAGE OF THE COL-  
LEGE. THAT SHOULD BE ARGUMENT  
ENOUGH.

118 Main Street

Telephone 58

## Elmwood Hotel

Managed by College Men

Caters to College Men

CAFETERIA SERVICE

IN BASEMENT

Fraternity Banquets a Specialty

When you think of gift-making  
just remember: Your friends can  
buy anything you can give them,  
except—

YOUR  
PHOTOGRAPH

The Preble Studio

O. K. BRADBURY, Prop.

# The Ticonic National Bank

A complete banking service conducted under the  
direct supervision of the  
**United States Government**

114 Years Continuous Business

WATERVILLE - - - - - MAINE

---

FINE CUSTOM TAILORING

**L. R. BROWN**

95 Main Street      Waterville, Maine

Telephone 266-M

---

Ice Cream and Soda

Hot Drinks, Assorted Chocolates

Home-made Candies

Candy or Ice Cream Made to Order  
on Reasonable Notice

**The Spear Folks**

F. A. Tibbetts      J. B. Palmer  
F. H. Porter

**Waterville Steam  
Laundry**

145 Main Street      Waterville, Maine

---

**CHOATE MUSIC  
COMPANY**

WATERVILLE      MAINE

For Ice Cream and Soda  
FINE CHOCOLATES AND  
HOME-MADE CANDIES

Page and Shaw      Lovell and Covell  
Apollo                      Fish

PACKAGE CANDIES

Hager's

113 Main Street

Waterville

Maine

Rochester Theological  
Seminary

President C. A. Barbour, D.D.

300 ALEXANDER ST.

ROCHESTER, N. Y.

*A Graduate School of Theology*

Curriculum adjusted to modern  
conditions

Located in Educational and  
Musical Center

*Write for Catalogue*

S. A. GREEN

C. R. GREEN

S. A. & A. B. Green Co.

*Anthracite* COAL *Bituminous*

Coke, Hard Wood and Kindlings

WATERVILLE, MAINE

TELEPHONE 30

OFFICE, 251 MAIN STREET

Equipped with many years' experience for making photographs of all sorts, desirable for illustrating college annuals. Best obtainable artists, workmanship, and the capacity for prompt service.



Photographers to  
**THE ORACLE**

220 West 42nd Street

New York



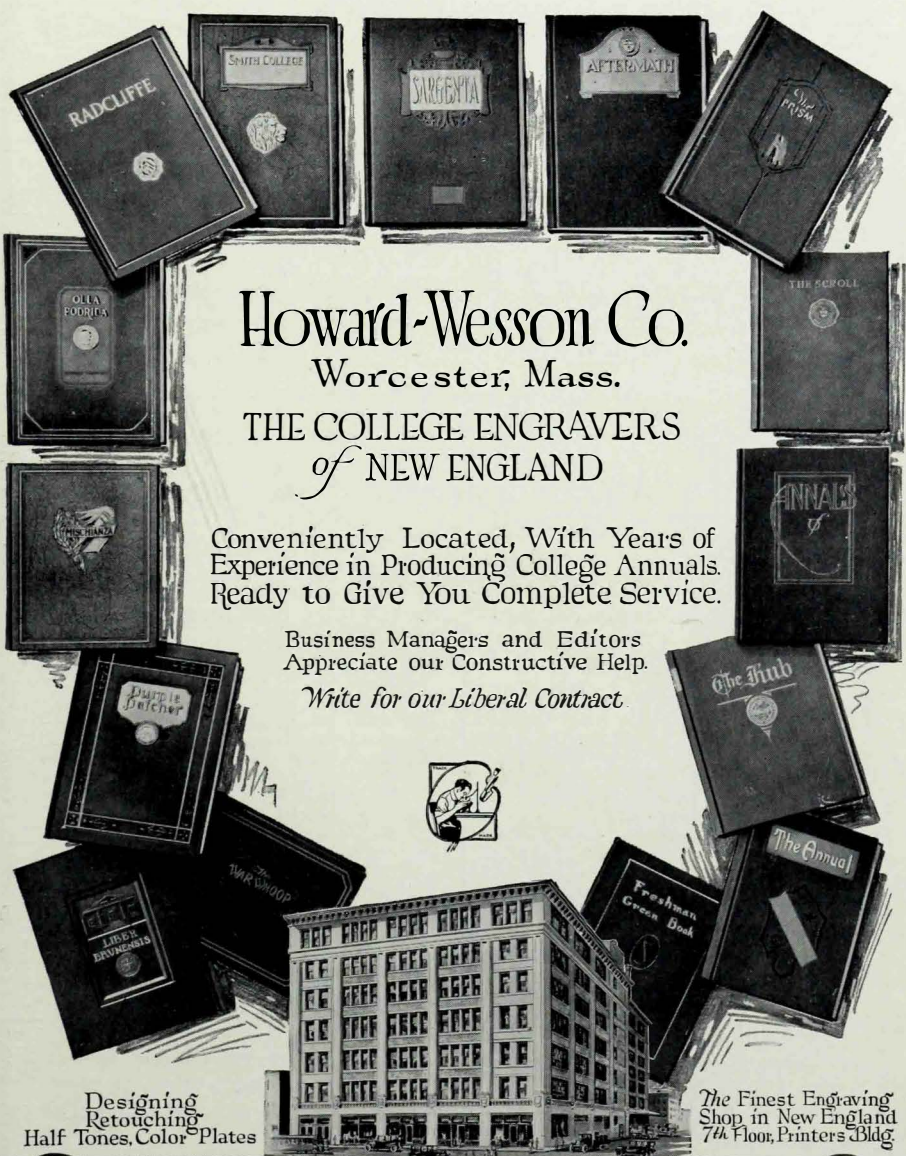

Howard-Wesson Co.  
 Worcester, Mass.  
 THE COLLEGE ENGRAVERS  
*of* NEW ENGLAND

Conveniently Located, With Years of Experience in Producing College Annuals. Ready to Give You Complete Service.

Business Managers and Editors Appreciate our Constructive Help.  
*Write for our Liberal Contract.*

Designing  
 Retouching  
 Half Tones, Color Plates

The Finest Engraving Shop in New England  
 7th Floor, Printers Bldg.



Publishers of THE ORACLE



George H. Perry, President

Edward F. Pierce

} Treasurer  
} General Manager

# Pierce-Perry Co.

Successors to  
GEORGE E. GILCHRIST CO.

JOBBER OF

## *Heating and Plumbing Supplies*

Steel, Wrought Iron and Brass Pipe

## Water Works Materials

Distributors of

HOFFMAN VALVES AND CONTROLLED HEAT EQUIPMENT

236 Congress St., Corner Purchase Street

BOSTON

### *The Place Where You Eat*

#### Regular Dinner 50 Cents

Soup, Meat, Vegetables, Potatoes, Pie, Pudding,  
Tea, Coffee, Hot Rolls and Butter  
with all above orders

Roast Fancy Milk Fed Chicken every Tuesday  
and Saturday—Fried Scallops with Tartar  
Sauce every Friday

#### Special Supper Menu

Prices 40c to 95c

Meat, Vegetables, Potatoes, Tea, Coffee  
Hot Rolls and Butter with above orders

#### Sunday Special Dinner

From 11 a. m. to 3 p. m.

Price 60c to \$1.00

### American and Chinese Restaurant

(Formerly Harmon Electric Cafe)

Private Dining Room for Parties

Eight Alleys

Four Tables

### Elm City Bowling Alleys

A. G. Hilton, Prop.

151 Main Street

Waterville, Maine

### L. G. BUNKER, M.D.

Waterville, Maine

Phones: Office 49-W

Residence 49-Y

Office  
50 Main Street

Residence  
44 Silver Street

Practice Limited to Diseases of  
Eye, Ear, Nose and Throat

DEPENDABLE FURNISHINGS FOR  
STUDENTS' NEEDS

Desks, Tables, Chairs, Couches, Rugs  
Draperies, Beds, Mattresses, and  
Bedding

WE OPERATE TWENTY STORES IN NEW ENGLAND

# Atherton Furniture Co.

21 MAIN STREET - - - - - WATERVILLE, MAINE

---

E. H. Emery

*MERCHANT TAILOR*

2 SILVER STREET - - - - - WATERVILLE, MAINE

Telephone 106-W

A Nation-wide Institution

# J. C. Penney Co. Inc.

DEPARTMENT STORES

READY-TO-WEAR

*Men's Clothing  
Furnishings  
and Shoes*

46-48 Main Street

Waterville

Maine

## The Little Gift Shop

The Place Where Things Are  
Different

Exclusive Line of Novelties  
Baskets, Candles, Jewelry, Pictures  
Distinctive Greeting Cards  
for All Occasions

CIRCULATING LIBRARY

Nellie K. Clark

56 Temple St.

Waterville, Me.

## EMERY-BROWN CO.

ONE OF CENTRAL MAINE'S  
LEADING DEPARTMENT  
STORES

Always Emphasizing Quality

# Coburn Classical Institute

1820—1927

Coburn Classical Institute is a College Preparatory School with a record of one hundred and six years of successful service. Prepares for all colleges. Special courses for those not going to college. Athletics for all students. Standards of scholarship and character high.

Good equipment and an experienced faculty. For catalogue,

Write the Principal

DREW T. HARTHORN

Box 398-C

Waterville, Maine

A Complete Line of High Grade

FRATERNITY AND COLLEGE

**Stationery, Banners, Memory Books,  
and Fountain Pens**

---

# Colby College Store

CARL CLOUGH

CECIL GODDARD

HAROLD PHIPPEN

---

**The  
Peoples National  
Bank**

WATERVILLE

MAINE

The Service Bank

## **The College Drug Store**

Dealers in

Kodaks and Supplies

Stationery, Periodicals

Huyler's, Apollo and Foss Candies

Ice Cream Soda

---

**COLLEGE AVENUE  
PHARMACY**

54 COLLEGE AVENUE

Opp. Seaverns Field

**GOGAN'S QUALITY  
SHOP**

The Home of

GOOD FRUITS

CANDY

CIGARS

AND CIGARETTES

Our Prices R Right

The Goods Guarantee

Telephone 686

Public Car

**P. E. SCRIBNER**

LITTLE BIG STORE

242 Main St. Waterville, Me.

---

**MAC'S LUNCH**

Trackmen Training Table

55 Main St. Waterville, Me.

---

*MEET DUNLAP'S LUNCH AND FOOD SHOP*

**Home Cooking**

THE PLACE WHERE REAL MEN EAT

4 MAPLE STREET

JUST ACROSS THE TRACKS

H. E. WADSWORTH  
President

H. S. WOODMAN  
Treasurer

# Wadsworth & Woodman Company

Manufacturers of  
Table Oil Cloths



WINTHROP, MAINE

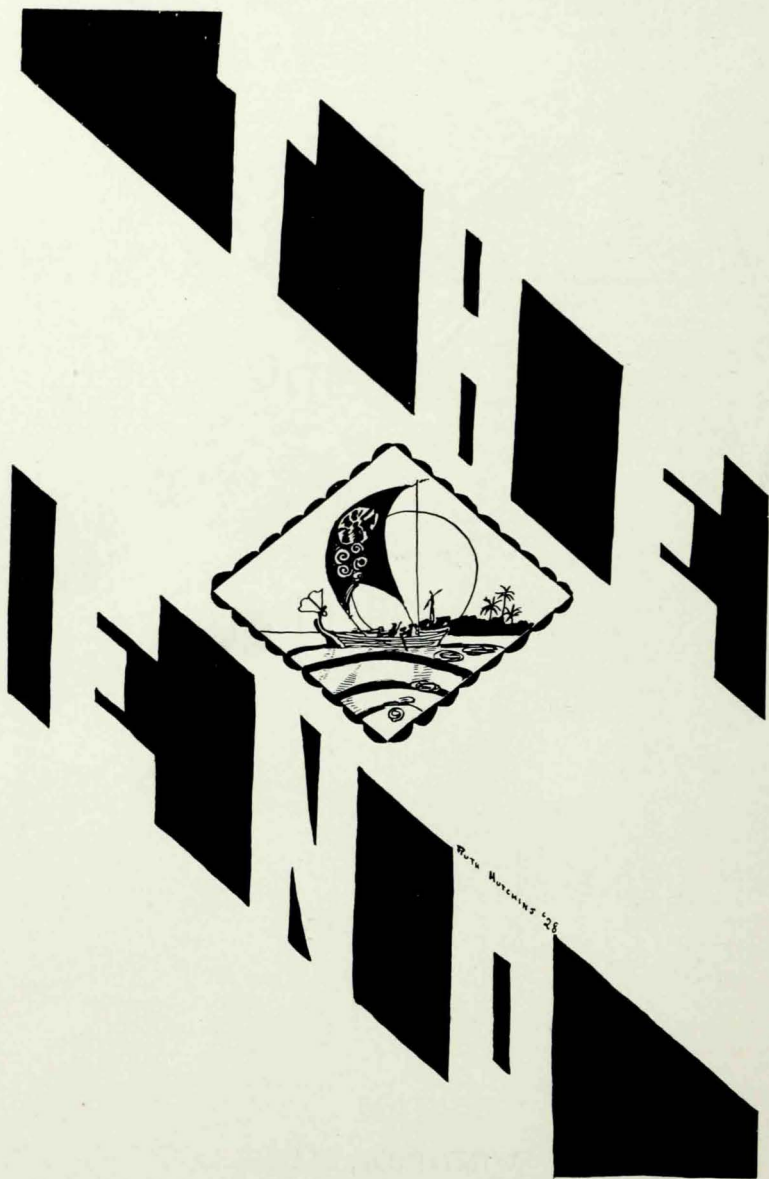

POPE MUNCHING '28









