

THE

Oracle

1939

PROPERTY OF  
ALUMNI OFFICE

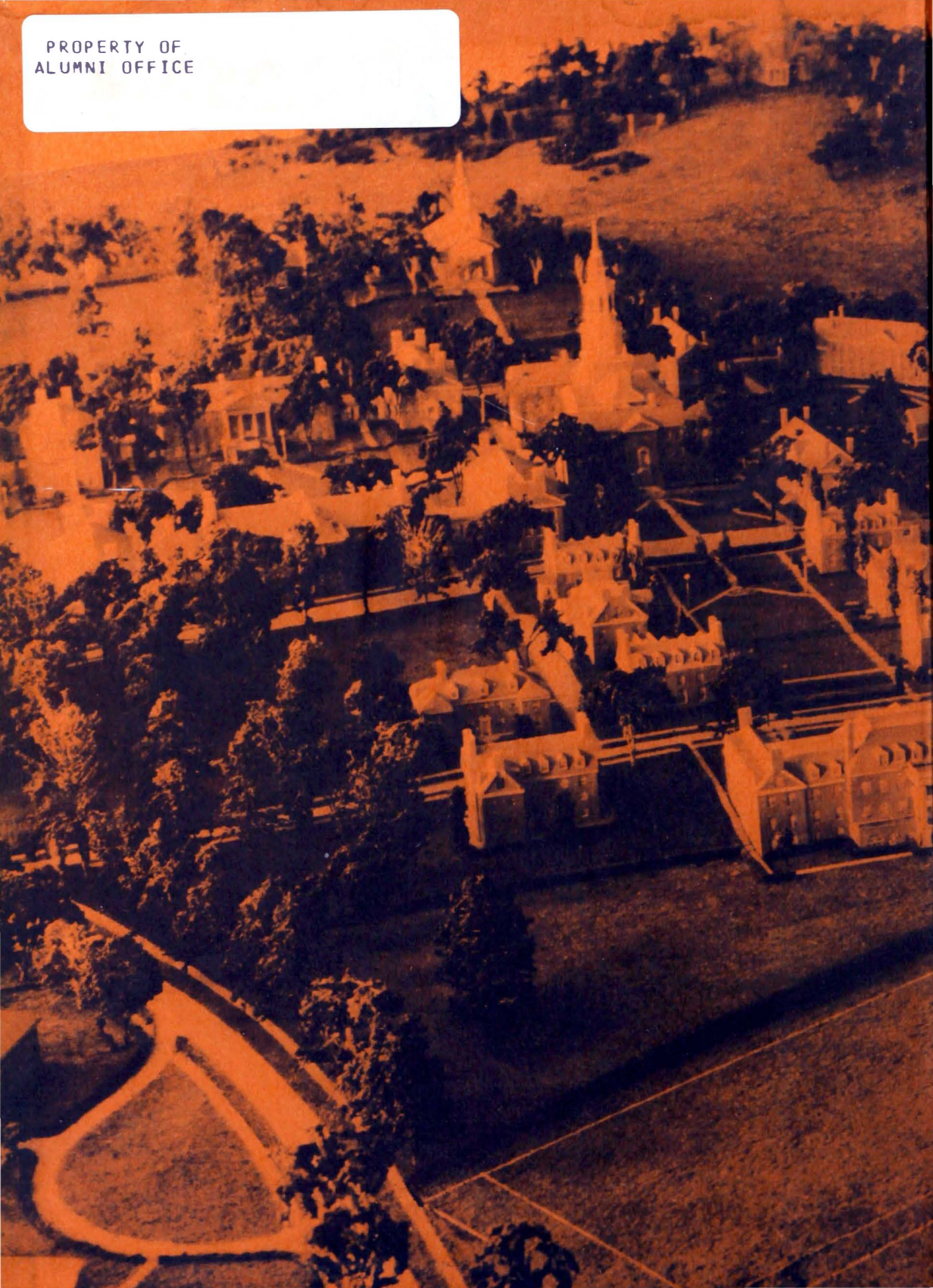

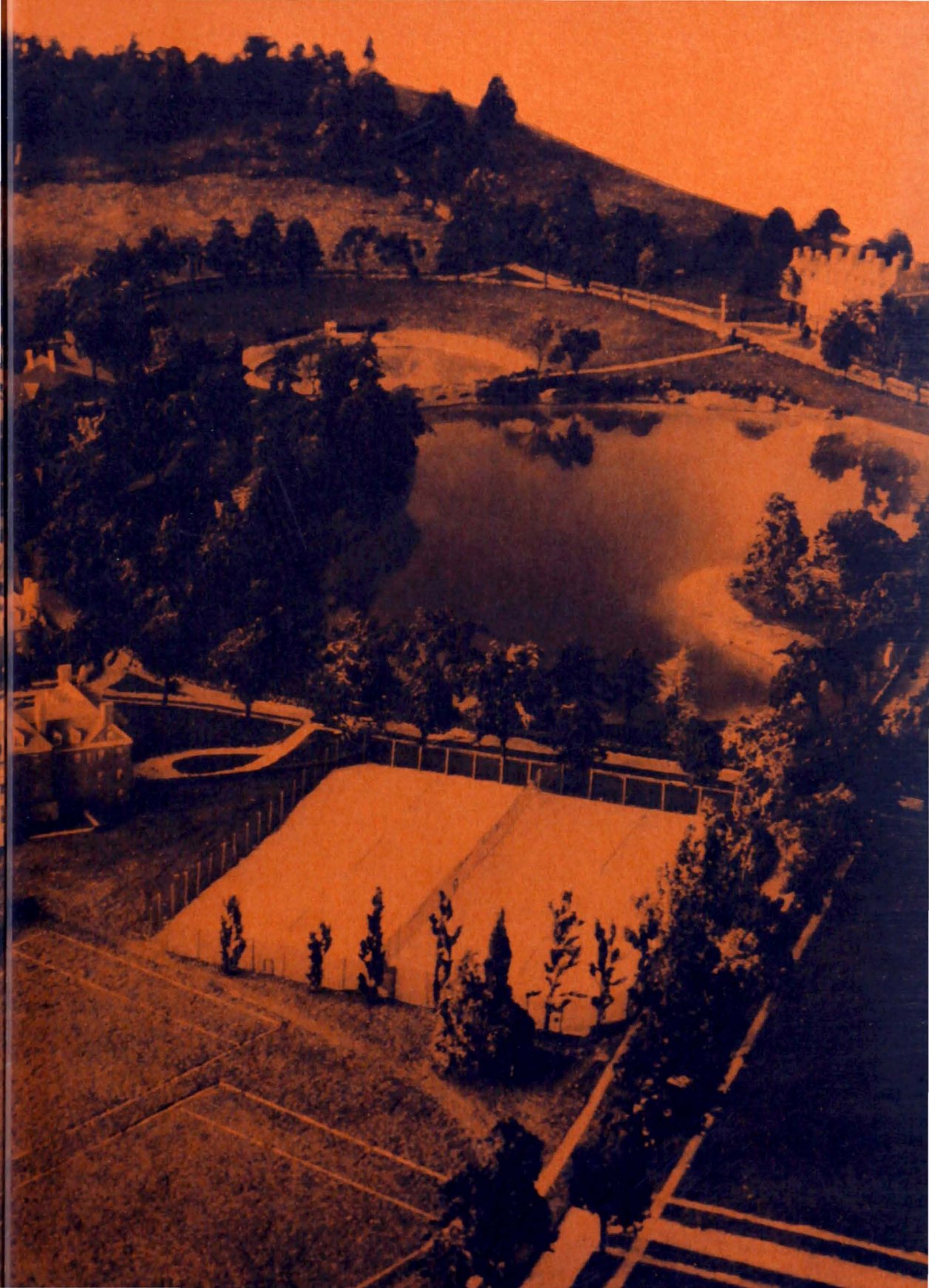





**THE EDITORS  
PRESENT**

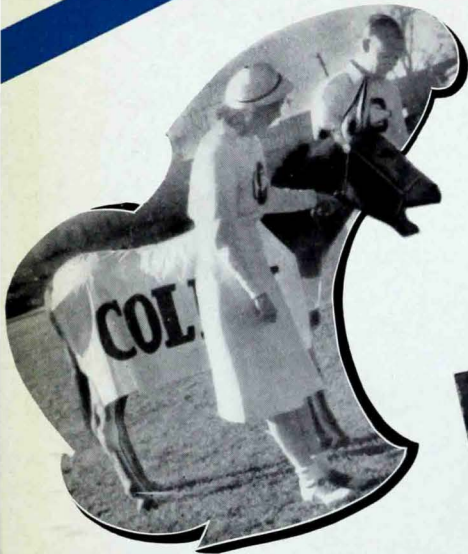

3

9



9

1

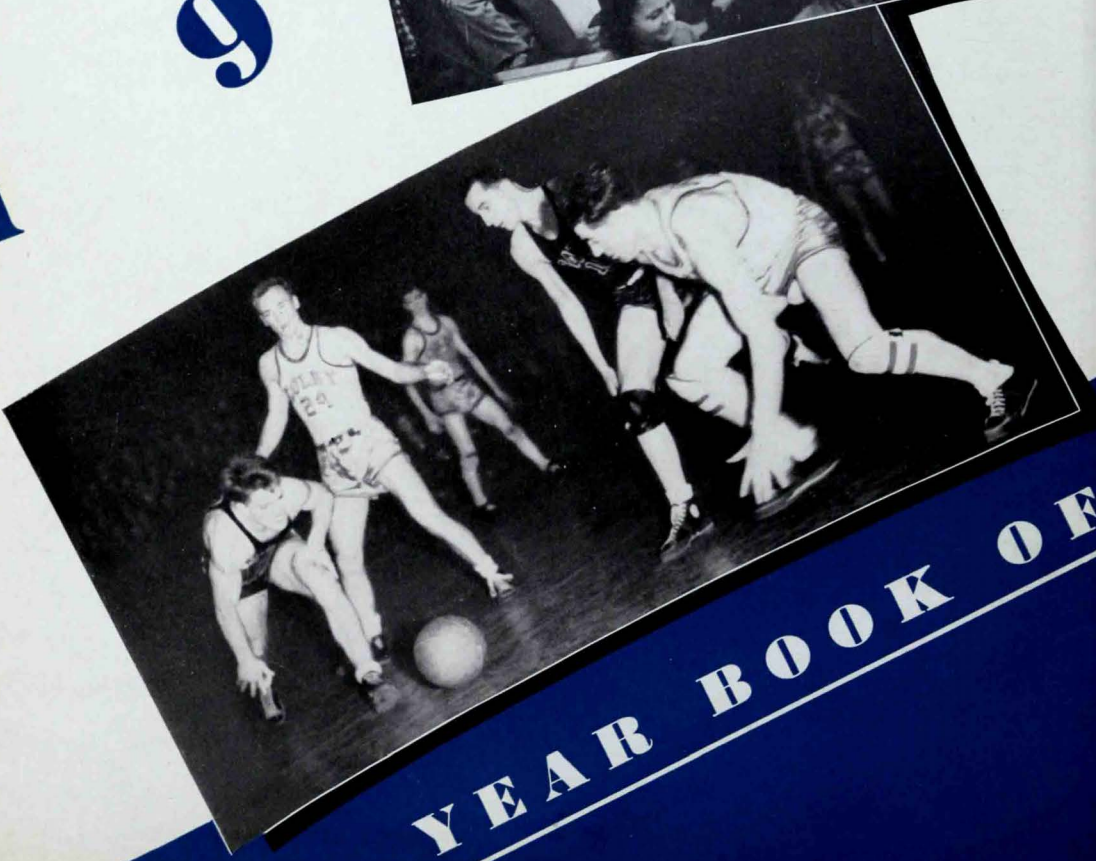

YEAR BOOK OF

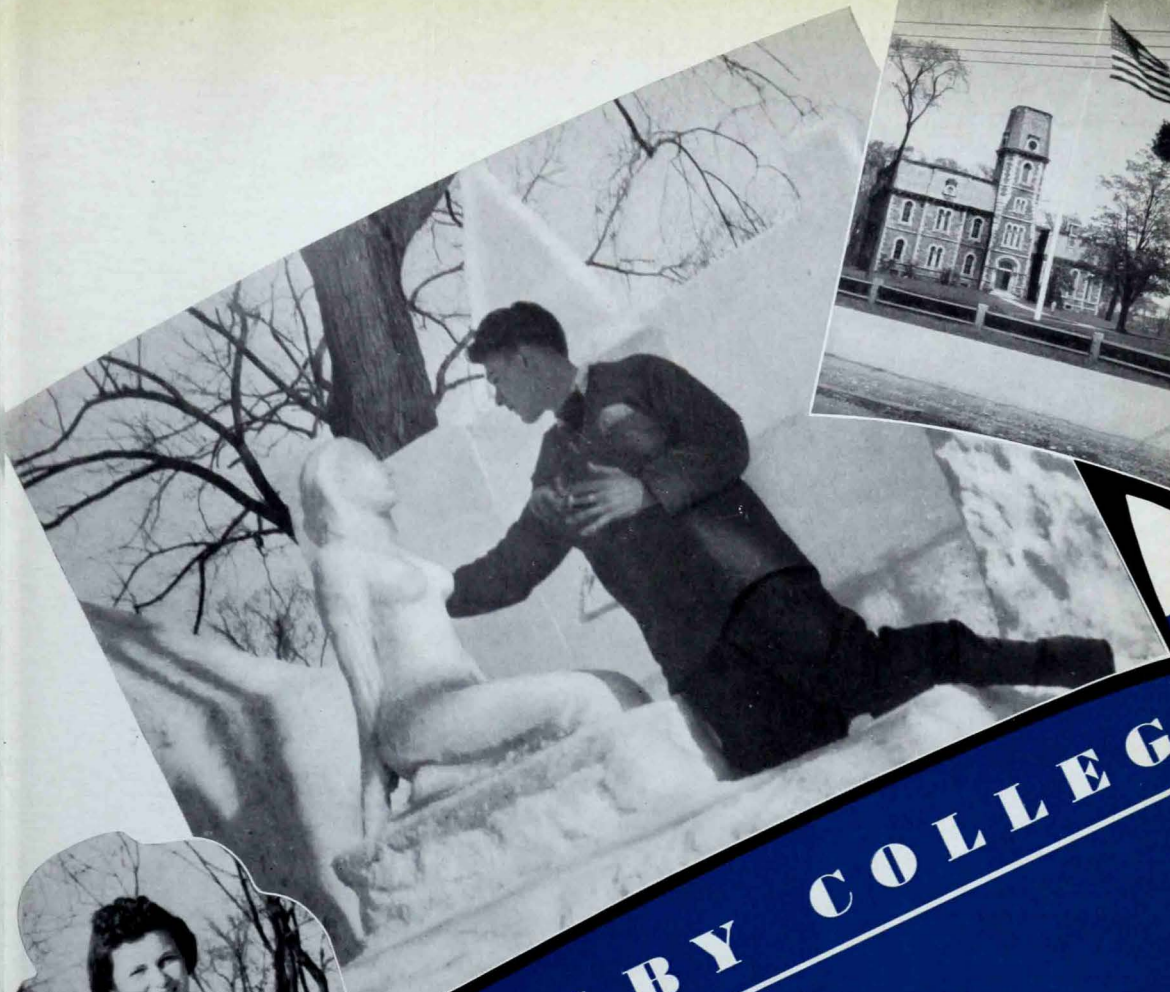

# COLBY COLLEGE

**THE ORACLE**  
PUBLISHED BY THE STUDENTS OF COLBY  
COLLEGE AT WATERVILLE • MAINE  
KENNETH G. STANLEY • EDITOR-IN-CHIEF  
RUTH M. BUCHANAN • WOMEN'S EDITOR  
JOHN D. POWERS • BUSINESS MANAGER

WE · RESPECTFULLY · DEDICATE · THIS · TWENTY-  
NINTH · VOLUME · OF · THE · ORACLE

*To* **EDWARD CILLEY ROUNDY**

who for fifteen years at this college has shown his mettle as a wise counselor, a successful coach, a man to whom sportsmanship means more than victory, and above all a gentleman.



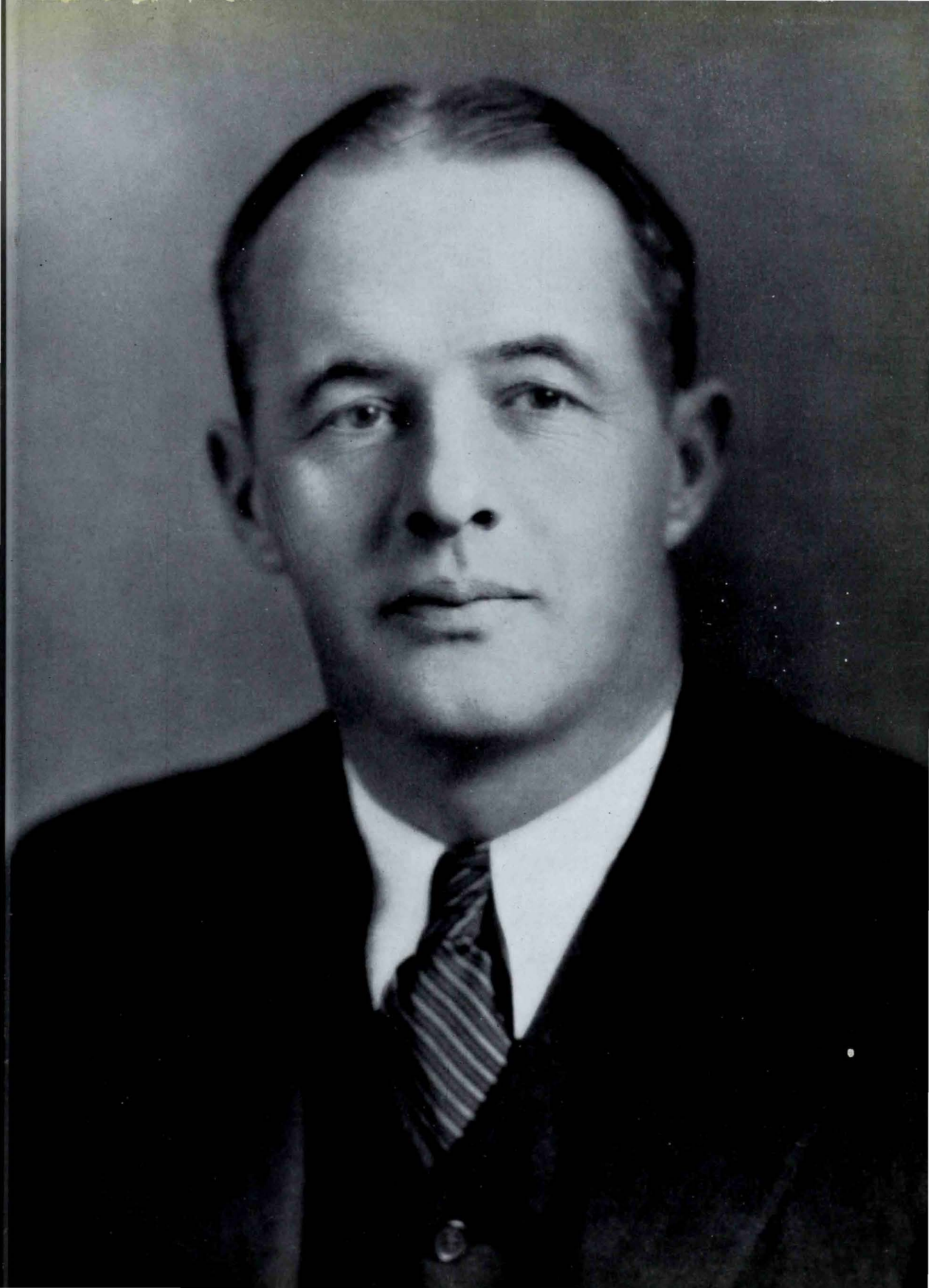

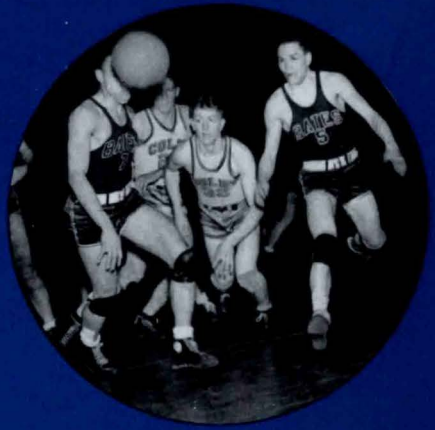





# SENIORS



**VINCENT KANARD ALLEN**

"Vinnie"

Alpha Tau Omega

Portland

Bridgton Academy. Student Council, 4. Baseball, 3, 4, co-captain, 4. Intramural Baseball, 1, 2, Touch Football, 1, 2, Bowling, 1, 2. Fraternity Treasurer 2, Scribe, 3, Chaplain, 4. Class Vice-President, 4. Athletic Council, 4.



Waterville, Maine

**GERALD McILROY ARMSTRONG**

"Gerry"

Waterville High. Track, 1, Kling Scholarship, 2, 3, 4. German Prize, 2. Student Assistant in Chemistry, 3, 4. Chi Epsilon Mu, 3, 4. Secretary-Treasurer 4. Chi Gamma Sigma, 3, 4. Vice-President, 4. Glee Club, 1. Math Club, 2, 3, 4. Dean's List, 1, 2, 3, 4.



**JOHN ANDE BAXTER**

"Andy"

Waterville, Maine



**ROBERT STANLEY BOROVOY**

"Bob"

Tau Delta Phi

North Adams, Mass.

Newton High School. Track, 1. Baseball, 1, 2. Tennis, 3, 4. Intramural Sports, 1, 2, 3, 4. Colby Scholarship, 2, 3, 4. Fraternity Officer 1, Treasurer 2, Steward 3, 4. International Relations Club, 1, 2, 3, 4. Dean's List, 1, 2.



**HENRY LOUIS BOURASSA**

"Red"

Winslow, Maine

Winslow High School. Chi Epsilon Mu, 4. Arts Club, 3. Bowen Society, 4.





**LEON JACOB BRAUDY**

"Lee"

Tau Delta Phi

New Bedford, Mass.

New Bedford High School. Football, 1. Track, 1, 3. Basketball, 1. Baseball, 1. Intramural, 1, 2, 3, 4. Sophomore Declamation Contest, 2. Colby Scholarship, 2, 3, 4. Fraternity President, 4. Pi Gamma Mu, 3, 4. Council on Religion, 4. International Relations Club, 1, 2, 3, 4. Dean's List, 1, 2, 3, 4. Interfraternity Council, 4.

"Sleuth"

Lambda Chi Alpha

Revere, Mass.

Revere High School. Cross Country, 1. Track, 1, 2, 3, 4, Letter 3. Intramural Track, 1, 2, 3, 4. Fraternity House Manager, 3, 4. Debating Club, 3, 4. Outing Club, 2, 3, 4. Pi Kappa Delta, Debating Squad, 4.

**GEORGE ALLAN BROWN**



**PAUL SHARP BUBAR**

"Bennie"

Alpha Tau Omega

Houlton, Maine

Ricker Classical Institute. Football, 2, 3. Intramural Basketball, 2, 3, 4. Colby Scholarship, 3, 4. Interfraternity Council, 4. Fraternity Officer, 3, 4.

**BERNERD HUBERT BURBANK**

"Bennie"

Berlin, New Hampshire

Berlin High School. Band, 1, 2, 3, 4, Director, 4. General Scholarship, 1, 2, 3, 4. Student Assistant in Library, 1, 2, 3. Commencement Play, 3. Chi Epsilon Mu, 3, 4. Concert Board, 3, 4. Chapel Choir, 2, 3, 4. Glee Club, 1, 2, 3, 4, President, 4.



**FRANK HARDING BURCHELL**

"Butch"

Phi Delta Theta

Paterson, N. J.

Central High School. Football, 1. Intramural Basketball, 1, 2, 3; Football, 1, 2, 3; Volley Ball, 1, 2, 3; Soccer, 2, 3. Student Assistant in Physical Education, 4. Fraternity Warden, 2; Chaplain, 3, President, 4. International Relations Club, 3, 4.



**CHARLES LELAND BURRILL**

"Buster"

Delta Kappa Epsilon

Fairfield, Maine

Lawrence High School. Football, 1, 2, 3, 4, "C" 2, 3, 4. All Maine, 4. Track Numerals, 1. Basketball, 1, 2, 3, 4, Numerals and Captain, 1, Letter, 3, 4. Captain, 4. Baseball, 1, 2, 3, 4, Letter, 1, 2, 3, 4. Intramural Sports, 2. Chi Epsilon Mu, 4.



**ROBERT VERNON CANDERS**

"Bob"

Lambda Chi Alpha

Greenville, Maine

Higgins Classical Institute. Student Council, 2. Manager, 3. Basketball, 1. Intramural Sports, 1, 2, 3, 4. Colby Weekend Committee, 2. Hallowell Speaking Contest, 2, Goodwin, 3, Levine, 3. Colby at the Microphone, 3, 4. Fraternity Social Chairman, 4. Class Secretary-Treasurer, 2, President, 3. Student-Faculty Social Committee, 2.



**PHILIP PAUL CHARBONNEAU**

"Phil"

Northboro, Mass.

Northboro High School. Cross Country, 1, 2, 3, 4, Numerals, 1. Letter, 3, 4. Track, 1, 2, 3, 4, Numerals, 1. Letter, 3, 4. Colby Scholarships, 1, 2. Student Assistant in Library, 1, 2, 3, 4. Kappa Phi Kappa, 3, 4. Math Club, 1, 2, 3, 4. Camera Club, 1, 2, 3, 4.



**JAMES SHERMAN CHASE**

"Jim"

Lambda Chi Alpha

Mechanic Falls, Maine

Mechanic Falls High School. Cross Country, 1, 2, 3, 4, Letter, 2, Captain, 3. Track, 1, 2, 3, 4. Y.M.C.A. Cabinet, 1, 2, 3, 4, Vice-President, 4. Band, 1. Entrance Scholarship, 1. Workshop Plays, 3, 4. Fraternity Officer, 3, 4. International Relations Club, 4. Powder and Wig, 3, 4. Glee Club, 2, 3, 4, Librarian, 2, 3, 4. O-AT-KA Conference, 3. Boardman Society, 4.



**EDWARD PHILLIPS CLEVELAND**

"Ed"

Delta Kappa Epsilon

Houlton, Maine

Ricker Classical Institute. Student Council, 4. Football, 1, Numerals, 1. Baseball, 1, 2, 3, 4, Letter, 2, 3, Co-Captain, 4. Intramural Sports, 1, 2, 3, 4. Colby Weekend Committee, 4. Colby Scholarship, 4. Fraternity Secretary, 2, Vice-President, 3. President, 4. Steward, 4. Class Secretary-Treasurer, 4. Interfraternity Sports Council, 4.







**DONALD JOSEPH DeLISLE**

"Don" Alpha Tau Omega Waterville, Maine  
Waterville High School. Basketball, 2. Intramural Touch Football, 2. Bowen Society, 4.

**LEVERETT HOWARD DeVEBER**

"Lev" Lambda Chi Alpha Newburyport, Mass.  
Transfer Massachusetts Institute of Technology. Hockey, 3, 4, Letter, 4. Intramural Football, 3, 4.



**CHARLES LEO DIGNAM**

"Charley" Phi Delta Theta Waterville, Maine  
Waterville High School. Track, 1. Intramural Sports, 1, 2, 3, 4. Sophomore Speaking Contest. Freshman Competitive Scholarship. Student Assistant in Business Administration. International Relations Club, 1, 2, 3, 4. Commencement Usher, 2, 3.



**CLARENCE EVERLYN DORE**

"Doggie" Delta Kappa Epsilon Guilford, Maine  
Coburn Classical Institute, Guilford High. Football, 1, 2, 3, Letter, 3. Track, 1. Intramural Sports, 1, 2, 3, 4. Coburn Scholarship, 1. Fraternity Secretary, 2, Vice-President, 3, President, 4. Chi Epsilon Mu, 4. Echo Board, 1, 2. Outing Club, 3, 4. Dean's List, 3. Bowen Society, President, 4. Interfraternity Council, 4.



**ELLIOT HILLMAN DRISKO**

"Dris" Delta Upsilon Columbia Falls, Maine  
Longfellow High School. Cross Country, 1, 2, 3, Letter, 3. Track, 1, 2, 3. Y.M.C.A. President, 1, Chairman Deputation, 2, Secretary, 3, Chairman Deputation, 4. Goodwin Speaking Contest, 3. Kling Scholarship, 2, 3, 4. Student Assistant in Department of Economics, 4. Fraternity Secretary, 2. Pi Gamma Mu, 3, 4, President, 4. Council on Religion, 3, 4. International Relations Club, 1. Chapel Committee, 4. Dean's List, 1, 2, 3, 4. Boardman Society, 3, 4, President, 4. Fraternity Embassy Committee, 3, 4.



**FLETCHER EATON**

"Fletch"

Lambda Chi Alpha

Waterville, Maine

Waterville High School. Y.M.C.A., 1, 2, 3, 4, Chairman Social Action Committee, 2. Levine Prize Speaking, 2, 3. Murray Prize Debate, 3. General Scholarship, 2, 3, 4. Colby at the Microphone, 3, 4. Forum Cabinet, Treasurer, 2, 3. President, 4. Council on Religion, 3, 4. Philosophy Club, 3. Glee Club, 2.



Waterville, Maine

**ALFRED JOSEPH GILBERT**



Waterville High School. Dramatic Arts Play, 4. Powder and Wig, 4.

**STEPHEN ISRAEL GREENWALD**

"Steve"

Tau Delta Phi

Brooklyn, N. Y.

Polytechnic Preparatory School. Intramural Football, 1, 2, 3, 4. White Mule Board, 1, 2. International Relations Club, 1, 2, 3, 4. Philosophy Club, 3. Outing Club, 1, 2.



**GARDINER EMERSON GREGORY**



"Greg"

Lambda Chi Alpha

Hamden, Connecticut

New Haven High School. Track, 1, 2. Golf, 1, 2, 3, 4. Letter, 3. Captain, 2, 3, 4. Y.M.C.A. Social Chairman, 1, 2. Community Relations, 4. Winter Carnival Committee, 3, 4. Photography Exhibit, First Prize, 2, 3, 4. Third Prize, 4. Son of Colby, Vice-President, 3. Forum Cabinet, 1. International Relations Club, 4. Camera Club, 1, 2, 3, 4. Vice-President, 4. Radio Club, 2, 3, 4. College Who's Who. Assistant Photography Editor for "Collegiate Review", 4. Dean's List, 4. Photography Editor for the "Oracle."

**NATHANAEI MANN GUPTILL**

"Nat"

Delta Upsilon

Bar Harbor, Maine

Bar Harbor High School. Y.M.C.A. Cabinet, 1, 2, 4. Band, 1, 2, 3, 4, Leader, 3. Hamlin Speaking Contest, 1. Hallowell Speaking, 2, 3. Fourth Prize, 2. Second Prize, 3. Goodwin Prize Speaking, 2, 3. Second Prize, 3. Sophomore Declamation, First Prize, Levine Speaking, 2, 3. First Prize, 3. Murray Debate, 3. Second Prize. General Scholarship, 1. Kling Scholarship, 2, 3. Student Assistant in Dept. Public Speaking, 4. Son of Colby, President, 3. Powder and Wig Play, 4. Fraternity Secretary, 3. President, 4. White Mule Board, 2, 3, 4. Debating Club, 3, 4. Concert Board, 2, 3, 4. Glee Club, 1, 2, 3. Chapel Choir, 2, 3. Pi Kappa Delta, 3, 4.

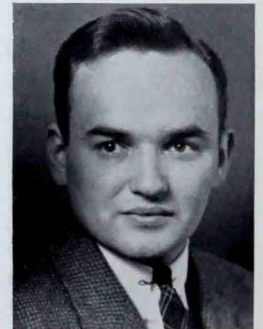



**WOODROW WILSON HALL**

"Woodie"

Phi Delta Theta

Moose River, Maine

Jackman High School. Intramural Volleyball, 2. Winter Carnival Committee, 4. College Holiday Play, 3. Y.M.C.A. Plays, 3. Echo Board, 1. Colby at the Microphone, 4. International Relations Club, 3. Powder and Wig, 3, 4, President, 4.

"Lop"

Phi Delta Theta

Pittsfield, Maine

Maine Central Institute. Football, 1, 2, 3, 4, Captain, 4. Track, 1. Intramural Sports, 1, 2, 3, 4. Fraternity President, 4, Steward, 4. International Relations Club, 4. Interfraternity Council, 4. Dramatic Arts Play, 3.



**LAUREL WILLIAM HERSEY**



**EARL WENTWORTH HIGGINS**

"Hig"

Mount Vernon, Maine

Ricker Junior College. Murray Prize Debate, 2, Second Prize. Goodwin Speaking Contest, First Prize. General Scholarship, 2, 3, 4. Y.M.C.A. Play, 2, 3. Dramatic Arts Play, 4. Powder and Wig Play, 4. Debating Club, 2, 3, 4. Math Club, 3, 4. Radio Club, 4. Dean's List, 1. Physics Society, 4.

"Carl"

Lambda Chi Alpha

Winslow, Maine

Winslow High School. Cross Country, 1, 2, 3, 4; Numerals, 1; Letter, 2, 3, 4. Track, 1, 2, 3, 4; Numerals, 1; Letter, 1, 2, 3; Captain, 4. Intramural Sports, 1, 2, 3, 4.

**CARLETON HARVEY HODGES**



**WADE STUART HOOKER**

Lambda Chi Alpha

Holbrook, Mass.

Williston Academy. Student Council, 3. Basketball, 1. Intramural Sports, 1, 2, 3, 4. Kling Scholarship, 3, 4. Fraternity Correspondent, 3. President, 4. International Relations Club, 1, 2, 3, 4.



**RICHARD WALDO HOPKINS**

"Dick"

Delta Upsilon

Southwest Harbor, Maine

Manset High School. Basketball, 1, 3, 4; Letter, 3, 4. Baseball, 2. Intramural Sports, 1, 2, 3, 4. Freshman Scholarship. Fraternity Vice-President, 3; President, 4. German Club, 2, 3, 4. Intramural Council, 3, 4; Student Chairman, 4. Interfraternity Dance Committee.



**ALBERT LEWIS HUNTER**

"Al"

Delta Kappa Epsilon

Cumberland Mills, Maine

Westbrook High School. Intramural Sports, 1, 2, 3, 4. Y.M.C.A. Cabinet, 2. Winter Carnival Committee, Co-Chairman, 4. Outing Club, 1, 2, 3, 4, President, 4. Camera Club, 4. Bowen Society, 4; Treasurer, 4. Chapel Monitor, 1, 2, 3, 4.



**GILBERT ERNEST HUTCHINSON**

"Hutch"

Alpha Tau Omega

West Lebanon, N. H.

West Lebanon High School. Track, 1. Intramural Sports, 2. Student Assistant in Physics Department, 4. Fraternity Officer, 2, 3, 4. Chi Epsilon Mu, 3, 4; Vice-President, 4. Chi Gamma Sigma, 3, 4, Treasurer, 3, President, 4. Echo Board, 1. Math Club, 3, 4. Glee Club, 4. Camera Club, 4. Radio Club, 4. Dean's List, 1, 2, 3.



**MAYNARD MUNROE IRISH**

"Budger"

Zeta Psi

Rumford, Maine

Hebron Academy. Student Council, 4; President, 4. Basketball, 3, 4; Letter, 3, 4. Baseball, 1, 2, 3, 4, Letter, 3. Intramural Sports, 2, 3, 4. Colby Weekend Committee Chairman, 4. Fraternity Vice-President, 3, President, 4. Council on Religion, 4. Philosophy Club, 3, 4. Class Secretary-Treasurer, 2; President, 4. Gamma Omega Omega Nu, 4.



**ROBERT DONALD JOHNSTON**

"Bob"

Phi Delta Theta

Norwood, Mass.

Norwood High School. Hockey, 1, 2, 3, 4; Assistant Manager, 1, 2, 3; Manager, 4. Intramural Sports, 1, 2. Freshman Scholarship. Junior Weekend Play, 2. International Relations Club, 1, 4.





**LESTER THEODORE JOLOVITZ**

"Les"

Tau Delta Phi

Winslow, Maine

Winslow High School. Intramural Sports, 1, 2, 3, 4. Dramatic Arts Play, 4. International Relations Club, 1, 2, 3, 4. Powder and Wig, 4.

**CHARLES DODGE KEEF**

"Charlie"

Theta Kappa Nu

Vanceboro, Maine

Ricker Junior College. Son of Colby, Fraternity Treasurer, 4. Kappa Phi Kappa, 4. International Relations Club, 4.



**PAUL MacFARLANE KITTREDGE**

"Kit"

Zeta Psi

Portland, Maine

South Portland High School. Track, 1, 2, 3. Intramural Sports, 1, 2, 3, 4. Fraternity Sergeant-at-Arms, 3, President, 4. Kappa Phi Kappa, 2, 3, 4: Secretary, 4. Echo Board, 1, 2. International Relations Club, 2. French Club, 2, 3, 4; Secretary, 2; Treasurer, 3; President, 4. Interfraternity Council, 4.

**LEO SAMUEL KRESKY**

"Lee"

Tau Delta Phi

Brooklyn, N. Y.

Erasmus Hall. Student Council, 3. Baseball, 1, 2, 3; Manager, 3. Intramural Sports, 1, 2, 3, 4. Student Assistant in Biology, 4. Fraternity Officer, 1, 2, 3, 4. Kappa Phi Kappa, 3, 4; Historian, 4. Chi Epsilon Mu, 4. Echo Board, 1. White Mule Board, 1, 2, 3; Managing Editor, 3. International Relations Club, 1, 2. Concert Board, 3. Outing Club, 3, 4. Camera Club, 1, 2. Bowen Society Secretary, 4. Class Vice-President, 3. Managers Club, President, 3. Interfraternity Council, 3.



**DAVID CARLETON LIBBEY**

"Dave"

Pittsfield, Maine

Maine Central Institute. Student Assistant in Library, 1, 2, 3, 4. International Relations Club, 1, 2, 3, 4. Classical Club, 2, 3.

**RICHARD SAWYER LOVEJOY**

"Joe," "Dick"

Alpha Tau Omega

Portland, Maine

Deering High. Portland Junior College Transfer. Track, 2, 3, 4. Intramural Sports, 2, 3, 4. Outing Club, 2, 3.



**EDWARD DEXTER McINTYRE**

"Mac"

Lambda Chi Alpha

Dorchester, Mass.

Boston Latin School. Track, 2, 3. Intramural Sports, 2, 3, 4. Winter Carnival Committee, 4. Kappa Phi Kappa, 2, 3, 4. Echo Board, 3, 4. Outing Club, 2, 3, 4.



**RONALD FRANKLYN MacLEOD**

Zeta Psi

Augusta, Maine

Cony High School. Football, 1, 2, 3. Basketball, 3.



**VICTOR PATRICK MALINS JR.**

"Vic"

Phi Delta Theta

Saugatuck, Conn.

Norwalk High School. Football, 1; Numerals, 1. Track, 1, 2; Numerals, 1. Basketball, 1, 3, 4; Letter, 3, 4. Baseball, 1, 2; Numerals, 1, 2. Intramural Sports, 2, 3, 4. Colby at the Microphone, 3. International Relations Club, 4. Concert Board, 3. Glee Club, 2. Head Cheer Leader, 3, 4.



**TIFFANY VINCENT MANNING**

"Tip"

Alpha Tau Omega

Glen Cove, Long Island, N. Y.

Glen Cove High School. Football, 2, 3. Track, 2, 3, 4. Intramural Sports, 2, 3, 4. Fraternity Officer, 4. Chi Epsilon Mu, 4. Bowen Society, 4. Transfer from Nassau College, L. I.





**PATRICK MARTIN**

"Pat"

Alpha Tau Omega

Eagle Lake, Maine

Ricker Classical Institute. Ricker Junior College. General Scholarship, 3, 4. Dramatic Arts Play, 4. Powder and Wig, 4. French Club, 4. Concert Board, 4. Glee Club, 3, 4.

"Sir"

Lambda Chi Alpha

Winter Hill, Mass.

Somerville English High School. Football Manager, 1. Track, 2. Intramural Sports, 3, 4. Winter Carnival Committee, 2, 3, 4. Colby Scholarship, 1, 2, 3, 4. Fraternity Officer, 4. Echo Board, 1, 2, 3, 4; Assistant Editor, 2; Associate Editor, 3; Managing Editor, 4. Colby at the Microphone, 2, 3, 4. International Relations Club, 1, 2, 3, 4. Glee Club, 1, 2, 3. Outing Club, 1, 2, 3, 4; Treasurer, 4. Camera Club, 1, 2, 3; Secretary, 2. Radio Club, 1, 2, 3, 4.

**G. ELLIS MOTT**



Waterville, Maine

**JOHN SCOTT PENDLETON JR.**

"Pen"

Kappa Delta Rho

Coburn Classical Institute. Basketball, 1. Intramural Sports, 2, 3. Y.M.C.A. Cabinet, 2. Powder and Wig Play, 2. Commencement Play, 3. Workshop Play, 4. Powder and Wig Play, 4. Powder and Wig, 3, 4. Glee Club, 2, 3, 4; Manager, 4.



**WILSON COLLINS PIPER**

"Dint"

Delta Upsilon

Caribou, Maine

Caribou High School. Intramural Sports, 1. Hamlin Speaking Contest, 1. Hallowell Prize Speaking, 2, 3; Second Prize, 2; First Prize, 3. Goodwin Prize Speaking, 2, 3. Levine Prize Speaking, 2, 3. Murray Debate, 3; Third Prize. State of Maine Scholarship, 1. Kling Scholarship, 2, 3, 4. Son of Colby. Fraternity Officer, 1, 2, 3, 4. Pi Gamma Mu, 3, 4; Treasurer, 4. Echo Board, 1, 2, 3, 4; Editor, 4. Oracle Board, 2, 3. Colby at the Microphone, 3. International Relations Club, 1. Debating Club, 2, 3, 4. Dean's List, 1, 2, 3, 4. Pi Kappa Delta, 2, 3, 4.



Hinckley, Maine

**JOHN DUDLEY POWERS**

"Jeep"

Lambda Chi Alpha

Averill High School. Cross Country, 1, 2, 3; Assistant Manager, 2; Manager and Letter, 3. Track, 1, 2, 3; Assistant Manager, 2; Manager and Letter, 3. Student Assistant in Chemistry Dept., 1, 2, 3, 4. Son of Colby, Vice-President, 2. Chi Epsilon Mu, 2, 3, 4; President, 4. Fraternity Officer, Vice-President, 4. Echo Board, 1, 2; Assistant Business Manager. Oracle Board, 3, 4; Assistant Business Manager, 3; Business Manager, 4.



**MAURICE ALFRED RANCOURT**

"Doc" Delta Kappa Epsilon Waterville, Maine  
Higgins Classical Institute. Football, 1, 2, 3, 4; Numerals, 1; Letter, 2, 3, 4. Hockey, 3, 4; Squad, 3; Letter, 4. Baseball, 1, 2, 3, 4; Letter, 1, 2, 3, 4; Captain, 3. Intramural Sports, 1, 2. Fraternity Vice-President, 3. International Relations Club, 4. Athletic Council, 4. Delegate Fraternity Convention in Toronto, 1938, 4.



**LESTER PETERS REYNOLDS**

"Pete" Delta Upsilon Bath, Maine  
Hebron Academy. Intramural Sports, 1, 2, 3, 4. Student Assistant in Biology, 4. Bowen Society, 4.



**CLAUDE BERTRAND ROSSIGNOL**

"Bert" Kappa Delta Rho Caribou, Maine  
Caribou High School. Hockey, 1, 2. Intramural Sports, 1, 2, 3, 4. Colby Scholarship, 3. Fraternity Officer, 3; President, 4. Chi Epsilon Mu, 4. Echo Board, 1. Interfraternity Council, 4. Bowen Society, 4.



**LOUIS SACKS**

"Lou" Tau Delta Phi Revere, Mass.  
Revere High School. Intramural Sports, 1, 2. Y.M.C.A. Cabinet, 2, 3, 4. Sophomore Declamation. Goodwin Prize Speaking Contest, 3. Colby Scholarship, 1, 2, 3, 4. Student Assistant in Department of History, 4. Fraternity Officer, 2, 3; President, 4. International Relations Club, 1, 2, 3, 4; President, 4. French Club, 4. Dean's List, 1, 2, 3, 4. National Tau Delta Phi Scholarship, 3.



**JAMES WELLINGTON SALISBURY**

"Inch" Phi Delta Theta Bar Harbor, Maine  
Bar Harbor High School. Cross Country, 3. Track, 1, 2, 3; Assistant Manager, 1, 2. Basketball, 1, 3, 4. Intramural Sports, 1, 2, 3, 4. Winter Carnival Committee, 3. Band, 1. Hallowell Prize Speaking Contest, 3. Echo Board, 1, 2. Classical Club, 3, 4.







**DWIGHT EMERSON SARGENT**

"Sarge"

Delta Upsilon

Ellsworth, Maine

Woodsville High School. Jonesport High. Student Council, 3. Track, 1, 2, 3, 4. Intramural Sports, 1, 2, 3, 4. Winter Carnival Committee, 3. Colby Weekend Committee, 3. Goodwin Prize Speaking Contest, 3. Hallowell Prize Speaking Contest, 4. Kling Scholarship, 2. Fraternity Officer, 2, 3. Echo Board, 1, 2, 3. Oracle Board: Managing Editor, 4. White Mule Board, 2, 3, 4: Assistant Editor, 3; Editor-in-Chief, 4. International Relations Club, 4. Debating Club, 4. Class President, 3. Boardman Society, 4.

**STANLEY HAROLD SCHREIDER**

"Stan"

Tau Delta Phi

Wakefield, Mass.

Boston Latin School. Football, 1. Basketball, 1. Intramural Sports, 1, 2, 3, 4. Colby Scholarship, 4. Fraternity Officer, 2, 3, 4. International Relations Club, 1, 2, 3, 4. Glee Club, 1, 2, 3, 4. Colby Dingy Club, 1, 2.



**WILLARD SMYTH**

Theta Kappa Nu

West Scarborough, Maine

Scarborough High School. Student Council, 2. Y.M.C.A. Cabinet, 4. Y.M.C.A. Play, 2, 3. Fraternity Officer, 1, 2, 3; President, 3. Echo Board, 1, 2, 3, 4; Circulation Manager, 3; Business Manager, 4. International Relations Club, 1, 2, 3, 4. Powder and Wig, 2, 3, 4. Camera Club, 3. Boardman Society, 3.

**MICHAEL ALFRED SPINA**

"Little Mike"

Alpha Tau Omega

Mount Vernon, New York

Mount Vernon High School. Basketball, 1, 2, 3, 4; Numerals, 1; Letter, 3, 4. Baseball, 1, 2, 3, 4; Numerals, 1, 2. Golf, 2. Intramural Sports, 1, 2, 3. Fraternity Officer, 4. Class Vice-President, 2; Secretary-Treasurer, 3. Intramural Athletic Council, 4.



**KENNETH GORDON STANLEY**



"Ken"

Alpha Tau Omega

Holbrook, Mass.

Transfer from Harvard. Basketball, 1, 3, 4; Junior Manager, 3; Manager and Letter, 4. Baseball, 1, 2, 3. Intramural Sports, 2, 3, 4. General Scholarship, 1, 2, 3, 4. Student Assistant in Library, 3, 4. Fraternity House Manager, 2, 3; Scribe, 4. Oracle Board, Assistant Editor, 3; Editor-in-Chief, 4. International Relations Club, 2, 3, 4. Colby Representative to Interfraternity Conference, in New York, 4. Varsity Manager's Club, 3, 4; President, 4.

**MACHAON EDWARD STEVENS**

"Mac"

Zeta Psi

Waterville, Maine

Coburn Classical Institute. Cross Country, 1, 2, 3, 4. Track, 1, 2, 3, 4. Intramural Sports, 2, 3. Y.M.C.A. Play, 2. Kappa Phi Kappa, 3, 4. International Relations Club, 2. Math Club, 1, 2, 3, 4. Camera Club, 1, 2, 3, 4; Treasurer, 2; Vice-President, 3; President, 4.



**RAYMOND DANA STINCHFIELD**

"Ray"

Kappa Delta Rho

Strong, Maine

Strong High School. Student Council, 3. Football, 1, 2. Track, 1. Intramural Sports, 1, 2, 3, 4. Band, 3, 4. Fraternity Secretary, 3; President, 4. Council on Religion, 4. International Relations Club, 3, 4.

**JOHN WENDALL TARR**

"Wendy"

Zeta Psi

Anson, Maine

Hebron Academy. Intramural Sports, 1, 2, 3, 4. Colby Scholarship, 1, 2, 4. Fraternity Secretary, 2; House Manager, 3, 4. Gamma Omega Omega Nu, 4.



**DONALD NEWBERT THOMPSON**

"Don"

Theta Kappa Nu

Presque Isle, Maine

Presque Isle High School. Football, 1, 2, 3. Track, 1, 2, 3, 4; Letter, 3. Intramural Sports, 1, 2, 3, 4. Y.M.C.A. Cabinet, 1, 3, 4. General Scholarship, 3, 4. Son of Colby. Fraternity Officer, 2, 3. Council on Religion, 4. International Relations Club, 4. Classical Club, 1, 2. Philosophy Club, 3.

**CHARLES PHILIP UPPVAL**

"Red"

Alpha Tau Omega

Westwood, Mass.

Dedham High School. Football, 1, 2, 3, 4. Track, 1, 2, 3, 4. Intramural Sports, 2, 3. Y.M.C.A. Vice-President, 1. Colby Scholarship, 3. Fraternity Officer, 2, 3, 4. Kappa Phi Kappa, 4. International Relations Club, 1, 2, 3, 4.





**RALPH CLIFTON WILDE**

"Red Dog"

Lambda Chi Alpha

Randolph, Mass.

Stetson High School and Thayer Academy. Track, 1. Baseball, 3. Intramural Sports, 1, 2, 3, 4. International Relations Club, 1. Outing Club, 4. Bowling Team, 2, 3; Captain, 3. Interfraternity Athletic Council, 4.

**JAMES JOSEPH WILLIAMS**

"Jimmy"

Waterville, Maine

Waterville High School. Hamlin Prize Speaking Contest, 1. Hallowell Prize Speaking Contest, 2. Second Prize, Sophomore Declamation. Murray Prize Debate, First Prize, 3. Colby Scholarships, 1, 2, 3, 4. Dramatic Arts Play, 3. Powder and Wig Play, 4. International Relations Club, 4. Debating Club, 3, 4. Powder and Wig, 3, 4. Outing Club, 4. Camera Club, 4.



**WILLIAM ALFRED YANTORNO**

"Bill"

Zeta Psi

Greenwich, Conn.

Greenwich High School. Intramural Sports, 1, 2, 3, 4. Kappa Phi Kappa, 3, 4; Vice-President, 4. Classical Club, 2, 3, 4. Gamma Omega Omega Nu, 4.



**CLAYTON ERNEST YOUNG**

"Clayte"

Phi Delta Theta

Matinicus, Maine

Hebron Academy. Winter Carnival Committee, 4. Montgomery Ward Scholarship, 1, 2, 3, 4. Kappa Phi Kappa, 2, 3, 4; Treasurer, 3; President, 4.



**FREDA KATHLEEN ABEL**

Chi Omega

Bar Harbor, Maine

Julia Richmond High School, New York. Student League Secretary, 3. Cap and Gown, Secretary, 4. Colby Scholarship, 2, 3, 4. Freshman Scholarship Prize. Y.W.C.A. Play, 1. Sorority President, 3, 4. Chi Epsilon Mu, 4. International Relations Club, 2. Dean's List, 1, 2, 3, 4. Class Vice-President, 2. Bowen Society, Vice-President, 4. Colby Night Committee, 3.



**SALLY MARCIA ALDRICH**

Delta Delta Delta

Guilford, Maine

Guilford High School. Student League, 1, 3. Cap and Gown, 4. W.A.A., 1, 2, 3, 4. Colby Weekend Committee, 2. Coburn Prize Speaking Contest, 2. Sophomore Declamation, Second Prize. Special Entrance Scholarship, 1. Colby Scholarship, 2, 3, 4. Second German Prize, 2. Sorority Officer, 4. Echo Board, Associate Editor, 2, 3; Women's Editor, 4. Oracle Board, Assistant Editor, 3. Forum Cabinet, 3. Dean's List, 1, 2, 3, 4. Class President, 4. Colby Night Chairman.



**CONSTANCE AVERELL**

"Connie"

Phi Mu

Chelmsford Centre, Mass.

Chelmsford High School. Hockey, 1. Volley Ball, 1. Daughter of Colby. Sorority Secretary, 4. International Relations Club, 2, 3, 4. Glee Club, 1. American Federation of Arts, 3. Chi Omega.



**ARLINE MARGARET BAMBER**

Norwood, Mass.

Norwood High School. Student League, 4. Hockey, 1. Basketball, 1, 2. Cap and Gown, 4. Y.W.C.A. Cabinet, 3, 4. Colby Scholarship, 2, 4. French Club, 1, 2. Glee Club, 2, 3. Outing Club, 2. O-At-Ka Conference, 2, 3. Class Vice-President, 3.



**ELEANOR BAVIS**

Worcester, Massachusetts

Classical High School. Transfer, Brenan College, Gainesville, Ga. Volley Ball, 2, 3, 4; Varsity, 3, 4. Tennis, 2, 3, 4; Varsity, 2. W.A.A. 2. Intramural Sports, 2, 3, 4. Y.W.C.A. Cabinet, 3. Colby Scholarship, 2, 3, 4. International Relations Club, 2, 3, 4. French Club, 2, 3, 4. German Club, 3, 4. Arts Club, 2, 3, 4. Outing Club, 4. Colby Trio, 2, 3, 4.



**ELIZABETH BAVIS**

Worcester, Massachusetts

Classical High School. Transfer, Brenan College, Gainesville, Ga. Volley Ball, 2, 3, 4; Varsity, 3, 4. Tennis, 2, 3, 4; Varsity, 2. W.A.A. 2. Intramural Sports, 2, 3, 4. Y.W.C.A. Cabinet, 3. Colby Club, 2, 3, 4. German Club, 3, 4. Arts Club, 2, 3, 4. Outing Club, 4. Colby Trio, 2, 3, 4. Dean's List, 3, 4.

"Libby"





**LOIS HARRIET BRITTON**

Delta Delta Delta

Monticello, Maine

Ricker Classical Institute. Ricker Junior College. W.A.A., Class Numerals, 2. Intramural Sports, 2, 4. Sorority Officer, 3, 4. Classical Club, 3, 4; Treasurer-Secretary, 4. Gamma Omega Omega Nu, Secretary, 4.

**FERN MAY BROUKER**

Phi Mu

Sangerville, Maine

Sangerville High School. Hockey, 1, 2, 3, 4; Varsity, 2, 3, 4. Basketball, 1, 2, 3, 4; Varsity, 2, 3, 4; W.A.A. 2, 3, 4. Math Club, 2, 3, 4. Camera Club, 2, 3, 4; Secretary 3.



**RUTH MIRIAM BUCHANAN**

"Bucky"

Sigma Kappa

Woburn, Mass.

Transfer from Lasell Junior College. Intramural Sports, 4. Sorority Officer, 4. Oracle Board, 3, 4; Women's Editor, 4. White Mule Board, 4. Arts Club, 3, 4. Outing Club, 3. Gamma Omega Omega Nu, President, 4.

**JEAN BURR**

Delta Delta Delta

Wayne, Maine

Winthrop High School. Entrance Scholarship. Sorority Officer, 1, 2, 3, 4. Chi Gamma Sigma, 4. Echo Board, Assistant Women's Editor, 2. Math Club, 1, 2, 3, 4; President, 4. Glee Club, 1, 2, 3, 4. Dean's List, 1, 3, 4. Class Treasurer, 1.



**KATHERINE LOUISE COFFIN**

"Kitty"

Alpha Delta Pi

Ashland, Maine

Ricker Junior College. Volley Ball, 2. Basketball, 2. Y.W.C.A. Cabinet, 4. General Scholarship, 2, 3, 4. Outing Club, 3. Dean's List, 2. Sorority Officer, President, 4.

**MILDRED NANETTE COLWELL**

"Millie"

Chi Omega

Hancock, Maine

Higgins Classical Institute. Hockey, 1, 2, 3; Varsity, 1. Volley Ball, 1, 2, 3; Varsity, 1, 3. Basketball, 1, 2; Varsity, 1. W.A.A., 1, 2, 3, 4; Vice-President, 3, President, 4. Intramural Sports, 4. Y.W.C.A. Play, 1. Dramatic Arts Play, 4. Sorority Vice-President, 4. Forum Secretary, 1. Classical Club, 2, 3, 4; Vice-President, 2, 3, 4.



**MARION ELIZABETH CRAWFORD**

"Micky"

Delta Delta Delta

Pittsfield, Maine

Maine Central Institute. Student League Treasurer, 4. Hockey, 1, 2, 3, 4. Cap and Gown, President, 4. W.A.A. Secretary-Treasurer, 3. Intramural Sports, 1, 2, 3. Y.W.C.A. Cabinet, 3. Pan Hellenic Council, 3, 4. Coburn Prize Speaking Contest, 1. Colby Scholarship, 1, 2, 3, 4. Sorority Vice-President, 4. Echo Board, 2. International Relations Club, 1. Powder and Wig, 3, 4. Glee Club, 1, 2, 3, 4; Librarian, 3; President 4. Chapel Choir, 3, 4. Dean's List, 4.

**MARY TEMPLE CROWLEY**

Chi Omega

Kenmore, New York

Kenmore High School. Tennis, 2. Coburn Prize Speaking Contest, 1. Hamlin Prize Speaking Contest, 1. General Scholarship, 1, 2, 3, 4. Y.W.C.A. Play, 1. Dramatic Arts Play, 3. College Holiday Play, 3. Arts Club Christmas Vesper Play, 3, 4. May Day Operetta. Sorority Officer, 3, 4. Powder and Wig, 3, 4; Vice-President, 4. Glee Club, 1, 2, 3. Arts Club, 2, 3, 4; Secretary, 4. Colby Night Committee. Dean's List, 1, 2, 3, 4.



**HELEN CARTER DAMON**

Phi Mu

Lynn, Massachusetts

Lynn English High School. W.A.A., 1, 2, 3, 4. Pan Hellenic Council, 2. Sorority Officer, 2, 3. International Relations Club, 1, 2, 3. Classical Club, 3. Dean's List, 1. Bowen Society, 4.

**ELIZABETH WOODBRIDGE DARLING**

"Betty"

Sigma Kappa

Blue Hill, Maine

Blue Hill George Stevens Academy. Volley Ball, 1, 2. Basketball, 1, 2. W.A.A. Freshman Representative. Intramural Sports, 4. Pan Hellenic Council, 3, 4. Entrance Scholarship. Sorority Secretary, 2. White Mule Board, 2, 3, 4; Women's Editor, 4. International Relations Club, 1, 2, 3, 4. German Club, 4. Arts Club, 3, 4. Senior Representative, 4. Outing Club, 2, 3, 4. Camera Club, 1. Dean's List, 1, 4. Class Secretary-Treasurer, 4.





**ELIZABETH JOAN DORAN**

"Bette"

Delta Delta Delta

Methuen, Massachusetts

Edward F. Searles High School. Colby Scholarship, 2, 3, 4. Sorority Officer, Secretary, 3, President, 4. Pi Gamma Mu, 2, 3, 4; Secretary, 4. International Relations Club, 1, 2. Dean's List, 1, 2, 3.

**JEANNETTE LEE DRISKO**

"Jean"

Delta Delta Delta

Belfast, Maine

Crogbly High School, Volley Ball, 1, 2, 3, 4; Captain, 2, 4. Tennis, 2, 3, 4. Intramural Sports, 2, 3. Y.W.C.A. Cabinet, 3. Entrance Scholarship. German prize, 2. Sorority Officer, 3, 4. Echo Board, 2. Forum Cabinet, 3. International Relations Club, 1, 2, 3, 4. Arts Club, 2. Dean's List, 1, 2, 3, 4. Chapel Committee, 2. Assembly Committee, 4. House Chairman, 2. Chairman Women's Embassy, 4. Library Associates, 4.



**HELEN CARTER GUPTILL**



Bar Harbor, Maine

Bar Harbor High School. Hockey, 2, 3; Varsity, 3. Volley Ball, 3. Basketball, 3. W.A.A., 4. Y.W.C.A. Cabinet, 4. Winter Carnival Committee, 4. Arts Club, 2, 3.

**VIOLET MERLE HAMILTON**

"Boots" "Vi"

Sigma Kappa

Millburn, New Jersey

Millburn High School. Coburn Prize Speaking Contest, 1, 2, 3; 1st Prize, 1; 3rd Prize, 2; 2nd Prize, 3. Hamlin Prize Speaking Contest, 1, 1st Prize. Levine Prize Speaking Contest, 1, 4th Prize. Sophomore Declamation, 1st Prize. Murray Prize Debate, 3, 3rd Prize. College Holiday Play, 3. Commencement Play, 2. Dramatic Arts Play, 3. Y.W.C.A. Play, 3. White Mule Board, 2. Colby at the Microphone, 4. Debating Club, 1, 2. Powder and Wig, 3, 4. Camera Club, 2. Radio Club, 3, 4. Dean's List, 3.



**LILLIAN MARY HEALY**



Barre, Vermont

Goddard Junior College. Y.W.C.A. Librarian, 4. Christmas Play, 3, 4. Glee Club, 3, 4. Arts Club, 3, 4. Outing Club, 3.

**PRISCILLA JONES**



"Pat"

Chi Omega

Waterville, Maine

Waterville High School. Basketball, 1. Intramural Sports, 2. Attendant to Queen, Winter Carnival, 4. Colby Weekend Committee, 3. Sorority Officer, 3, 4. Class President, 3. Class Numerals, 2. Freshman Dance Committee. Cheer Leader, 4.

**VIRGINIA CLARK KINGSLEY**



"Ginny"

Sigma Kappa

Caribou, Maine

Caribou High School. W.A.A. 1, 2, 3, 4. Freshman Scholarship, Colby Scholarship, 2. Y.W.C.A. Play, 1. Chi Epsilon Mu, 4. Glee Club, 3, 4. Bowen Society, 4.

**CONSTANCE KNICKERBOCKER**



"Connie"

Delta Delta Delta

Waterville, Maine

Waterville High School. Coburn Prize Speaking Contest, 1. Colby Scholarship, 1, 2, 3, 4. College Holiday Play, 3. Sorority Corresponding Secretary, 4. International Relations Club, 1, 2, 3, 4. Powder and Wig, 3, 4. Glee Club, 2, 3, 4. Dean's List, 1, 2, 3, 4.

**MARY ESTHER MacBRIDE**



Delta Delta Delta

Easton, Maine

Easton High School. Ricker Junior College. Varsity Base Ball, 2. Varsity Basketball, 2. W.A.A. Class Numerals, 2. Intramural Sports, 2, 3, 4. Sorority Vice-President, 3. Classical Club, 3, 4. Glee Club, 3, 4. Gamma Omega Omega Nu Vice-President, 4.

**MERLYNE MAGNUS**



"Merl"

Chi Omega

New Haven, Conn.

New Haven Woman's College. Volley Ball, 2. Colby Scholarship, 3, 4. First German Prize, 3. Sorority Officer, 3, 4. German Club, 3. Dean's List, 2, 3, 4.





**VIRGINIA ELMIRA NEGUS**

"Gussie"

Sigma Kappa

Peabody, Massachusetts

Transfer Smith College. W.A.A., 2, 3, 4; Numerals 2. Intramural Sports, 2, 3. Y.W.C.A. Cabinet, 2, 4. Colby Scholarship, 4. Student Assistant in Business Administration, 4. Sorority Treasurer, 3, President, 4. White Mule Circulation Manager, 4. German Club, 2, 3, 4. Classical Club, 3. Arts Club, 2. Gamma Omega Omega Nu, Treasurer, 4. Inter-Sorority Sports, 4.

**ARLENE EDNA PAINE**

"Painey"

Phi Mu

Dexter, N. H.

Fay High School. Hockey, 1. Basketball, 1. Archery, 2. Intramural Sports, 2. Y.W.C.A. Cabinet, 3. Dramatic Arts Play, 4. Sorority Officer, 2, 3, 4. International Relations Club, 1, 2. Powder and Wig, 4. French Club, 1, 2, 3, 4; Vice-President, 3. Classical Club, 3, 4. Camera Club, 3, 4. Dean's List 3.



**RUTH FRENCH PIKE**

Chi Omega

Lubec, Maine

Lubec High School. Editor of Student League Handbook, 4. W.A.A., 1, 2, 3, 4. Intramural Sports, 2. Pan Hellenic Council, 3, 4. Colby Scholarships, 1, 2, 4. Sorority Officer, 2, 3. Council on Religion, 3. French Club, 4. Concert Board, 3, 4; Chairman, 4. Glee Club, 1, 2, 3, 4; Librarian 2, President, 3. Dean's List, 1.

**PAULINE PRATT**

"Polly"

Sigma Kappa

Portland, Maine

Deering High School. Hockey, 1. W.A.A., 1, 2, 3, 4. Competitive Scholarship, 1. Colby Scholarship, 2, 3, 4. Sorority Secretary, 2. Chi Epsilon, Mu, 4. Forum Cabinet, 2. Math Club, 1, 2, 3, 4. Glee Club, 1, 2, 3, 4. Chapel Choir, 2. Dean's List, 3, 4. Class President, 1. Operetta, 1.



**JUDITH QUINT**

"Judy"

Roxbury, Mass.

Girls' Latin School. Volley Ball, 1, 2. Basketball, 1, 2. Tennis, 1. Badminton, 2. Y.W.C.A., 1. International Relations Club, 2. French Club, 2, 3, 4. Classical Club, 3, 4. Numerals, 2. Class Vice-President, 4. Colby Weekend Committee. 1.

### **RUTH BARBARA REED**

Hampden Highlands

Hampden Academy. Transfer from University of Maine. Wearer of Class Numerals, 2. Student Assistant in Biology, 3, 4. Outing Club, 4. Bowen Society, 4.



Rockland, Maine

### **DONNA de ROCHEMONT**

Phi Mu

Rockland High School. Hockey, 1, 2, 3, 4; Varsity, 1, 2, 4. Volley Ball, 1, 2, 3; Varsity, 2. Basketball, 1, 2, 3; Varsity, 3, 4. Cap and Gown, 4. Tennis, 1. W.A.A. 1, 2, 3, 4. Intramural Sports, 2, 4. Y.W.C.A. Cabinet, 2, 3, 4; Secretary 2, Vice-President, 3. President, 4. College Holiday Play, 3. Sorority President, 3. Council on Religion, 2, 3, 4. International Relations Club, 1, 2, 3, 4. Powder and Wig, 3, 4. Secretary-Treasurer, 4. Class Numerals, 1. Wearer of "C" 3. Class Vice-President, 1.



### **HARRIET ESTELLE ROGERS**

Chi Omega

Waterville, Maine

"Chili"

Coburn Classical Institute. Volley Ball, 2. Tennis, 2. Daughter of Colby, 1, 2, 3, 4; President 4. Dramatic Arts Play, 4. Powder and Wig, 4. Sorority Officer, 4. Echo Board, Assistant Editor, 4. International Relations Club, 1, 2. Powder and Wig, 4. French Club, 1, 2, 3, 4. Arts' Club Pagaent, 3.



Waterville, Maine

### **LEILA McGLINN ROSS**

"Lee"

Williams High School. (Oakland) General Scholarship, 2, 4; Woodman Scholarship, 3. International Relations Club, 2, 3. French Club, 1, 2, 3, 4. Classical Club, 4. Outing Club, 4.



### **SYLVIA ROSS**

Biddeford, Maine

Biddeford High School. Transfer New York University. Colby Scholarship, 3, 4. Student Assistant in Mathematics, 4. Chi Epsilon Mu, 4. Math Club, 3, 4. Vice-President, 4. Dean's List, 3, 4.





**VELMA JUNE SAUNDERS**

Sigma Kappa

Portland, Maine

Kennett High School. Powder and Wig, 3, 4. Powder and Wig Play, 4. Glee Club, 1, 3, 4. Chapel Choir, 3, 4. Glee Club Quartet, 3. Glee Club Trio, 4. Gamma Omega Nu, 4.

**EVELYN MAY SHORT**

Millinocket, Maine

Stearnes High School. Westbrook Jr. College. Daughter of Colby, Concert Board, 3, 4. Glee Club, 2, 3, 4. Chapel Choir, 2, 3, 4. Outing Club, 3. Dean's List, 2, 3, 4.



Waterville, Maine

**ANN SIMPSON**

Delta Delta Delta



**ELIZABETH AUDREY SOLIE**

Dixfield, Maine

Central High School, Duluth, Minnesota. Student League Sophomore Representative, 2; Vice-President 3; President, 4. Volley Ball, 2. Cap and Gown, 4. Intramural Sports, 4. Y.W.C.A. Cabinet, 2, 4. Colby Weekend Committee, 4. Colby Scholarship, 2. Colby at the Microphone Pianist, 3. Concert Board, 2, 3. Glee Club, 1, 2, 3, 4. Chapel Choir Pianist, 2, 3, 4. Orchestra, 2. Dean's List, 1. Class Secretary-Treasurer 2.



Waterville, Maine

**FRANCES MARTHA STOBIE**

Sigma Kappa

Oak Grove, Seminary. Hockey, 1. Volley Ball, 1, 2. Intramural Sports, 1, 4. Sorority Officer, 4. International Relations Club, 2, 3, 4.



**MARJORIE MAE TOWLE**

"Marge"

Delta Delta Delta

Easton, Maine

Easton High School. Student League, Senior Representative, 4. Volley Ball, 2, 3. Basketball, 1, 2, 3; Varsity, 3. Cap and Gown, 4. W.A.A., 1, 2, 3, 4. Intramural Sports, 4. Y.W.C.A. Treasurer, 3. Sorority Officer, Vice-President, 3; President, 4. Council on Religion, 3. Classical Club, 1, 2, 3, 4; Vice-President, 4. Numerals, 3. College Holiday Winter Queen, Carnival, Attendant, 3, 4.



**JANICE WARE**



North Adams, Massachusetts

Waterville High School. Volley Ball, 2. Tennis, 2. Intramural Sports, 1, 4. International Relations Club, 4. Arts Club, 3, 4. Class Dance Committee, 1. May Day Operetta, 1. Colby Night Committee, 3. Class President, 4.

**RUTH CROWLEY WEAVER**

"Rufus"

Chi Omega

Kenmore, New York

Jonesport High School (Maine). Student League Treasurer, 2. Hockey, 2. Volley Ball, 2. Basketball, 1. Colby Scholarship, 1, 2, 3, 4. May Day Play, 2. French Club, 4. Glee Club, 2. Dean's List, 1, 2. Class Treasurer, 1.



**DOROTHY VIRGINIA WEEKS**



"Dottie"

Phi Mu

South Portland, Maine

South Portland High School. Hockey, 1, 2, 3, 4. Volley Ball, 1, 2, 3, 4. Basketball, 1, 2, 3, 4. Tennis, 2. W.A.A., 1, 2, 3, 4. Intramural Sports, 2, 4. Pan Hellenic Secretary-Treasurer, 3; President, 4. Sorority Assistant Treasurer, 2; Vice-President, 3; President, 4. Echo Board, 2, 3. International Relations Club, 1, 2. French Club, 2, 3, 4; Treasurer, 4. German Club, 3, 4. Camera Club, 4. Numerals, 2.

**MARGARET ANN WHALEN**

Phi Mu

Howland, Maine

Danforth High School. Intramural Sports, 2, 4. Putnam Scholarship, 2, 3, 4. Sorority Treasurer, 3. International Relations Club, 1, 2. French Club, 2, 3, 4; Vice-President, 4. German Club, 3, 4. Camera Club, 4. Numerals, 2.





**RHODA MARILYN WEIN**

Waterville, Maine

Waterville High School. Hamlin Prize Speaking Contest, 1. Sophomore Declamation. Powder and Wig Play, 3. Dramatic Arts Plays, 4. International Relations Club, 1. Powder and Wig, 4. French Club, 2, 3, 4. German Club, 3, 4; Secretary, 3. Dean's List, 1, 3, 4. Numerals, 2.

**ALICE EMMET WHITEHOUSE**

Sigma Kappa

Everett, Mass.

Everett High School. Volley Ball, 2. Intramural Sports, 1, 4. Sorority Secretary, 2; Vice-President, 3. International Relations Club, 2, 3, 4. Arts Club, 4. May Day Operetta, 1. Gamma Omega Omega Nu, 4.



**ERNESTINE FAITH WILSON**

"Steen"

Alpha Delta Pi

Waterville, Maine

Waterville High School. Y.W.C.A. Cabinet, 2, 4. Pan Hellenic Council, 3, 4. Solomon Gallert Essay Prize, 3. Art Club Christmas Play, 3, 4. Art Club, 2, 3, 4; President, 4. Dean's List, 2, 3.



# ADMINISTRATION

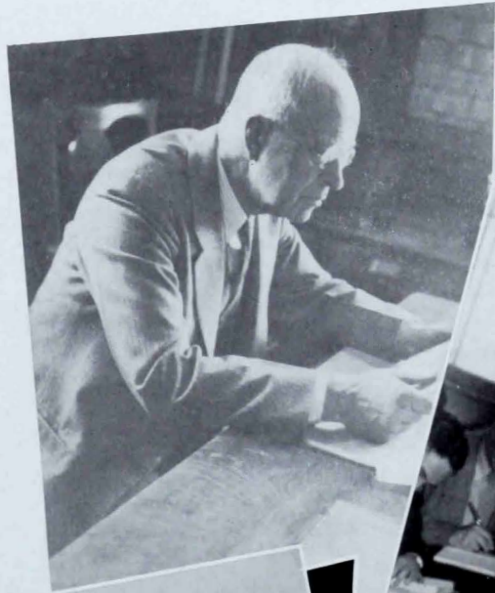

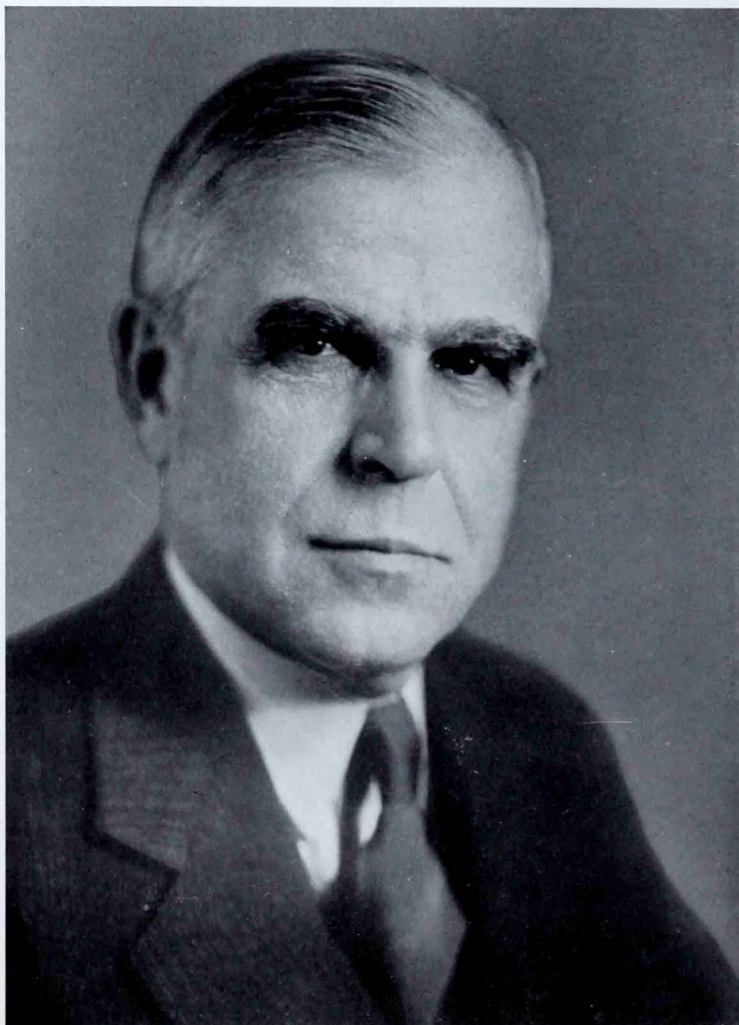

FRANKLIN WINSLOW JOHNSON  
A.M., L.H.D., LL.D.

*President of the College*



ERNEST CUMMINGS MARRINER, A.M.  
Dean of the Men's Division  
*Professor of English*



NINETTA MAY RUNNALS, A.M., Litt. D.  
Dean of the Women's Division  
*Professor of Education and Mathematics*



Warren



Eustis



Rush

ELMER CHAPMAN WARREN, Ed. M., A graduate of Massachusetts of Technology. Instructor at Colby College 1928-30. Assistant Professor of Mathematics, 1930; Registrar and Director of the Personnel Bureau of Colby College since 1930.

ARTHUR GALEN EUSTIS, M.B.A. A graduate of Colby College. Instructor at Colby College, 1926-27; Associate Professor 1927; Professor of Business Administration since. Treasurer of Colby College.

N. ORWIN RUSH, B.S., a graduate of Friends University and Columbia University. Reference Department of New York Public Library, 1931-36. Assistant Professor of Bibliography and Librarian at Colby College since 1936.

HAROLD EDWIN CLARK, A.M., a graduate of Colby College, B.S., in Library Service at Columbia and New York State Library. Assistant Librarian at Colby College.

JOHN WHITE THOMAS, A.B., a graduate of Bowdoin College. Director of Music at Colby College since 1931. Director of many outstanding glee clubs and choirs since coming to Colby College. Director of the Band.

FRANCIS YEATON ARMSTRONG. Superintendent of Buildings and Grounds at Colby College. Mr. Armstrong has organized a very efficient department which has made living conditions at Colby College the best possible.



Clark



Thomas



Armstrong



Smith



Worzel



Patrick

JOSEPH COBURN SMITH, A.M. A graduate of Colby College and Harvard University. Director of Publicity at Colby College since 1930. Member of Phi Beta Kappa. Advisor to Camera Club and an able photographer.

EDNA GEORGIANA WORZEL. Assistant to the Dean of the Women's Division. Director of Residence. Miss Worzel is a very valuable assistant as she cares for all the numerous details that confront Dean Runnals.

SARAH W. PATRICK. A graduate of Connecticut State Normal School and Simmons College. House Manager and dietitian, St. Agnes, School (N. Y.) 1920-21. House Manager and Dietitian at Colby College since 1923.

GARFIELD CECIL GODDARD, A.B. A graduate of Colby College in 1929; Alumni Secretary at Colby College; member Phi Gamma Mu; Province Chief of Alpha Tau Omega fraternity; Ardent worker in securing the new college.

ERVENA GOODALE SMITH, A.B. A graduate of Colby College. Alumnae Secretary of Colby College. Mrs. Smith has played an important part in the drive among the women for a woman's union at New Colby.

BETH PAGE PENDLETON, B.D. A graduate of Colby College. Young Peoples Director at Union Church, Boston, and at Wellesley Hills Congregational Church. Student Counselor for Religious Activities at Colby College since 1938.



Goddard



Smith



Pendleton



*Back Row:* Gooch, V. Allen,  
F. Allen, Sargent, Gupstill.  
*Front Row:* Bruce, Irish,  
Cleveland.

## *Student Council Reorganizes*

MAYNARD IRISH

*President*

WILLIAM PINANSKY

*Secretary*

EDWARD D. CLEVELAND

*Treasurer*

Maynard M. Irish  
E. Robert Bruce  
Lloyd V. Gooch  
Frederic O. Sargent  
Vincent K. Allen  
Edward P. Cleveland  
Francis B. Allen  
Nathanael M. Gupstill  
William Pinansky

A NEW system has been created this year in an effort to provide a more representative body and a more effective organ in the life of the students. This motive has been met by splitting the men's division into two groups—one composed of non-frats; the other of fraternity members. In this way, the non-frat men will have the same proportional representation in the Student Council as they have on the campus.

# League Dictates to Women

## MEMBERS OF THE BOARD

Elizabeth Solie .....	<i>President</i>
Eleanor Stone .....	<i>Vice-President</i>
Isabel Abbott .....	<i>Secretary</i>
Marion Crawford .....	<i>Treasurer</i>
Marjorie Towle .....	<i>Senior Representative</i>
Elizabeth Walden .....	<i>Junior Representative</i>
Geraldine Stefko .....	<i>Sophomore Representative</i>
Jane Soule .....	<i>Freshman Representative</i>
Arline Bamber .....	<i>Hall President</i>
Ruth Pike .....	<i>Editor of Handbook</i>

**S**TUDENT LEAGUE, in a broad sense, represents the students in the women's division of Colby College. The executive board, advised by the Dean, controls the policy of government. The board attempts to promote by its actions, the spirit of mutual helpfulness, service, courage, citizenship, and personal responsibility among the students, and above all to strengthen their loyalty towards Colby College.



Towle, Walden, Soule, Stefko, Bamber, Pike, deRochemont  
Abbott, Solie, Dean Runnals, Stone, Crawford

# *The Leaders of Today...*

# 1939



*President, MAYNARD M. IRISH*

*Vice-President, VINCENT K. ALLEN*

*Secy.-Treas. EDWARD P. CLEVELAND*

*President, JANICE WARE*

*Vice-President, JUDITH QUINT*

*Secy.-Treas., BETTY DARLING*

CLASS OFFICERS

MEN'S DIVISION

CLASS OFFICERS

WOMEN'S DIVISION

# ... The Leaders of Tomorrow

# 1940



*President, PHYLLIS CHAPMAN*

*Vice-President, JEAN BRIDGES*

*Secy.-Treas., RUTH BLAKE*

CLASS OFFICERS

WOMEN'S DIVISION

*President, FRANCIS B. ALLEN*

*Vice-President, GORDON B. JONES*

*Secy.-Treas., E. ROBERT BRUCE*

CLASS OFFICERS

MEN'S DIVISION

# *Future Administrators...*

# 1 9 4 1

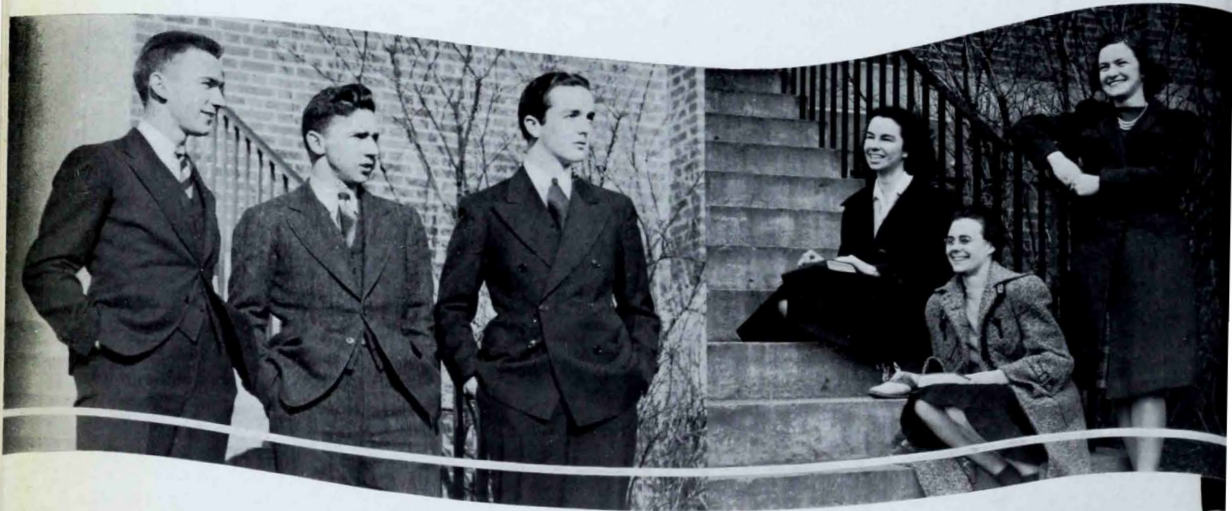

*President, LLOYD R. GOOCH*

*Vice-President, ROBERT W. PULLEN*

*Secy.-Treas., CHARLES E. BARNFATHER*

*President, HELEN SANBAR*

*Vice-President, BETTY SWEETSER*

*Secy.-Treas., DOROTHY EMERSON*

CLASS OFFICERS

MEN'S DIVISION

CLASS OFFICERS

WOMEN'S DIVISION



*... Politicians in the Making*

1 9 4 2



*President, BETTY ROYAL*

*Vice-President, MARILYN IRELAND*

*Secy.-Treas., DORA COFFIN*

*President, FRED O. SARGENT*

*Vice-President, BENIAH C. HARDING*

*Secy.-Treas., CHARLES A. LORD*

CLASS OFFICERS

WOMEN'S DIVISION

CLASS OFFICERS

MEN'S DIVISION



Wilkinson



Morrow



Colgan

WILLIAM JOHN WILKINSON, Ph.D. A graduate of William and Mary College and Columbia University. Dean of Washington College, 1909-1918. Professor of History at Colby College, 1924-28; 1929. Member of Phi Beta Kappa.

CURTIS HUGH MORROW, Ph.D. A graduate of Clark University. Assistant Librarian of the American Antiquarian Society. Professor of Economics and Sociology at Colby College since 1920.

EDWARD JOSEPH COLGAN, A.M. A graduate of Harvard University and University de Paris. Professor of Education and Psychology at Colby College since 1924. National Councilor of Kappa Phi Kappa.

HERBERT LEE NEWMAN, S.T.M. A graduate of Colby College and Newton Theological Institute. Instructor at Colby College 1922-26. Associate Professor of Religion since 1926. Member of Religious Education Association.

<sup>R</sup>WALTER NELSON BECKENRIDGE, A.M. A graduate of Tufts College. Instructor at Colby College, 1928-30. Assistant Professor of Economics since 1930. Member of American Economic Association and Phi Beta Kappa.

THOMAS MORGAN GRIFFITHS, A.M. A graduate of William Jewell College, and Harvard University. Assistant Professor of History at Colby College since 1926. Member of American Historical Association.



Newman



Breckenridge



Griffiths



Haynes



Pond



Seepe

LOWELL QUINTON HAYNES, A.M. A graduate of Wake Forest College, Newton Theological Institution and Andover-Newton School of Theology, 1935. Professor of Philosophy at Colby College since 1928.

ADDISON CRAMTON POND, A.M. A graduate of the University of Vermont. Instructor in Social Studies at Colby College 1936-37. Instructor in Economics since 1937. A valuable advisor to undergraduate activities.

ARTHUR WILLIAM SEEPE, M.C.S. A graduate of Dartmouth College. Financial control work for the General Motors Corporation. Instructor in Business Administration at Colby College since 1937.

NORMAN DUNBAR PALMER, Ph.D. A graduate of Colby College and Yale University. Instructor at Colby College 1933-38. Assistant of History at Colby College since 1938. Member of Phi Beta Kappa.

JUNIA L. MORSE, A.M. A graduate of New York State College for Teachers and Columbia University. Associate Dean of Women, Assistant professor of Psychology at Colby since 1931.

THOMAS BRYCE ASHCRAFT, Ph.D. A graduate of Wake Forest College and John Hopkins University. A member of the Colby Faculty since 1911. Associate Professor 1911-13; and Professor of Mathematics since 1913.



Palmer



Morse



Ashcraft



Schoenberg



Parmenter



Weeks

ISAAC JACOB SCHOENBERG, Ph.D. A graduate of the University of Jassy, Roumania. Assistant Professor of Mathematics at Colby College, and Research Assistant at University of Chicago.

GEORGE FREEMAN PARMENTER, Ph.D., Sc.D., a graduate of Massachusetts State College, and Brown University. Associate Professor at Colby College 1903-04, and Merrill Professor of Chemistry since 1904.

LESTER FRANK WEEKS, A.M., a graduate of Colby College and Harvard University; Assistant Professor at Colby College 1918-20 and 1922. Associate Professor of Chemistry at Colby College. Member of Phi Beta Kappa.

WENDELL AUGUSTUS RAY, Ph.D. A graduate of Bates College and Harvard University; Private Assistant to Professor Grindell Jones at Harvard University; Instructor in Chemistry at Colby College since 1938.

NATHANIEL ERNEST WHEELER, M.Sc. A graduate of Colby College and McGill, 1909-1920; Associate Professor of Physics at McGill, 1909-1920; Associate Professor at Colby College since 1921.

WINTHROP HAMOR STANLEY, A.B. A graduate of the University of Maine, Instructor at Colby College 1920-25. Assistant Professor of Physics at Colby College since 1925. Member of Phi Beta Kappa.



Ray



Wheeler



Stanley



Chester



Odiorne



Lougee

WEBSTER CHESTER, A.M., Sc.D. A graduate of Colgate University, and Harvard University. Instructor at Colby Academy 1900-02; Instructor Colby College, 1903-05; Associate Professor, 1905-1910; Professor of Biology since 1910.

JOSEPH MILTON ODIORNE, Ph.D. A graduate of Bowdoin College and Harvard University. Instructor at Western Reserve University, Harvard University and Bowdoin College. Instructor in Biology Colby College.

RICHARD JEWETT LOUGEE, A.M. A graduate of Dartmouth College, University of Michigan and Columbia University. Instructor at the University of Vermont. Assistant Professor of Geology, Colby College since 1937.

CLARENCE HAYWARD WHITE, A.M., Litt.D. A graduate of Amherst College. A member of the Colby faculty since 1902. Professor of the Greek Language and Literature from 1902-34. Professor Emeritus since 1930.

JOHN FRANKLIN MCCOY, A.M. A graduate of Princeton University. Professor, New York University 1923-24; Harvard University, 1926-30, Associate Professor of Modern Languages at Colby College since 1928.

CARL JEFFERSON WEBER, M.A., (Oxon) D.Litt. A graduate of Johns Hopkins. Assistant Professor at Colby College, 1922-23; Associate Professor, 1923-25; and Roberts Professor of English Literature since 1925.



White



McCoy



Weber



Libby



Helie



Strong

HERBERT CARLYLE LIBBY, A.B. Litt.D. A graduate of Harvard College and Colby College. Instructor at Colby College 1909-12; Assistant Professor, 1912-13; Professor of Public Speaking since 1913.

EUCLID HELIE, A.M. A graduate of McMaster University. Instructor in French at Colby College, 1917; Assistant Professor at Colby College, 1920-22; Associate Professor of Modern Languages at Colby College since 1922.

EVERETT FISK STRONG, A.B. A graduate of Wesleyan University and the University of Toulouse (France). Instructor at Colby College 1922-28; Associate Professor of Modern Languages at Colby College since 1928.

CECIL AUGUSTUS ROLLINS, A.M. A graduate of Colby College and Harvard University. Instructor at Colby College 1919-26; Assistant Professor 1926-29; Associate Professor at Colby College since 1929.

HANS CHRISTIAN THORY, A.M. A graduate of the University of Illinois. Assistant in Museum of Classical Archeology. Associate Professor of Latin at Colby College since 1932. Secretary of the Faculty.

ALFRED KING CHAPMAN, A.M. A graduate of Colby College and Harvard University. Instructor at Colby College 1928-34. Assistant Professor of English since 1934. A member of Phi Beta Kappa and Modern Language Association.



Rollins



Thory



Chapman



Smith



Marshall



Comparetti

GORDON WINLOW SMITH, A.M. A graduate of Boston University and Harvard University. Instructor at Colby College 1930. Member of Phi Beta Kappa. Assistant Professor of Modern Languages since 1938.

MARY HATCH MARSHALL, Ph.D. A graduate of Vassar College and Yale University. Assistant Professor of English at Colby College since 1935. Member of Phi Beta Kappa, Modern Language Association.

ALICE PATTEE COMPARETTI, Ph.D. A graduate of Rockford College and Cornell University. Instructor in English at Colby College since 1936.

PHILIP STEWART BITHER, A.B. A graduate of Colby College. Instructor in Modern Languages at Colby College since 1932. Member of Phi Beta Kappa, Kappa Phi Kappa, and Phi Sigma Iota.

SHARON LEA FINCH, Ph.D. A graduate of De Pauw University and University of Michigan. Instructor in Classical Languages at Colby College since 1934. Member of Phi Beta Kappa, American Philological Association.

CARL LENNART CARLSON, Ph.D. A graduate of Brown University. A student at Yale University, assistant in English at Brown University. Instructor in English at Colby College, since 1937.



Bither



Finch



Carlson



Roman



Loeb



Roundy

HOWARD EDGAR ROMAN, A.M. A graduate of Harvard University also doing his graduate work at this university. Mr. Roman has been an instructor in Modern Languages at Colby College since 1937. Adviser to the German Club.

GILBERT FREDERICK LOEB, A.M. A graduate of Springfield College. Member of American Physical Education Association. Associate Professor of Health and Physical Education at Colby College since 1934.

EDWARD C. ROUNDY, B.S. A graduate of St. Lawrence University. Coach at St. Lawrence University 1915-17. Coach Hampden-Sidney College, 1920-30; Assistant Professor of Health and Physical Education at Colby College since 1924.

ALFRED MUDGE McCOY, B.S. A graduate of Lafayette College; Coach and Instructor in English at Northeastern University, Assistant Professor of Health and Physical Education at Colby College since 1937.

ELLSWORTH WILLIS MILLETT, B.S. A graduate of Colby College. Assistant Professor of Health and Physical Education since 1927. Coach of Hockey and Freshman Football. Assistant Coach of Baseball.

NORMAN CHESTER PERKINS, B.S. A graduate of Colby College and Springfield College. Instructor in Health and Physical Education at Colby College since 1934. Coach of Varsity Track. Trainer of Varsity Football.



McCoy



Millett



Perkins



CORINNE B. VAN NORMAN. Instructor in Hygiene and Physical Education at Colby College 1922-1930. Instructor in Physical Education at Colby College since 1930. Member of American Physical Education Association.

MARJORIE RUSSELL DUFFY, B.S. A graduate of Simmons College and Bouve School of Physical Education. Miss Duffy has been an Instructor in Health and Physical Education at Colby College since 1937.

JOHN OBED PIPER, M.D. A graduate of Bates College and McGill University. College Physician at Colby College. Member of American Medical Association, American College of Physicians, Maine Medical Association.



Van Norman



Duffy



Piper

# FRATERNITIES

## *Inter-Fraternity Council*

*Back Row: Bubar, Hooker, Rossignal, Braudy.  
Front Row: Kitteridge, Hopkins, Salisbury.*



## *Pan Hellenic Council*

*Back Row: Fitch, Gould, Wilson, Lier, Pratt. Front Row: Abbott, Crawford, Weeks, Pike, Darling.*



# AND SORORITIES

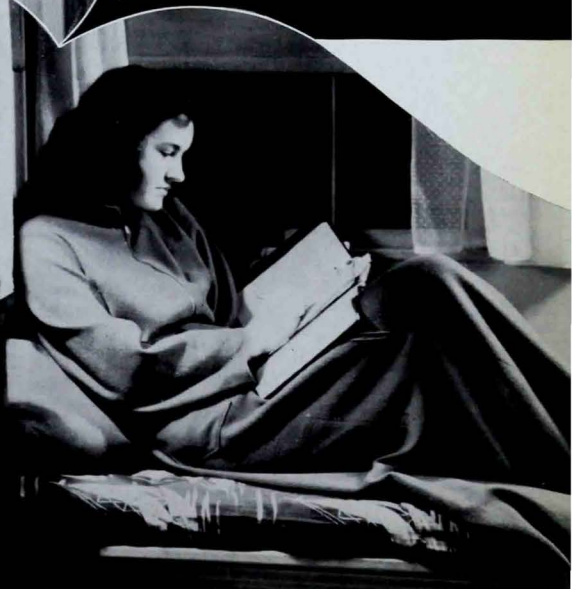

# Delta Kappa Epsilon



## CLASS OF 1939

Charles L. Burrill  
Edward A. Cleveland

Clarence E. Dore

Albert L. Hunter, Jr.  
Maurice A. Rancourt

## CLASS OF 1940

Prince D. Beach  
John T. Foster  
Barnard W. Jordan

Charles F. Maguire  
Warren Pearl

Arthur T. Thompson  
Alfred M. Timberlake  
Richard H. White

## CLASS OF 1941

Phillip Ames  
George L. Beach, Jr.  
Paul D. Burnham  
John F. Coolidge

Joseph E. Croteau  
John W. Daggett  
Franklin A. Downie  
J. Joseph Freme  
Hiram P. Macintosh, IV

Arnold M. Myshrall  
Gerald O. Robson  
Robert H. Talbot  
George W. Young

## CLASS OF 1942

Arthur G. Beach  
Robert W. Bender  
Wendall C. Brooks  
John G. Fifield

Beniah C. Harding  
Max A. Holzrichter  
John C. Kitchen

Raymond F. Kozen  
Robert R. McDonnell  
Shelley S. Pratt  
John B. Warner

Clark, Warner, Myshrall, Harding, Bender, Kozen, Brooks  
A. Beach, Holzrichter, Coolidge, Pratt, Kitchen, Fifield, McDonnell  
P. Beach, Ames, Croteau, Talbot, Macintosh, Young, G. Beach, F. Foster  
Freme, Downey, J. Foster, Timberlake, White, Maguire, Burnham, Robson, Daggett  
Hunter, Burrill, Rancourt, Dore, Cleveland, Thompson, Jordan





Gooch, Lord, Carter, Emery, Brown, Morphy  
 Charron, J. Stevens, Fitton, Perkins, Taylor, Lowell  
 Thompson, Jones, Peters, Cochrane, Frederick, Burbank, Foster  
 Chupas, Huse, Stebbins, Hawes, Abbott, Wallace, Page, Gilfoy  
 Pike, M. Stevens, Yantorno, Tarr, Irish, Kitteridge, Small, Pullen, Gardner

**CLASS OF 1939**

Maynard M. Irish  
 Paul M. Kittredge

Machaon E. Stevens  
 Ronald C. F. MacLeod

J. Wendall Tarr  
 William A. Yantorno

**CLASS OF 1940**

Clark H. Carter  
 John K. Chase  
 William A. Chasse  
 Vincent J. Chupas  
 Halsey A. Frederick, Jr.

M. Donald Gardner  
 Donald A. Gilfoy  
 Thomas J. Huse  
 Gordon B. Jones

Ernest C. Marriner, Jr.  
 John W. Morphy  
 George A. Pike  
 Edson R. Small  
 William D. Taylor

**CLASS OF 1941**

Henry W. Abbott, Jr.  
 Donald E. Brown  
 C. Raymond Burbank  
 James R. Cochrane  
 Vernelle W. Dyer, Jr.

Rodney C. Ellis  
 James J. Foster  
 Lloyd V. Gooch  
 William L. Guptill  
 John E. Hawes

Gilbert A. Peters  
 Robert W. Pullen  
 Roger M. Stebbins  
 Keith K. Thompson  
 Ronald H. Wallace

**CLASS OF 1942**

Richard R. Dyer  
 Walter L. Emery  
 Lawrence P. Fitton  
 George R. Kilborne

Victor A. Lebednic  
 John L. Lowell  
 Charles A. Lord

Nelson L. Page  
 Roger W. Perkins  
 Clarence R. Reid  
 John E. Stevens



**Zeta Psi**



Woodward, F. Sargent, Fernald, Pearl, Bither, Loring, Emery  
 Jewell, Came, Geagan, Howard, Richardson, Hinkley, Huff  
 Delong, Delano, Steeves, Hatch, Reynolds, Hocking, Randall, Chernauskas  
 Drisko, Vose, Piper, Guptill, Beal, D. Sargent, Workman, Hopkins

**CLASS OF 1939**

Elliot H. Drisko  
 Nathanael M. Guptill

Richard W. Hopkins

Wilson C. Piper  
 Dwight E. Sargent

**CLASS OF 1940**

Joseph J. Chernauskas  
 Ralph E. Delano  
 Clarence R. Fernald  
 Clyde M. Hatch

Virgil J. Hinckley  
 Frank L. Jewell  
 Alonzo G. Norton  
 Charles R. Randall  
 Carl W. McGraw

Edwin Toolis  
 Spencer Winsor  
 Thomas S. Vose  
 Linwood J. Workman

**CLASS OF 1941**

Stetson C. Beal

Lawrence Berry  
 Hartley A. Bither

Charles E. Huff

**CLASS OF 1942**

Clifford E. Came, Jr.  
 John E. Geagan  
 Darold B. Hocking  
 Stedman B. Howard

Harold A. Johnson  
 Edward F. Loring  
 Edwin S. Mason  
 A. Wilder Pearl

Gordon Richardson  
 Frederick O. Sargent  
 Addison E. Steeves  
 Walter A. Woodward



**Delta Upsilon**

# Phi Delta Theta



## CLASS OF 1939

Frank H. Burchell  
Charles L. Dignam  
Woodrow W. Hall

Laurel W. Hersey  
Robert D. Johnson

Frank G. Lillie  
Victor P. Malins  
Clayton E. Young

## CLASS OF 1940

E. Robert Bruce

Walter H. Reed  
James W. Salisbury

Ernest Upton

## CLASS OF 1941

Elmer L. Baxter  
Richard H. Bright  
Alfred E. Brown  
Frank R. Leonard

A. Spencer Cobb  
Norris E. Dibble  
James N. East  
Forrest Edson  
Albert J. Rimosukas

Maurice D. Rimpo  
George J. Stumpp  
A. Francis Thompson  
Robert E. Wheelock

## CLASS OF 1942

William E. Barta, Jr.  
William R. Conley  
Norman D. Jones  
James F. Kavanaugh

Joseph F. O'Neil  
George A. Parker  
Walter M. Pejko

Carl J. Pizzano, Jr.  
Elmer M. Tower  
Samuel B. Warren  
Walter W. Webb

Barta, Pejko, Pizzano, O'Neil, Kavanaugh, Tower, Jones, Leonard  
Webb, East, Rimosukas, Edson, Baxter, Thompson, Stumpp  
Bruce, Dibble, Reed, Bright, Brown, Wheelock, Searle  
Hall, Hersey, Young, Dignam, Burchell, Johnson, Lillie, Salisbury



# Alpha Tau Omega



## CLASS OF 1939

Vincent K. Allen  
Paul S. Bubar  
Donald J. DeLisle

Gilbert E. Hutchinson  
Richard S. Lovejoy  
Tiffany V. Manning  
Patrick Martin

Michael A. Spina  
Kenneth G. Stanley  
C. Phillip Uppvall

## CLASS OF 1940

Harley M. Bubar  
Alton J. Burns  
Charles H. Card

D. Hunter Cotton  
Edwin E. Lake  
L. Carroll Fullerton

John V. Gilmore  
Gardner B. Husted  
Howard A. Miller

## CLASS OF 1941

Charles E. Barnfather  
Joseph F. Beeh  
George E. Bliss

Allen R. Knight  
Trevor E. Lamb

F. Weston MacRae  
Myron F. Parker, Jr.  
Edward F. Quarrington

## CLASS OF 1942

Robert M. Arnold  
Jay J. Conlin  
Raymond M. Flynn  
Harold E. Hegan

Alton B. Laliberte  
J. David Marshall  
Louis E. Principe

Daniel C. Scioletti  
Oren R. Shiro  
William W. Vaughan  
Philip Wysor

Fullerton, Beeh, Shiro, Gilmore, Vaughan, Parker, Cotton, H. Bubar, Marshall  
Husted, Miller, Wolcott, Lake, Arnold, Burns, Lamb, Principe, Quarrington  
Manning, Spina, Uppvall, P. Bubar, Hutchinson, Stanley, Allen, Martin







Martin, Sherys, Thompson, Gregory, Fisher, McArdle, Rowe, Taylor  
 Tucker, Hemenway, Noyes, Haynes, Hansen, LeGassey, Sawyer, Harvey  
 Harris, Berry, McIntyre, Swift, Fitts, Birtwistle, Wish, Jenison  
 Eaton, Mott, Powers, Chase, Hooker, Canders, Wilde, Hodges

**CLASS OF 1939**

George Allen Brown  
 Robert V. Canders  
 James S. Chase  
 Fletcher Eaton

Gardner E. Gregory  
 Carleton H. Hodges  
 Wade S. Hooker

Edward D. McIntyre  
 George Ellis Mott  
 John D. Powers  
 Ralph C. Wilde

**CLASS OF 1940**

Myron G. Berry  
 Russell M. Birtwhistle  
 Leverett H. DeVeber

Floyd F. Fitts  
 Ernest B. Harvey  
 Edward H. Jenison  
 Earl C. Lord, Jr.

Kenneth McArdle  
 Albert K. Sawyer  
 Conrad W. Swift

**CLASS OF 1941**

Donald J. LaGassey  
 William H. Martin

Richard E. Noyes  
 Ralph Rowe  
 Walter S. Sherys

Wendell T. Starr  
 Chester A. Wish

**CLASS OF 1942**

Louis L. DiPompo  
 Edwin L. Fisher  
 Richard L. Hansen  
 Laurie L. Harris, Jr.

Albert H. Haynes  
 Curtis L. Hemenway  
 Robert I. Johnson  
 Donald A. Parsons

Harold D. Seamon  
 Ernest G. Taylor  
 Earl E. Thompson  
 William E. Tucker



**Lambda Chi Alpha**



Palmer, Warren, Francis, Sheldon  
 Johnson, Weeks, Colton, Spofford, Huntoon  
 Thayer, J. Daly, Merrill, Mills, Hughes, D. Daley, Beal, Clohsey  
 Grant, Bunting, Oakes, Rossignal, Stinchfield, Allen, Kjoller, Taylor

**CLASS OF 1939**

Claud B. Rossignol

Raymond O. Stinchfield

**CLASS OF 1940**

Francis B. Allen  
 James M. Bunting

William L. Gousse, Jr.  
 Phillip M. Grant  
 Francis D. Johnson

Elbert G. Kjoller  
 Gardner Oakes

**CLASS OF 1941**

Dwight K. Beal  
 Francis Colton

Daniel F. Daley

James A. Daly  
 William H. Hughes

**CLASS OF 1942**

Thomas J. Clohsey  
 Bradford G. Francis

Eero R. Helin  
 Harold L. Huntoon  
 Linwood E. Palmer

Joseph D. Slattery  
 Arthur B. Warren



**Kappa Delta Rho**

# Tau Delta Phi



## CLASS OF 1939

Robert S. Borovoy  
Leon J. Braudy

Stephen I. Greenwald  
Lester Jolovitz  
Leo S. Kresky

Louis Sacks  
Stanley A. Schreider

## CLASS OF 1940

Brewster Branz  
Klaus Dreyer

Frederick M. Ford

Irving Gross  
Leon Tobin

## CLASS OF 1941

Melvin I. Baum  
Fred Blumenthal

Stanley Gruber  
Mortimer Lenk  
Myron L. Mantell

Stephen S. Sternberg  
Herbert D. Sterns

## CLASS OF 1942

David Brodie  
Robert Cohen  
Emanuel K. Frucht  
Gerald A. Gilson

Milton H. Hamilt  
Alvin Jolovitz  
Melvin N. Lock  
Saul Millstein

Albert Newell  
Albert I. Schoenberger  
H. Robert Wit  
Eliot Young

Gilson, Cohen, Brodie, Frucht, Young, Newell, A. Jolovitz, Schoenberger  
Sternberg, Wit, Sterns, Lock, Millstein, Hamilt, Dreyer  
Branz, Ford, Gross, Gruber, Mantell, Lenk, Baum, Blumenthal  
L. Jolovitz, Borovoy, Kresky, Sacks, Braudy, Schreider, Greenwald, Tobin



# Sigma Kappa



## CLASS OF 1939

Shirley M. Brown  
Ruth M. Buchanan  
Elizabeth W. Darling

Violet M. Hamilton  
Virginia C. Kingsley  
Virginia E. Negus  
Pauline Pratt

V. June Saunders  
Frances M. Stobie  
Alice E. Whitehouse

## CLASS OF 1940

Isabel C. Abbott  
Jean Bridges  
Barbara M. Mitchell  
Elizabeth Perkins

Edna I. Slater  
Patricia A. Thomas  
Aleen Thompson

Elizabeth J. Walden  
Elizabeth P. Wescott  
Julia Wheeler  
Mary L. Wheeler

## CLASS OF 1941

Ruth A. Cameron  
Alta M. Estabrook

Catherine P. Fussell  
Barbara H. Partridge  
Eleanor B. Purple

Mary G. Robinson  
Geraldine A. Stefko

## CLASS OF 1942

Sarah E. Fussell  
Gloria A. Goelitz

Eleanor L. Mitchell

Betty Rosengren  
June Van de Veer

C. Fussell, S. Fussell, Rosengren, VanDerVeer, Slater, E. Mitchell, Wescott, Reynolds  
Esterbrook, Robinson, Putnam, M. Arey, Goelitz, Stefko, Partridge, B. Arey  
Purple, Thompson, Abbott, Brown, Saunders, B. Mitchell, Wheeler, Bridges  
Whitehouse, Kingsley, Buchanan, Walden, Darling, Stobie, Thomas, Hamilton, Pratt





M. Buckner, Royal, Grant, Soule, Bradshaw, A. Pike, Kaighn  
 Totman, Lewis, Monnell, Gray, Jones, Jellison, Carlton, Pullen, Barter  
 Farrell, Galzier, Sweetser, Reny, Mailey, E. Buckner  
 Mosher, Coyle, Bamber, Solie, Day, Peterson, Gould, M. Rogers, Rather  
 Chapman, R. Pike, Stone, Colwill, Abel, Crowley, Weaver, E. Rogers

**CLASS OF 1939**

Freda K. Abel  
 Arline M. Bamber  
 Mildred N. Colwell

Mary T. Crowley  
 Priscilla Jones  
 Merlyne Magnus

Ruth F. Pike  
 H. Estelle Rogers  
 Elizabeth A. Solie

**CLASS OF 1940**

Phyllis A. Chapman  
 Marjorie Day  
 Ruth K. Gould

H. Louise Holt  
 Priscilla B. Mailey

Olive O. Pullen  
 Eleanor S. Stone  
 Barbara E. Towle

**CLASS OF 1941**

Helen Belyea  
 Helen S. Bradshaw  
 Elizabeth A. Buckner  
 Mary E. Buckner  
 Jean Coyle

Katherine B. Glazier  
 Alta S. Gray  
 Hazel Judkins  
 Barbara L. Kaighn  
 Joanna MacMurtry

Virginia B. Mosher  
 Doris R. Peterson  
 Allison B. Pike  
 Prudence Piper  
 Barbara M. Skehan

**CLASS OF 1942**

Betty M. Barter  
 Florence Carleton  
 Mary E. Farrell  
 Barbara E. Grant  
 Carolyn Hopkins

Ruth C. Jellison  
 Amy L. Lewis  
 Marie C. Merrill  
 Olive G. Monnelly  
 Celia M. Rather  
 Mary R. Reny

Martha A. Rogers  
 Betty A. Royal  
 Priscilla E. Shires  
 Jane Soule  
 June L. Totman



**Chi Omega**



Nourse, Thomas, Winslow, C. Smith  
 Brewer, C. Tilley, Savage, Lander, C. Tilley, D. Smith, Gates  
 Kennedy, Pratt, Coffin, Wilson, McArdle

**CLASS OF 1939**

Katherine L. Coffin

Ernestine F. Wilson

**CLASS OF 1940**

Lydia Abbott

Constance J. Pratt  
 Constance L. Tilley

Clarice E. Winslow

**CLASS OF 1941**

Evelyn L. Gates  
 Beatrice R. Kennedy

Marion E. McArdle  
 Ellamarie Nourse

Olive D. Savage  
 Claire W. Tilley

**CLASS OF 1942**

Frances L. Brewer  
 Ruth A. Wolfe

Cynthia M. Smith  
 Dorothy M. Smith

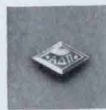

**Alpha Delta Pi**

# Delta Delta Delta



## CLASS OF 1939

Sally M. Aldrich  
Lois H. Britton  
Jean Burr

Marion E. Crawford  
Elizabeth J. Doran  
Jeannette L. Drisko  
Constance Knickerbocker

M. Esther MacBride  
Ann Simpson  
Marjorie M. Towle

## CLASS OF 1940

Ruth E. Blake  
M. Elizabeth Fitzgerald  
Nannabelle H. Gray

Margery G. Lier  
Ruth W. Moore  
Katheryn E. Reny  
Adrianna Rodgers

Ruth E. Rowell  
Eleanor Thomas  
Raye Winslow

## CLASS OF 1941

Carrie E. Birdwood  
Claire Donahue  
Eleanor King

Willetta E. McGrath  
Igrid Olsen  
Priscilla Patterson  
Ruth M. Roberts

Jane A. Russell  
Ruth R. Stebbins  
Mildred Van Valkenburg

## CLASS OF 1942

Marian E. Anderson  
Marian E. Campbell  
Jean Cannell  
Marjorie M. Cate  
Elizabeth Coles

Margaret Y. Clayton  
Virginia Duggan  
Priscilla R. Hathorne  
Marilyn S. Ireland

Bettie P. Jewett  
Ann B. Jones  
Helen R. Margraff  
Elizabeth G. Peters  
Mildred I. Wheaton

Wheaton, Cannell, Coles, Rogers, Anderson, Peters, McGrath, Russell, Margraff  
King, Ireland, Stebbins, Birdwood, Duggan, Campbell, VanValkenburg, Jones  
Jewett, Cate, Lier, Damon, Gray, Moore, Winslow, Reny, Thomas  
Simpson, MacBride, Britton, Crawford, Doran, Knickerbocker, Towle, Aldrich





Magistrate, Gray, Bonnar, Curtis, Scribner, Hatch  
 Pearson, Leonovitch, Furbush, Holden, Spencer, Wright, Thomas  
 Berry, Averell, Paine, Weeks, Whalen, deRochemont, Fitch, Johnson, Hitchcock

**CLASS OF 1939**

Constance Averell  
 Helen C. Damon

Arlene E. Paine  
 Donna de Rochemont

Dorothy V. Weeks  
 Margaret A. Whalen

**CLASS OF 1940**

Marjorie A. Berry  
 Mary Bonnar

Ellen M. Fitch

Frances C. Gray  
 Margaret L. Johnson

**CLASS OF 1941**

Mary F. Hitchcock

Lubov C. Leonovich  
 Jean Pearson

Ruth H. Scribner

**CLASS OF 1942**

Edith M. Curtis  
 Eleanor M. Furbush  
 Hester M. Hatch

Barbara R. Holden  
 Laura A. Magistrate

Maybelle Spenser  
 Ruth M. Thomas  
 Theodora Wright



**Phi Mu**



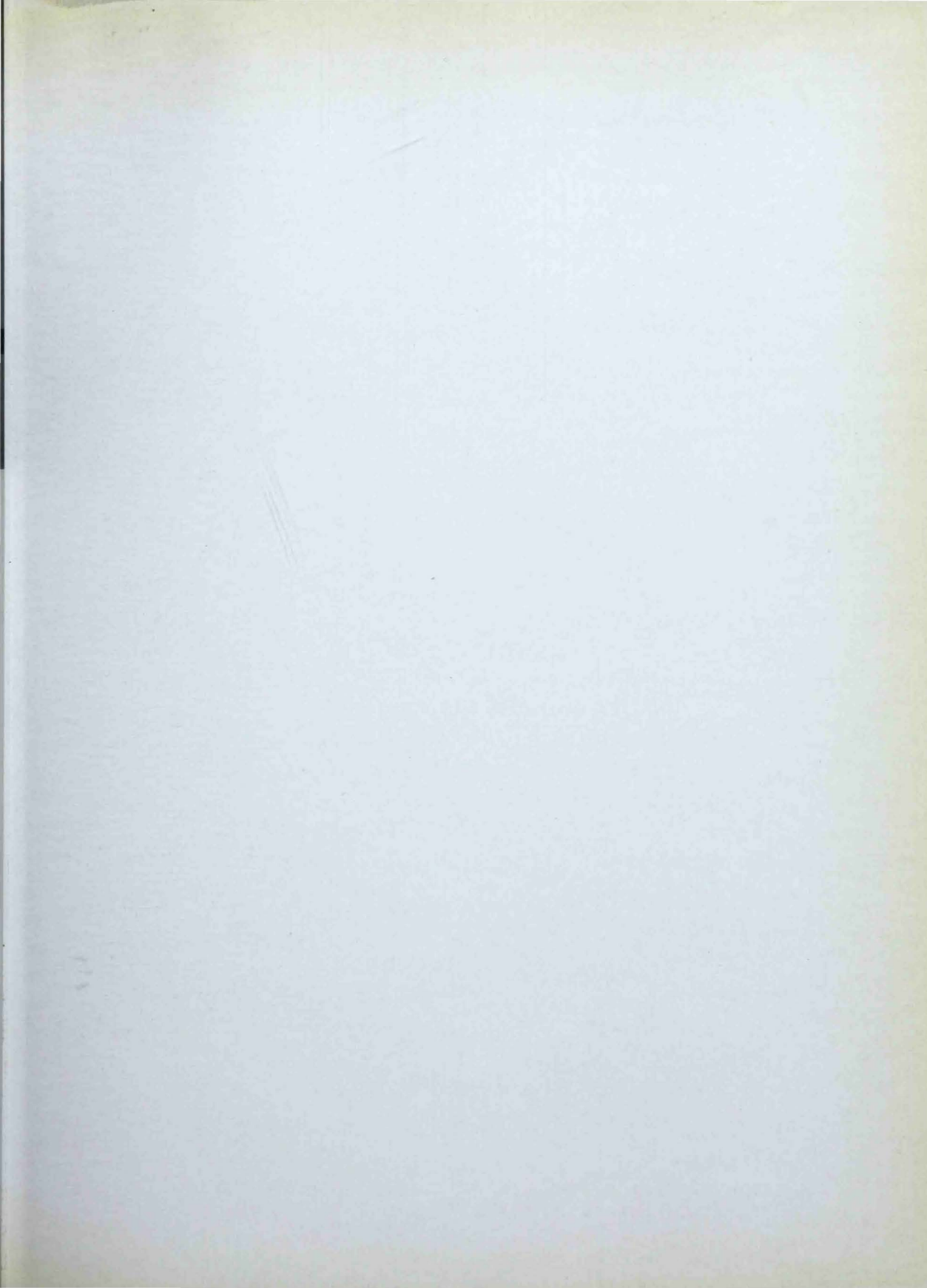



### *Athletic Council*

*Chairman*—Gilbert F. Loeb

*Alumni Representative*—  
Richard Drummond

*Faculty Representatives*—  
Prof. Lester F. Weeks  
Prof. Richard S. Lougee

*Student Representatives*—  
Vincent K. Allen  
Maurice A. Rancourt

Hardy, Millett, Weeks, Lougee  
Allen, Loeb, Rancourt

# MEN'S ATHLETICS

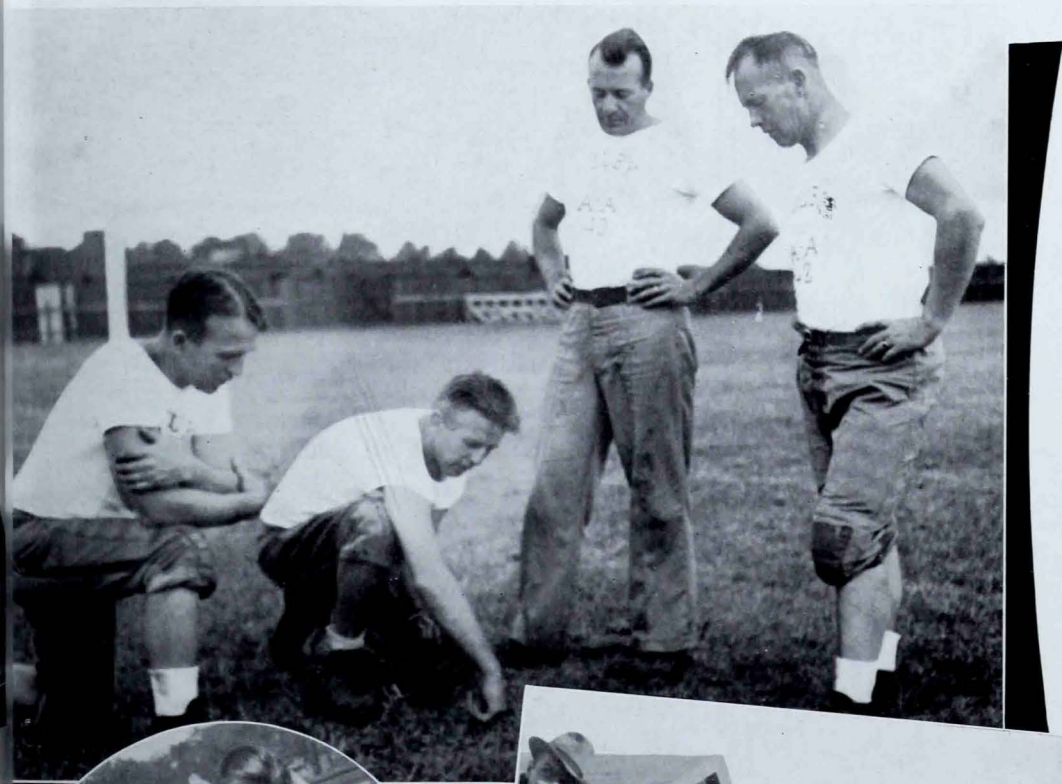

# LETTERMEN



## *Ends*

Charles Burrill  
Charles Maguire  
Francis Allen

## *Tackles*

Laural Hersey  
Carlton Hodges  
Edwin Lake  
Ernest Harvey

## *Guards*

James Daly  
Melvin Baum  
Abdo Hassen  
William Hughes  
Charles Ferris

## *Centers*

Daniel Daley  
Charles Uppvall  
John Hawes



## *Backs*

John Daggett  
Robert Bruce  
Richard White  
Clyde Hatch  
Harley Bubar  
Paul Burnham  
Maurice Rancourt



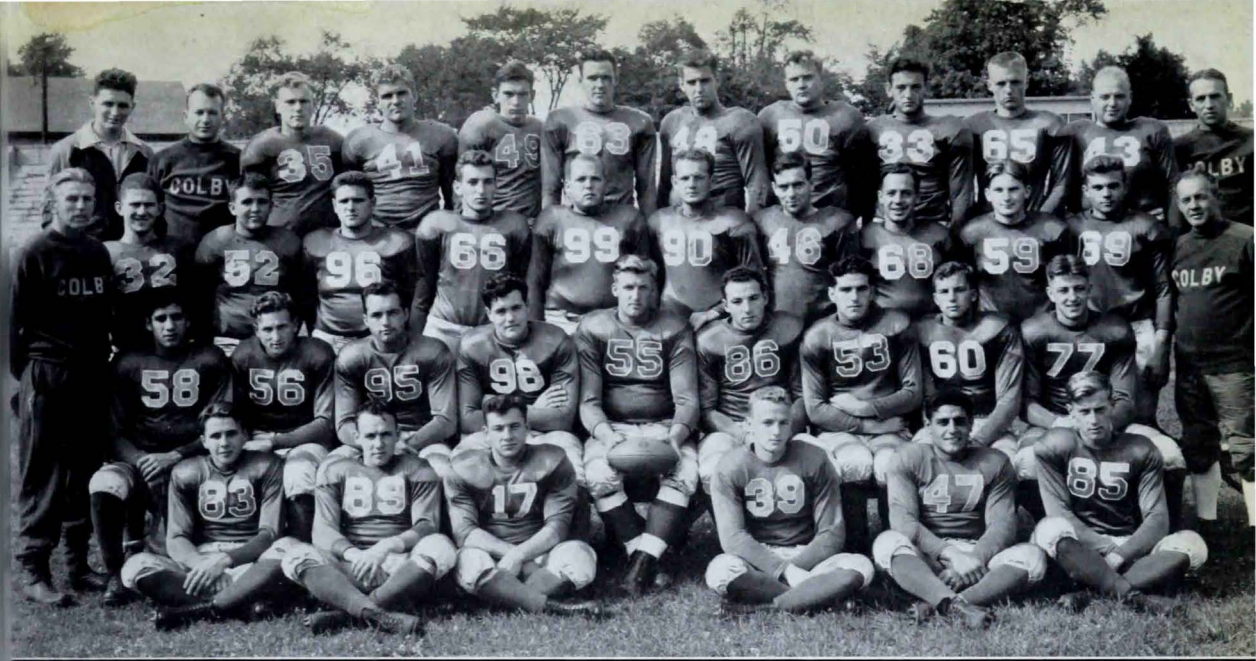

Small (mgr.), Perkins, (trainer), Gilmore, Federick, Young, Cochrane  
 Parker, Uppvale, Allen, G. Beach, Sterns, Millett (coach)  
 McCoy (head coach), Mantell, MacIntosh, Hughes, Gruber, Coolidge, Lake  
 Moyanihan, Bruce, Hawes, Burnham, Roundy (coach)  
 Hassen, Hatch, Maguire, White, Hersey, Hodges, D. Daley, J. Daly, Burrill  
 Harvey, Daggett, Baum, Bubar, Ferris, P. Beach

## Colby Shares State Football Title

**C**OLBY sons and daughters may once again gather around the gridiron and proudly display the emblem of their Alma Mater. The White Mule, weary of being whipped and beaten, has at last found a new lease on life. Last season showed the following results: five victories, two losses, and a tie with Bowdoin for the State Championship.

During the past few years the Mule has been sitting positively back on his haunches suffering defeat after defeat, accepting it as the will of Fate it seems, and waiting for his luck to change. But even a mule can take only so much; Thus in the fall of '38 we find a long smouldering fire bursting into open flame. Tufts College was the first to feel the heels of a now very stubborn Mule.

### TUFTS GAME

For the first time in twenty-five

long years the Colby-Tufts game ended with Colby on the long end of the score. In fact Colby did all the scoring as they swept roughshod over the stunned Jumbos for a grand total of 23 points.

Harley Bubar made the first tally of the season on a 26 yard pass from Johnny Daggett. Having smelled victory there was no stopping the now wide awake Mule. The Touchdown Twins, Daggett and Hatch, went into action. Tufts watched dazedly as a combined passing and running attack hung up two more touchdowns.

The result of the Tufts game was a new spirit—a real living spirit in the Colby team. No longer were they willing to be tossed about at will and not fight back. They had tasted blood and were out for more. Yet we find them due for a slight setback before finding themselves.

### VERMONT GAME

The following week Colby suffered a 6-9 defeat at the hands of their host, Vermont University. It was a bitterly contested struggle and a heartbreaker to lose. In almost every count except the score (which of course is what tells the story) Colby was superior.

Colby led 6-0 during the first three periods. Early in the final quarter Vermont grabbed a Colby fumble in the dead end zone for a touchdown, and quickly converted for the extra point. A few moments later a Colby man was tackled in his own end zone giving Vermont 2 more points. Then Colby came back to life—but too late; the final whistle had blown.

It was a quiet and rather bitter Colby squad that winded its way back home through the beautiful hills of Vermont and New Hampshire. The landscape, clad in all

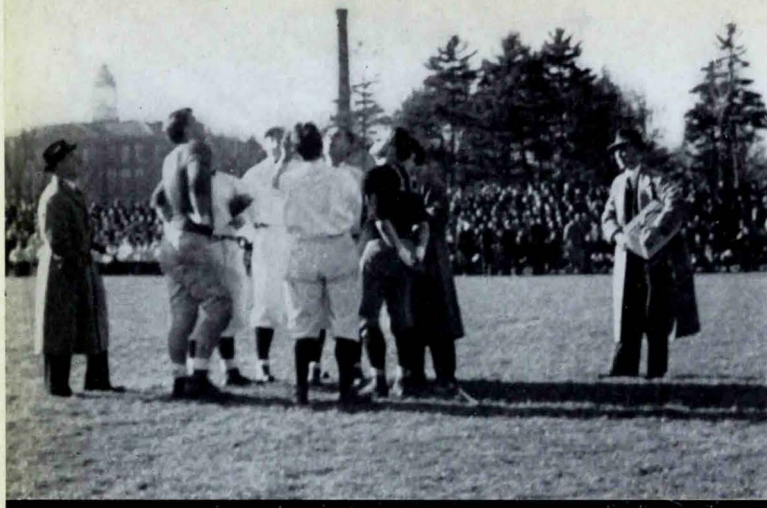

the glory of autumn, with its glistening lakes and streams and its misty hilltops was all lost upon the McCoy men as they brooded over the cause of their defeat. Deep down in their hearts they decided it would never happen again.

### **NEW HAMPSHIRE GAME**

Bus Burrill, Colby's All Maine end, pounced upon a New Hampshire fumble early in the first period of the game with New Hampshire. Thereupon Al McCoy, thinking of his State Series opener with Bowdoin yanked as many of his regulars as he could spare.

The game settled down to a dog-fight affair. Neither team could seem to gain much ground. Colby with its 6-point lead resorted to conservative plays, while New Hampshire carried on its attack by land and air. All in vain, for the game ended with Colby still hanging on tightly to its slim lead. "On to Bowdoin" was the Colby cry.



### **BOWDOIN GAME**

Colby Alumni returned en masse hoping to watch their school whip the Polar Bear. But fate had decreed differently.

Colby opened up the game in the first minutes of play with a Daggett to Burrill pass for the first touchdown. Then the Colby attack bogged down completely. For three periods the Polar Bear pushed the Mule about at will. Haldom and Karsokos, Bowdoin backs, ran wild around the Colby line piling up a total of 25 points.

Then in that last period the Mule came back to life. For fifteen minutes Colby sponsored one of the most thrilling attacks in its history. Clyde Hatch tossed pass after pass into the eager hands of Daggett and Maguire while the Bowdoin rooters held their breath.



Colby grads went wild as Johnny Daggett grabbed a pass on the dead run and streaked to the zero stripe for his second touchdown. Colby took the ball again in the last few minutes of play and started for the fourth score, but the whistle blew, leaving the Polar Bear still out in front and a prayer that the final whistle had blown, on his lips.

For the first time Colby had really turned on the heat. Next week they would do so before it was too late.

### MAINE GAME

In the closing moments of the Maine game Colby staged another sensational comeback — this time for a 19-14 victory. Following another first period touchdown by Hatch, the Colby boys once again slowed down. Maine went into the air with All Maine Dana Drew doing the tossing. The opening of the last period found Colby trailing 14-6.

During that final dramatic period, 10,000 spectators yelled themselves hoarse, as diminutive Johnny Daggett ran himself ragged in a successful attempt to stave off defeat. Once — twice — three times he ran through the whole Maine team. The last time he collapsed from sheer exhaustion but victory was already in the hands of Colby.

Maine and Colby fans will not soon forget that thrilling game. The passing of Clyde Hatch and Dan Drew, the defensive work of Bruce (captain-elect) and White in the backfield and of Captain Hersey, Hodges, Burrill and Maguire in the line will long remain in the minds of the witnesses.

Colby had finally discovered its weak spot. From now on it would be all Colby. No more settling down on a single touchdown lead. Henceforth the slogan would be

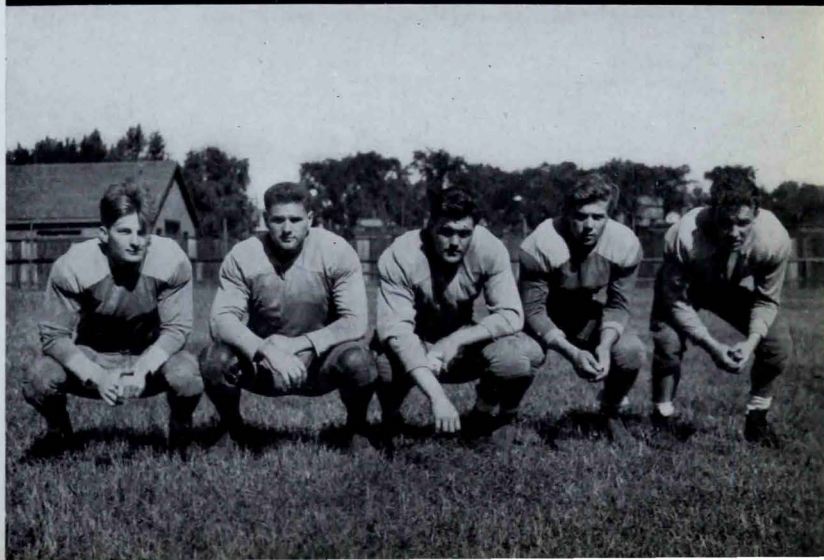
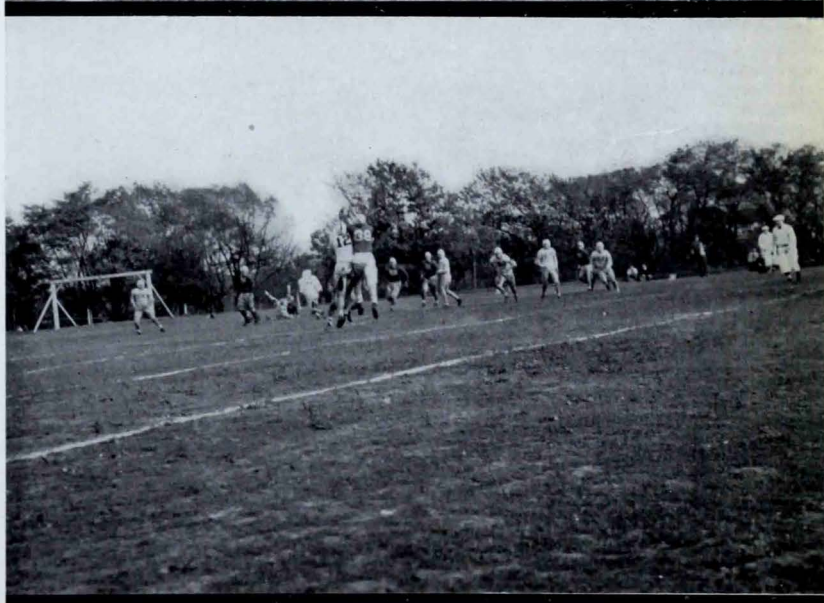
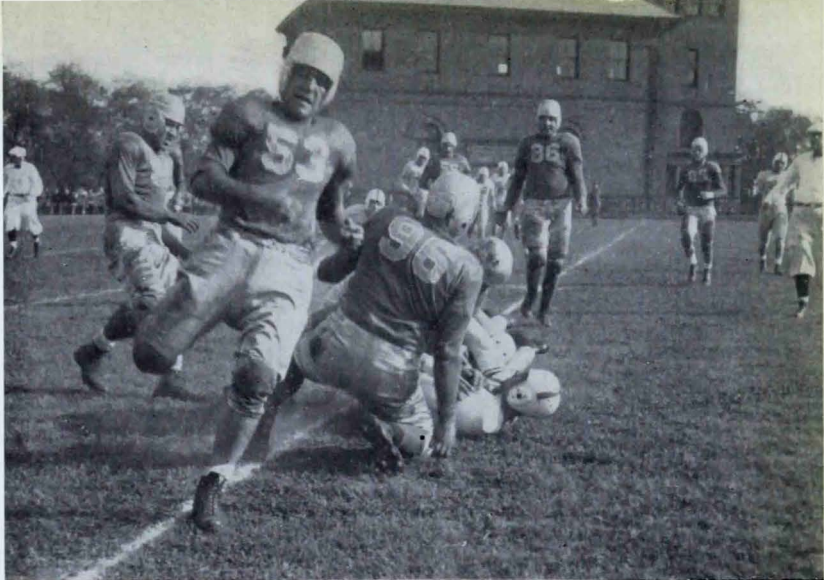

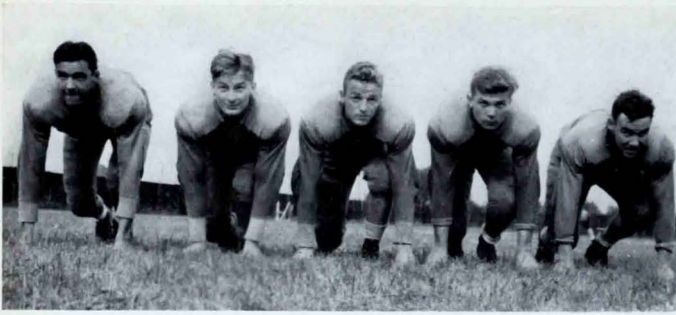

Co. hrane, Hawes, Bulak, Burnham, Daggett

“score, score, score, and then score some more.” Middlebury College was to find out just what this slogan meant.

### MIDDLEBURY GAME

With the touchdown twins, Daggett and Hatch leading the way, Colby mopped up Middlebury College by a score of 38-21. The game was a one-sided affair, although at times Middlebury showed some semblance of power.

Coach McCoy used every available man in the game. A tired but exultant group of Mudge-men gathered at the gymnasium after the game, and decided to collect bounty on the Bates Bobcat the following week.

### BATES GAME

Coach Alfred Mudge McCoy quietly stroked his chin as his players gathered in the locker room following a discouraging first half which found Colby on the short end of the plank by a score of 13-0.

“Fellows,” said Al, “I was once told that what a fellow wanted most he would get.” With that he left the fellows alone to think it over.

The second half found a new team on the field. In that inspired and now famous last quarter attack the Mule really gave out. Bates fought back desperately but vainly. The final whistle found Colby leading 21-13 and still going strong.

With the Bobcats watching Dag-

gett’s every move, Clyde Hatch with his brilliant passing and running, carried away honors for the

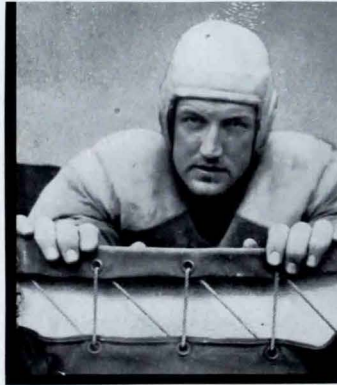

Captain Hersey

day. Charlie Maguire did brilliant work both on defense and on pass receiving. The Dailey boys sparkled on the defense, and showed some of the hardest tackling of the year. Bob Bruce displayed his

Lake

Bruce



usual fine quality ball handling. Dick White, 202 lb. quarterback, showed that he could snare passes with the best of them.

Playing their last game for Colby, Captain Hersey, Carl Hodges an Bus Burrill went out in a blaze of glory. All three men will be sorely missed next year. Captain Hersey, calm, reliable, level-headed; Hodges, wild, rough, headstrong, a lover of the game; and Burrill,—flashy Bus—some claim he gets all the breaks; those who know say he makes them.— Yes, we shall miss them!

Thus we find that in one brief year Colby has risen to the top of the heap. Much of the credit must go to coach McCoy. True, a winning team must have the material, but it must have a smart coach who is willing to put his heart and soul into his team. Coach McCoy is all that. He has put football above all else in order that Colby might get out of the rut. Much of the “New Colby Spirit” is nothing more or less than a reflection from its very competent coach, Al McCoy.

Very disconcerting is the fact that a white bear and a White Mule must sit together on the throne.

Loyal Colby fans believe that next fall the White Mule of Colby will be still serenely on the throne —ALONE.





Gooch, Myshrrall, Fernald  
Chase, Fitts, Card, Stevens, Charbonneau, Perkins (coach)

## *Cross Country Men in New England Meet*

FROM the standpoint of meets won, the Colby cross-country team did not have a very successful season. Due to the fact that college began late in September the team had less than three weeks practice before their first home meet with Bates. The Bates all-veteran team won 18-40, "Jim Chase and "Chuck" Card being the first two Colby men to finish in that order. The next meet was the first in over ten years with Boston University. The Hub City University showed its superiority by a score of 24-33. For their next competition the team traveled to Orono for a meet with the University of Maine. The team showed much improvement over the first meet. In the State and New England Meets Maine and Bates were first and second respectively. Colby made a better showing against Maine than against Bates. The score was 20-37. This shows the

stiff competition that Colby has in the state.

The State Meet was held at Bates College in Lewiston. Colby was easily outclassed as well she might be. Bowdoin did not run. In the New Englands held at Franklin Park in Boston on November 14. Colby was eleventh in a field of fifteen. Chase and Card put in the best individual performances with the positions of thirty-six and fifty-three respectively. "Chuck" Card was elected captain for the next year.

The record is surely not impressive, but looking more closely at all aspects one gets a different viewpoint. Until four years ago when "Cy" Perkins first came to Colby there was not a cross-country team every year unless there was enough interest to warrant one. Since "Cy" has been here there has been a cross-country team every year even

though one year there were only five men out for the team. This year there were more candidates for cross-country, eight men at the beginning of the season but before the final meet it had dwindled down to six men.

When teams like Maine have to divide up their squad into two and three parts with thirty or more on each squad and over 100 out for freshmen cross-country is it any wonder that Colby does no better?

Next year, Coach Perkins will have but one letter man with which to build a team. Captain Charbonneau, "Jim" Chase, and "Mac" Stevens all graduate. And with the freshman team the poorest in years it seems that "Cy" must be a miracle man again. A great deal of credit and praise should go to "Cy" Perkins for what he has accomplished.



**L**ED by Captain Bus Burrill, Colby's varsity basketball team enjoyed a respectable season. Solely a home team, winning only by one game away and suffering its only home defeat at the hands of Maine in the last game of the season. Coach Roundy was faced this year with the replacing of two valuable guards lost by graduation, and further handicapped by the loss of Baron Pearl by a football injury. However, due to the untiring efforts on the part of Coach Roundy, and the same fighting spirit that carried them to the State Title last year, the team played a brand of basketball that Colby could be proud of. Never outfought, and only losing by a few points when they did lose, Colby's second year of basketball was one of great interest and enthusiasm.

#### **THE LOWELL TECH GAME**

The season opened with a close margin defeat at Lowell. Colby led until the last minutes of play when

a belated surge on the part of the home team defeated them by the score of 25-22.

#### **THE CLARK GAME**

On the following night Clark University furnished the opposition for a game played at Worcester, Mass. Again the Colby quintet met defeat in a ragged game, the final score being 39-24.

#### **THE M. I. T. GAME**

The engineers entertained the Roundymen for the third game of the trip. This proved to be the

best exhibition of basketball so far. The excellent playing on the part of Peters, a star of last year's freshman team, was pleasing. However, the narrow margin jinx still followed Colby and they were defeated 36-32.

#### **THE MAINE GAME**

The first of the State Series Games opened at Maine just after the Christmas Holidays. Playing before a capacity crowd the two teams battled on even terms until twenty seconds before the final whistle. At this point with the score deadlocked, Maine sank a free throw. Thus a heartbreaker was lost 32-31.

#### **THE BATES GAME**

Colby opened its home season on the following Saturday by playing a second State Series Game with Bates College. This proved to be a typical series game with its hair-raising finish. The mules outfought their rivals to capture a single point victory. The final score being 31-30.

#### **THE NORTHEASTERN GAME**

The final game before exam period brought Huskies to Muletown. This evening was a warm one for Northeastern and Colby, paced by Capt. Burrill pinned a defeat on them to the tune of 51-31.



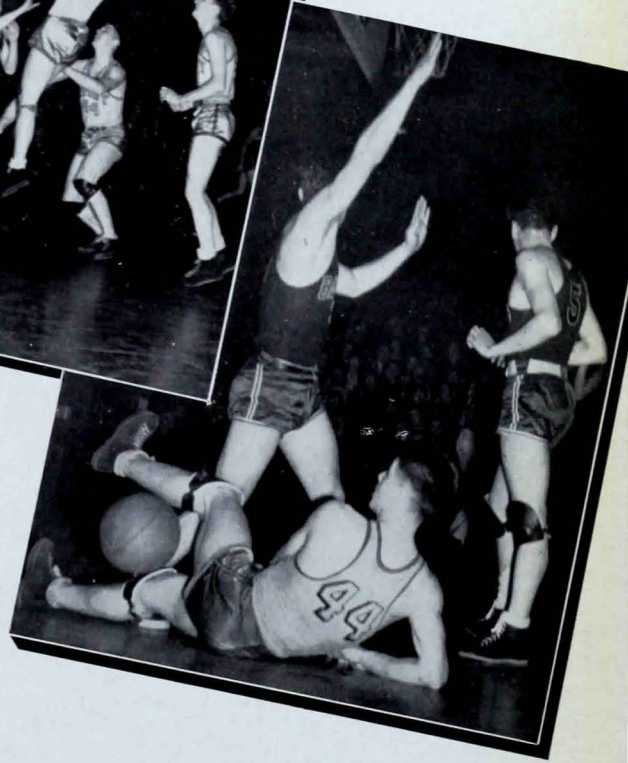
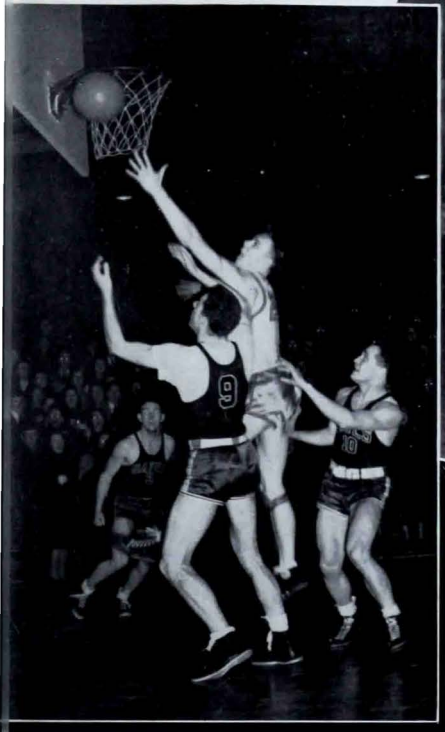

## *Colby Nipped In Hard Fought Title Game*

LeGassey, Stumpp, Gruber, Peters, Young, Beach, Pullen  
 Roundy (Coach), Hatch, Spina, Hopkins, Burrill, Malins, Irish, Pearl, Stanley (Manager)

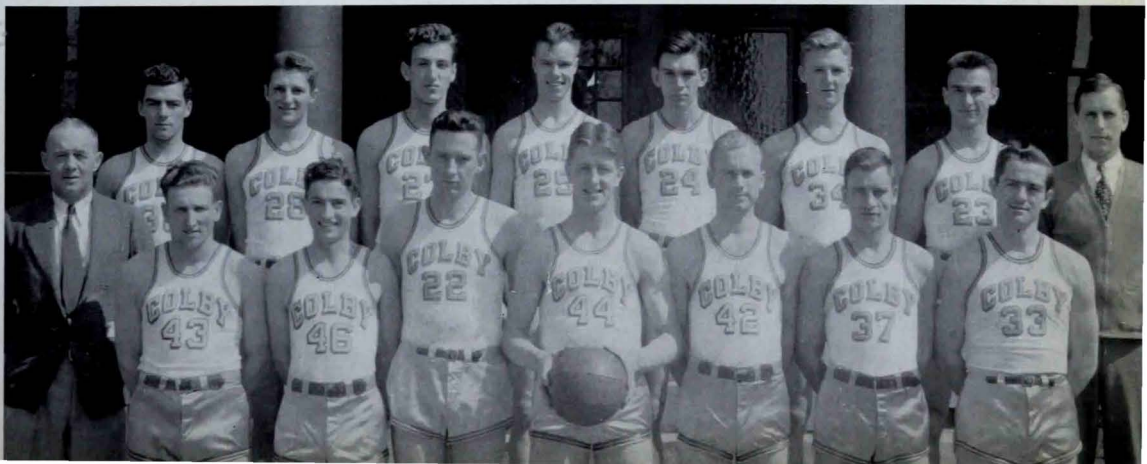

### THE LOWELL TECH GAME

A return encounter with Lowell Tech at home provided the opening after mid-years. This proved disastrous for the visitors, and the Mules avenged the early season defeat at Lowell. A great spurt in scoring by Capt. Burrill placed him among the twelve leading scorers in New England and brought victory to the Mule's by the score of 51-39.

### THE NORTHEASTERN GAME

This game was played at Boston on the second trip of Coach Roundy and boys to Beantown. However, after a hard struggle our boys were defeated by the score of 38-36.

### THE B. U. GAME

The next evening Colby met Solly Nectem and team at the Arena. This game turned out to

be a real rough and tumble contest with B. U. coming out on top to the tune of 52-37. The game was featured by the excellent playing of Vic Malins. Baron Pearl made his first real appearance in uniform this year, showing some of his old time form until removed late in the game.

### THE NEW HAMPSHIRE GAME

Returning from an unsuccessful Boston trip the Mules met the Wild Cats on the following Saturday. In this game the Colby boys found their shooting eyes. Capt. Burrill and Gil Peters led the attack with twenty-one and twenty points respectively, and New Hampshire was defeated 66-53.

### THE BATES GAME

Colby journeyed down to Lewiston to face the Bobcats in their second meeting of the State Series.

This was an important game for the Mules as a loss would mean complete elimination in the fight for the State Title. With but six men taking part the Colby quintet broke the "away-from-home-jinx", and defeated their rivals for the second time this season 46-43.

### THE MAINE GAME

In the last game of the season, Colby met the Maine basketeers at Waterville in the most important encounter of the State Series. A win for the Mules meant tying the Black Bears for the Title. Before a capacity crowd the home team opened a withering attack that netted them a ten point lead at the half. However, Maine, paced by some remarkable shooting on the part of their center, overcame this deficit and in the closing minutes of the game forged ahead to take complete hold of the State Title. The score being 53-44.

### SEASON'S HIGHLIGHTS

The highlights of the season were topped by the capturing of the state's high scoring title by Capt. Bus Burrill for the second year in succession. Vic Malins, converted into a guard this year and becoming one of Colby's defense pillars, held many of New England's scoring aces to a minimum of points. The most improved player on the squad this year was Gil Peters. Starting slowly, he improved with every game and reached a twenty point scoring total in the New Hampshire game. Peters together with Al Rimsoukas, another sophomore star, should furnish most of the scoring power for Coach Roundy during the next two years.

At a dinner following the close of the season Baron Pearl, a star in both basketball and football, and Clyde Hatch, a three letter man, were elected co-captains for next season.



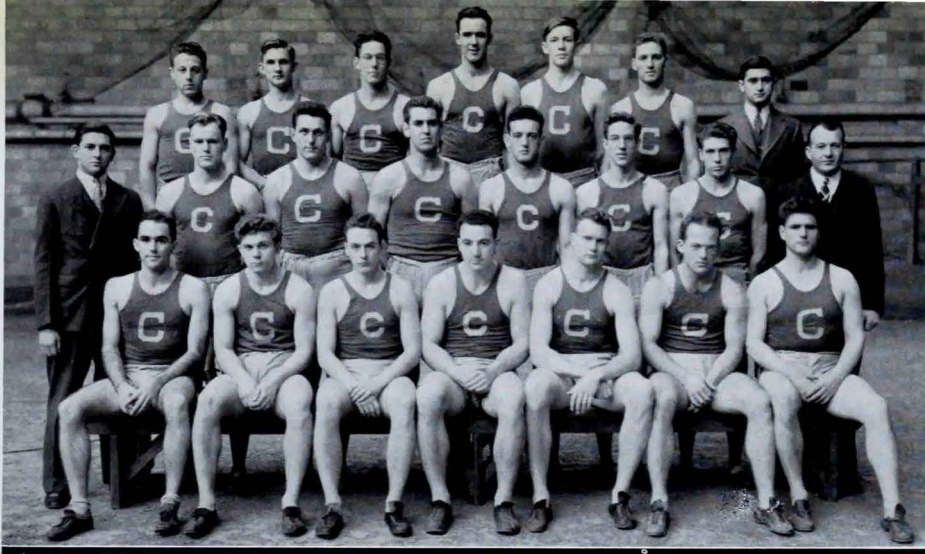

Goffin, D. Thompson, Beeh. Cochrane, Card, Gardner, Branz (mgr.)  
 Jenison (mgr.), Gilmore, Levin, Parker, Allen, K. Thompson, Elder, Perkins (coach)  
 Gilfoy, Burnham, Sargent, Hodges, Uppvall, Lovejoy, Hughes

## *Daggett Outstanding In Indoor Track*

THE Colby indoor track season opened at the Boston Gardens with the B.A.A. Games. The relay team, composed of Jay Cochrane, Chuck Card, Jim Chase, and Mac Stevens failed to place. In individual events Cochrane placed in the 40 yard dash, while Paul Burnham qualified in the 45 yard hurdles. Both Hodges and Levin showed improvement over their last year's marks in the thirty-five pound hammer.

The Maine and Bates tracksters showed themselves clearly superior to Colby. In spots Colby showed strength, but as a team the Mule was weak.

Outstanding on the Colby team were Cochrane, Daggett, Hodges and Chase.

Jay Cochrane was undefeated in the 40 yard dash in state competition. Jay came to Colby two years ago, a tall lanky lad who was yet to don his first pair of track shoes. Today he can show the heels of those shoes to the best competitor in the State.

Johnny Daggett is our versatile trackster. He runs, pole vaults and broad jumps. Johnny was undefeated in the broad jump. He is expected to break the State record this spring in that event. He broke the State pole vault record with a leap of 12'9". Daggett, a sophomore, should play a big role in putting Colby track back on the same standing which it used to enjoy.

James Chase, veteran distance

runner, came through wonderfully to win the mile at Maine. Jim was formerly Captain of cross-country and will be turning in his shoes for the last time at the close of the outdoor season.

Captain Carl Hodges is also a senior. He is the best weight man Colby has had for some time. The shot put, hammer, and discus are his specialties.

Paul Burnham, a sophomore, turned in good work as a hurdler. Next year he should be a real threat against any type of competition. Keith Thompson, Chuck Card, Maynard Levin, did well in their respective events. These fellows form a nucleus which in two years may be strong enough to walk away with the State Title.



Slattery, DeVeber, Hegan, LaLibertie, Loring  
 Roundy (coach), Beal, Chernaukas, Gruber, Peters, Brooks, Leonard  
 Hatch, Maguire, Rancourt, Cleveland, Allen, Hersey, Burrill, Irish

## *Roundymen Make Southern Trip*

**I**NAUGURATING a new feature in Colby's baseball history this year, Coach Roundy took sixteen players for a tour south during the Easter Vacation. The team, led by Co-Captains Allen and Cleveland played seven games on this opening trip.

### **THE LAFAYETTE GAME**

Getting outdoors for the first time, the Mules dropped a 11-7 exhibition game to Lafayette at Easton, Pa. The wildness of Colby hurlers accounted for the loss. Burrill and Rancourt starred at bat for Colby.

### **THE GETTYSBURG GAME**

Featured by Joe Slattery, who pitched hitless ball for three innings, Colby defeated Gettysburg College in a six inning exhibition game by the score of 3-2.

### **THE HAMPTON-SIDNEY GAME**

The Mules lost the third game of their tour to Hampden-Sidney. Collecting eight of their nine hits in the sixth inning, Colby led 9-5 at that point. However, Hampden-Sidney blasted the Colby pitchers for eight runs in the seventh and eighth innings and came out on top 12-9. Slattery showed well on the mound and at bat, collecting a double and a triple in the Mule's big sixth inning.

### **THE WAKE FOREST GAME**

Held to two hits, a double by Burrill and a home run by Co-Captain Allen, Colby lost to Wake Forest by the score of 8-2. The Mules showed some excellent fielding but were unable to touch the opposing hurlers.

### **THE DUKE GAME**

Led by All-American, Eric Tipton, who drove in six runs, Duke defeated Colby by the one-sided score of 26-8. Prior to the game, Professor Loeb presented Jack Coombs, Coach at Duke and former Colby athlete, with a Colby sweater in honor of his services rendered during his career at Colby.

### **THE ELON GAME**

Making eight errors in the field cost the Mules this game at Elon College, in Greensboro, N. C. Although they gathered the same number of hits as Elon, the Mules could not capitalize on their chances.

### **THE DAVIDSON GAME**

Colby lost the last game of their ten day tour to Davidson College, by the score of 9-8.

## Fortin's Injury Costly To Team

**G**RADUATION of five letter-men and the failure of Leo Lemieux, freshman sensation, to return to college, made Colby hockey expectations low at the opening of the season. From last year's regulars, Coach Millet had left a pair of flashy forwards, Ray Fortin and Tony Bolduc, a center, Gordon Jones, and a goalie, Hi MacIntosh. Leverett DeVeber proved a mainstay of the forward line, with Norris Dibble also featured in the forward wall. The defense situation was taken care of ably by Maurice Rancourt, Gordon Jones and Robert Wheelock, with Hi MacIntosh starring in the nets. Ray Fortin was judged one of the most valuable players in New England collegiate hockey. After mid-years a potent crop of Frosh stars came to the outfit, including Ed Loring, goalie, a forward wall composed of Clarence Reid, Walter Woodward, and Bud Johnson, and two defense men, Al Laliberte and Art Beach.

Without the benefit of outdoor practice, due to weather conditions,

*Back Row: Johnson (mgr.), Bolduc, Fortin, Millet (coach). Front Row: Dibble, Wheelock, Jones, Peck, DeVeber, Rancourt, Macintosh.*

the Colby squad lost the first game of the season 4-0 to Brown University at Providence. The odds were evened as Northeastern fell victim to the Mules with a score of 8-5. In this game Colby's star forward, Ray Fortin, injured his knee and was off the ice during the next tilt with Boston College. The Mules proved easy prey for Boston losing by a 7-0 count.

Returning to home territory, still without the services of Fortin, the Colby squad dropped their first state series game with Bowdoin, 1-8. The battered squad lost to Middlebury 2-4, and the return

game with Bowdoin gave the same results as the first, 1-8 in the Polar Bears' favor.

Northeastern tasted sweet revenge in their second match with Colby, winning 4-1. The Frosh aggregation put new life into the Mule team and the next game with Boston College resulted in a 2-2 tie.

On the final southern trip the Mules broke even, losing the first tussle with Boston University 6-7, and winning from Massachusetts Institute of Technology 3-1.



FOR the second consecutive year Gardiner Gregory was the Captain and ace of Coach Bill Millett's divot-diggers. Other members of the squad included veterans Jim Bunting, Bob Winslow, and Frank Mellen, along with three capable Frosh — Arnold Myshrall, Larry Berry, and Johnny Coolidge.

For their first matches the Blue and Gray club swingers went on their annual southern trip, April 21-23, where they encountered Tuft's Jumbo's and emerged from the duel an 8½ to 1½ victim. Brown's big Bruins continued the Colby team lost a hard fought assault the next day for an 8 to 1 victory. However, upon returning to Massachusetts and M.I.T. the match to the Technicians by a close 5 to 4 margin.

The Bowdoin Polar Bears again reigned supreme in State of Maine collegiate competition: they easily subdued the White Mules for a perfect 9 to 0 score and went on to grab the state title at the annual Intercollegiate Tournament held at the Waterville Country Club. By qualifying, Captain Gregory and Bunting for the match play, Colby became runner's up to Bowdoin over the Pale Blue from Maine, who had previously defeated the

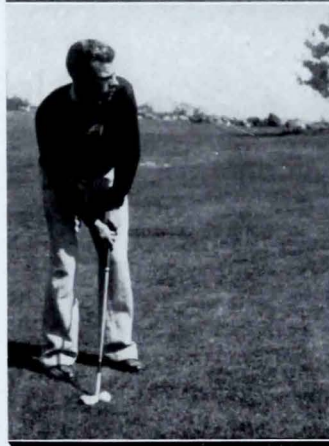

Capt. Gregory

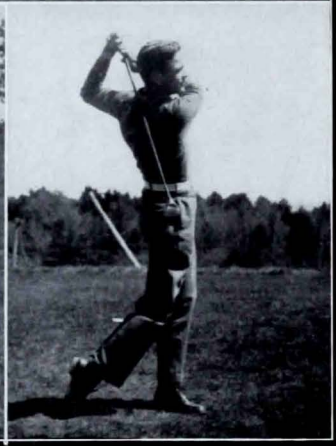

Bunting

Blue and Gray by a 5½ to 3½ score.

Captained by Gardiner Gregory for the third consecutive year and only losing one man by graduation

there is a much brighter outlook this spring. Two new matches were added this year, one with Boston University in the Hub and the other with Bates at Waterville.

## Outlook Seems Brighter

Gregory, Berry, Coolidge, Myshrall, Bunting



*Varsity  
Golf*



## Varsity Tennis

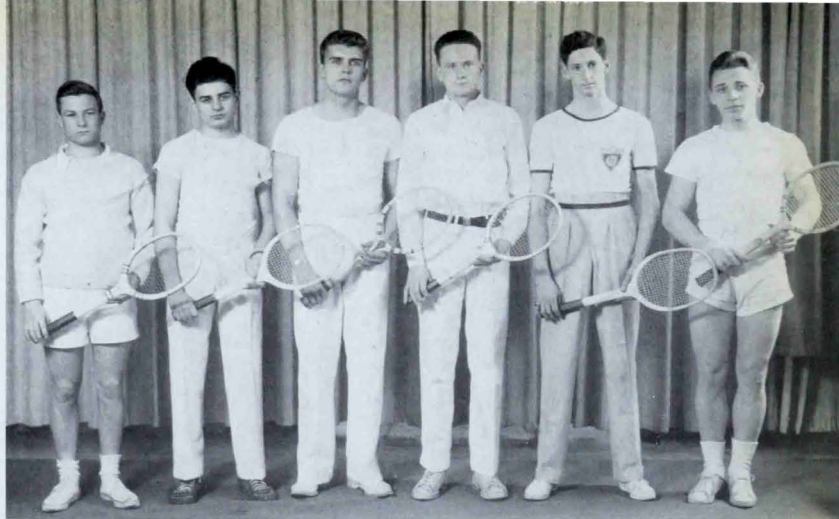

Lord, Pinansky, Frederick, Chase, Talbot, Chupus

## Team Goes South with Ball Club

**T**HE Blue and Gray net squad accompanied the baseball men on their tour of the southland.

### THE HAMPTON-SIDNEY MATCH

The first game of the trip was played at Farmville, Va., where the Mules swept through to a 7-0 win over Hampden-Sidney.

### THE WAKE FOREST MATCH

In a game that was played partly outdoors and partly indoors due to

rain, Wake Forest defeated Colby 6-3. The Mules had difficulty in becoming accustomed to the board surface of the indoor court.

### THE NORTH CAROLINA STATE MATCH

Colby secured a 4-4 tie in this game as the last doubles match was called because of darkness. The last match of the trip scheduled with Elon College was cancelled because of rain.

Alternating in number one and two positions on the team during

the trip were Captain John Chase, and freshman Charles Lord, former Middle State Interscholastic champion. Number three position was held by William Pinansky, where he won all of his matches. Frederick, Talbot, and Chupas rounded out the six man team.

The tennis schedule for the remainder of the season includes games away from home with M.I.T., Brown University, Boston University, and Tufts College and finishing the season with the State Tournament at Orono late in May.



Anicetti, Powers, Kilbourne, Lebednic, Weeks, Harris, Lalibertie, Bither (Mgr.)  
 Millett (Coach), O'Neil, Willette, Wittmore, Marshall, Warren, Came, Rhodnizer, Page, Sheehan,  
 (Coach)  
 Brooks, Hegan, Scioletti, Carothers, Shiro, Loring, Stevens, Helin, Simon

## *Frosh Have Successful Season*

SHOWING tremendous offensive power the Freshman football team went through their season with only one defeat. Under the watchful eye of Coach Millett, a total of 109 points were amassed in only five games.

After only four days of practice the squad journeyed north to clash with Ricker Classical Institute at Houlton. The feature of this game was the line plunging of Danny Scioletti who scored both touchdowns for the Frosh. The final score being 12-6. The following week the freshmen suffered their first defeat at the hands of the powerful Coburn Classical eleven, by the score of 7-6. Phene Willette, backfield ace, suffered a knee injury in the second period and was forced to retire. After the loss of Willette, the Colby offensive faltered with the result that the Frosh were unable to score the winning touchdown.

With the Coburn defeat still ringing in their ears the Frosh took the measure of Higgins Classical Institute the following week, and after the smoke of battle had cleared Colby had scored 32 points against 7 for Higgins. Joe O'Neil and Hal Hegan showed great defensive power in this game; with Danny Scioletti and Wendall Brooks bearing the burden of the attack.

The M.C.I. game proved to be a field day for the freshmen. The Colby backs took turns scoring and even Joe O'Neil, frosh center, romped across the last white stripe to score. The pass receiving of Hal Hegan was the highlight of this game, which ended with Colby on the long end of a 39-0 score.

The freshmen wound up their season with a 20-0 victory over the fast-moving Bridgeton Academy team. Danny Scioletti again showed his great plunging power by pushing over every one of Colby's

scores. Scioletti's fine running was made possible by vicious blocking on the part of the Frosh line. Joe O'Neil played a brilliant game at center, stopping almost every play at the line of scrimmage.

Only a few of the players have been mentioned whose fine playing was made possible by the combined efforts of the team as a whole. Jack Stevens and Oren Shiro were two blocks of granite in the line, while Kilbourne and LaLibertie starred in the backfield. Spoffard, Page and Loring carried out their assignments like seasoned veterans.

Coach Millett should be congratulated for the fine job in constructing such a well-balanced team, and Coach Al McCoy should have little trouble in replacing members of the varsity squad who will be lost by graduation in June, with such an outstanding selection of freshmen to choose from.

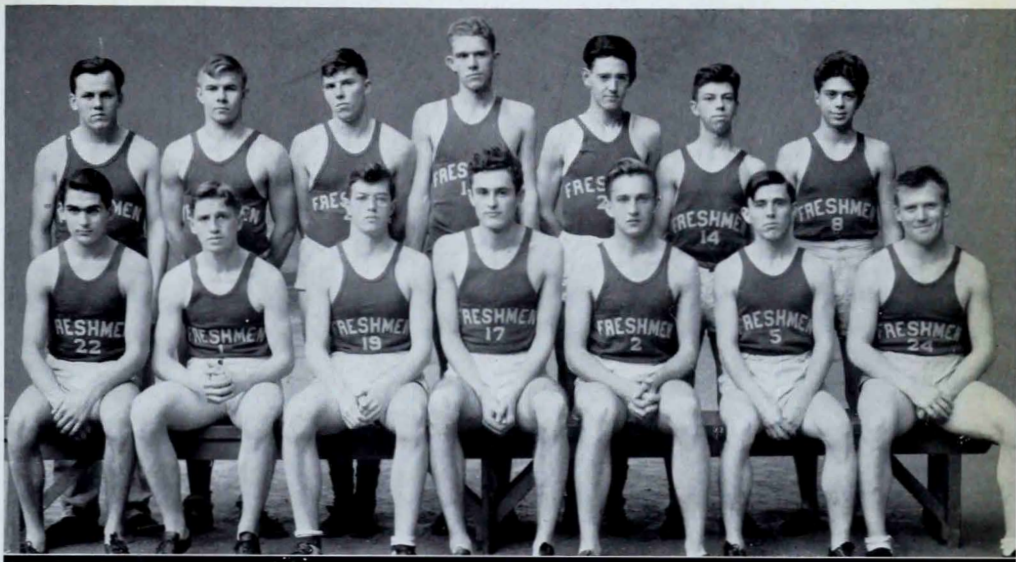

Warren, Helin, Harris, Fifield, Francis, Emery, Schoenberger  
DiPompo, Anderson, Burbank, Pratt, Fedorevich, Doe, Conlon

## Frosh Run Well

**E**NJOYING rather a fair season considering that team started with only two men, Pratt and Helin, who had previous experience. . . . Team showed improvement as season progressed. In first meet of the year the Young Mules were "kicked" by Thornton Academy by a score of 54-51.

Accompanying varsity squad to Bates, the Bobkittens cuffed the Colby yearlings by a score of 67-39.

Fifield and Pratt throughout season took honors in the short dashes and hurdles. . . . Al Schoenberg consistent threat in the 600 yard dash. . . . Di Pompo outstanding man 1000 yard run. . . . Doe and Emery shared individual honors in mile. Both promising material. "Vic" Lebednic broke Freshman Indoor discus record. Fredorevich and Pratt showed up well in the high jump. Helin consistent star in shot put.

Balloting for honorary captain resulted in a tie . . . elected Pratt and Fifield.

Other men on team besides those winning numerals were Colon, Conley, Francis, Johnson, Nightengale, Palmer, Potts, Stevens, Warren, Harris, and Pizzano.

All promising material for varsity berths next year.



C. HUFF (mgr.)



PERKINS (coach)

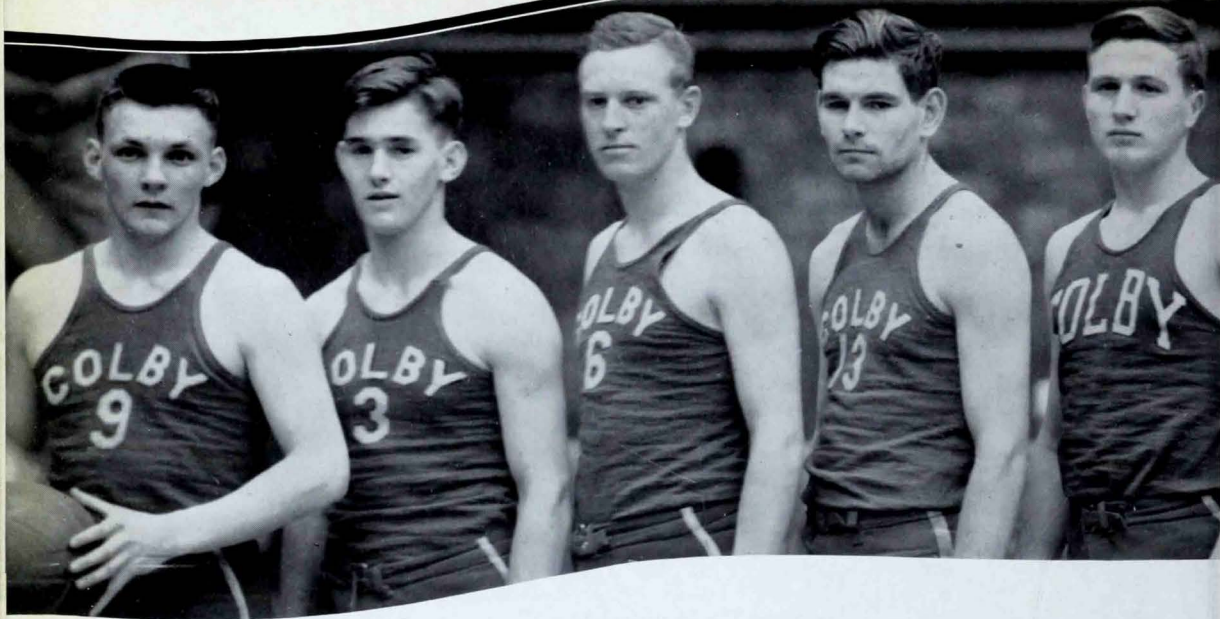

Mason, Slattery, Kilbourne, Powers, Came

## Freshman Cross Country

**T**HE Freshman X Country team had a rather poor season, due, undoubtedly, to the fact that no man on the team had had any previous experience. Failing to win a single meet. . . . Team lost to Lee Academy, Hartland, Gorham Normal, and Lincoln Academy by decisive scores. . . . Outstanding men on team were "Walt" Emery and

"Lou" Di Pompo . . . both men ran 35th and 40th respectively in the New England Intercollegiate X Country run. . . . Team showed improvement in meet by finishing 10th in a strong field of 13. . . . Included on team were Pizzano, Di Pompo, Emery, Doe, all with no previous experience in the field. According to Coach "Cy" Perkins

all men on team are destined for varsity berths next year. Sees strong hope for potential winning team next fall.

Balloting for honorary captain resulted in the election of Lou Di Pompo . . . consistent leader of Frosh forces throughout year. Charles Huff was manager of the team. Cy Perkins coach.

Pizzano, Burbank, Francis

Clohesy, Doe, DiPompo, Schoenberger, Emery

NORMAN PERKINS

Coach

CHARLES HUFF

Manager

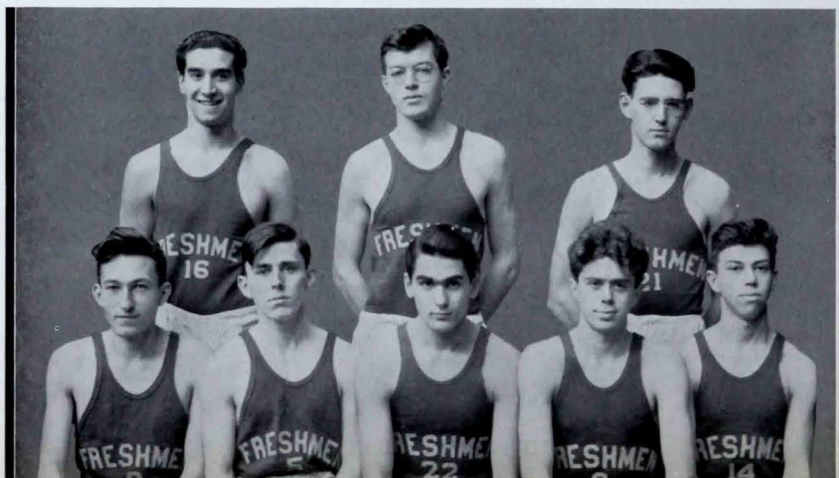

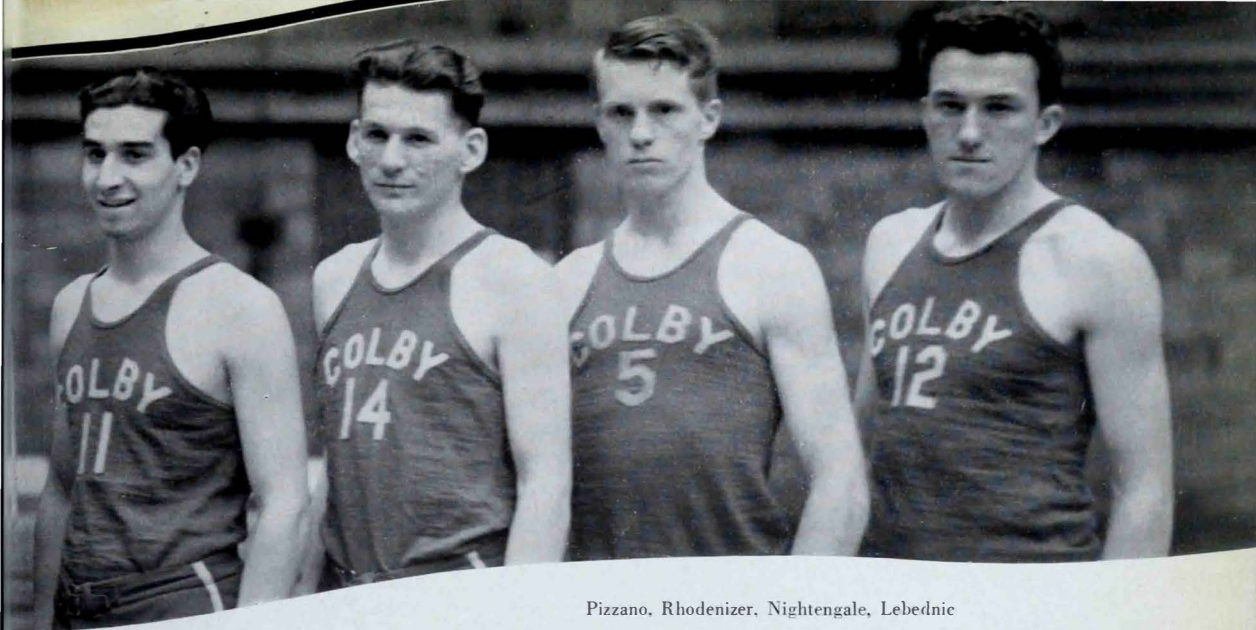

Pizzano, Rhodenizer, Nightengale, Lebednic

## *Professor Loebs Turns Coach*

**G**REAT interest was aroused this year when Professor Gilbert F. Loebs, Athletic Director at Colby, appeared as freshman coach. Among the candidates who responded to the call of Coach Loebs were many former high school and prep school stars. Raymond Flynn, former Bangor High Captain and Hebron star, Clifford Came, high-scoring representative from Bar Harbor, George Kilbourne who starred for St. Paul's Academy last year, and Oren Shiro, former guard on the Waterville High team, were among the material from which Coach Loebs must mold a team.

The freshman season could not be called very successful from the

standpoint of wins and losses, but it is to be noted that the Frosh were forced to face some of the finest prep school basketball teams that the State of Maine has seen in years.

The Frosh fell several times before the high-powered Coburn quintet, who swept all opposition before them this year. The powerful Ricker Classical Institute also took the measure of the freshmen.

The opening of the season was featured by the expert shooting of Joe Slattery. However, as the season progressed, Clifford Came, George Kilbourne, and Oren Shiro were outstanding. Came at center aided the freshmen greatly with his scoring ability. Kilbourne and

Shiro, both guards, starred in every game; Shiro valuable for his defensive power and Kilbourne dangerous both offensively and defensively. All three were awarded by becoming members of the varsity squad at the close of the season. Raymond Flynn promised to be a valuable asset to the squad, but his playing was interrupted in mid-season by illness. However, Flynn will no doubt be varsity material for Coach Roundy next year.

A great deal of credit must go to Professor Loebs who as a first year Coach produced a freshman team well drilled in the fundamentals of basketball, thus relieving Coach Roundy of those duties next year.



Rear Row: Brouker, deCormier, Gray, Vinecour. Front Row: Fussell, Colwill, Guptill.

## WOMEN'S ATHLETIC ASSOCIATION

Mildred Colwill, *President*

Barbara Towle, *Vice-President*

E. Bavis, Vinecour, Jones, Arey, E. Bavis  
deRochemont, Towle, Scribner

### Volleyball



### Basketball

Royal, Arey  
Towle, Russell, Mosher

# Hockey



Fitch, Arey, Brown, Mailey, Crawford, Crowell  
deRochemont, VanDerVeer, Roberts, Gates, Fussell

Royal, Stefko, Stone, Towle, Wheeler  
Gould, Russell, Walden



# Tennis

## W O M E N ' S

# Athletics

**HOCKEY**

**TENNIS**

**BASKETBALL**

**VOLLEYBALL**





# ACTIVITIES

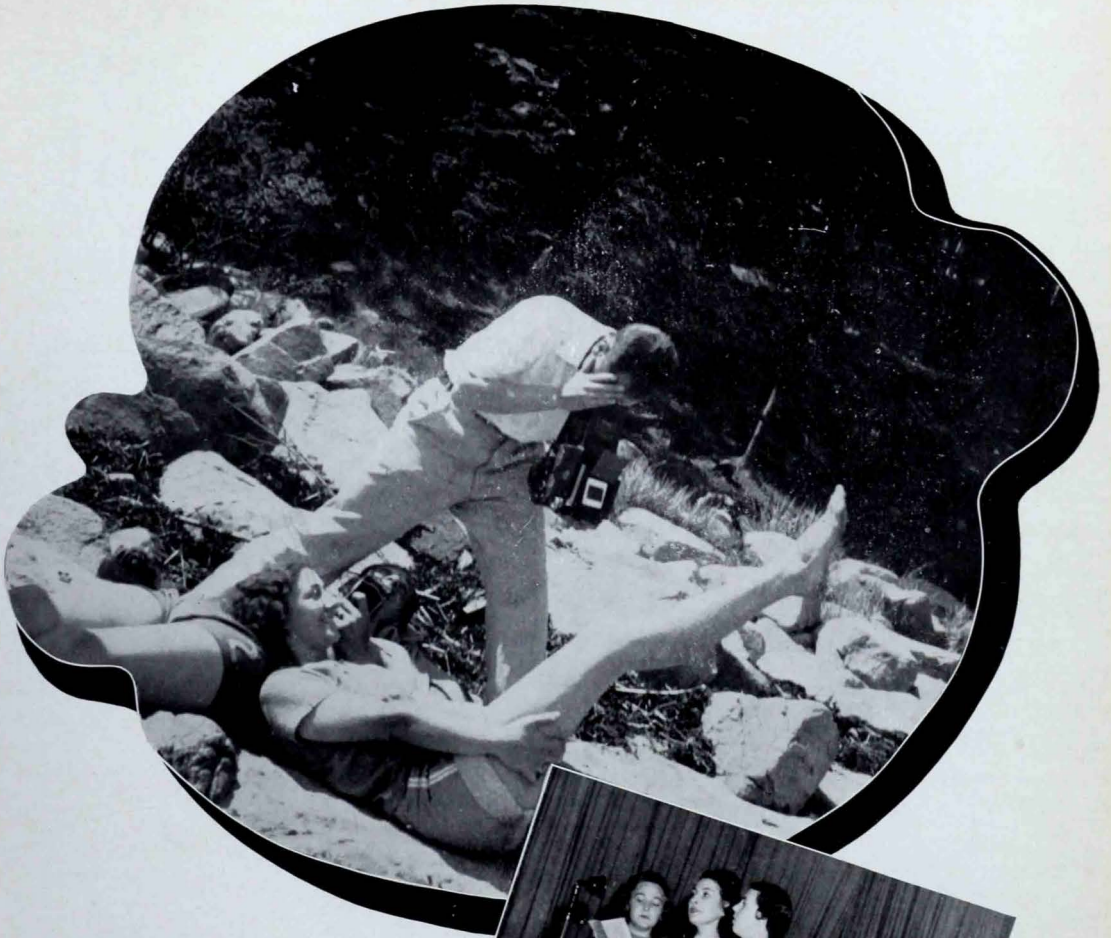

# Seven Senior Girls

## SET EXAMPLE FOR OTHERS



Towle, Bamber, Solie, Aldrich  
deRochemont, Crawford, Abel

### MARION CRAWFORD

*President*

FREDA ABEL

*Secretary*

### MEMBERS

Freda Abel

Marion Crawford

Sally Aldrich

Donna deRochemont

Arline Bamber

Elizabeth Solie

Marjorie Towle

**C**AP AND GOWN is an honorary society of seven senior women, selected for their ability as leaders and enrichment of college life. Its purpose is to uphold college activities and standards. Its aim is to become affiliated with the National Honor Society of "The Mortor Board".

# Future Teachers

## SOLVE EDUCATIONAL PROBLEMS

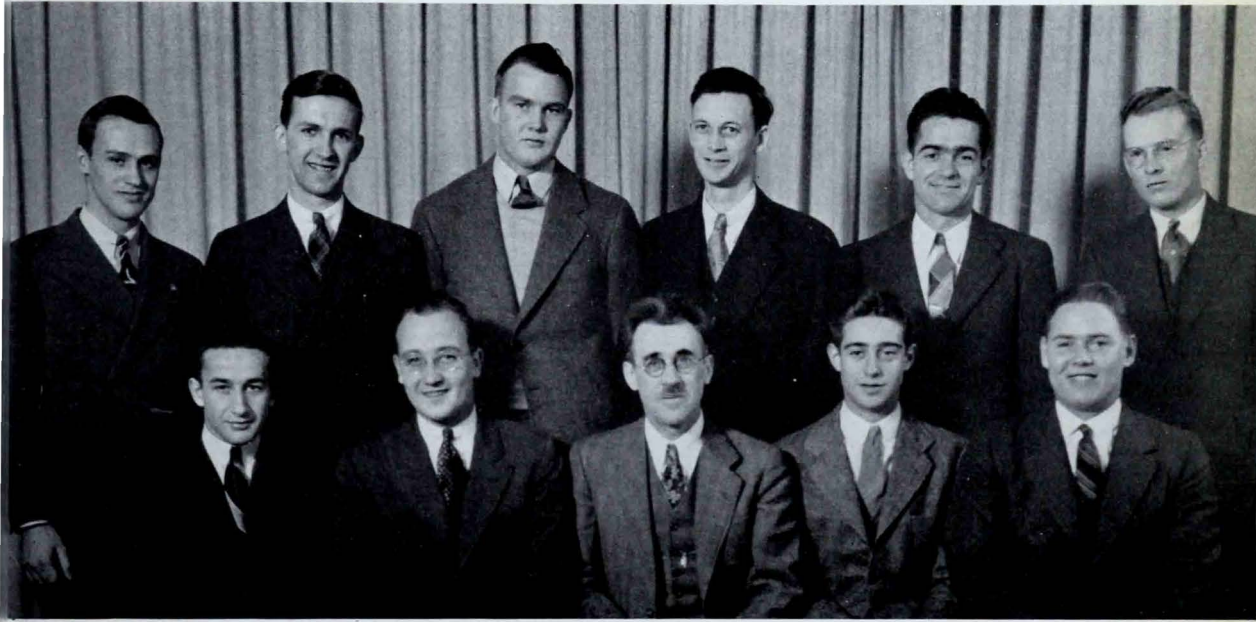

Charbonneau, Stevens, Uppvall, Hinkley, Pearl, Keef  
Yantorno, Young, Prof. Colgan, Kresky, Thompson

**A**N honorary education society founded at Dartmouth College in 1922. Delta Chapter established at Colby in 1923. The aim of the society is to further the advancement of education and to discuss current problems that face new teachers. Interesting methods of introducing new subject matter to students are presented to the members. Discussion groups deal with the present day problems that the National Education societies are taking up. These discussions are under the supervision of Professor Colgan who acts as the faculty adviser for the society. Many young teachers who have recently entered the teaching field are invited to lecture at the bi-weekly meetings.

CLAYTON E. YOUNG  
*President*

WILLIAM A. YANTORNO  
*Vice-President*

PAUL M. KITTREDGE  
*Secretary*

ARTHUR T. THOMPSON  
*Treasurer*

PROF. EDWARD J. COLGAN  
*Faculty Adviser*

### MEMBERS

Philip Charbonneau  
Virgil Hinkley  
Barnard Jordan  
Charles Keef

Leo Kresky  
Warren Pearl  
Machaon Stevens  
Charles Uppvall

# Outstanding Chemists Awarded



Rossignall, Burrill, Fitts, Birtwistle, McGraw, Kresky  
Branz, Berry, Hatch, Wheeler, Burbank, Dore, Manning  
Kingsley, Armstrong, Abel, Powers, Pratt, Hutchinson, Walden

JOHN D. POWERS  
*President*

GILBERT E. HUTCHINSON  
*Vice-President*

GERALD M. ARMSTRONG  
*Secretary and Treasurer*

GEORGE F. PARMENTER  
*Faculty Adviser*

## MEMBERS

Freda Abel  
Myron Berry  
Russell Birtwistle  
Henry Bourassa  
Brewster Branz  
Bernerd Burbank  
Leland Burrill  
Richard Chasse  
Clarence Dore  
Floyd Fitts

Clyde Hatch  
Virginia Kingsley  
Leo Kresky  
Tiffany Manning  
Carl McGraw  
Pauline Pratt  
Bertrand Rossignol  
Albert Sawyer  
Elizabeth Walden  
Mary Wheeler

LOCAL honorary chemistry society of outstanding students in both divisions who have completed four semesters of chemistry. Meetings are held monthly with the aim of furthering scientific thought. Students of the women's division were first admitted this year. The group attempts to obtain outside speakers and programs of interest to chemistry majors.

# Physics Students Honored



Ford, Fitts, Small, Brouker  
Armstrong, Wiesenthal, Hutchinson, Burr, Berry

**C**HI GAMMA SIGMA, the honorary physical society, was founded in 1932 by Bernard H. Porter and Clayton F. Smith. The first open meeting was held on February 19, 1932.

Since that time Chi Gamma Sigma has been composed of undergraduate members who have attained a mark of B or better in at least two year courses in physics. The meetings have been chiefly devoted to interesting lectures or the reading of papers by the members.

This year associate membership has been created to allow students who have taken or are taking a course in physics to participate in the activities of the society.

GILBERT E. HUTCHINSON  
*President*

GERALD M. ARMSTRONG  
*Vice-President*

ALBERT K. SAWYER  
*Secretary and Treasurer*

PROF. NATHANIEL E. WHEELER  
*Faculty Adviser*

## MEMBERS

Elmer Baxter  
Myron Berry  
George Bliss  
David Brodie  
Jean Burr  
Joseph Croteau  
Floyd Fitts  
Gardiner Gregory

Curtis Hemenway  
Earl Higgins  
William Martin  
Saul Millstein  
William Small  
Mary Wheeler  
Diana Wiesenthal  
Elliot Young

# Future Social Workers

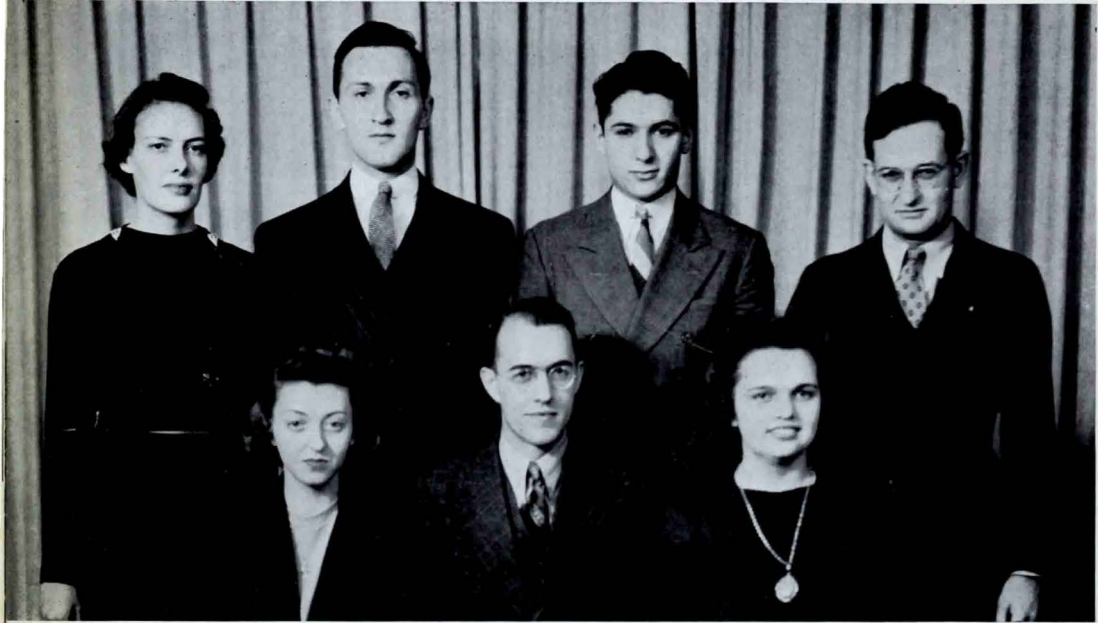

Knickerbocker, Borovoy, Braudy, Piper  
Doran, Drisko, Magnus

ELLIOT H. DRISKO  
*President*

MERLYNE MAGNUS  
*Vice-President*

ELIZABETH J. DORAN  
*Secretary*

WILSON C. PIPER  
*Treasurer*

CURTIS H. MORROW  
*Adviser*

## MEMBERS

Robert Borovoy  
Leon Braudy  
Elizabeth Doran  
Elliot Drisko

Constance Knickerbocker  
Merlyne Magnus  
Wilson Piper  
Louis Sacks

**P**I GAMMA MU was founded in Southwestern College, 1924. Alpha of Maine established in 1926. Organized to encourage high standards of scholarship in the social sciences. Membership is limited to Juniors and Seniors who have attained a high degree of scholarship and have distinguished themselves in the study of social science, which includes sociology, economics, history, religion, psychology and philosophy.

# White Mule Becomes Official



Kavanaugh, DeLong, Howard, Beal  
 F. Sargent, Burbank, Holzrichter, Taylor, Steeves, Delano  
 Russell, Stebbins, Darling, D. Sargent, Vose, Pullen, McGraw

*Editor*

DWIGHT SARGENT

*Women's Editor*

ELIZABETH DARLING

*Sports Editor*

RALPH DELANO

*Business Manager*

THOMAS VOSE

*Feature Editor*

NATHANAEEL GUPTILL

*Circulation*

Carl McGraw

Virginia Negus

Stetson Beal

Walter Woodward

Jane Russell

**T**HE WHITE MULE, Colby's humorous publication, has completed its fourteenth year as a potent journalistic enterprise. The career of this publication has been changed in many ways during the current year. Another issue has been added to the yearly output; every student is now a subscriber; it is under faculty supervision. And all of these changes have been in favor of the general improvement of the Mule. Dean Marriner and Mr. Pond have given helpful guidance to the staff throughout the year. The Colby White Mule is proud of its national recognition as a class A college humor magazine.

*Art*

Roger Stebbins

Olive Pullen

Robinson Burbank

*Advertising*

William Taylor

Addison Steeves

Charles DeLong

Wilder Pearl

*Mulers*

William Guptill

Frank Farnham

Stedman Howard

Frederic Sargent

Clifford Came

Raymond Burbank

# Echo Brings Weekly News



Frucht, Jones, LeGassey, Howard, F. Sargent, Sternberg, Hocking, Thayer, Bither  
P. Piper, Hamilt, Harding, Baxter, Burbank, Richardson, Huntoon, Roberts  
McIntyre, Gould, W. Piper, Aldrich, Mott, Rogers, Quarrington

*Editor-in-Chief*  
WILSON C. PIPER

*Business Manager*  
WILLARD SMYTH

*Women's Editor*  
SALLY ALDRICH

*Managing Editor*  
G. ELLIS MOTT

*Circulation Manager*  
CHARLES RANDALL

*Advertising Manager*  
ELBERT KJOLLER

### *Associate Editors*

Ralph Delano  
Spencer Winsor

Ernest Marriner  
Ruth Roberts  
Ruth Gould

### *Assistant Editors*

Hartley Bither  
Ralph B. Rowe  
J. Joseph Freme  
Elmer Baxter  
Edward Quarrington

Stephen Sternberg  
Estelle Rogers  
Olive Pullen  
Willetta McGrath  
Prudence Piper

### *Assistant Business Managers*

Raymond Burbank  
Paul Sheldon

Richard Thayer  
Donald La Gassey

### *Freshman Reporters*

Emanuel K. Frucht  
Milton W. Hamilt  
Stedman B. Howard  
Roger Perkins  
Richard J. Rancourt  
Thomas J. Clohesy

Frederick Sargent  
Harold Seaman  
John Thomas  
Beniah C. Harding  
Samuel B. Warren

**P**UBLISHERS of the college weekly newspaper each Wednesday. The ECHO is now the voice of 650 students, whose activities, opinions, and movements are recorded in its pages, and has a total circulation of a thousand. Offers practical experience in the field of journalism and aids in crystallizing student opinion. In modernized headline dress this year.



KENNETH G. STANLEY  
*Editor-in-Chief*

JOHN D. POWERS  
*Business Manager*

DWIGHT E. SARGENT  
*Managing Editor*

RUTH M. BUCHANAN  
*Women's Editor*

PATRICIA THOMAS  
HARLEY BUBAR  
*Assistant Editors*

CARL MCGRAW  
*Asst. Managing Editor*

EDWARD JENISON  
*Asst. Business Manager*

GARDNER GREGORY  
*Photography Editor*

STAFF MEMBERS

Willetta McGrath

Ruth Cameron

Raymond Flynn

Edward Quarrington

Jane Soule

Helen Belyea

Catherine Fussell

Mildred Van Valkenburg



Professor Elmer C. Warren, *Faculty Adviser*

THE College Annual has presented an entirely different type of book to the students this year. The usual aim is to review the stories, events, and memories of the college year in a more informal manner, in order that the students may carry with them into later life a book that will recall their school life.

## Oracle Shows New Style

Powers, Sargent, Jenison, Stanley, Bubar, Buchanan



# Forum Sponsors Sunday Night Programs

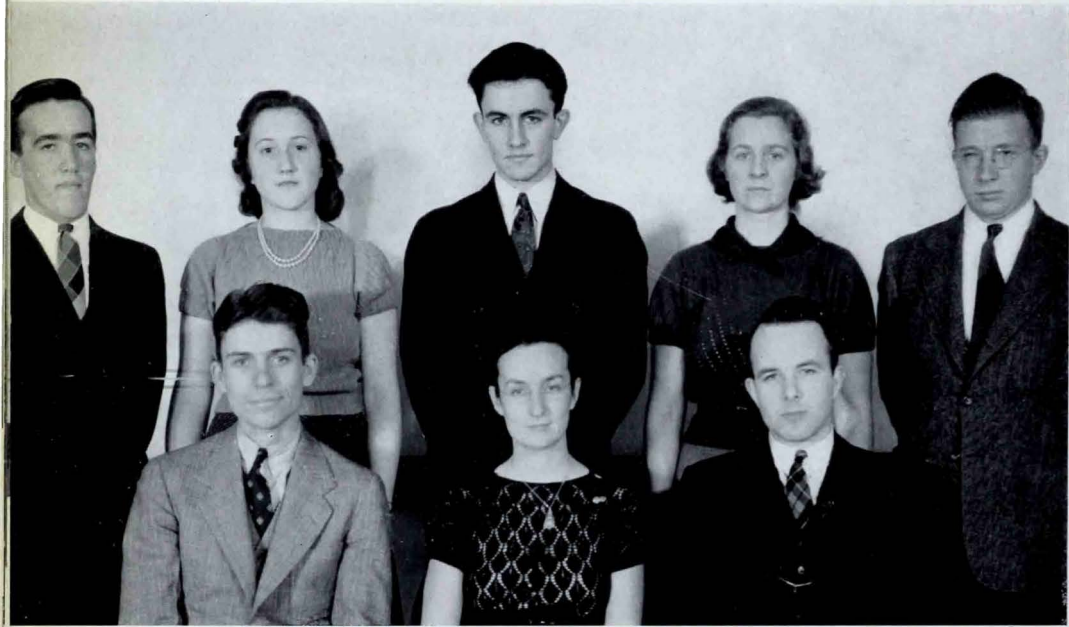

Bither, Stefko, Foster, Chase, Marriner  
Eaton, Pendleton, Stebbins

FLETCHER EATON  
*President*

HARTLEY A. BITHER  
*Vice-President*

GERALDINE A. STEFKO  
*Secretary*

JOHN T. FOSTER  
*Treasurer*

ERNEST C. MARRINER  
*Program*

ROGER M. STEBBINS  
*Publicity*

MARJORIE E. CHASE  
*Supper Committee*

BETH P. PENDLETON  
*Advisor*

FOR five years a Sunday evening Student Forum has featured speakers and discussions on live issues for the college community. In this project the churches of Waterville cooperate with the college.

# Council Supervises Religion At Colby



Pendleton, Drisko, Swift, Eaton, Foster, Thompson, deRochemont  
 Prof. Newman, Grey, Marriner, Rev. Metzner

**T**HE Council on Religion is composed of the College President and the leaders and elected representatives of Colby's religious organizations: namely, the Y.M.C.A., the Y.W.C.A., the Forum, and the Boardman Society. It exists for the purpose of coordinating and making more efficient the work of these four organizations.

*Chairman*

ERNEST MARRINER, JR.

*Secretary*

NANNABELLE GRAY

Y.M.C.A. Representatives

CONRAD SWIFT  
 JOHN FOSTER

Y.W.C.A. Representatives

DONNA DE ROCHEMONT  
 NANNABELLE GRAY

Forum Representatives

FLETCHER EATON  
 ERNEST MARRINER, JR.

Boardman Representatives

ELLIOT DRISKO  
 DONALD THOMPSON

Dean Ninetta M. Runnals	Herbert L. Newman
Dean Ernest C. Marriner	Rev. Harold Metzner
Miss Beth Pendleton	Pres. Franklin W. Johnson

# Christian Movement...



Healy, Fitch, Guptill, Howe  
Johnson, Coffin, Gould, Solie, Bamber, Wilson, Bridges  
Robinson, deRochemont, Pendleton, Gray, Putnam, Chapman

## OFFICERS

<i>President</i> . . . . .	DONNA DEROCHEMONT
<i>Vice-President</i> . . . . .	HANNAH B. PUTNAM
<i>Secretary</i> . . . . .	MARY G. ROBINSON
<i>Treasurer</i> . . . . .	NANNABELLE GRAY
<i>Librarian</i> . . . . .	LILLIAN HEALY

## CABINET

<i>Meetings and Vespers</i> . . . . .	JEAN BRIDGES
<i>Deputations</i> . . . . .	MARGARET JOHNSON
<i>Drama</i> . . . . .	MARJORIE SMITH
<i>Conference</i> . . . . .	KATHERINE COFFIN
<i>Publicity</i> . . . . .	RUTH GOULD
<i>Campus Relations</i> . . . . .	ARLINE BAMBER
<i>Interfaith</i> . . . . .	MENDELLA SILVERMAN
<i>Social Action</i> . . . . .	ERNESTINE WILSON
<i>Peace Action</i> . . . . .	DORIS RUSSELL
<i>Community Relations</i> . . . . .	HELEN GUPTILL
<i>Intercollegiate and</i>	
<i>International</i> . . . . .	SALLY ALDRICH
<i>Freshman</i> . . . . .	PHYLLIS CHAPMAN
<i>Church</i> . . . . .	ELLEN FITCH
<i>Freshman Representative</i> . . . . .	MURIEL HOWE
<i>Student Gov. Representative</i> . . . . .	ELIZABETH SOLIE
<i>Adviser</i> . . . . .	BETH PENDLETON

CHRISTIANITY in its fullest sense means a full and creative life. An international and globegirdling organization, the Y.W.C.A. attempts to make world brotherhood a reality. With membership open to all Colby women this truly energetic religious group vigorously and resolutely strides toward this undefinable goal. The activities of its most varied projects are everywhere evidenced through-out the year.

# ... Active at Colby



Thompson, Guptill, Baxter, Workman, Smyth  
Bliss, Pearl, Lowell, Drisko, Burns, Tobin, Marriner  
Chase, Jones, Prof. Newman, Swift, Foster, Stebbins

## OFFICERS

<i>President</i> . . . . .	CONRAD SWIFT
<i>Vice-President</i> . . . . .	JAMES S. CHASE
<i>Secretary</i> . . . . .	JOHN T. FOSTER
<i>Treasurer</i> . . . . .	GORDON B. JONES

## CABINET

<i>Meetings and Vespers</i> . . . . .	NATHANAEL GUPTILL
<i>Deputations</i> . . . . .	ELLIOT DRISKO
<i>Drama</i> . . . . .	BERNERD BURBANK
<i>Conference</i> . . . . .	ERNEST HARVEY
<i>Publicity</i> . . . . .	ROGER STEBBINS
<i>Campus Relations</i> . . . . .	WARREN PEARL
<i>Interfaith</i> . . . . .	LEON TOBIN
<i>Social Action</i> . . . . .	WENDELL STARR
<i>Community Relations</i> . . . . .	LINWOOD WORKMAN
<i>Freshmen</i> . . . . .	GARDNER OAKES
<i>Adviser</i> . . . . .	PROF. HERBERT NEWMAN

THE Colby Y.M.C.A. is composed of all men of the student body and has worked during the past year under a partial merger with the Y.W.C.A. Among other activities it has sponsored highly successful deputation teams, special dramas, and a Fraternity Embassy.

Its purpose is to influence those with whom it comes in contact that they may realize a better spiritual life, and find comfort in the fellowship which is offered.

Back Row: Kennedy, Dreyer,  
Jewell, Lapique, Millstein,  
Bunting. Center Row: Paine,  
Lappanen, Rogers, Wein,  
Smith, Weaver, Ross, Ryan.  
Front Row: E. Bavis, Weeks,  
Johnson, Kitteridge, Whalen,  
Pike, E. Bavis.



PAUL M. KITTREDGE  
*President*

MARGARET A. WHALEN  
*Vice-President*

MARGARET L. JOHNSON  
*Secretary*

DOROTHY V. WEEKS  
*Treasurer*

MEMBERS

Arline Bamber	Norma Leppanen
Eleanor Bavis	Patrick Martin
Elizabeth Bavis	Saul Millstein
Lloyd Buzzell	Arlene Paine
James Bunting	Ruth Pike
Klaus Dreyer	Judith Quint
Mary Hitchcock	Estelle Rogers
Frank Jewell	Virginia Ryan
Beatrice Kennedy	Margery Smith
Gabriel Lapique	Patricia Thomas
	Ruth Weaver

*French Club*



Hitchcock, Leonovich, Dreyer, McDonnell  
Kennedy, Oexle, Weeks, Whalen, Davidson, Sternberg  
E. Davis, Vincour, Stefko, Prof. McCoy

*Uerein*



*Back Row:* Maddock, Towle,  
Britton, Salisbury, MacBride,  
Ross.

*Front Row:* Ballard, Prof.  
Thory, Colwill, Prof. Finch,  
Paine.

MILDRED M. COLWELL  
*President*

MARJORIE M. TOWLE  
*Vice-President*

LOIS H. BRITTON  
*Secretary and Treasurer*

MEMBERS

Lydia Abbott  
Dorothy Ballard  
Thomas Brenner  
James Chase  
Richard Hopkins  
Paul Kierstead  
Esther MacBride  
Shirley Maddocks  
Leila Ross  
James Salisbury  
Marjorie Towle  
Ernestine Wilson  
William Yantorno

*Classical Club*



*Eulenspiegel*

Wysor, Bither, Buckner, Weston  
Brown, Clohesy, Bonnar, Wein, McArdle, Sanbar  
Prof. Roman, Stebbins, deCormier, E. Bavis

# Debating Club

## OFFICERS

### *President*

NATHANAEL GUPTILL

### *Vice-President*

ERNEST MARRINER, JR.

### *Secretary-Treasurer*

DWIGHT SARGENT

## DEBATING CLUB

Carrie Burdwood  
Joseph Chernauskas  
Harry Cohen  
Nathanael Guptill  
Howard Miller  
Ernest Marriner, Jr.

Wilson Piper  
Dwight Sargent  
Barbara Skehan  
Flint Taylor  
Spencer Winsor  
G. Allan Brown

THE debating society is composed of all those students interested in intercollegiate debate. Any student interested may join, and the society takes part in numerous intercollegiate functions during the year. The goal of each member is standing in the national forensic fraternity, Pi Kappa Delta, of which Colby has the Maine Alpha chapter, one of the very few chapters in the East.

Debates were held this year with Middlebury, Boston University, the University of Maine, Bates, Bowdoin, Providence Muhlenberg, and St. Patrick's College of Ottawa.

Marriner, Higgins, Sargent, Skehan, Birdwood, Cohen, Piper, Williams





# Dramatics Create Interest



Martin, Chupus, Higgins, Williams  
Crawford, Knickerbocker, Ford, Pendleton, Jolovitz, Wilson, Rogers  
Chase, Mitchell, Gould, Crowley, Buckner, deRochemont, Hall

## *President*

WOODROW W. HALL

## *Vice President*

MARY T. CROWLEY

## *Secretary and Treasurer*

DONNA DE ROCHEMONT

## *Business Manager*

JAMES S. CHASE

## MEMBERS

**T**HE Powder and Wig Club affords anyone in college who may be interested in dramatics the opportunity of experience in production, acting and stage-craft. Membership to this dramatic society is gained through a system of credits obtained by work in performances which are presented from time to time by the society. Major productions occur in the Fall, during College Holiday, and at Commencement.

Margery Smith	Elizabeth Buckner
Rhoda Wein	Phyllis Chapman
James Chase	Mildred Colwell
Fred Ford	Marion Crawford
Alfred Gilbert	Mary Crowley
Woodrow Hall	Elizabeth Fitzgerald
John Hawes	Frances Gray
Earl Higgins	Violet Hamilton
Lester Jolovitz	Margaret Johnson
Hugh Kirkwood	Constance Knickerbocker
Mortimer Lenk	Barbara Mitchell
Patrick Martin	Arlene Paine
John Pendleton, Jr.	Donna de Rochemont
Walter Strong	Estelle Rogers
Willard Smyth	Velma Saunders
James Williams	Barbara Skehan
	Edna Slater

# Noted Lecturers Speak

## DISCUSS WORLD EVENTS

**M**EMBERSHIP in the International Relations Club is open to both men and women majoring in history and political sciences and others interested in studying the present day

world activities. The club conducts discussions concerning international relations and political science, and sponsors lecturers on current World Event topics.

### OFFICERS

<i>President</i> . . . . .	LOUIS SACKS
<i>Secretary</i> . . . . .	LEON TOBIN
<i>Treasurer</i> . . . . .	Men—THOMAS BRENNER
<i>Treasurer</i> . . . . .	Women—MINDELLA SILVERMAN

### MEMBERS

Constance Averill	James Chase	Barbara Hathorne	Ellamarie Nourse	Deborah Stillings
Dorothy Bake	Ruth Crowell	John Hawes	Doris Peterson	Raymond Stinchfield
Melvin Baum	Elizabeth Darling	Barbara Holden	Elizabeth Perkins	Frances Stobie
Eleanor Bavis	Marjorie Day	Donna Horne	Constance Pratt	Eleanor Stone
Elizabeth Bavis	Donna de Rochemont	Marilyn Ireland	Ruth Rowell	Marion Thomas
John Baxter	Charles Dignam	Lester Jolovitz	Doris Russell	Francis Thompson
Hartley Bither	Klaus Dreyer	Charles Keef	Jane Russell	Leon Tobin
Fred Blumenthal	Jeanette Drisko	Constance Knickerbocker	Louis Sacks	Mildred VanValkenburg
Leon Braudy	John Eaton	Lubov Leonovich	Dwight Sargent	Shirley Wagner
Thomas Brenner	Ellen Fitch	David Libby	Albert Schoenberger	Elizabeth Wescott
Christine Bruce	Emanuel Frucht	Frank Lillie	Stanley Schreider	Alice Weston
Robert Bruce	Frances Gray	Laura Magistrate	Mindella Silverman	Alice Whitehouse
Elizabeth Buckner	Virginia Gray	Priscilla Mailey	Willard Smyth	James Williams
Mary Buckner	Pericles Hadgatheacos	Victor Malins	Kenneth Stanley	Spencer Winsor
Alton Burns	Priscilla Hathorn	Willetta McGrath	Ruth Stebbins	Theodora Wright
Rowena Buzzell				Hayda Yamins

Weston, Damon, Knickerbocker, Bake, Perkins, Brodie, Buckner, Peterson, Mailey, Darling Frucht, Bruce, Schoenberger, Braudy, Jolovitz, Schreider, Sargent, Blumenthal Williams, Drisko, Wright, Chase, Keef, Dignam, Thompson, Leonovich, Stebbins, Fitch Yamins, Hathorne, Thomas, Whitehouse, Crowell, Smith, Pratt, Magistrate, Wescott, Averell E. Bavis, Brenner, Dreyer, Prof. Palmer, Sacks, Prof. Wilkinson, Tobin, Stinchfield, E. Bavis





Ryan, Fussell, Wright, Sherys, Tilley, Day  
 Soule, Roberts, Pratt, Fifield, McArdle, Royal  
 Gray, Leonovich, Curtis, Pullen, Burbank, Wysor, Kresky, Heaney, Nourse  
 Williams, Hathorne, Weston, Birtwistle, Stebbins, Foster, Noyes, Blumenthal  
 Coles, LeGassey, Pratt, E. Bavis, Mott, Hunter, E. Bavis, Ross, Branz, Boak

## *Outdoor Activities Attract Many*

**T**HE Colby Outing Club provides hikes, trips, excursions, and the annual Colby Winter Sports Carnival for all out-door sports minded, and holds monthly meetings with guests and

movies of outdoor sports. Largest extra-curricular organization, and members of the Maine Inter-collegiate Outing Club Association.

*President* . . . . . ALBERT L. HUNTER, JR.  
*Vice-President* . . . . . BARBARA E. TOWLE  
*Secretary* . . . . . MARJORIE E. CHASE  
*Treasurer* . . . . . G. ELLIS MOTT  
*Faculty Advisers* . . . . . MISS MARJORIE DUFFY, DR. RICHARD J. LOUGEE

### GOVERNING BOARD

Marjorie Chase	Albert Hunter, Jr. Barnard Jordan	Ellis Mott Virginia Moore	Richard Noyes Ruth Roberts	Barbara Towle
----------------	--------------------------------------	------------------------------	-------------------------------	---------------

### MEMBERS

Isabel Abbott Elizabeth Anderson Elaine Ansel Barbara Arey Marjorie Arey Carolyn Batson Eleanor Bavis Elizabeth Bavis George Beach Prince Beach Robert Bender Fred Blumenthal Mary Bonnar Marilyn Bragdon Brewster Branz Norma Brosius G. Allen Brown Lydia Bryant Raymond Burbank Carrie Burdwood	Margaret Campbell Jean Cannell Marjorie Cate Florence Carleton Vincent Chupas Elizabeth Coles Jean Coyle Ruth Crowell Joseph Croteau Edith Curtis Elizabeth Darling Alice Dondlinger Jean Drisko John Fifield Anna Fisher Frank Foster John Foster Sarah Fussell Priscilla George Gloria Goelitz Esther Goldfield	Marian Hague Richard Hansen Ernest Harvey Priscilla Hathorn Albert Haynes Doris Heany Curtis Hemenway Edward Jenison Elizabeth Jewett Robert Johnson Mary Jones Barnard Jordan Barbara Kaighn Beatrice Kennedy Donald LaGassey Mortimer Lenk Luber Leonovich Arthur Lincoln Helen Marggraff Kenneth McArdle Marion McArdle	Willetta McGrath Saul Millstein Albert Newell Ellamarie Nourse Richard Noyes Elizabeth Peters Doris Peterson Constance Pratt Shelly Pratt Olive Pullen Celia Rather Ruth Reed Gordon Richardson Ruth Roberts Mary Robinson Adrianna Rodgers Susanne Rose Leila Ross Betty Ann Royal Virginia Ryan Olive Savage	Harold Seaman Priscilla Shires Jane Soule Cynthia Smith Ruth Stebbins Herbert Sterns Eleanor Stuart Gilman Taylor Claire Tilley Constance Tilley June Van Der Veer John Warner Alice Weston James Williams Chester Wish Walter Woodward Linwood Workman Theodora Wright Philip Wysor George Young
---	---	--	--	--

# Mathematicians Conduct Research

JEAN BURR  
*President*

SYLVIA ROSS  
*Vice-President*

WILLIAM A. SMALL  
*Secretary and Treasurer*

## FACULTY MEMBERS

PROFESSOR THOMAS B. ASHCRAFT

PROFESSOR ELMER C. WARREN

PROFESSOR ISAAC J. SCHOENBERG

## MEMBERS

Gerald Armstrong

Myron Berry

Fern Brouker

Christine Bruce

Horace Burr

Robert Carr

Philip Charbonneau

Leverett DeVeber

Claire Emerson

Earl Higgins

Laura Magistrate

William Martin

Pauline Pratt

Machaon Stevens

Ruth Thomas

Arthur Thompson

Mary Wheeler

Theodora Wright

THE Math Club has been organized not only for those majoring in mathematics, but for anyone interested in discussing topics about mathematics. Besides guest speakers there are lectures on subjects ranging from linkages to relativity given by students or members of the faculty at the bi-weekly meetings.

Wheeler, Emerson, Brouker  
Berry, Hutchinson, Armstrong, Stevens, Higgins, Charbonneau  
Magistrate Small, Burr, Ross, Martin, Pratt





Bourassa, Kingsley, Barre, Prof. Odiorne, Rossignal, Reed, Damon, Abbott  
Kresky, Abel, Dore, Moore, Hunter

## *Late Professor Honored* **NEW BIOLOGY SOCIETY FORMED**

DR. JOSEPH M. ODIORNE  
*Faculty Adviser*

PROF. WEBSTER CHESTER  
*Honorary Member*

CLARENCE E. DORE  
*President*

FREDA K. ABEL  
*Vice-President*

LEO S. KRESKY  
*Secretary*

ALBERT L. HUNTER, JR.  
*Treasurer*

RUTH W. MOORE  
*Councilor*

### MEMBERS

Freda Abel  
Isabel Abbott  
Marjorie Berry  
Henry Bourassa  
Marjorie Chase  
Helen Damon  
Ralph Delano  
Donald DeLisle  
Clarence Dore

Clarence Fernald  
Albert Hunter  
Leo Kresky  
Virginia Kingsley  
Tiffany Manning  
Ruth Moore  
Ruth Reed  
Lester Reynolds  
Bertrand Rossignal

**T**HE Colby honorary Biology Society originated at Colby this year. It was called the Bowen Society in honor of the late Professor Bowen, a graduate of Colby, a teacher at Columbia University and a man of repute in the circles of Biology and the scientific world. The Society was founded for the prime purpose of discussing Biological problems of interest. In following this program, outside speakers are invited to attend the meetings to lecture and discuss any phase of Biology. Another aim of the society is to cultivate and foster the members. It is the belief that such a spirit is conducive to the highest grade of work.

# College Choir

*Women's Leader*  
MARION E. CRAWFORD

*Men's Leader*  
BERNERD H. BURBANK

*Pianist*  
ROBERT CARR

*Manager*  
JOHN S. PENDLETON, JR.

*Librarian*  
JAMES S. CHASE

*First Sopranos*  
Dora Coffin  
Lillian Healey  
Constance Knickerbocker  
Priscilla Patterson  
Jean Pearson  
Ruth Pike  
June Saunders  
Edna Slater  
Patricia Thomas

*Second Sopranos*  
Elizabeth Buckner  
Frances deCormier  
Doris Heaney  
Muriel Howe  
Marilyn Ireland  
Elizabeth Solie  
Elizabeth Sweetser  
Elizabeth Walden

*First Tenors*  
Joseph Beeh  
Clifford Came  
Halsey Frederick  
Clarence Lord  
Robert Mitchell  
Stanley Schreider  
Maurice Searle  
Conrad Swift

*Second Tenors*  
James Chase  
Ralph Delano  
Stedman Howard  
Burton Linscott  
John Lowell  
Buell Merrill  
Edward Quarrington  
Walter Sherys

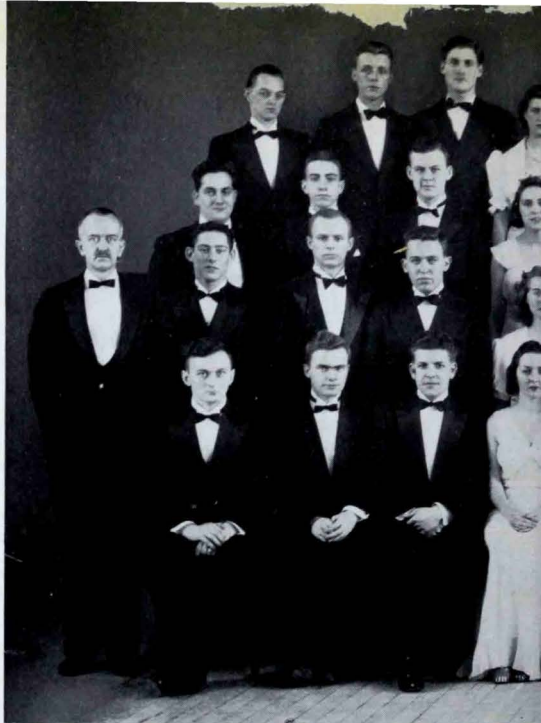

Linscott, Lowell, Searle, Coffin  
Schreider, Dibble, Swift, deCormier  
Thomas (director), Beeh, Chase, Lord, Howe  
Carr, Delano, Merrill, Healy

COLBY COLLEGE CHOIR is made up of men and women selected because of interest and ability in singing. Considered as one of the finest Glee Clubs in New England and participating in concerts with other clubs that far outnumbered it, the Choir has been foremost among those taking part.

The credit for the success of this organization goes to John White Thomas, who has given his greatest cooperation to all Colby Activities and assisted in the success of many college programs with Musical contributions.



Thomas, Saunders, Buckner, Rowell, A. Gray, MacBride, Purple, Mills, DeLong, Bliss  
 Patterson, Kncikerbocker, Solie, Sweetser, Putnam, MacMurty, Richardson, Bailey, Workman  
 Ireland, Heaney, N. Gray, Mailey, Pratt, Vinecour, Came, Howard, Sherys, Pendleton  
 McArdle, Pike, Slater, Crawford, Kingsley, Skehan, Short, Burbank, Hutchinson, Martin

One of the outstanding features of the year is the annual Waterville Concert which the Choir presents. The Concert this year featured solo parts by Bernerd Burbank, Evelyn Short, Halsey Frederick and Conrad Swift. The well known quartet of 1940, Conrad Swift, Buell Merrill, Halsey Frederick and Spencer Winsor sang several selections. The Colby trio—a group consisting of June Saunders, Patricia Thomas and Polly Pratt gave an excellent performance. Miss Evelyne Short, contralto soloist, sang Noel Coward's latest song "Mad About the Boy."

*First Contraltos*

Nannabelle Gray  
 Virginia Kingsley  
 Joanna MacMurtry  
 Marion McArdle  
 Pauline Pratt  
 Ruth Rowell  
 Barbara Towle  
 Ada Vinecour

*Second Contraltos*

Jean Burr  
 Marion Crawford  
 Alta Gray  
 Esther MacBride  
 Priscilla Mailey  
 Eleanor Purple  
 Hannah Putnam  
 Evelyn Short

*First Basses*

Philip Ames  
 George Bliss  
 Horace Burr  
 Norris Dibble  
 Warren Mills  
 John Pendleton  
 Linwood Workman  
 Philip Wysor

*Second Basses*

Frank Bailey  
 Bernerd Burbank  
 Gilbert Hutchinson  
 Patrick Martin  
 Cornelius Moynihan  
 Gordon Richardson  
 Spencer Winsor

# Women Study Fine Arts

## MEMBERS

Eleanor Bavis	Sarah Odlin
Elizabeth Bavis	Barbara Partridge
Mary Bonnar	Constance Pratt
Mary Crowley	Ruth Roberts
Ruth Buchanan	Marjorie Smith
Elizabeth Darling	Ruth Stebbins
Ruth Gould	Deborah Stillings
Lillian Healy	Elizabeth Sweetser
Mary Hitchcock	Mildred VanValkenburg
Pauline Lander	E. VanValkenburg
	Ernestine Wilson

THE Arts Club is made up of a group of women who are especially interested in the fine arts—music, literature, drama, and painting. The purpose of this club is to encourage a higher appreciation of things intellectual, cultural, and aesthetic.

Stillings, Roberts, Odlin, Healy  
E. Bavis, Partridge, VanValkenburg, Bonnar, Hitchcock, Lander, Pratt, E. Bavis  
Buchanan, Gould, Stebbins, Wilson, Crowley, Darling, Sweetser





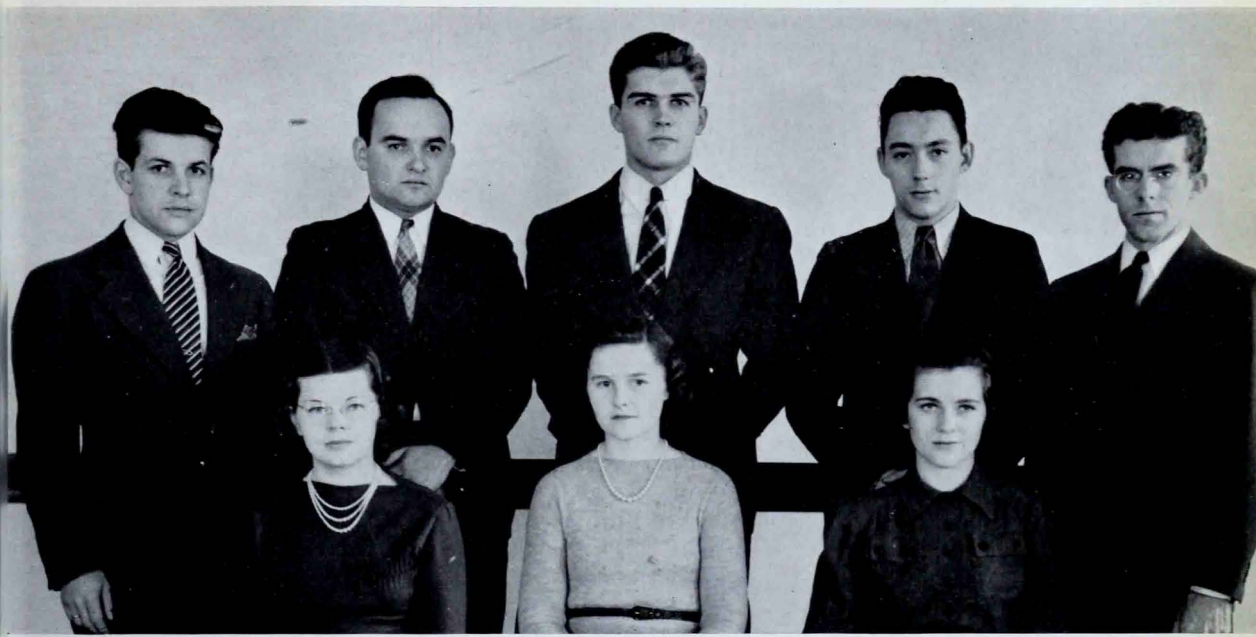

Merrill, Guptill, Frederick, Burbank, Martin  
Short, Pike, McGrath

## *Musical Talent Presented*

PROFESSOR EVERETT F. STRONG  
*Faculty Adviser*

RUTH F. PIKE  
*Chairman*

### MEMBERS

Bernerd H. Burbank	Patrick Martin
Halsey A. Frederick, Jr.	Buell O. Merrill
Nannabelle Gray	Evelyn M. Short
Nathanael M. Guptill	Spencer H. Winsor

A GROUP of students, selected for their musical interest and ability, to bring musical talent, both vocal and instrumental, of national reputation to Colby. This year the Board joined the Cooperative Concert Association and presented three outstanding programs. The Waterville Concert Association worked with the Board in order that better music might be brought to Colby and Waterville.



Millstein, Armstrong, Hutchinson, Higgins  
Brodie, Ford, Young

## Radio Club

THE C.C.R. Club has held as its purpose, the fostering of amateur radio as a hobby and a service to the public. The four transmitters owned by the club are duly licensed under the call of W1KNS by the Federal Communications Commission.

FRED M. FORD  
*President*

WINTHROP H. STANLEY  
NATHANIEL E. WHEELER  
*Advisers*

## Students Direct Colby Broadcasts

G. ELLIS MOTT

*Production Director*

DR. HERBERT C. LIBBY

*Faculty Adviser*

ADA VINECOUR

*Pianist*

FRED M. FORD

*Assistant in Production*

### NEWSCASTERS

ROBERT CANDERS

FLETCHER EATON

BARBARA SKEHAN

### VARSITY PLAYERS

ELIZABETH BUCKNER

HUGH KIRKWOOD

VIOLET HAMILTON

SAUL MILLSTEIN

ERNEST HARVEY

WILLIAM TUCKER

BEATRICE KENNEDY

SAMUEL WARREN

### MEMBERS

Gerald Armstrong

Earl Higgins

David Brodie

Gilbert Hutchinson

Gardner Gregory

Saul Millstein

Curtis Hemenway

William Small

Elliot Young



Hall, Ford, Mott, Millstein, Harvey, Kirkwood  
Canders, Skehan, Eaton, Kennedy, Buckner, Vinecour

# Camera Club Expands

## NEW FACILITIES AID DEVELOPMENT



Ryan, Berry, Stefko, Ford, Davidson, Tilley  
Hutchinson, Goelitz, Small, Jones, Stebbins, Millstein  
Gregory, Brouker, Smith, Stevens, Wiesenthal, Foster, Charbonneau

A GROUP of faculty and student camera fans interested in various phases of movie and still-camera work. The Club arranges bi-monthly meetings where technical and non-technical lectures, demonstrations, and practical experiments are presented. A Camera School for beginners, an exhibition held before Christmas vacation, and annual Spring Bar-Harbor weekend are the outstanding features of the Club's activities. Acquisition of the new dark room opens new possibilities and adds additional value to Club membership.

*President*  
MACHAON E. STEVENS

*Secretary*  
FERN M. BROUKER

*Vice-President*  
GARDINER E. GREGORY

*Treasurer*  
JOHN T. FOSTER

*Faculty*  
DR. JOSEPH M. ODIORNE  
MR. JOSEPH C. SMITH

### MEMBERS

Myron Berry  
Harley Bubar  
Norman Cetlin  
Philip Charbonneau  
Henry Davidson  
Lillian Evans  
Fred Ford  
Gloria Goelitz  
Gilbert Hutchinson  
Gordon Jones  
Barbara Kaighn

Raymond Kozen  
Robert McDonnell  
Saul Millstein  
Virginia Ryan  
Ruth Stebbins  
Geraldine Stefko  
Claire Tilley  
Constance Tilley  
Dorothy Weeks  
Margaret Whalen  
Diana Wiesenthal

THIS is a club composed of women students, one or both of whose parents attended Colby. It is designed to promote sociability and to carry out the traditions of the college. The increasing membership each year adds to the prestige of Colby College.

CLASS OF 1939

Harriet Rogers

Evelyn Short

CLASS OF 1940

Phyllis Chapman

Priscilla Mailey

Elizabeth Walden

Ruth Gould

Constance Pratt

Elizabeth Wescott

Marion Hague

Constance Tilley

Mary Wheeler

Alleen Thompson

CLASS OF 1941

Barbara Arey

Mary Hitchcock

Prudence Piper

Frances Decormier

Beatrice Kennedy

Mary Sweetser

Alison Pike

CLASS OF 1942

Marilyn Bragdon

Mary Reynolds

Ruth Sanderson

Ruth Crowell

Martha Ann Rogers

Jane Soule

Edith Curtis

Betty Anne Royal

June Tottman

*Colby Parents...*

Wheeler, Sweetser, Curtis  
 M. Arey, deCormier, Mailey, Pike, Hitchcock, Royal, Westcott  
 Reynolds, Kennedy, Pratt, Totman, M. Rogers, Tilley, Crowell, B. Arey, Walden  
 Soule, Piper, Chapman, Short, E. Rogers, Averell, Thompson, Gould, Sanderson





Emery, Pineo, Jones, Keef, Eaton, Abbott, Workman, Goffin, Merrill  
 Perkins, Blake, Lowell, Richardson, Fifield, Burbank, Hemenway, Fernald, Warren  
 Thompson, Hawes, Carter, Berry, Piper, Gregory, Powers

... *Well Represented*

**S**OCIETY of men students one or both of whose parents attended Colby, the membership of which has increased in recent years to a point where over ten percent of each entering class are members. Formed to foster the traditions of the Colby family.

CLASS OF 1939

Fletcher Eaton	Nathanael Guptill	Wilson Piper	Machaon Stevens
Gardiner Gregory	Charles Keef	John Powers	Donald Thompson

CLASS OF 1940

Prince Beach	John Chase	Gordon Jones	Buell Merrill
Myron Berry, Jr.	Clarence Fernald	Barnard Jordon	Linwood Workman, Jr.
Clark Carter	John Foster	Ernest Marriner, Jr.	

CLASS OF 1941

Henry Abbott, Jr.	John Eaton	William Guptill	Robert Pullen
Goerge Beach, Jr.	Hoover Goffin	John Hawes	Keith Thompson
John Daggett			

CLASS OF 1942

William Blake	Walter Emery	John Lowell	George Richardson
Charles Burbank	John Fifield	Roger Perkins	Addison Steeves
Robinson Burbank	Curtis Hemenway	John Pineo, Jr.	Samuel Warren
Jay Conlon	Norman Jones	Clarence Carter	Nathaniel Wheeler

## Colby Night

**A** YELLING, jostling group of Colby sons went on parade in preparation for celebrating the Annual Colby Night. It was a large and high spirited group. Many graduates had returned to watch the opening of State Series Football. Reports had stated that Colby Football was again on the up-grade.—Lights flared—The band struck up a march—Colby went on parade.

Alumni banqueteers joined the group at the Elmwood Hotel and marched back to the Men's Gymnasium for the rally. Ted Hodgkins, Charles Nelson, and Dr. Herbert Libby talked of the past and future of Colby. Coach Al McCoy, the final speaker, spoke of his football team and of what he believed was in store for them.

Outside the gymnasium a huge bonfire was lighted, and Colby men and women cheered and sang as the Bowdoin Polar Bear caught fire and vanished in smoke and flame.

While Colby Alumni were singing their Alma Mater under the open sky other loyal sons and daughters had assembled throughout the country, in order to keep alive the spirit of their school and to make Colby Night one of the greatest annual events in Colby History.

**I**T is doubtful whether ever in the history of the college was a Colby night celebrated with as much enthusiasm and pep as it was this year. It started with a bang at the informal supper which preceded the evening's program. At this supper the silent, or otherwise, observer could see gay alumnae dashing back and forth, greeting long-lost roommates and friends. . . . The very air sizzled with excitement.

At eight o'clock, Dean Runnals welcomed back the alumnae. Then the women, led by Pat Thomas and Polly Pratt, burst into songs, cheering of Colby, our alma mater, and of the blue and gray. Coach McCoy took the stand at this point. "Feeling like a fish out of water," he spoke encouragingly of the next day's game with Bowdoin. All this served to introduce the new cheerleaders, Ann Jones, Pat Jones, Mary Reynolds, and Eleanor Mitchell. Cheering resounded in the gym, and we seemed to hear, "Beat Bowdoin!"

Speakers for the evening were: Iola Chase, Colby Exchange Student to France last year, who described France as she saw it; and Mrs. Ervena Smith, who spoke about the increase in funds for the women's union which is being built out "on the hill."



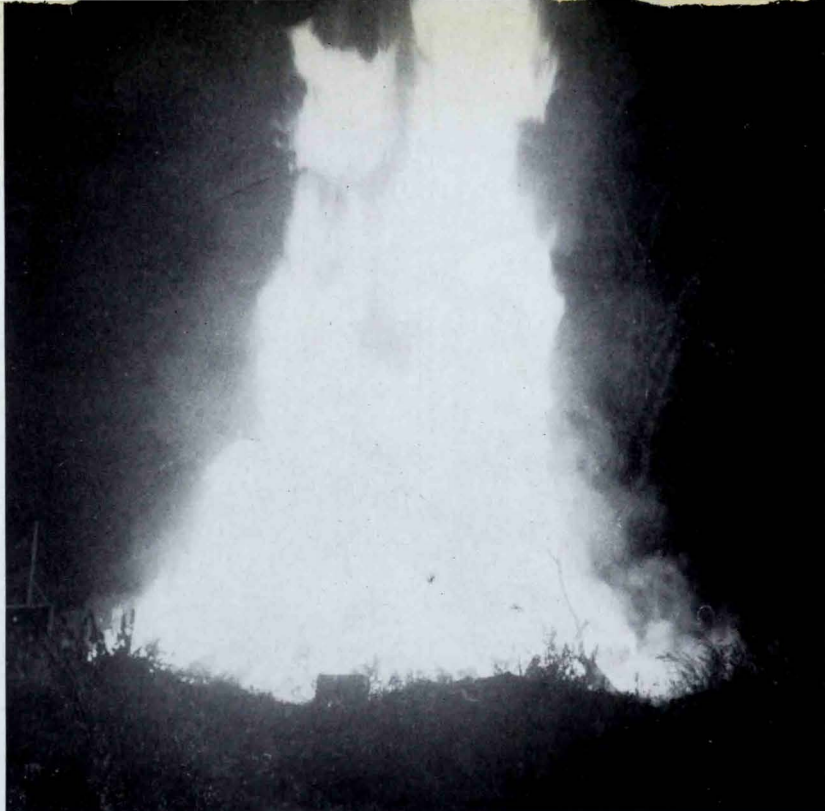

The Polar Bear In Flames

## *Colby Night*



Coach Al McCoy predicts happy future for Colby Football Teams.

# W I N

**C**OLBY'S third winter carnival took the spotlight as the most memorable social event of the winter season.

The Second Colby Varsity Show and a Barn Dance featured the Friday night Program and opened a weekend of gala festivities.

All awaited the announcement as to the choice of queen, and when the spotlight was cast upon the stage it revealed that the great honor had been bestowed upon Barbara Skehan. Her attendants were Marjorie Towle, Polly Pratt, Priscilla Jones, and June Saunders.





T E R

*arrival*





Governor Receives Carnival Pin

**T**HE Snow Sculpturing was an interesting feature of this year's carnival. The Dutton House girls were awarded first prize, while second prize went to the Lambda Chi Alpha Fraternity. Delta Kappa Epsilon showed a taste for beauty in their statue "The Venus with Arms."





*Winter*

*Carnival*

# WINTER

**T**HE Coronation Ball with its colorful pageantry was the most outstanding event of the winter carnival.

Queen Barbara Skehan was duly crowned amid surroundings which might well suit any royal personage. Heralded by a fanfare of music from Bob Richmond and his orchestra the royal attendants approached the throne where they formed an aisle for the queen.

From the rear of the hall Queen Barbara appeared and proceeded slowly to her throne amid the applause of the entire audience. President Johnson, after a few well chosen words to the assembled court and the radio audience, placed the crown upon the head of the queen. The entire coronation was broadcast over the Maine Broadcasting system.



BARBARA SKEHAN  
*Queen*

# CARNIVAL...



BARBARA SKEHAN

PRISCILLA JONES

JUNE SAUNDERS

POLLY PRATT

MARJORIE TOWLE



BARBARA MITCHELL



FRANCES STOBIE



**T**HE first intercollegiate winter sports competition ever held at Colby took place at Dunham's Mountain Farm Ski Slope on Saturday morning. The University of Maine captured first intercollegiate honors. Barnard Jordan led in the scoring but even his good work failed to overcome the score piled up by our northern friends.

## *Winter Carnival*



Down Easters Play For Barn Dance



Queen and Dwarfs



MARJORIE TOWLE  
*Queen*



COLLEGE Holiday officially opened Thursday evening with Noel Coward's sensational play "I'll leave it to you," under the direction of Professor Rollins. During the play the long awaited presentation of the Holiday Queen was made. It was Marjorie Towle who was to reign over the week-end festivities. Following the play dancing was enjoyed to the music of Jerry Cram and his orchestra.

The big event arrived on Friday evening as the pleasing tempos of Mal Hallett's nationally famous orchestra filled the atmosphere at the Elfin Ball. This marked the first time in the history of Colby College that a "name" band has appeared at one of its formals. The Hallet specialties were all received with tremendous applause. Sharing the lime-light with the band were lovely Irene Daye, a lively looking and charming blonde and one of the season's outstanding vocalists, and Jerry Perkins, Mal Hallett's eighteen-year-old discovery. Both offered their brilliant choral arrangements. The coronation of the lovely Holiday Queen, Marjorie Towle, took place during the evening with Mal Hallett placing the crown upon her head. Her attendants were Anna Stobie, Edith Falt, Raye Winslow and Barbara Skehan. Following the ceremony Marjorie spoke over the Maine Radio Network and Mal Hallett broadcast for a short period. Special praise went to Roger Stebbins who produced all the unique creation of Snow White, the six dwarfs, and Dopey.

Saturday evening brought a fitting climax to the College Holiday as each fraternity joined in sponsoring the traditional Chasers.

Many tired but well satisfied couples returned home at 11:45 exhausted from three nights of strenuous dancing.

The committee headed by Roy Young deserve much credit for their efforts in producing such a successful week-end.



ORACLE GETS FIRST  
PICTURE OF 1939  
HOLIDAY QUEEN



JUNE SAUNDERS  
*Queen*

## *College Holiday*



*Coronation*

# COMMENCEMENT

**T**HE One Hundred and Seventeenth Commencement of Colby College opened Friday, June 17th, at eighty-thirty with the Senior-Faculty breakfast at the Elmwood Hotel.

In the afternoon the Commencement Play was presented at the Opera House. This Play, entitled, "Three Cornered Moon", by Gertrude Tonkonagy was received with great enthusiasm.

Friday evening brought the President's Reception and the Commencement Dance for the graduates, their parents, and guests of the college.

Saturday the 18th began with the breakfast meeting of the Phi Beta Kappa society and the annual meetings of the Alumni Associations. Later in the morning, the Senior Class Day exercises were held on the back campus. Norman Walker was the Class Marshall. The guest of the seniors was Charles J. Keppel, 1913, Ph.D., Director of Tome School.

An interesting special event occurred Sat-

urday morning when Professor Frederick A. Pottle, 1917, Ph.D., of Yale University addressed a group of Library Associates and others on "Books".

Saturday afternoon the Commencement Play was repeated in the City Opera House. In the evening the five year class reunions were held.

The Baccalaureate Sermon was delivered in the First Baptist Church by Rev. Everett Carlton Herrick, President of Andover-Newton Theological School.

Finally, on Monday morning, June 21st, came the climax, Commencement. The new feature of the affair was the outdoor Commencement exercises. The procession marched from the college chapel, not to the City Opera House as formerly, but to the lower campus where the ceremonies took place.

Dinner followed the exercises thus ending the One Hundred and Seventeenth Annual Commencement of Colby College.





## *Acknowledgments*

### **THANK YOU ...**

PROF. ELMER C. WARREN, for your helpful advice and your constant interest in the production of this annual.

MR. RUSSELL C. KNIGHT, of Bickford Engraving Company, for your careful planning, your fine cooperation, and your expert care in producing our engravings.

MR. ROBERT W. KELLY, of the Robert W. Kelly Publishing Corporation, for your helpful suggestions, friendly advice, and your cooperation in producing this annual.

MR. CARLTON D. BROWN, for your whole-hearted cooperation in helping to produce the type of book we desired.

MRS. EDWARD H. PERKINS, for your untiring efforts in preparing our material for the printer and for your helpful advice based on years of ORACLE experience.

MR. JOSEPH C. SMITH, for the use of your valuable file of prints and negatives in order to make this annual possible.

FACULTY, SENIORS, EVERYBODY, who have aided in the producing of this book.

# COLBY COLLEGE

Founded in the Year 1820

FRANKLIN W. JOHNSON, LL.D., President

WATERVILLE

MAINE

# Men's Division

## GRADUATE STUDENTS

George Royce Dean ..... *No. Whitefield*  
David Munson Trecartin ..... *Bridgeport, Conn.*

## CLASS OF 1940

Francis Blynn Allen ..... *Newcastle*  
Philip Frederick Allen ..... *Waterville*

John André Baxter ..... *Waterville*  
Prince Drummond Beach ..... *New Bedford, Mass.*  
Myron Garland Berry ..... *Tilton, N. H.*  
Russell Malcolm Birtwistle ..... *Auburn, R. I.*  
Brewster Allen Branz ..... *Lawrence, Mass.*  
Tom Yearian Brenner ..... *Grant, Mont.*  
Eugene Robert Bruce ..... *Jamaica, N. Y.*  
Harley Marshman Bubar ..... *Houlton*  
James Moulton Bunting ..... *Portland*  
Alton Joseph Burns ..... *North Bancroft*  
Horace Freeman Burr ..... *Winthrop*  
Lloyd Winston Buzzell ..... *Waterville*

Robert Bernard Carr ..... *Norridgewock*  
Clark Hopkins Carter ..... *Waterville*  
John Kenneth Chase ..... *Newton Center, Mass.*  
Richard Linwood Chasse ..... *Waterville*  
William Arthur Chasse ..... *Waterville*  
Joseph John Chernauskas ..... *Ansonia, Conn.*  
Vincent Joseph Chupas ..... *Worcester, Mass.*  
David Hunter Cotton ..... *Houlton*

Ralph Edwin Delano ..... *Presque Isle*  
Gabriel Oliver Dumont ..... *Skowhegan*

Thomas Edwin Elder ..... *Alton, N. H.*

Frank Page Farnham ..... *Belgrade*  
Clarence Robert Fernald ..... *Washington, D. C.*  
Floyd Lester Fitts ..... *Northboro, Mass.*  
Frederick Milton Ford ..... *Brookline, Mass.*  
John Thomas Foster ..... *Middlebury, Conn.*  
Halsey Augustus Frederick, Jr. .... *Mountain Lakes, N. J.*  
Leslie Carroll Fullerton ..... *Fort Fairfield*

Donald Arthur Gilfoy ..... *Needham, Mass.*  
John Edwin Gilmore ..... *West Springfield, Mass.*  
William Louis Gousse, Jr. .... *Fairfield*  
Philip Milton Grant ..... *Caribou*  
Irving Gross ..... *Milton, Mass.*

Ernest Bartlett Harvey ..... *Greenville*  
Cleon Holmes Hatch ..... *Waterville*  
Clyde Milan Hatch ..... *Howland*  
Virgil Jarvis Hinckley ..... *Bluehill*  
Tom Johnson Huse ..... *Belmont, Mass.*

# THE LANCEY HOUSE

PITTSFIELD, MAINE

W. W. LEHR, PROPRIETOR

“Famed for over thirty years for its good food, the Lancey House in Pittsfield, has with pleasure and pleasant remembrances, served Colby College, its Students and Alumni.

With sincere wishes for success to each of its graduating class”.

W. W. LEHR, OWNER AND MANAGER.

Gardner Beers Husted .....	<i>West Haven, Conn.</i>
Edward Howard Jenison .....	<i>Providence, R. I.</i>
Frank Lyon Jewell .....	<i>Waterville</i>
Francis DeSalles Johnson .....	<i>Malden, Mass.</i>
Gordon Burr Jones .....	<i>East Longmeadow, Mass.</i>
Barnard William Jordan .....	<i>Auburn</i>
Elbert Graves Kjöllner .....	<i>South Hadley, Mass.</i>
Edwin Enright Lake .....	<i>Flushing, L. I., N. Y.</i>
Maynard Howard Levin .....	<i>Brookline, Mass.</i>
Earl Clarence Lord, Jr. ....	<i>Belgrade Lakes</i>
Kenneth Booth McArdle .....	<i>Winthrop</i>
Carl Winfield McGraw .....	<i>Levant</i>
Charles Francis Maguire .....	<i>Allston, Mass.</i>
Ernest Cummings Marriner, Jr. ....	<i>Waterville</i>
Buell Oakman Merrill .....	<i>Boston, Mass.</i>
Howard Avery Miller .....	<i>Waterville</i>
John Wesley Morphy .....	<i>Auburn</i>
Alonzo Glenroy Norton .....	<i>West Jonesport</i>
Gardner Oakes .....	<i>Greenville, R. I.</i>
Warren Pearl .....	<i>Revere, Mass.</i>
Edward Kimbal Peck, Jr. ....	<i>Hamden, Conn.</i>
George Albert Pike .....	<i>Augusta</i>
William Pinansky .....	<i>Portland</i>
Charles Richard Randall .....	<i>Calais</i>
Walter Hamilton Reed .....	<i>Jackman Station</i>
Albert Kendall Sawyer .....	<i>New Sharon</i>
Maurice Ortiz Searle .....	<i>New York, N. Y.</i>
Edson Rowell Small .....	<i>Oakland</i>
William Arthur Small .....	<i>Portland</i>
Walter James Strong .....	<i>Thomston</i>
Conrad Winship Swift .....	<i>Revere, Mass.</i>
William Dee Taylor, Jr. ....	<i>Bangor</i>
Arthur Totten Thompson .....	<i>Long Beach, N. Y.</i>
Alfred Norman Timberlake .....	<i>Livermore Falls</i>
Leon Tobin .....	<i>Dorchester, Mass.</i>
Thomas Sebastian Vose .....	<i>Caribou</i>
Richard Henry White .....	<i>Franklin Park, Mass.</i>
Spencer Hughes Winsor .....	<i>Bangor</i>
Linwood Leighton Workman .....	<i>Farmingham, Mass.</i>

CLASS OF 1941

Henry Wilson Abbott, Jr. ....	<i>Waterville</i>
Philip Stephen Ames .....	<i>Fort Fairfield</i>
Robert Earl Banks .....	<i>Bloomfield, N. J.</i>
Charles Elton Barnfather .....	<i>W. Springfield, Mass.</i>



# ARCHERY POPULAR



Perfect Form

ONE of the favorite sports among the women in the fall and spring is Archery. The new equipment purchased by the Physical Education Department has increased the interest in this field. Under the direction of Miss Van-Norman individual instruction is given and informal tournaments are conducted to add to the interest of those participating.

Several other minor sports have created great interest among the women this year. Among these, Badminton, Shuffle Board, Table Tennis, Skating, and Volleyball have received the most attention. Much enthusiasm was shown this winter over the intramural games of Basketball and Volleyball between each Sorority.

OUTFITTERS TO COLBY

MEN

DUNHAM'S

FOR OVER 50 YEARS

---

A Few of our  
Representative Lines



Melvin Isaac Baum	Malden, Mass.
Elmer Ledyard Baxter	Waterbury, Conn.
George Lewis Beach, Jr.	New Bedford, Mass.
Dwight Kelley Beal	Lisbon Falls
Stetson Coombs Beal	Lisbon Falls
Joseph Francis Beeh	Richmond Hill, N. Y.
Lawrence Berry	Ellsworth
Hartley Alexander Bither	Houlton
George Erskine Bliss	North Hampton, Mass.
Fred Blumenthal	New York, N. Y.
Antonio Joseph Bolduc	Waterville
Sidney Brick	Quincy, Mass.
Richard Howell Bright	Fall River, Mass.
Heber Cowan Brill	Waterville
Alfred Ellsworth Brown	New York, N. Y.
Donald Elton Brown	Plymouth, Conn.
Irving Joseph Browne	Lynn, Mass.
Paul Dayton Burnham	Battleboro, Vt.
Charles Harold Card	Farmington
Alphonso Thomas Clark	Farmington
Arthur Spencer Cobb	Windsor, Conn.
James Robert Cochrane	Brighton, Mass.
John Fremont Coolidge	North Livermore
Joseph Edouard Croteau	Berlin, N. H.
John Winthrop Daggett	Waterville
Daniel Francis Daley	Dorchester, Mass.
James Andrew Daly	Dorchester, Mass.
Norris Esleek Dibble	Springfeld, Mass.
Franklin Arthur Downie	Houlton
Vernelle Wallace Dyer, Jr.	Waterville
James Norris East	Rockland
John Colby Eaton	Waterville
Rodney Charles Ellis	Oakland
Charles Joseph Ferris	Waterville
Phillips Emery Folsom	Biddeford
Raymond Archelas Fortin	Waterville
James Joseph Foster	Skowhegan
John Joseph Freme	Caribou
Merle Donald Gardner	Brockton, Mass.
Hoover Rodney Goffin	Portland
Lloyd Vincent Gooch	Portland
Nicholas John Gregorio	Wakefield, Mass.
Stanley Gruber	Newton, Mass.
William Laws Guptill	Winthrop, Mass.
Abdo Hassan	Quincy, Mass.
John Edward Hawes	Skowhegan
Charles Elwin Huff	Athens
William Henry Hughes	Quincy, Mass.
Richard Clark Johnson	Falconer, N. Y.
Irving Hyman Kanovitz	Dorchester, Mass.
Paul Freeman Keirstead	Presque Isle
Stanley Willard Kimball	Grafton, N. H.
Allan Roger Knight	Portland

# "MEET COLBY" DAY

ON May 14th, 1938, Colby presented its annual "Meet Colby" Day. Prospective students were invited to the Campus to see the different departments in operation. All the Clubs and organizations of the school cooperated in planning interesting exhibits and demonstrations for the visitors, and guides were furnished to take the visitors to the different departments.

Under Professor Webster Chester and Joseph Odiorne the Biology Department showed a microscopic view of a three day old chicken embryo. The Camera Club gave an exhibition with a collection of their prints. Chi Epsilon Mu, the Chemistry society, demonstrated the arts of glass blowing and the making of a flame that doesn't burn.



German Club Serves

The Physics society, Chi Gamma Sigma, under Maynard Waltz carried on several experiments in Shannon Hall. The Echo in charge of Joe Ciechon presented a display of former editions, while the Debating Society featured their recording machine.

Professor Carl J. Weber again came to the fore with a Hardy exhibit, this time of some of

## Spring Brook Ice and Fuel Company

*Ice — Coal — Wood  
Fuel and Range Oil*

12 SANGER AVE.  
WATERVILLE, MAINE

---

## FIRST NATIONAL BANK OF WATERVILLE, MAINE

*Offers Every Facility Consistent  
with Sound Banking Principles*

---

## FAIRFIELD PUBLISHING COMPANY

*Service — Printing — Quality*

FAIRFIELD, MAINE

Donald Joseph LaGassey	Millinocket
Trevor Edgar Lamb	East Boston, Mass.
Mortimer Lenk	Newton Centre, Mass.
Frank Richard Leonard	Richmond Hill, N. Y.
Jack Merrill Logan	Lynn, Mass.
Ralph Paul MacBurnie	Fairfield
Richard Chauncey McDonald	Windham, Conn.
Hiram Pearson Macintosh	Longmeadow, Mass.
Myron Louis Mantell	Stamford, Conn.
William Horace Martin	Lynn, Mass.
Gordon Otis Merrill	Portland
Warren Henry Mills	Crestwood, N. Y.
Robert Henry Mitchell	Rye, N. Y.
Cornelius Francis Moynihan	Madison
Arnold Matthew Myshrall	Rangeley
Richard Ely Noyes	Old Lyme, Conn.
Jerome Orenstein	Lawrence, Mass.
Myron Fred Parker, Jr.	Searsport
Gilbert Arthur Peters	Benton Station
William Deeble Phillips	Providence, R. I.
Robert White Pullen	Danforth
Edward Frank Quarrington	Portland
Albert John Rimosukas	Poquonock, Conn.
Maurice Dilwyn Rimpo	Paterson, N. J.
Gerald David Robson	White Plains, N. Y.
Ralph Rowe	Milwaukee, Wisc.
Romeo David Joseph Roy	Waterville
Louis Salhanick	Fall River, Mass.
Philip James Seavey	Presque Isle
Paul Edward Dodge Sheldon	Cranston, R. I.
Walter Sigmund Sherys	Lynn, Mass.
Wendall Thomas Starr	Malden, Mass.
Roger Morris Stebbins	Hastings-on-Hudson, N. Y.
Stephen Stanley Sternberg	New York, N. Y.
Herbert Daniel Sterns	Waterville
George John Stumpp	Bristol, Conn.
Robert Howard Talbot	New York, N. Y.
George Flint Taylor	Farmington
Richard Appleton Thayer	Augusta
Alexander Francis Thompson	Quincy, Mass.
Keith Keirstead Thompson	Presque Isle
Edwin Arnold Toolis	Fairhaven, Mass.
Benon Stephen Topalian	Brighton, Mass.
Ernest Franklin Upton, Jr.	Waterville
Ronald Herbert Wallace	Mars Hill
Walter Ward Webber	Hallowell
Robert Edward Wheelock	Edgewood, R. I.
Chester Alexander Wish	Hartford, Conn.
George Wentworth Young	Rutherford, N. J.

the forged Hardy editions which he had picked up here and abroad. The French Club provided one of the highlights of the whole show—refreshments. The waitresses were all dressed in French Costume. The Geology Department offered a unique exhibit of Maine Minerals. The German Club also dressed in costume and served refreshments on the other side of the Alumnae Building.



Maine Minerals Displayed

The Glee Club held its open house in the music room, while the International Relations Club presented a display of great historical interest. The Math Club and Kappa Phi Kappa gave exhibits. The Oracle display showed the process of engraving from the printed to the finished plate. Cover designs and a picture display was also part of the Oracle exhibit.

The Outing Club showed stereopticon slides of a climb up Katahdin, with a display of snow and climbing equipment as an added attraction. Pi Gamma Mu showed a display of sociological maps and graphs made by the students. Powder and Wig opened its workshop for general inspection and at the same time a rehearsal for the Commencement Play was in progress. Professor Colgan's Psychology department headed its long list of interesting apparatus with the lie detector.

*The College Laundry*

## RED STAR LAUNDRY

10 SOUTH STREET

Tel. 428W



### DONALD R. MICHAUD'S ESSO SERVICENTER

COLLEGE AVENUE

WATERVILLE, MAINE

Opposite Colby College

Telephone 703

JOHN P. LAWRY, *President*

CHAS. A. LAWRY, *Treasurer*

### Lawry Brothers Company

*Complete House Furnishers*

Phone 33-4

Fairfield, Maine

CLASS OF 1942

Paul William Anderson	East Boston, Mass.
Robert Edward Anderson	Waterville
Lawrence Arthur Anicetti	Lisbon Falls
Robert Moore Arnold	Briarcliff Manor, N. Y.
Frank Benjamin Bailey	Waterville
William Elton Barta, Jr.	Needham, Mass.
Arthur George Beach	Watertown, Conn.
Robert Wendel Bender	Westfield, N. J.
William Paris Blake	Waterville
Robert Simmons Boynton	Madison
David Brodie	New York, N. Y.
Wendell Clark Brooks	Saugus, Mass.
Charles Raymond Burbank	Malden, Mass.
Robinson Derry Burbank	Berlin, N. H.
Clifford Frederick Came, Jr.	Bar Harbor
George Gerald Carothers	Walpole, Mass.
Norman Marshall Cetlin	Taunton, Mass.
Richard Parkman Charron	Worcester, Mass.
Thomas Joseph Clohesy	East Boston, Mass.
Harry Cohen	New Milford, Conn.
Robert Cohen	Brookline, Mass.
Gerald Llewellyn Cole	North New Portland
Francis Colton	Waterville
William Robert Conley	Philadelphia, Pa.
Jay Joseph Conlon	Cos Cob, Conn.
Henry Fulton Davidson	Long Island City, N. Y.
Kenneth Mahlon Decker	Clinton
Charles Beecher Delong	Presque Isle
Louis Luigi DiPompo	Riley
Wesley Ross Doe	Brockton, Mass.
Richard Raymond Dyer	Berlin, Conn.
Forrest Harry Edson	Poughkeepsie, N. Y.
Walter Leonard Emery	Eastport
Vita Fedorovich	Winslow
Ramon Fernando Fernandez	Old Town
John Gordon Fifield	West Newton, Mass.
Edwin Lewis Fisher	Fall River, Mass.
Lawrence Porter Fitton	Worcester, Mass.
Amos Harold Fletcher	Caribou
Raymond Martin Flynn	Bangor
Franklin Alvah Foster	Searsport
Bradford Gale Francis	Malden, Mass.
Leo Tolstoi Franklin, Jr.	Cedarhurst, N. Y.
Emanuel Kenneth Frucht	Brooklyn, N. Y.
John Edward Geagan	Bangor
Gerald Abraham Gilson	Brighton, Mass.
Gerald Leroy Goodman	Oakland
Francis Byron Greene, 3rd	Boothbay Harbor
Milton William Hamilt	Brighton, Mass.
Richard Louis Hansen	Scarsdale, N. Y.
Beniah Conrad Harding	Holliston, Mass.
Laurie Lodo Harris, Jr.	South Vernon, Mass.
Albert Hills Haynes	Newton Center, Mass.
Harold Ernest Hegan	Lynn, Mass.



Chemists Blow Glass

Thus with a program that rivaled that of M.I.T.'s "Tech Day" Colby went on parade before the visiting public.

"Meet Colby Day" has now become a regular feature in the program of Colby College. This year a careful preparation is being made for this day which will be held on April 22nd. Each organization and society will again endeavor to give the prospective student a general idea of the activities at our college.

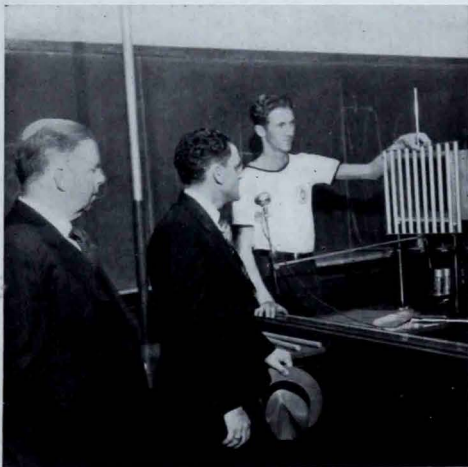

Chi Gamma Sigma Display

*One of Central Maine's Leading  
Department Stores*

**EMERY BROWN  
COMPANY**

Locally Owned and Operated  
By Local People

A Store with a Long Record of

DEPENDABLE QUALITY

BETTER STYLES

HONEST VALUES

WATERVILLE, MAINE

**DIRIGO OIL COMPANY**

SUPER SERVICE STATIONS

WATERVILLE

FAIRFIELD

Ranges and Fuel Oils  
Gasoline and Motor Oils  
Specialized Greasing  
Goodrich Tires and Tubes

Eero Robert Helin	Quincy, Mass.
Curtis Leland Hemenway	Newton Center, Mass.
Darold Boyd Hocking	St. George
Max Alfred Holzrichter	Passaic, N. J.
Stedman Brown Howard	Ware, Mass.
Harold Lewis Huntoon	Rangeley
Harold Austin Johnson	Falconer, N. Y.
Lincoln Verneil Johnson	Waterville
Robert Irving Johnson	Brockton, Mass.
Alvin Jolovitz	Waterville
Norman David Jones	Cranford, N. J.
Philip Paul Jones	Elmhurst, L. I., N. Y.
James Francis Kavanaugh	New Bedford, Mass.
George Rand Kilbourne	Auburn
Hugh Crawford Kirkwood	Bucksport
John Colwell Kitchen	Frederickton, N. B.
Richard Norton Kohn	Brookline, Mass.
Raymond Florian Kozen	Providence, R. I.
Raymond Edward Lacombe	Waterville
Alton George Laliberte	Waterville
Glendon Lee Larkin	Clinton
Victor Andrew Lebednik	Nashua, N. H.
William Patrick Leonard	Fort Edward, N. Y.
Arthur Bates Lincoln, Jr.	St. Albans, N. Y.
Burton LaFayette Linscott	Bar Harbor
Melvin Norman Lock	Roxbury, Mass.
Charles Aloysius Lord	Philadelphia, Pa.
Edward Fuller Loring	Framingham, Mass.
John Livingston Lowell	Stamford, Conn.
Robert Ralph McDonnell	New Haven, Conn.
William John MacDougall	Saugus, Mass.
Frank Weston MacRae	Searsport
James David Marshall	Waterville
Edwin Stanley Mason	Washburn
Saul Millstein	New York, N. Y.
Everett Augustus Mitchell	Harrington
Albert Newell	Dorchester, Mass.
Charles Winthrop Nightingale	Newton Highlands, Mass.
Joseph Francis O'Neil	Dorchester, Mass.
Nelson Luther Page	Auburn
Linwood Elnathan Palmer	Nobleboro
George Arnold Parker	Philadelphia, Pa.
Donald Albert Parsons	Waterville
Andrew Wilder Pearl	Charleston
Walter Martin Pejko	New Bedford, Mass.
Roger William Perkins	Waterville
John Franklin Pineo	Rocky Hill, Conn.
Carl Joseph Pizzano, Jr.	Revere, Mass.
Ervie Joseph Pomerleau	Waterville
Gilbert Evans Potts	East Northfield, Mass.
James Eustace Powers	Bangor
Shelley Leroy Pratt	New Bedford, Mass.
Louis Edward Principe	Brockton, Mass.
Richard Alfred Rancourt	Waterville



# CHEER SQUAD FORMS CLUB

Women to lead cheers for first time at  
Colby



Aristole Gets Attention

**L**AST fall four men and four women were chosen as cheerleaders for the newly formed cheering club organized by Vic Malius and Mike Spina. They were Eleanor Mitchell, Mary Reynolds, Priscilla Jones, Ann Jones, Mike Spina, Vic Malius, Norris Dibble and Allan Knight.

Through the efforts of this club a mule was purchased and for the first time in several years Colby's official mascot paraded on the field. The club also sponsored several stirring rallies and a large bonfire on Colby night. The freshman baby parade was an interesting feature prior to the New Hampshire game. Several new cheers were added with exceptional response from the student body.

Through the efforts of this club a stronger spirit was instilled in the hearts of the students, who in turn spurred their team to new heights on the gridiron last fall. Thus it is vital for the spirit of Colby that the students heartily support rallies and events sponsored by the cheerleader's club.

Toilet Articles

Home Remedies

Nationally Advertised Brands

**CARROLL'S**

*The Store That Will Help You to Live  
Within Your Allowance*

98 Main St.

R.L.B. Dealer

---

**REDINGTON  
and  
COMPANY**

*Home Furnishings of Quality*

7 SILVER STREET  
WATERVILLE, MAINE

---

**Shriro's Economy Market**

Telephones 1466-1467

102 MAIN STREET  
WATERVILLE, MAINE

Robert John Rancourt.....	<i>Waterville</i>
Clarence Roderick Reid.....	<i>Watertown, Mass.</i>
Harold Lorraine Rhodenizer.....	<i>Livermore Falls</i>
Gordon Abbott Richardson.....	<i>Rockland</i>
Edward Rimpo.....	<i>Paterson, N. J.</i>
Robert Lee Ritchie.....	<i>Salisbury, N. C.</i>
Frederic Oberlin Sargent.....	<i>Ellsworth</i>
Albert Irving Schoenberger.....	<i>Brooklyn, N. Y.</i>
Ernest Harold Scholl.....	<i>Calais</i>
Daniel Charles Scioletti.....	<i>Swampscott, Mass.</i>
Harold Duncan Seaman.....	<i>Scarsdale, N. Y.</i>
Oren Richard Shiro.....	<i>Waterville</i>
John Charles Simon.....	<i>Millinocket</i>
Joseph Dennis Slattery.....	<i>Weymouth, Mass.</i>
Royal Spofford.....	<i>Kennebunk</i>
Addison Eliot Steeves.....	<i>Leicester, Mass.</i>
John Everett Stevens.....	<i>Worcester, Mass.</i>
Leroy Swan.....	<i>Millinocket</i>
Ernest Gilman Taylor.....	<i>East Walpole, Mass.</i>
John Lewis Thomas.....	<i>Waterville</i>
Earl Edward Thompson.....	<i>Greenville Junction</i>
Thomas Garland Thompson.....	<i>Long Beach, N. Y.</i>
Elmer Madison Tower.....	<i>Waterville</i>
William Edward Tucker.....	<i>Ansonia, Conn.</i>
William Warren Vaughan.....	<i>Beverly Farms, Mass.</i>
John Burton Warner.....	<i>Wayne, Pa.</i>
Arthur Buxton Warren.....	<i>Dover-Foxcroft</i>
Samuel Brewster Warren.....	<i>Newport</i>
Walter William Webb.....	<i>Waterville</i>
Lewis Ernest Weeks, Jr.....	<i>Haverhill, Mass.</i>
Herbert Joseph Whitmore.....	<i>Portland</i>
Felix Edward Willette.....	<i>Madison</i>
Paul Adelbert Willey.....	<i>Waterville</i>
Charles John Williams.....	<i>Waterville</i>
Harmond Robert Wit.....	<i>Brookline, Mass.</i>
Robert Puffer Wolcott.....	<i>Worcester, Mass.</i>
Walter Andrew Woodward.....	<i>Milton, Mass.</i>
Philip Byars Wysor.....	<i>Easton, Pa.</i>
Eliot Young.....	<i>Saugus, Mass.</i>

#### SPECIAL AND UNCLASSIFIED

Gerard Leo Begin.....	<i>Waterville</i>
Albert Brigham Chester.....	<i>Hamilton, N. Y.</i>
Wallace Alfred Donovan.....	<i>Waterville</i>
Klaus Dreyer.....	<i>Surrey, England</i>
Oscar Emery.....	<i>Bar Harbor</i>
Ford Arthur Grant.....	<i>Waterville</i>
Ralph Currie Hughes.....	<i>Waterville</i>
Gabriel Pierre Lapicque.....	<i>Mousson, France</i>
Frank Gregory Lillie.....	<i>Waterville</i>
John Alexander Morrison.....	<i>Waterville</i>

# DORE & CO. CHISEL IN

Private Interviews May Be Had Upon  
Request

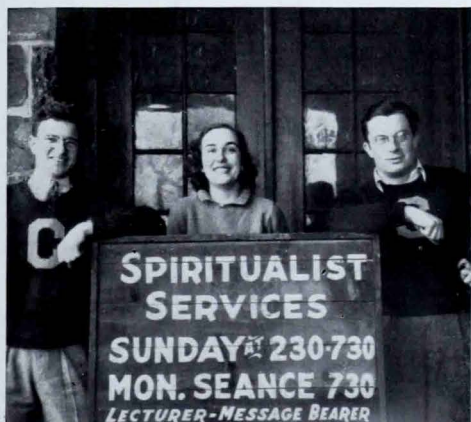

# MACHAON STEVENS

Submits Senior Portrait



COLLEGE CLOTHES  
FOR  
COLLEGE WOMEN

'SQUIRES'

52 MAIN STREET

WATERVILLE, MAINE

---

## Fairfield Lumber Company

Lumber, Building Material, Masons  
Supplies, Builders Hardware & Paint  
Save on Lumber Call our Numbers

Waterville Phone 70

Fairfield Phone 56

---

CECIL HUTCHINSON  
and  
HIS ROYAL COMMANDERS

John Campbell Nivison.....	<i>Waterville</i>
Edward Barnard Porter.....	<i>Lincolntonville</i>
John Joseph Reardon.....	<i>Waterville</i>
John Joseph Sheehan.....	<i>Cambridge, Mass.</i>
Herbert Stevens.....	<i>North Anson</i>
Nathaniel Harthorn Wheeler.....	<i>Waterville</i>
Pericles Hadzetheacos.....	<i>Waterville</i>

## *Women's Division*

### GRADUATE STUDENTS

Mary Ewen Palmer.....	<i>Waterville</i>
-----------------------	-------------------

### CLASS OF 1940

Isabel Cox Abbot.....	<i>Union</i>
Lydia Abbott.....	<i>Waterboro</i>
Dorothy Edythe Bake.....	<i>Lawrence, Mass.</i>
Marjorie Alice Berry.....	<i>Waterville</i>
Ruth Eleanor Blake.....	<i>Portland</i>
Mary Bonnar.....	<i>New Bedford, Mass.</i>
Jean Bridges.....	<i>Waterville</i>
Helen Bulkley Brown.....	<i>Cambridge, Mass.</i>
Phyllis Ann Chapman.....	<i>Portland</i>
Marjorie Elizabeth Chase.....	<i>Wellesley Hills, Mass.</i>
Marjorie Day.....	<i>West Roxbury, Mass.</i>
Ruth Elinor Emerson.....	<i>Northfield, Vt.</i>
Muriel Lydia Farnham.....	<i>Belgrade</i>
Ellen Maria Fitch.....	<i>Waterville</i>
Mary Elizabeth Fitzgerald.....	<i>Cambridge, Mass.</i>
Ruth King Gould.....	<i>Newton Centre, Mass.</i>
Frances Clinton Gray.....	<i>Seal Cove</i>
Nannabelle Gray.....	<i>Presque Isle</i>
Virginia Edith Gray.....	<i>Cambridge, Mass.</i>
Marian Elizabeth Hague.....	<i>Corham</i>
Huldah Louise Holt.....	<i>Fort Fairfield</i>
Donna Elsie Horne.....	<i>Waterville</i>
Margarwet Louise Johnson.....	<i>Milo</i>
Norma Elizabeth Leppanen.....	<i>Ashburnham, Mass.</i>
Margery Gertrude Lier.....	<i>Worcester, Mass.</i>

# STUDENTS DISPUTE WINNING RUN



Prexy At The Picnic

**T**HE annual student-faculty soft ball game ended in a heated debate when "Prexy" Johnson stopped all athletic proceedings due to a lost ball in deep center field at Mayflower Hill.

The students claimed the victory, but prexy ruled otherwise and gave the decision to the faculty. All turned to Skeets Eustis who had assumed the role of official scorer, but Skeets was preparing the score from a business point of view and requested a few days to tabulate the exact results. The answer to which has not been made public at this late date. No doubt there will be some dispute as to who shall umpire and who will be the official scorer this year. However, this tension was eased by the wild dash of four hundred students for the overflowing food tables.

This is a day for which great appreciation should be expressed to the faculty. A day in which all formalities disappear and the word "Professor" vanishes from the vocabulary and all the nick names come forth in full, with the

Harold W. Kimball Co.

*Mill and Contractor Supplies*

60 TEMPLE STREET

WATERVILLE, MAINE

---

Boothby and Bartlett

*—Reliable Insurance—*

*of*

*Every Description*

185 MAIN STREET

WATERVILLE, MAINE

---

**WATERVILLE  
STEAM LAUNDRY**

*—Special Rates for College Men—*

WATERVILLE, MAINE

Shirley Juanita Maddocks.....	<i>Millinocket</i>
Priscilla Bruce Mailey.....	<i>Andover, Mass.</i>
Barbara Nadine Mitchell.....	<i>Waterville</i>
Ruth Winifred Moore.....	<i>Waterville</i>
Helen Matilda Oexle.....	<i>Bellaire, N. Y.</i>
Mildred Elizabeth Perkins.....	<i>Waterville</i>
Constance Josephine Pratt.....	<i>Barre, Mass.</i>
Olive Octavia Pullen.....	<i>North Amity</i>
Katheryn Ellen Reny.....	<i>Waterville</i>
Adrianna Patricia Rodgers.....	<i>Brooklyn, N. Y.</i>
Ruth Elizabeth Rowell.....	<i>Waterville</i>
Doris Audrey Russell.....	<i>Dedham, Mass.</i>
Mindella Silverman.....	<i>Portland</i>
Edna Irene Slater.....	<i>Waterbury, Conn.</i>
Glenyes Wilton Smith.....	<i>Alfred</i>
Margery Wyckoff Smith.....	<i>Warren, R. I.</i>
Deborah Elizabeth Stillings.....	<i>North Andover, Mass.</i>
Eleanor Louise Stone.....	<i>Sanford</i>
Eleanor Thomas.....	<i>Malden, Mass.</i>
Patricia Anne Thomas.....	<i>Waterville</i>
Alleen Thompson.....	<i>Waterville</i>
Constance Lucile Tilley.....	<i>Ashland</i>
Barbara Elizabeth Towle.....	<i>Oakland</i>
Elizabeth Jean Walden.....	<i>Greenville</i>
Elizabeth Carroll Wescott.....	<i>Bluehill</i>
Julia Colby Wheeler.....	<i>Waterville</i>
Mary Louise Wheeler.....	<i>Waterville</i>
Clarice Elaine Winslow.....	<i>Ashland</i>
Raye Winslow.....	<i>Raymond</i>

#### CLASS OF 1941

Mary Anacki.....	<i>Middleboro, Mass.</i>
Elaine Margaret Ansel.....	<i>Woodcliffe Lake, N. J.</i>
Barbara Page Arey.....	<i>Gardner, Mass.</i>
Dorothy Louise Ballard.....	<i>Augusta</i>
Helen Belyea.....	<i>Waterville</i>
Carolyn Esther Beverage.....	<i>Oakland</i>
Florence Moreau Boak.....	<i>Mamaroneck, N. Y.</i>
Helen Sybil Bradshaw.....	<i>New York, N. Y.</i>
Elizabeth Adaline Buckner.....	<i>Waterville</i>
Mary Edna Buckner.....	<i>Waterville</i>
Carrie Eve Burdwood.....	<i>Marblehead, Mass.</i>
Rowena Marilyn Buzzell.....	<i>Waterville</i>
Ruth Alison Cameron.....	<i>Honolulu, Hawaii</i>
Frances Selma deCormier.....	<i>Poughkeepsie, N. Y.</i>
Jean Coyle.....	<i>Norwich, Conn.</i>
Rosemond Clare Donahue.....	<i>Presque Isle</i>
Claire Frances Emerson.....	<i>Biddeford</i>
Dorothy Jane Emerson.....	<i>Haverhill, Mass.</i>
Alta Mae Estabrook.....	<i>Oakfield</i>

faculty showing as much interest in the amusement as the students themselves.

We see from the pictures accompanying this article that Prexy was one of the first to draw his share of the food. Also the excellent form of Professor Chester as he reaches base safely.

In summarizing the events of the afternoon we find that the umpiring was decidedly on the shady side. The faculty stars were numerous in every inning. The all around form of "Donkey" Morrow both at the plate and in the field was foremost in the eyes of all. Miss Duffy looked like Rabbit Maranville at Short. Miss Mary Mar-



Prof. Chester In Form

shall led her English department fellows to the outfield, and there they carried on their annual conference on the life and works of the great Thomas Hardy. Phil Bither was the proud captain of the faculty.

Big Dick Dow pulled all the tricks known to baseball out of his bag, but all to no avail. Even the squeeze bunt with no one on base failed to work, so Richard left the scene in favor of Hulie Wade, his co-captain. Hulie immediately removed the giant line-up, which included Jay

## WM. LEVINE & SONS

*Whether it's formal, or informal  
we have what's needed*

Pacy Levine '27  
Ludy Levine '21

*Good Food the Way*

*You Like It At*

### — PARKS' DINER —

M O R N I N G

N O O N

A N D

N I G H T

## A. W. LARSEN & BROS.

*General Electric Radios*

*Radio Players*

*Cards, Cameras, Films*

170 MAIN STREET

WATERVILLE, MAINE

Telephone 520

Catherine Pugh Fussell	Swarthmore, Pa.
Evelyn Laura Gates	Brownville Junction
Katherine Bertha Glazier	Fairfield
Katherine Bertha Glazier	
Alta Sherman Gray	Cumberland Center
Mary Frances Hitchcock	Chicopee Falls, Mass.
Barbara Loise Kaighn	Atlantic City, N. J.
Beatrice Ruth Kennedy	Waterville
Mary Eleanore King	Methuen, Mass.
Pauline Bartlett Lander	Kingfield
Lubov Clara Leonovich	Berlin, N. H.
Marion Elizabeth McArdle	Waterville
Willetta Ethel McGrath	Caribou
Joanna MacMurtry	Beverly, Mass.
Helen Audrey Massell	Brookline, Mass.
Virginia Isabel Moore	Sea Cliff, N. Y.
Virginia Bernice Mosher	Oakland
Ellamarie Nourse	Marshfield, Mass.
Sarah Winnifred Odlin	Fairfield
Ingrid Olsen	Prentiss
Barbara Helen Partridge	Bluehill
Priscilla Patterson	Waterville
Jean Pearson	Plymouth, Mass.
Doris Ruth Peterson	Brooklyn, N. Y.
Alison Barrack Pike	West Roxbury, Mass.
Caroline Frances Piper	Waterville
Prudence Piper	Caribou
Shirley Grace Porton	Lowell, Mass.
Eleanor Buell Purple	East Hampton, Conn.
Hannah Beatrice Putnam	Houlton
Ruth Margaret Roberts	Springfield, Mass.
Mary Gertrude Robinson	Ashland
Jane Alice Russell	Tuckahoe, N. Y.
Virginia Ryan	So. Manchester, Conn.
Helen Adrienne Sanbar	Portland
Olive Dorris Savage	Manchester, N. H.
Ruth Hilda Scribner	Charleston
Barbara Maria Skehan	Portland
Marjorie Hazel Smith	Fairfield
Ruth Rebekah Stebbins	Hastings-on-Hudson, N. Y.
Geraldine Aranka Stefko	New York, N. Y.
Mary Elizabeth Sweetser	Cumberland Center
Claire Weeks Tilley	Ashland
Mildred Farwell VanValkenburg	Bayville, N. Y.
Ada Vinecour	Bradford, Mass.
Alice Marguerite Weston	Portland
Diana Hilda Wiesenthal	Portland
Frances Pauline Willey	Waterville



Cochrane, Peg Higgins, John Coolidge, Fern Brouker, and Barbara Baehr, in favor of the midget team.

So "Occie" Emery, "Eddie" Peck, Pat Jellison, Jimmie Williams, Shirley Porton, Inch Salisbury and Marjorie Towle all got their chance. Skeets Eustis claimed to be the official scorer, but when Skeets had finally given his decision the food had drawn all interest.

Sandwiches, soft drinks, ice cream, and cookies were the best part of the program. This is one day when the faculty dig down and feed the entire student body.



Faculty Pay At Last

After the appetites were appeased songs were sung, led by John Thomas. And again our Alma Mater closed a perfect day.

The faculty committee in charge of the affair consisted of "Tubby" Ashcraft, Chairman, and Professors Lougee, Loeb, and Stanley, Messrs. Rush, Carlson, Bither, and Joseph Smith, Dr. Marshall and Miss Duffy.



## Grondin's Sanitary Cleaners and Dyers, Inc.

3 — 5 — 8 Hour Service

General Office: 7½ Ticonic Street

Telephone: 315W

WATERVILLE, MAINE

---

Telephone 58

## ALLEN'S DRUG STORE

*Pure Drugs  
and  
Chemicals*

Special attention paid to the compounding of Physicians Prescriptions

First Aid Supplies  
Tobacco & Cigarettes  
Toilet Goods

118 MAIN STREET

WATERVILLE, MAINE

CLASS OF 1942

Marion Elizabeth Anderson.....	Portland
Elizabeth Hope Archer.....	Middleboro, Mass.
Erlolya Louise Bacon.....	Oakland
Betty Maud Barter.....	Stonington
Carolyn Maude Batson.....	Campobello, N. B.
Marilyn Bragdon.....	White Plains, N. Y.
Frances Louise Brewer.....	Waterville
Norma Mae Brosius.....	Berlin, N. H.
Christine Bruce.....	Fort Fairfield
Lydia Estelle Bryant.....	Flagstaff
Margaret Evelyn Campbell.....	South Portland
Jean Cannell.....	Everett, Mass.
Florence Carleton.....	Camden
Mary Lillian Carr.....	Norridgewock
Muriel Ernestine Carrell.....	Oakland
Marjorie Mae Cate.....	Concord, N. H.
Margaret Young Clayton.....	Newton, Mass.
Dora Jean Coffin.....	Ashland
Elizabeth Coles.....	Bellmore, N. Y.
Mary Lee Conway.....	Wallingford, Conn.
Ruth Esther Crowell.....	Ludlow, Mass.
Edith Marjorie Curtis.....	Saugus, Mass.
Alice Catherine Dondlinger.....	Glenbrook, Conn.
Virginia Lucille Duggan.....	Swampscott, Mass.
Mary Elizabeth Farrell.....	Waterville
Anna Carolyn Fisher.....	Northfield, Mass.
Eleanor Miriam Furbush.....	Waterville
Sarah Entwisle Fussell.....	Swarthmore, Pa.
Priscilla George.....	Taunton, Mass.
Gloria Gene Goelitz.....	Douglaston, N. Y.
Esther Goldfield.....	Hartford, Conn.
Barbara Ellen Grant.....	Chelmsford, Mass.
Beverly Erma Grant.....	Sherman
Hester Marcia Hatch.....	Rockland
Priscilla Runnals Hathorn.....	Dover-Foxcroft
Dorris Jane Heaney.....	Beacon, N. Y.
Barbara Rose Holden.....	Peabody, Mass.
Carolyn Hopkins.....	Camden
Muriel Ethel Howe.....	Holden, Mass.
Marilyn Shirley Ireland.....	Millinocket
Witha Margaret Jardine.....	Washburn
Ruth Clark Jellison.....	Bar Harbor
Bettie Plunkett Jewett.....	Carmel
Ann Barker Jones.....	Waterville
Mary Elizabeth Jones.....	Winthrop
Jane Leighton.....	Auburndale, Mass.
Amy Louise Lewis.....	Jamaica, N. Y.
Laura Anita Magistrate.....	New York, N. Y.
Helen Ruth Marggraff.....	Waterbury, Conn.

# CHOIR FEATURES NEW ATTRACTIONS



Women's Quartet

**T**HE Colby College Choir presented several new features with its programs this year. Robert Carr, the accompanist for the Choir was a valuable addition to every program. He played several outstanding selections at each concert and also several number of his own composition.

The Class of '40 quartet was again featured on the Choir's programs. This consisted of Halsey Frederick, Conrad Swift, Buell Merrill, and Spencer Winsor.

An additional variety was added with the Colby instrumental trio, Elizabeth Solie, Elizabeth Bavis, and Eleanor Bavis.

The Coed Trio was a new feature of this year's program. June Saunders, Patricia Thomas and Polly Pratt.

This Colby Choir, under the careful direction of John White Thomas, has the unique distinction, for a small college, of being classed with the choirs of the larger New England Colleges. Colby has received this recognition through the various concerts which it has given throughout New England.

Quality Footwear  
Always  
Correctly Styled

## ENDICOTT JOHNSON SHOE STORE

Frank Hubbard, Mgr.  
Waterville, Me.

---

Whitnan's, Lovell and Covel  
Cynthia's Sweets and Durand's Candies

—We Make Our Own Ice Cream—  
and  
—Home Made Candies—

## HAGER'S

113 MAIN STREET

WATERVILLE, MAINE

---

## Harris Baking Company

*Better Bread*

CAKE	DOUGHNUTS
RETAIL	WHOLESALE

Avis June Marston.....	Woolwich
Beverly Arlene Massell.....	Chestnut Hill, Mass.
Marie Christine Merrill.....	Bath
Eleanor Lee Mitchell.....	Waterville
Olive Grave Monell.....	Eden, N. Y.
Florence MacDonald Perkins.....	Waterville
Elizabeth Grace Peters.....	Tuckahoe, N. Y.
Patricia Elaine Powers.....	East Pepperell, Mass.
Celia Maude Rather.....	Valley Stream, N. Y.
Mary Rose Reny.....	Waterville
Mary Reynolds.....	Waterville
Martha Ann Rogers.....	Waterville
Susanne Carpenter Rose.....	Brooks
Susan Betty Rosengren.....	Rockland County, N. Y.
Betty Anne Royal.....	No. Brookfield, Mass.
Ruth Gertrude Sanderson.....	Woods Hole, Mass.
Priscilla Eleanor Shires.....	Providence, R. I.
Blanche Elnora Smith.....	Bloomington, N. Y.
Cynthia Mary Smith.....	Bethel, Conn.
Dorothy Myrtle Smith.....	Washburn
Mary Joanne Smith.....	Newton Center, Mass.
Beatrice Shirley Sosnowitz.....	Stamford, Conn.
Jane Soule.....	Brooklyn, N. Y.
Mabelle Spencer.....	Augusta
Eleanor Urch Stuart.....	Lowell, Mass.
Marion Beatrice Thomas.....	Middleboro, Mass.
Ruth Marie Thomas.....	Rockland
Shirley Ann Thompson.....	Waterville
June Loretta Totman.....	Fairfield
June Helen VanDerVeer.....	Long Beach, N. Y.
Shirley Ida Wagner.....	Northeast Harbor
Mildred Irene Wheaton.....	Millinocket
Ruth Adaline Wolfe.....	Vassalboro
Theodora Wright.....	Springfield, Vt.
Hayda Leah Yamins.....	Fall River, Mass.

#### SPECIAL AND UNCLASSIFIED

Marjorie Forbes Arey.....	Gardner, Mass.
Edith Loretta Barron.....	Waterville
Sister St. Arsene Cailler.....	Waterville
Louise Colgan.....	Waterville
Sister St. Jean l'Evangeliste.....	Waterville
Doris Hardy.....	Waterville
Mary Darrah Herrick.....	Waterville
Hazel Judkins.....	Waterville
Louise Gertrude Tracey.....	Waterville

# OLD CHAPEL HAS FAMOUS HISTORY



**A**S few students probably know our chapel is a famous landmark in our country. This chapel was the first building built north of the Mason Dixon Line in memory of those who died in the Civil War.

This old building which contains the Colby Chapel, where many great men have worshipped and spoken, also houses a very modern library. During the past three years, Professor Rush, the librarian, has carried out the difficult task of recataloging the entire library into a more modern system.

---

Elm City Bowling Alleys

25 SILVER STREET

WATERVILLE, MAINE

---

Rollins — Dunham  
Company

—  
*Hardware Dealers*  
—

WATERVILLE, MAINE

---

**CLOVERDALE FARMS**

*Milk — Cream — Drinks*  
*Ice Cream*

695-J

Elmore L. Hustus

# **Autographs**

# CARLETON D. BROWN

PHOTOGRAPHER

*Studio*  
50 Main Street  
(over J. C. Penney Co.)

Member  
Photographers'  
Association  
of  
America

*Camera Shop*  
Cor. Main and Temple  
(at Farrow's Bookshop)

OFFICIAL ORACLE PHOTOGRAPHER



# **Autographs**





## CRESCENT HOTEL

*Commercial Men's Headquarters*

EMILE RODERIGUE, Prop.      CY. CODERE, Mgr.

WATERVILLE, MAINE

European Plan

Strictly Fireproof

*Visit our*

RED LOUNGE — MAINE'S MOST ATTRACTIVE  
DINE AND DANCE ROOM. DELICIOUS FOOD AND  
REFRESHMENT. AMPLE DANCING SPACE,

We cater to Banquets of all kinds

Telephone 1540-1541

For Reservations



---

Phone      { 1546  
Crescent    {  
Hotel        { 1541

## RAY RODRICK'S

### CRESCENT TAXI SERVICE

WATERVILLE, MAINE

We Appreciate Your  
Patronage

Special Rates on Parties and Long Distances

Seven Passenger Heated Car

Day and Night Service

BOOKS

STUDENT SUPPLIES

NOVELTIES

COLBY COLLEGE BOOK STORE

---

THE CITY JOB PRINT

*Everything in Printing and Engraving that a  
College Man, Woman, or Society needs . . .*

FRANCIS M. JOSEPH, Proprietor  
Savings Bank Building

WATERVILLE, MAINE

Telephone 207



**THE BICKFORD ENGRAVING & ELECTROTYPE CO.**

20 MATHEWSON STREET · PROVIDENCE, R. I.

**THE FACT** that this company was selected to design and make the engravings for this book and many other prominent **Annuals**, is significant that we are New England's leading **Designers** and **Engravers** of school and college publications.

---

---

---

# REFLECTIONS

- of you and your classmates upon your school life achieve immortality in a carefully planned and executed yearbook.

- From the arid desert of Arizona, and the sultry green island of Puerto Rico, to the snow-blanketed slopes of Northern New England, we have traveled, happy and proud to have been an instrument in the translating into print, the humor, pathos, excitement, and sentiment found in the campus life of over seventy-five colleges and preparatory schools.
- 

- As former members of yearbook staffs in our school days, we bring into our professional duties a real understanding of the many problems confronting each yearbook editor.
- 

MEMBER OF COLLEGE ANNUAL PRODUCERS ASSOCIATION AND AMERICAN INSTITUTE OF GRAPHIC ARTS

