

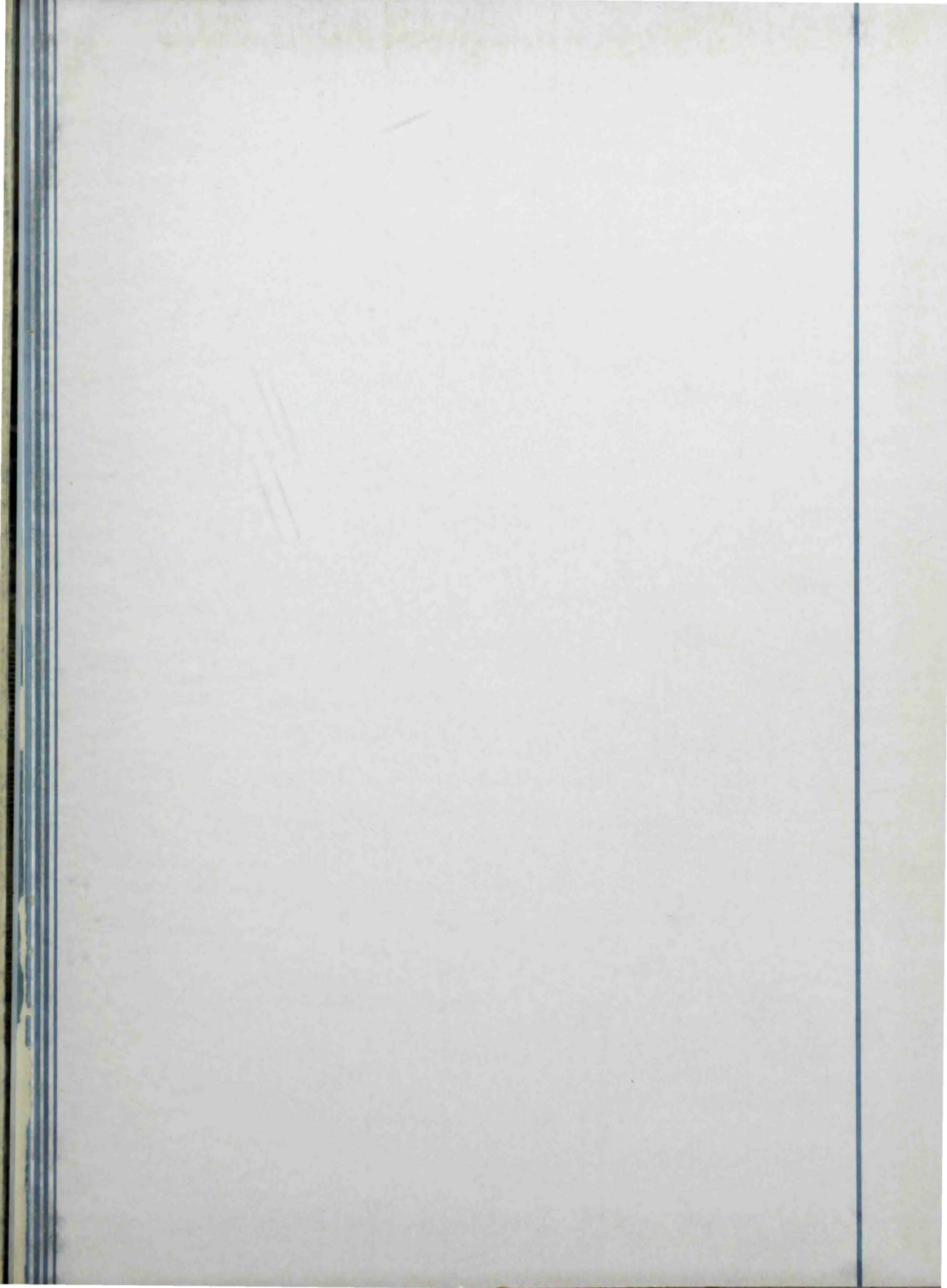

PROPERTY OF  
ALUMNI OFFICE





THE ORACLE  
COLBY

ANNUAL OF THE CLASS  
OF NINETEEN FORTY-TWO

COLBY COLLEGE  
WATERVILLE  
MAINE



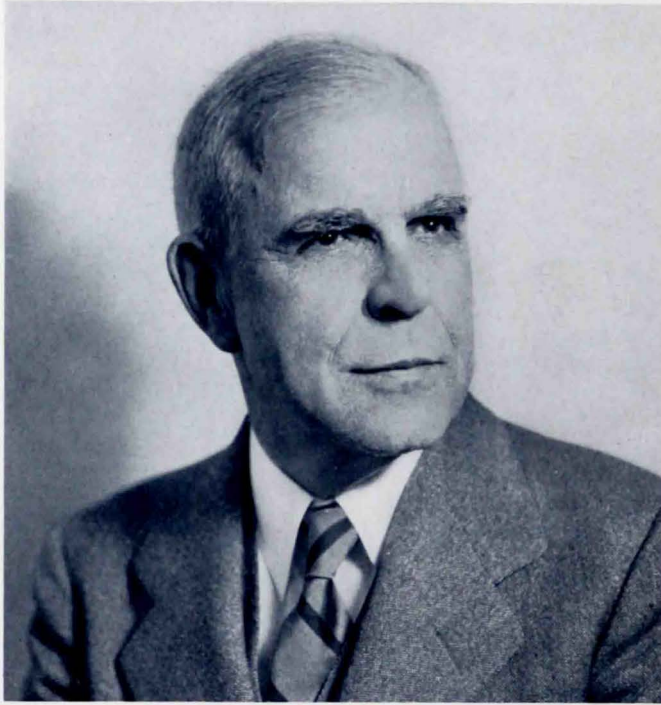

**whose courageous and devoted leadership  
of a new and greater Colby on Mayflower  
the Nineteen Forty-Two Oracle.**

# *Dedication*

**To President Franklin Winslow Johnson,  
has brought ever nearer reality, the dream  
Hill, the Senior Class respectfully dedicates**

*Memorial Library*





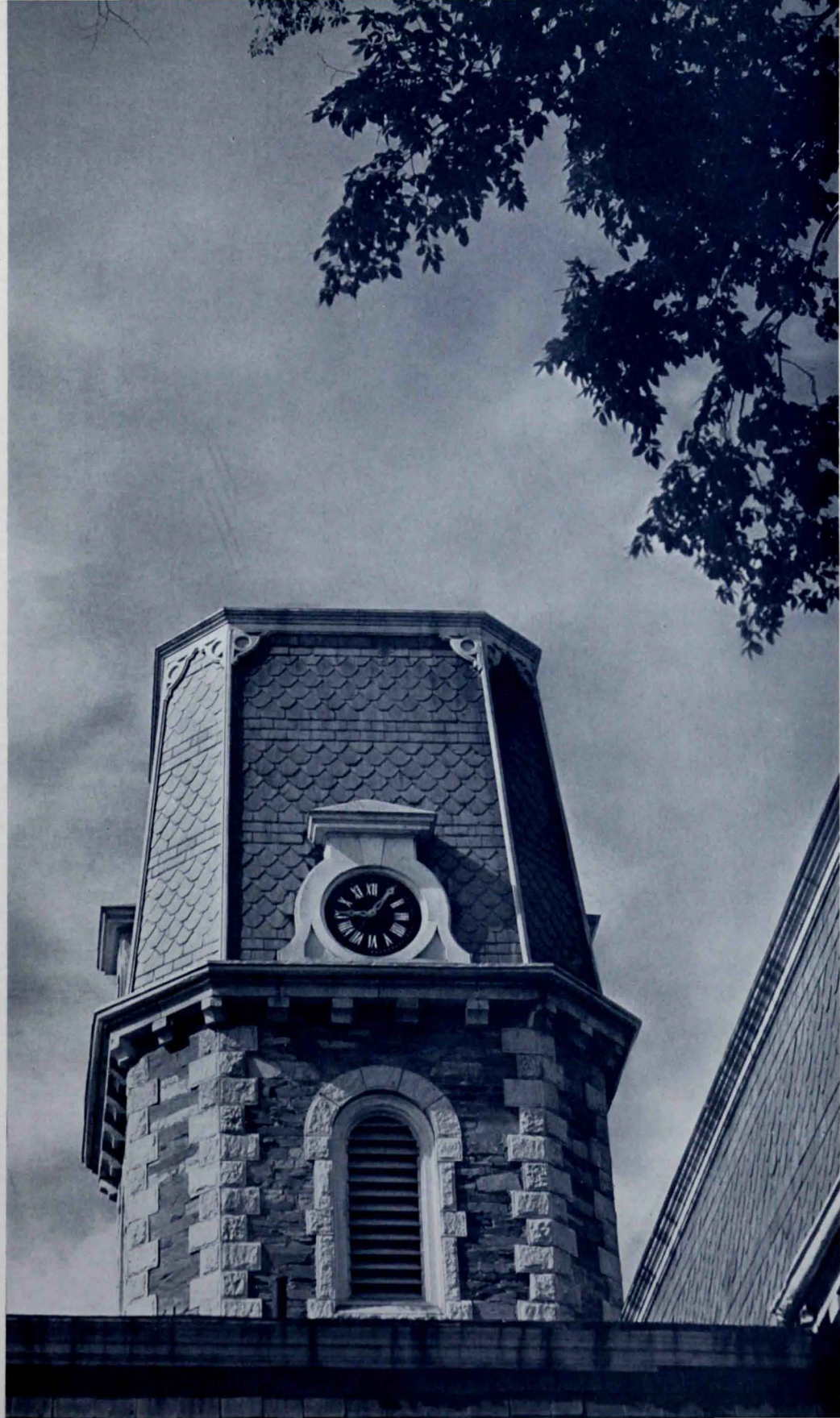

Miller Library





*Y  
Women's  
Union*





South College





*F H*  
*Field House*  
 *Spires*





*I am pleased to express  
to the members of the faculty, one  
and all, my gratitude for their co-  
operation during the years of my  
presidency. I know you will give  
to Dr. Bixler the same generous  
support.*

FRANKLIN W. JOHNSON



*Faculty*

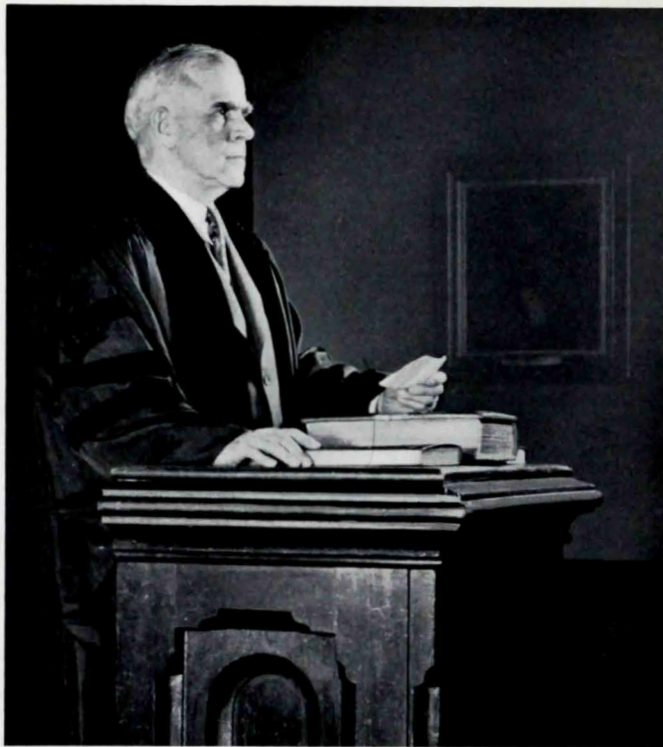

FRANKLIN WINSLOW JOHNSON

*President of Colby College*

A.B., Colby College 1891; A M., Colby College, 1894; L.H.D., Colby College, 1916; LL.D., University of Maine, 1933; LL.D., Brown University, 1933; D.C.L., Acadia University, 1938. Principal, Calais (Me.) High School 1891-1894; Principal, Cobscook Classical Institute, 1894-1905; Principal, Morgan Park (Ill.) Academy, 1905-1907; Assistant Principal, University of Chicago High School 1907-1909, Principal, 1909-1919; Professor of Education, Teacher's College (Columbia University), 1919-1929; President, Colby College, 1929- . Member, National Education Association; Religious Education Association; Phi Beta Kappa.

## ERNEST CUMMINGS MARRINER

### *Dean of Men*

A.B. Colby College, 1913; A.M. Suffolk University, 1937; Head of the English Department, Hebron Academy, 1913-1920; Principal of Hebron Academy, 1920-21; Librarian of Colby College, 1923-1928; 1928- Dean of men Professor of English at Colby College; President of the New England College Entrance Certificate Board; Investigated local Maine dialects; Phi Beta Kappa.



## NINETTA MAY RUNNALS

B.A., M.A., LITT. D.

### *Dean of Women*

B.A. Colby College, 1908; M.A. Columbia University, 1920; Litt.D. Colby College, 1929; Teacher of Mathematics, Foxcroft Academy, 1908-11; Teacher of Mathematics and Dean of Girls, Maine Central Institute, 1911-16; Highland Hall, 1918-20; Colby College, Dean of Women, 1920-26; Assistant Professor of Mathematics, 1920-23; Professor of Mathematics, 1923-26; Hillsdale College, Dean of Women and Associate Professor of Education, 1927-28; Miss Sayward's School, 1927-28. Colby College Dean of Women, Professor of Mathematics and Education, since 1920. National Education Association; National Association of Deans of Women; American Association of University Women; Phi Beta Kappa; Board of Managers of the Baptist Board of Education.



WHITE



PARMENTER



CHESTER



ASHCRAFT

CLARENCE HAYWARD WHITE, B.A., M.A., Litt.D. B.A. Amherst College, 1886; M.A. Amherst College, 1902; Member of the Colby Faculty since 1902; Litt.D. Colby College, 1929; Professor of the Greek Language and Literature from 1902-34; Professor Emeritus since 1930; Member of Phi Beta Kappa.

GEORGE FREEMAN PARMENTER, B.S., M.A., Ph.D., Sc.D. B.S. Massachusetts State College, 1900; M.A. Brown University, 1902; Ph.D. Brown University, 1903; Associate Professor at Colby College, 1903-04; Sc.D. Colby College, 1916; Merrill Professor of Chemistry since 1904; Member of the American Chemical Society.

WEBSTER CHESTER, B.A., M.A., Sc.D. B.A. Colgate University, 1906; M.A. Harvard University, 1908; Instructor at Colby Academy, 1900-02; Instructor at Colby College, 1903-05; Associate Professor, 1905-10; Professor of Biology since 1910; Sc.D. Colgate University, 1934.

THOMAS BRYCE ASHCRAFT, B.A., Ph.D. B.A. Wake Forest College, 1906; Ph.D. Johns Hopkins University, 1911; Member of the Colby Faculty since 1911; Associate Professor, 1911-13; Professor of Mathematics since 1913.

HERBERT CARLYLE LIBBY, B.A., Litt.D. B.A. Colby College, 1902; B.A. Harvard University, 1904; Litt.D. Colby College, 1919; Instructor at Colby College, 1909-12. Assistant Professor, 1912-13; Professor of Public Speaking since 1913.

NATHANIEL ERNEST WHEELER, BS., B.Sc., M.Sc. B.S. Colby College, 1909; B.Sc. and M.Sc. McGill University, 1911; Associate Professor of Physics at Colby College, 1920; Fellow of American Association for the Advancement of Science. Member American Association of Physics Teachers; American Physical Society; Society for the Promotion of Engineering Education.

CURTIS HUGH MORROW, B.A., M.A., Ph.D. B.A. 1910; M.A. 1911; Ph.D. Clark University, 1927; Assistant Librarian American Antiquarian Society, 1912-1920; Associate Professor and Head of the Department of Economics. Colby College, 1920-24; Professor of Economics and Sociology, Colby College, 1924.

CARL JEFFERSON WEBER, B.A., M.A. (Oxon.), Litt.D. B.A. Johns Hopkins University, 1914; M.A. (Oxon.), Oxford University, 1920; Litt.D. Franklin and Marshall College, 1938; Assistant Professor of English, Colby College, 1922-23; Associate Professor, 1923-25; Professor of English, 1925-28; Roberts Professor of English Literature since 1928; Curator of Rare Books and Manuscripts since 1940.



LIBBY



WHEELER



MORROW



WEBER



COLGAN



WILKINSON



EUSTIS



HELIE

EDWARD JOSSPH COLGAN, A.A., M.A. Massachusetts Institute of Techonology, 1905-1906; A.A. Harvard. 1914; M.A. Harvard University, 1920; University of Lyons, 1919; University of Paris, 1921-22; Alfred University, 1922-24; University of Vermont Summer Sessions, 1927-38. Professor of Education and Psychology at Colby College since 1924. Member, Eastern Psychological Association; American Association of School Administration. Fellow, American Association for Advancement of Science.

WILLIAM JOHN WILKINSON, B.A., M.A., Ph.D. B.A. William and Mary College. 1902; Graduate Study at Princeton University, 1904-05; Dean of Washington College, 1909-18; Honorary Degree of M.A from Wesleyan University, 1923; Columbia University, M.A. and Ph.D., 1924; Washington College, LL.D., 1924; Professor of History. Colby College, 1924-29; Professor of History University of Vermont, 1929-30; Member of Phi Beta Kappa; Member of American Historical Association; American Political Science Association; Staff Advisory Council of National Youth Association; Chairman National Youth Administration College Work Council of Maine; Member Regional Committee of N. Y. A.

ARTHUR GALEN EUSTIS, B.A., M.B.A. B.A. Colby College, 1923; M.B.A. Harvard Business Administration, 1926; Instructor at Colby College, 1926-27; Associate Professor, 1927; Herbert E. Wadsworth Professor of Business Administration since 1927; Treasurer of Colby College.

EUCLID HELIE B.A., M.A. B.A. McMaster University, 1905; M.A. Clark University, 1908; Instructor in French at Colby College. 1917; Assistant Professor at Colby College, 1920-22; Associate Professor of Modern Languages at Colby College since 1922.

LESTER FRANK WEEKS, B.A., M.A. B.S. Colby College, 1915; M.A. Harvard University, 1917; Assistant Professor of Chemistry at Colby College, 1918-20 and 1922; Associate Professor of Chemistry at Colby College since 1922; Member of Phi Beta Kappa.

EVERETT FISK STRONG A.B., A.B. Wesleyan University, 1918; University of Toulouse, France, diploma, 1922; Instructor at Colby College, 1922-28; Associate Professor of Modern Languages at Colby College since 1928.

CECIL AUGUSTUS ROLLINS, B.A., M.A. B.A. Colby College, 1917; M.A. Harvard University, 1923; Instructor at Colby College, 1919-26; Assistant Professor of English, 1926-29; Associate Professor of English since 1930; Director of Dramatics.

JOHN FRANKLIN McCOY, A.B., A.M. A.B. Princeton University, 1922; A.M. Harvard University 1923; Certificate, Universities of Frankfort-on-the-Main and Munich, Germany, 1924-25; Certificate, University of Zurich, Switzerland, 1938; Associate Professor of Modern Languages at Colby College since 1930.



WEEKS



STRONG



ROLLINS



McCOY



CARR



GRIFFITHS

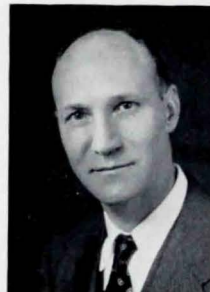

HAYNES



CHAPMAN

**WILBERT LESTER CARR**, A.B. Drake University, 1898, A.M. 1899, and LL.D., 1937; Fellow in Latin, University of Chicago, 1902-1905; Instructor in Latin and Greek, Drake University, 1899-1902; Teacher of Latin and Greek, University High School, (University of Chicago), 1905-1906; Shortridge High School, 1906-1909; Teacher of Latin, University High School, 1909-1920; Assistant Professor of Latin, Oberlin College, Ohio, 1920-1924; Assistant Professor of Latin, University of Michigan, 1924-1926; Associate Professor, 1926-1929; Professor, 1929-1930; Professor of Latin, Teachers' College, (Columbia), 1930-1940; Member of American Classical League, (Pres. 1931-1937), National Educational Association, Classical Association, Atlantic States, Classical Association, Middle West and South, American Philosophical Association, Archaeology Institute of America, Phi Beta Kappa, Phi Delta Kappa, Kappa Delta Pi, Eta Sigma Phi; Professor of Latin, Colby College, since 1941.

**THOMAS MORGAN GRIFFITHS**, A.B., A.M., B.D., A.B. William Jewell College, 1912; A.M. William Jewell College, 1913; B.D. Rochester Theological Seminary, 1915; Assistant Professor of History since 1926; A.M. Harvard University, 1925; Member of the Maine Historical Society; American Historical Association; President of the Maine Baptist Historical Society; Maine State Historian, 1939.

**LOWELL QUINTON HAYNES**, A.B., A.M., B.D., S.T.M. A.B. Wake Forest College, 1911; A.M. Wake Forest College, 1913; B.D. Newton Theological Institution, 1924; S.T.M. Andover-Newton School of Theology, 1935; Assistant Professor of Philosophy since 1928.

**ALFRED KING CHAPMAN**, B.A., M.A., B.A., Colby College, 1925; M.A. Harvard University, 1928; Instructor at Colby College, 1928-34; Assistant Professor of English since 1934; Member of Phi Beta Kappa; Member of Modern Language Association on leave of absence, 1940-41.

**EDWARD CILLEY ROUNDY**, B.S. B.S. St. Lawrence University; Coach at St. Lawrence University, 1915-17; Coach Hampden-Sydney College, 1920-24; Assistant Professor of Health and Physical Education at Colby College since 1924.

**ELLSWORTH WILLIS MILLETT**, B.S., M.A. B.S. Colby College, 1925; Coach Waterville High School, 1925-27; M.A. Columbia University, 1939; Assistant Professor of Health and Physical Education since 1927; Coach of Hockey and Freshman Football; Freshman Coach of Baseball.

**N. ORWIN RUSH**, A.B., B.S. A.B. Friends University, 1931; B.S. Columbia University, 1932; Reference Department of New York Public Library, 1931-36; Assistant Professor of Bibliography and Librarian since 1936.

**GORDON WINSLOW SMITH**, B.A., M.A. B.A. Boston University, 1929; M.A. Harvard University, 1930; University of Nancy and University of Paris, France; Member of Phi Beta Kappa; Assistant Professor of Modern Languages since 1938.



ROUNDY



MILLETT



RUSH



SMITH





PALMER



FULLAM



NITCHMAN



LOEB

**NORMAN DUNBAR PALMER** A.B., M.A., Ph.D. A.B. Colby College, 1930; M.A. Yale University, 1932; Ph.D. Yale University, 1936; Instructor of History at Colby College, 1933-37; Assistant Professor of History since 1937; Member of Phi Beta Kappa; Member of American Historical Association.

**PAUL ADRIAN FULLAM**, A.B. A.B. Harvard University, 1931; Professor of History, Lakeside (Seattle) Country-Day School, 1931-35; Professor of History, Chestnut Hill Academy, 1935-39; Graduate Work, University of Seattle, 1934-35; Graduate Work, University of Pennsylvania, 1935-39; Graduate Work Harvard University, 1940; Instructor of History, Colby College, since 1941. Harvard Varsity Club.

**NELSON W. NITCHMAN**, A.B. A.B. Union College, 1930; Assistant Professor, Physical Education, Union College, 1931-41; Assistant Professor of Physical Education and Coach of Varsity Football, Colby College, since 1941.

**GILBERT FREDERICK LOEB** B.P.E., B.Sc., M.A. B.P.E. Springfield College, 1925; B.Sc. in Education, University of Pittsburgh, 1927; M. A. Columbia University, 1930; Graduate Study at Columbia University; Instructor in Physical Education at Bates Summer School, 1929-37; Member of Kappa Pi Kappa; Phi Delta Kappa and Kappa Delta Phi; Associate Professor of Health and Education at Colby College since 1934.

**HERBERT LEE NEWMAN**, B.A., S.T.M., Ph.D. B.A. Colby College, 1918; Andover Newton Theological Institute (B.D. 1922; S.T.M. 1927); Instructor at Colby College, 1922-26; Associate Professor of Religion since 1926; Ph.D. Boston University, 1939; Member of National Association of Biblical Instruction and Society of Biblical Literature and Exegesis.

**WALTER NELSON BRECKENRIDGE**, B.S., M.A. B.S. Tufts College, 1926; M.A. Tufts College, 1928; Instructor at Colby College, 1928-30; Assistant Professor of Economics, 1930-37; Associate Professor of Economics since 1937; Graduate study at Columbia University; Member of Phi Beta Kappa.

**RICHARD JEWETT LOUGEE**, B.S., M.A., Ph.D. B.S. Dartmouth College, 1927; M.A. University of Michigan, 1929; Ph.D. Columbia University, 1938; Assistant Professor at University of Vermont, 1935; Assistant Professor at Colby College, 1936-37; Associate Professor of Geology at Colby College since 1939.

**ELMER CHAPMAN WARREN**, S.B., Ed.M. S.B. Massachusetts Institute of Technology, 1926; Instructor at Colby College 1928-30; Assistant Professor of Mathematics, 1930-38; Ed.M. Boston University, 1933; Associate Professor of Mathematics since 1938; Registrar and Director of the Personnel Bureau since 1933.



NEWMAN



BRECKENRIDGE



LOUGEE



WARREN



MARSHALL



STANLEY



MARCHANT



CLARK

MARY HATCH MARSHALL, A.B., M.A., Ph.D. A.B. Vassar College, 1924; M.A. Yale University, 1928; Ph.D. Yale University, 1932; Instructor at Rockford College, 1927-29; Montana State College, 1932-33; Instructor of English at Colby College, 1935-37; Assistant Professor of English, 1937-39; Associate Professor of English since 1939; Member of Phi Beta Kappa.

WINTHROP HAMOR STANLEY, A.B. Farmington State Normal School, 1904; A.B. University of Maine, 1910; Instructor at Colby College, 1920-25; Assistant Professor of Physics since 1925; Member of Phi Beta Kappa.

ALICE PATTEE COMPARETTI, B.A., M.A., Ph.D. B.A. Rockford College, 1930; M.A. Cornell University, 1934; Ph.D. Cornell University, 1937; Instructor of English, Colby College, since 1936.

HAROLD EDWIN CLARK, B.A., M.A., B.S. B.A. Colby College, 1928; M.A. Colby College, 1929; B.S. in Library Service, Columbia; Assistant Librarian, Colby College; Member of Phi Beta Kappa.

WENDELL AUGUSTUS RAY, A.B., M.A., Ph.D. A.B. Bates College, 1932; M.A. Harvard University, 1934; Ph.D. Harvard University, 1936; Research Assistant in Chemistry at Harvard University, 1936-38; Instructor in Chemistry, Colby College, 1938-41; Assistant Professor of Chemistry, Colby College, since 1941; Member of American Chemical Society; Phi Beta Kappa; Sigma Xi.

HENRY WEBSTER APLINGTON, Jr., B.A., M.A., Ph.D. B.A. Amherst College, 1930; Graduate Study and Teaching in Biology, Amherst, 1933-39; Wesleyan University, Columbia, M.A., 1937; Cornell University, Ph.D., 1939; Instructor in Biology, Colby College since 1939; Member of Sigma Xi; Phi Kappa Phi.

JANET MARCHANT, B.S., M.A. B.S. Teachers College, Columbia University, 1924; M.A. Teachers College, 1933; Instructor in Physical Education, Adelphi College, 1935-40; Instructor of Health and Physical Education, Colby College, since 1940.

WALTER CLARK WILSON, B.A., M.A., Ph.D. B.A. University of Nevada, 1931; M.A. Clark University, 1933; Ph.D. Clark University, 1939; Instructor of Economics, University of Delaware, 1937-40; Instructor of Economics and Business Administration, Colby College, 1940; Member of Association of University Professors and American Economic Association.



RAY



APLINGTON



COMPARETTI



WILSON



BOVIE



ARMSTRONG



SHERBURNE



LAWRENCE

**WILLIAM T. BOVIE, A.B., E.M., Ph.D., D.Sc.** A.B. University of Michigan; E.M. University of Missouri; Ph.D. Harvard University; D.S. Albion College; Lecturer in Science at Colby College.

**FRANCIS YEATON ARMSTRONG** Superintendent of Buildings and Grounds at Colby College.

**SALLY I. SHERBURNE, B.A.** B.A. Wellesley College, 1911; Assistant House Director, Boston University, 1937-38; Director of Residence, Women's Division, Colby College since 1939.

**DOROTHY B. LAWRENCE.** Institutional Management Course, Simmons College, 1930; Dietitian at Wells College, 1931-41; Dietitian at Colby College since 1941.

**JOHN OBED PIPER, A.B., M.D.C.M.** A.B. Bates College, 1903; M.D.C.M. McGill University; A member of American Medical Association and American College of Physicians; Colby Physician at Colby College.

**ARTHUR WILLIAM SEEPE, A.B., M.C.S.** A.B. Dartmouth College, 1931; M.C.S. Amos Tuck School of Administration and Finance, 1932; Instructor of Business Administration at Colby College, 1937-39; Assistant Professor of Business Administration since 1939; Member of Phi Beta Kappa.

**CARL LENNART CARLSON, B.A., M.A., Ph.D.** B.A. Brown University, 1933; M.A. Brown University, 1934; Ph.D. Brown University, 1936; Assistant in English and Lecturer at Brown University; Secretary of Maine Beta of Phi Beta Kappa, Colby College; Member of Modern Language Association; American Association of University Professors; Modern Humanities Research Association; American Association for Advancement of Scandinavian Studies; Instructor in English, Colby College, 1937-40; Assistant Professor of English, Colby College, since 1940.

**PHILIP STEWART BITHER, A.B., M.A.** A.B. Colby College, 1930; American Exchange Student, University of Giessen, Germany, 1931-32; M.A. Harvard University, 1939; Instructor in Modern Languages since 1932; A member of Phi Beta Kappa and Kappa Phi Kappa.



PIPER



SEEPE



CARLSON



BITHER



THOMAS



PERKINS



GALBRAITH



RUSSELL

JOHN WHITE THOMAS, A.B. A.B. Bowdoin College, 1918; Director of Music at Colby College since 1930.

NORMAN CHESTER PERKINS, B.A., M.A. B.A. Colby College, 1932; M.A. University of Michigan, 1939; Instructor in Health and Physical Education since 1934.

ALAN STUART GALBRAITH, B.S., A.M., Ph.D. B.S. University of Alberta, 1928; A.M. Harvard, 1930; Ph.D. Harvard, 1937; Taught at University of Alberta, 1928-29; Half-time Instructor in Mathematics, Harvard, 1930-33; Instructor in Mathematics, Colby College, 1933-36; Instructor in Mathematics, University of Rochester, 1937-41; Assistant Professor of Mathematics, Colby College, since 1941.

CLYDE ELWIN RUSSELL, M.A., Ed.M. M.A. Colby College, 1926; Ed.M. Harvard, 1933; Taught at Amesbury, Mass., 1922-23; Taught at Winslow High School, 1924-41; President of Maine Principals Association, 1933-34; Instructor in Education and Director of Teacher Training, Colby College, since 1941.

HELEN L. WEBBER, R.N. Massachusetts Memorial Hospital, 1924; Summer School, Simmons College, 1938; Nurse in the Men's Division, Colby College, since 1937.

JOSEPH COBURN SMITH, A.B., A.M. A.B. Colby College, 1924; A.M. Harvard University, 1926; Director of Publicity at Colby College since 1930; Member of Phi Beta Kappa.



WEBBER



SMITH



CRAWFORD



COLE



KELLEY



DUNN

DAVID CRAWFORD A.B. Yale, 1935, Yale Graduate School, 1938-1941; Instructor in English, Colby College since 1941.

CAROLINE ELIZABETH COLE B.S. Simmons School of Social Work, 1936; Taught Religious Education Second Church, Dorchester, Mass., 1936-1937; Social Work S. P. C. C., Providence, Rhode Island, 1937-1939; Yale Divinity School, 1939-1941; Assistant in Religion Department and Advisor to S. C. A., Colby College since 1941.

ELIZABETH SNOWDEN KELLEY, S.B. S.B. Simmons College, 1939; Graduate Bouve Boston School of Physical Education, 1939; Taught in Normal School of Education, Tokio, Japan, 1939-40; Instructor in Health and Physical Education, Colby College, since 1941.

ANNIE DUNN, R.N. Sisters Hospital, 1918; Nurse in Women's Division, Colby College, 1918-21; Supervisor of Maternity Department, Sisters Hospital, 1925-28; Nurse in Women's Division, Colby College, since 1929.

GARFIELD CECIL GODDARD, A.B. A.B. Colby College, 1929; Alumni Secretary at Colby College; Member of Phi Gamma Mu.

ERVENA GOODALE SMITH, A.B. A.B. Colby College, 1924; Alumnae Associate Secretary at Colby College; Project Manager of the Campaign for the Women's Union on Mayflower Hill.



GODDARD



SMITH

*The Class of 1942 have come to the end of their college days. So, fifty-one years ago, did I. You are leaving the active life of the campus and so, again, am I. In spite of the uncertainties and hazards that confront you, I wish I were in your place. I would gladly take a part with you in the grim experiences of war and, more happily, in the building of a more secure and cooperative world society which will follow. It is my confident expectation that you will carry on the Colby tradition of loyal service in war and peace. God bless you all.*

*Franklin W. Johnson*

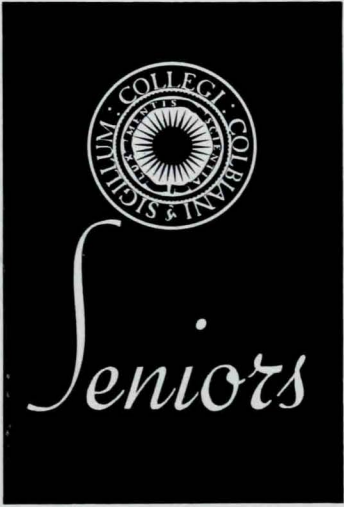

## ELIZABETH ARCHER

"Betty"

*Middleboro, Mass.*

*Middleboro High School. Library Associates, 4; International Relations Club, 1, 2, 3, 4; Arts Club, 4; Dean's List, 1, 2, 3, 4; Peace Commission, 1, 2, 3, 4; Boardman Club, 1, 2, 3, 4; Honors Course in History, 4.*



## ERLOLYA BACON

"Lolya"

*Oakland, Maine*

*Coburn Classical Institute. International Relations Club; French Club, 3, 4.*



## BETTY BARTER

*Stonington, Maine*

*Chi Omgen*

*Stonington High School. Sorority Officer, 3, 4, Vice-President, 4; International Relations Club, 1, 2, 3, 4; Outing Club, 1, 2; Dean's List, 3; Class Officer, 3; S. C. A., 1, 4.*







## MARLEE BRAGDON

*White Plains, N. Y.*

*Delta Delta Delta*

*White Plains High School. Women's Athletic Association, 1, 2, 3, 4; Publicity Manager, 3, 4; Winter Carnival Committee, 2, 3; Hamlin Prize Speaking Contest, 1; Daughter of Colby, 1, 2, 3, 4; Student League, 3; Badminton Club, 3, 4; Bowling Club, 3, 4; Colby Night, 4; Oracle Board, 3, 4; Woman's Editor, 4; Powder and Wig, 3, 4; Arts Club, 3, 4; Publicity Manager, 4; Outing Club, 1, 2, 3, 4; Publicity Board, 4; Dean's List, 3; Class Vice-President, 4; S. C. A., 1, 2, 3, 4; Publicity Board, 3; Campus Guild Representative, 3, 4; Dance Club, 4; Colby Play Day Coordinator, 4; Chairman, Intercollegiate Athletic Conference.*



## FRANCES BREWER

*"Frannie"*

*Waterville, Maine*

*Delta Delta Delta*

*Waterville High School. Basketball, 2, 4; Student League, 3; Sorority Historian, 4; International Relations Club, 1, 2, 3; French Club, 1, 2, 3, 4; German Club, 2, 3, 4; Outing Club, 3, 4; S. C. A., 3.*



## NORMA BROSIOUS

*"Nonnie"*

*Berlin, N. H.*

*Berlin High School. Winter Carnival Committee, 3, 4; Student Assistant in Biology, 3, 4; Badminton, 2, 3; Arts Club, 2; Outing Club, 1, 2, 3, 4; Board, 3, 4; Dean's List, 1, 3; Class Secretary-Treasurer, 4; Bowen Society Treasurer, 4.*

## CHRISTINE BRUCE

*"Chrissy"*

*Fort Fairfield, Maine*

*Sigma Kappa*

*Fort Fairfield High School. General Scholarship, 1, 2, 3, 4; German First Prize, 2; Student Assistant in History, 3, 4; Sorority Officer, 4; Pi Gamma Mu, 3; International Relations Club, 1, 2, 3, 4; German Club, 1; Math Club, 1; Dean's List, 1, 2, 3, 4.*



## CATHERINE M. BUCKLEY

*"Kay"*

*Hartford, Conn.*

*Delta Delta Delta*

*LaSalle Junior College. Gamma Omega 1, Omega Nu 1.*



## MARGARET CAMPBELL

*"Marnie"*

*Portland, Maine*

*Delta Delta Delta*

*South Portland High School. Student League, 3, 4, Hall President, 4; Sorority Officer, 3, 4; French Club, 2, 3, 4, Vice-President, 4; Outing Club, 1, 2; Dean's List, 2, 3; Class Vice-President, 3; S. C. A., 2, 3, Community Relations.*





## JEAN CANNELL

*"Jeanie"*

*Everett, Mass.*

*Delta Delta Delta*

*Everett High School. Archery, 1, 2; Woodman Grant, 4; Student League, 2; Sorority Officer, 2; International Relations Club, 1, 2; Outing Club, 1; Pan-Hellenic Council, 3, 4, President, 4; S. C. A., 4.*



## MARY CARR

*Norridgewock, Maine*

*Norridgewock High School. Competitive Entrance Scholarship, 1; General Scholarship, 2, 3, 4; Powder and Wig Commencement Play, 2; Library Associates, 4; International Relations Club, 2, 3, 4; Arts Club, 3, 4; Outing Club, 3, 4; Dean's List, 1, 2, 3, 4; Peace Group, 1, 2, 3, 4; Honors course in History, 4.*



## MURIEL CARRELL

*Oakland, Maine*

*Delta Delta Delta*

*Williams High School. Women's Athletic Association, 2, 3, Numerals, 2, Letter, 3; "C" Club, 3, 4; Inter-Sorority Athletic Board, 4; Field Hockey, 1; Woodman Grant, 3, 4; 2nd prize in German, 3; Sorority Officer, 4; French Club, 3, 4.*

## MARJORIE CATE

"Margie"

Concord, N. H.

Delta Delta Delta

Concord Senior High School. *Women's Athletic Association Numerals*, 2; *Student League*, 1, 2, 3, 4, *President*, 4; *Delegate to New England Government Conference*, 4; *Sorority Officer*, 3, 4; *French Club*, 2, 3, 4; *Outing Club*, 1, 2, 3, 4; *Dean's List*, 2; *Cap and Gown*, 4; *Who's Who in American Colleges and Universities*, 4.



## ELIZABETH COLES

"Betty"

Bellmore, N. Y.

Delta Delta Delta

Baldwin High School. *Women's Athletic Association*, 1, 2, 3, 4; *Basketball*, 1, 2, 3, 4; *Field Hockey*, 1; *Tennis*, 1, 2; *Archery*, 2; *Badminton*, 2; *Sorority Officer*, 2, 3, 4; *International Relations Club*, 1, 2, 3, 4; *Outing Club*, 1, 2, 3, 4.



## MARY LEE CONWAY

Wallingford, Conn.

Lyman Hall High School. *Student League, Vice-President*, 3; *Arts Club*, 1, 2, 3, 4, *Program Chairman*, 3; *Dean's List*, 3; *Class Vice-President*, 2; *Bowen Society*, 2, 3, 4.





## ELEANOR MARION CORNISH

*"Connie"*

South Portland, Maine

Phi Mu

*Transfer from Westbrook Junior College. Badminton, 4; Sorority Officer, 4; International Relations Club, 4; Art Club, 3, 4.*



## RUTH CROWELL

*"Crocus"*

Ludlow, Mass.

*Ludlow High School. Women's Athletic Association, 2, 3, 4; "C" Club, 3, 4; Basketball, 1, 2, 3; Field Hockey, 1, 2, 3, 4, Manager, 4; Student Assistant in Biology, 3, 4; Daughters of Colby, 1, 2, 3, 4; Badminton, 2, 3, 4; Chi Epsilon Mu, 4; International Relations Club, 1; Outing Club, 1, 2, 3, 4; Dean's List, 3; Bowen Society, Secretary, 4.*



## ALICE DONLINGER

*"Alice Catherine"*

Stamford, Conn.

Sigma Kappa

*Stamford High School. Women's Athletic Association, 4; Tennis Manager, 4; Tennis, 1, 2, 3, 4; Winter Carnival Committee, 1; Coburn Speaking Contest, 1; Badminton, 3, 4; Bowling, 3, 4; Sorority Officer, 1, 2, 3, 4, President, 4; German Club, 1; Math Club, 2, 4; Arts Club, 4; Outing Club, 1; Gamma Omega Omega Nu.*

## VIRGINIA DUGGAN

"Gina"

Swampscott, Mass. *Delta Delta Delta*

Swampscott High School. Archery, 2; Woodman Grant, 2, 3; Library Associates, 2; Badminton, 2; Sorority Officer, 1, 2, 3, 4, President, 4; White Mule Board, 2, 3, 4, Women's Editor, 4; Colby at the Microphone, 2, 3, 4; International Relations Club, 1, 2, 3, 4, Treasurer, 3; Math Club, 1; Glee Club, 2, 3; Arts Club, 2, 3; Co-chairman of Varsity Show, 4; Vocalist with College Orchestra; Gamma Omega Omega Nu; Winter Carnival Attendant, 2, Queen, 3; Junior Weekend Attendant, 2, 3; Colby Night Committee, 1, 2, 3, 4; Inter-religion Council Secretary, 2.

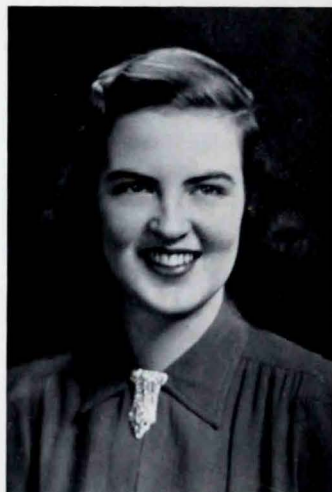

## MARY FARRELL

Waterville, Maine *Chi Omega*

Waterville High School. Commencement Play, 2, 3, Powder and Wig, 3, S. C. A. Play, 4; International Relations Club, 2, 3, 4; Powder and Wig, 2, 3, 4; Camera Club, 3, 4; Dean's List, 3.



## ELEANOR FURBUSH

Waterville, Maine *Phi Mu*

Waterville High School. Basketball, 1, 3; Tennis, 2, 4; Badminton, 2, 3, 4; Badminton Club, 2, 3, 4; Numerals, 2; Volleyball, 1, 2, 3; Sorority Officer, 2, 3, 4; International Relations Club, 3, 4; Dean's List, 2, 3; S. C. A. Peace Commission, 2.





## SARAH FUSSELL

“Sal”

*Swarthmore, Pa.*

*Sigma Kappa*

*Swarthmore High School. Women's Athletic Association, 1; Sorority Officer, 2, 4; White Mule Board, 2; International Relations Club, 2, 3, 4; Arts Club, 2, 4; Gamma Omega Omega Nu President, 4.*



## ESTELLE E. GALLUPE

“Stel”

*Mars Hill, Maine*

*Sigma Kappa*

*Ricker Classical Institute, Westbrook Jr. College. Basketball, 2, 3, 4; Student League, 2, 3; Sorority Historian, 4; Outing Club, 2, 3, 4; Dean's List, 3, 4.*



## PRISCILLA GEORGE

“P. G.”

*Taunton, Mass.*

*Phi Mu*

*Taunton High School. Library Associates, 4; Badminton Club, 3, 4; Golden Eaglets, 2, 3, 4; Sorority Secretary, 3, 4; International Relations Club, 1, 2; Arts Club, 1, 2; Outing Club, 1; Dean's List, 3.*

## BARBARA E. GRANT

"B. G."

*Chelmsford, Mass.*

*Chi Omega*

*Chelmsford High School. General Scholarship, 2, 3; Y. W. C. A. Deputation Play, 1; Student League, House Chairman, 2, 3; Golden Eaglets, 3, 4; Delegate to New England Student Christian Movement Conference, 4; Chairman Red Cross Sewing Project, 4; Sorority Officer, 3, 4. Vice-President, 4; International Relations Club, 2, 3, 4; Powder and Wig, 4; Arts Club, 3, 4; Dean's List, 2, 3; Class President, 4; S. C. A., 2, 4.*



## LOUISE HAGAN

*Houlton, Maine*

*Delta Delta Delta*

*Ricker Junior College. Scholarship, 3, 4; Library Associates 4; Powder and Wig, 3, 4; Vice-President, 4; Arts Club, 3, 4; Dean's List, 3, 4; S. C. A., 3, 4.*



## HESTER HATCH

*Rockland, Maine*

*Phi Mu*

*Rockland High School. Pan-Hellenic Council, 3, 4.*







## PRISCILLA HATHORN WHITE

*Dover-Foxcroft, Maine*

*Delta Delta Delta*

*Foxcroft Academy. S. C. A. Play, 1; Sorority Officer, 3, 4, Treasurer, 3, Chaplain, 4; International Relations Club, 1, 2, 3; Powder and Wig, 4; Arts Club, 3, 4; Outing Club, 1; Dean's List, 1, 2, 3, 4; Boardman Society, 1, 2, 3, Secretary, 3.*



## DORRIS J. HEANEY

*"Dot"*

*Beacon, N. Y.*

*Chi Omega*

*Beacon High School. Sorority Officer, 3, 4, Treasurer, 3; International Relations Club, 1, 2, 3, 4; Glee Club 1, 2, 3, 4, Pres. of Women's Club, 4; Chapel Choir, 4; Outing Club, 1, 2, 3, 4; Camera Club, 3; Skating Club, 2, 3, 4.*



## HELEN HENRY

*Norfolk, Va.*

*Maury High School. Winter Carnival Committee, 3, 4; Colby Weekend Committee, 3; Scholarship, 4; Student League, 4; White Mule Board Art Editor, 3; Colby at the Microphone, 3, 4; International Relations Club, 3, 4; Arts Club, 3, 4, Program Chairman, 4; Outing Club, Senior Representative, 4; Dean's List, 3; Cap and Gown, President, 4.*

## BARBARA HOLDEN

"Barb"

Peabody, Mass.

Peabody High School. *General Scholarship*, 1, 2, 3, 4; *German Prize*, 2; *Student Assistant in Modern Language*, 3, 4; *Library Associates*, 3, 4; *French Club*, 2, 3, 4, *President*, 4; *German Club*, 1; *Arts Club*, 4; *Dean's List*, 1, 2, 3, 4.



## CAROLYN HOPKINS

"Carol"

Camden, Maine

Chi Omega

Camden High School. *Y. W. C. A. Cabinet*, 3, 4; *Student Assistant in Biology*, 3, 4; *Dean's List*, 1, 2, 3, 4; *Cap and Gown*, 4; *Bowen Society*, 2, 3, 4; *S. C. A.*, 1, 2, 3, 4.



## MURIEL HOWE

"Mickie"

Holden, Mass.

Holden High School. *International Relations Club*, 2, 3, 4; *Glee Club*, 1, 2, 3, 4, *Manager*, 4; *S. C. A. Freshman Cabinet*, *Vice-President*.

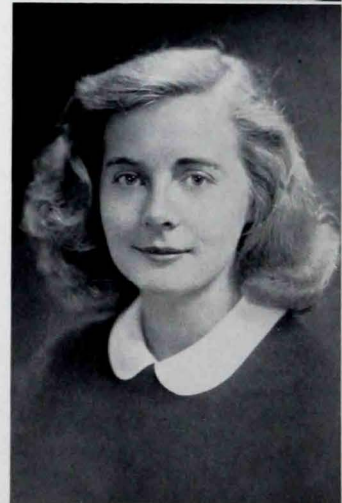



## MARILYN IRELAND

*Millinocket, Maine.*

*Stearns High School. Y. W. C. A. Cabinet, 1; Levine Extemporaneous Speaking Contest, 1, Hamlin Contest, 1, Coburn Speaking Contest, 1, 2; General Scholarship, 1, 4; Hamlin First Prize, 1; Student Assistant in History, 4; Library Associates, 3, 4; Colby at the Microphone, 3, 4; Forum Cabinet, 4; International Relations Club, 1, 2, 3, 4; Concert Board, 3, 4; Glee Club, 1, 2; Arts Club, 1, 2, 3, 4; Outing Club, 1; Radio Club, 4; Dean's List, 1, 2, 3, 4; Class Officer, 1, 2, President, 2; S. C. A., 1, 2, 3, 4; College Holiday Committee, 3; Chapel Committee, 1, 4.*



## ANN JONES

*"Jonsie"*

*Waterville, Maine*

*Delta Delta Delta*

*Waterville High School. Y. W. C. A. Cabinet, 4; Powder and Wig Plays, 3; Student League Treasurer, 3, 4; Sorority Officer, 3, 4, Treasurer, 4; International Relations Club, 1, 2, 3, 4; Powder and Wig, 3, 4, Secretary-Treasurer, 4; Dean's List, 2, 3; Class Secretary-Treasurer, 2; Cap and Gown, 4; Cheerleader, 1, 2, 3, 4; Representative to Student Government, New England Convention.*



## MARY JONES

*Winthrop, Maine*

*Lincoln School, Providence. Women's Athletic Association, 3, 4, Secretary, 4; "C" Club, 2, 3, 4, W. A. A. Letter, 2; Field Hockey, 2; Woodman Grant, 1, 2, 3, 4; Library Associates, 4; Volleyball, 1, 2; Boardman Society, 1, 2, 3, 4; Messiah, 4; Chapel Committee, 4; Echo Board, 2, 3, 4; International Relations Committee, 2, 4, Vice-President, 2; Arts Club, 4; Outing Club, 1, 3, 4; Dean's List, 1, 2, 3, 4; Cap and Gown, 4; S. C. A. Cabinet, 1, 2, 3, 4.*

## JANE LEIGHTON

*Auburndale, Mass.*

*Chi Omega*

*Newton High School. Women's Athletic Association, 2; Field Hockey, 2; Student League, 3; International Relations Club, 1, 2; Arts Club, 4; Outing Club, 3, 4; Dean's List, 2, 3; Skating Club, 2, 3, 4.*



## AMY LOUISE LEWIS

*"Amy Lou"*

*Jamaica, N. Y.*

*Chi Omega*

*Jamaica High School. Modern Dance Club, 3; Winter Carnival Committee, 2; Goodwin Speaking Contest, 1. Coburn Speaking Contest, 1, 3; 2nd prize Goodwin Contest, 1, 2nd prize Coburn Contest, 1, 1st prize, 3; Student League, 2; Freshman Supplement, Women's Editor, 4; Colby Night Chairman, 4; Sorority Officer, 3; Echo Board, 2, 3, Asst. Editor, 3; White Mule Board, 2, 3, 4; Colby at the Microphone, 3, 4. Women's Editor, 4; Powder and Wig, 3, 4; Outing Club, 2, 3, 4; Dean's List, 1, 2, 3; Class Secretary-Treasurer, 3; Gamma Omega Omega Nu, 3, 4.*



## BETSEY LIBBEY

*Pittsfield, Maine*

*Maine Central Institute. Archery, 1, 2, Numerals, 1; Scholarship, 1, 3, Woodman Grant, 2, 4, Student Government Scholarship, 3; Library Associates, 2, 3, 4; Classical Club, 1; Dean's List, 2; Student Head of Mower House, 4.*





## MARIE MERRILL

*Bath, Maine*

*Morse High School. Tennis, 2, 3; Student Assistant in Library, 1, 2, 3, 4; Library Associates, 4; Glee Club, 2, 4; Arts Club, 1, 2, 3, 4; Dean's List, 2, 3; Church Relations Committee, Conference Committee, 4.*



## ELEANOR MITCHELL

*"Sid"*

*Waterville, Maine*

*Sigma Kappa*

*Waterville High School. Basketball, 1, 2; Field Hockey, 1, 2; Archery, 1, 2; Plays, "Arms and the Man," "Kind Lady," "Evening Dress Indispensable," 3; Powder and Wig, 3, 4; Camera Club, 1; Skating Club, 1, 2, 4; Cheerleader, 1, 2, 3, 4.*



## OLIVE MONELL

*Eden, N. Y.*

*Chi Omgea*

*Jamaica High School. Tennis, 2; Modern Dance Club, 2; Y. W. C. A. Cabinet, 1, 2, Freshman Deputations, 1; Archery, 2; Winter Carnival Committee, 2; Colby Weekend Committee, 2; Student League, 2, 4; Badminton, 3; W. A. A. Numerals, 2; Woodman Grant, 4; Reading Room Committee, 1, 2; Vice-Chairman Maine State S. C. A., 4; Sorority Treasurer, 4; International Relations Club, 1, 2, 4; Powder and Wig, 4; Outing Club, 1; S. C. A., 2, 3, 4; Secretary, 4; Sub-head, 3.*

## NATALIE MOOERS

"Nat"

Ashland, Maine

Delta Delta Delta

*Transfer, Ricker Jr. College. Women's Athletic Association, 2, 3, 4, Vice-President, 2; Tennis, 2, 3; Y. W. C. A. Cabinet, 3, 4; Winter Carnival Committee, 3; Daughters of Colby, 2, 3, 4; Powder and Wig, 4; Outing Club, 3, 4, Secretary, 3.*



## FLORENCE PERKINS

"Mac"

Waterville, Maine

Sigma Kappa

*Waterville High School. Sorority Secretary, 3; International Relations Club, 1, 2; Outing Club, 3, 4; Primary Civil Pilot Training Course, 3.*



## JANET PFLEGER

"Jan"

Dumont, N. J.

Sigma Kappa

*Transfer from Beaver College. Tennis, 3, 4; Scholarship, 4; Sorority Officer, 3, 4; Colby at the Microphone, Music, 4; Glee Club, 2, 3, 4; Chapel Choir, 3; Outing Club, 2, 3, 4; Dean's List, 3, 4.*





## PATRICIA POWERS

"Pat"

Pepperell, Mass.

Chi Omega

*Pepperell High School. Women's Athletic Association, 1, 2, 3, 4; Archery, 1, 2, 3; Sorority Officer, 3, 4; Oracle Board, 2; International Relations Club, 1, 2, 3, 4; French Club, 1; Outing Club, 1, 2, 3, 4; Camera Club, 1; Skating Club, 1, 2, 3, 4; S. C. A., 1, 2.*



## MARY RENY

Waterville, Maine

Chi Omega

*Waterville High School. Archery, 1, 2, 3; Competitive Scholarship, 1, Woodman Grant, 2, 3, 4; Arts Club play, "At the Telephone," 4; Sorority Officer, 3; Powder and Wig, 4; French Club, 1, 2, 3, 4; Classical Club, 1, 2, 3, 4; Arts Club, 4; Dean's List, 3.*



## MARTHA ROGERS

Waterville, Maine

Chi Omega

*Waterville High School. Women's Athletic Association, 3, 4; Student Assistant in Skating, 3; Daughters of Colby, 1, 2, 3, 4; Sorority Secretary, 4; Powder and Wig, 4; Outing Club, 3, 4; Dean's List, 3; Skating Club, 1, 2, 3, 4, President, 3, 4.*

## SUE ROSE

Brooks, Maine

Delta Delta Delta

Morse Memorial High School. Women's Athletic Association, 3, 4, President, 4; "C" Club, 3, 4; Basketball, 1, 2, 3; Field Hockey, 2, 3; Colby Weekend Committee, 3; General Scholarship, 2, 3, 4; Student League, 4; Badminton, 2, 3, President, 2; Speedball, 1, 2; Sorority Vice-President, 4; International Relations Club, 1; Arts Club, 1, 2; Dean's List, 1, 2, 3; Class President, 3; Cap and Gown, 4; W. A. A. Numerals, 1, W. A. A. Letter, 2, W. A. A. Highest Award Cup, 3; Leadership Conference, 4; Who's Who in American Colleges and Universities.



## BETTY ANNE ROYAL

"B. A."

North Brookfield, Mass.

Chi Omega

North Brookfield High School. Women's Athletic Association, 3; "C" Club, 3, 4; Basketball, 1, 2, 3; Tennis, 3, 4; Winter Carnival Committee, 3; Colby Weekend Committee, 1; Daughters of Colby, 1, 2, 3, 4; Library Associates, 3, 4; Badminton, 2, 3, 4; Golden Eaglets, 2, 3, 4; Speedball, 2, 3; Sorority Officer, 3, 4, President, 4; Echo Board, 2, 3, 4, Woman's Editor, 4; Oracle Board, 3; White Mule Board, 3; International Relations Club, 1, 2; Outing Club, 1, 2, 3, 4; Camera Club, 3, 4, Secretary-Treasurer, 4; Dean's List, 1, 2, 3; Class President, 1; S. C. A., 3, 4; Undergraduate Representative to Alumnae Council, 4; Leadership Conference, 4.



## RUTH SANDERSON

Berlin, N. H.

Lawrence High School, Falmouth, Mass. Out of State Scholarship, 1; Daughters of Colby, 1, 2, 3, 4; Woodman Grant, 2, 3, 4; German Club, 1, 2, 4; Boardman Society, 1, 2, 3, 4; Peace Commission, 1, 2, 3, 4, Treasurer, 4.







## BLANCHE E. SMITH

"Sunny"

Bloomington N. Y.

*Northfield Seminary. Women's Athletic Association W. A. A. Numerals, 1; Field Hockey, 1; Woodman Grant, 1, 2, 3; International Relations Club, 1, 2, 4; Powder and Wig, 1; Classical Club, 2; Glee Club, 2, 3; Arts Club, 1, 2, 3, 4; Skating Club, 2, 3, 4; Boardman Society, 1; S. C. A., 1; S. C. A. Delegate to Oat-Ka, 1, 2, Delegate to Maine S. C. A. Conference, 1.*



## CYNTHIA SMITH

Bethel, Conn.

Alpha Delta Pi

*Bethel High School. Women's Athletic Association Numerals, 1; Inter-Sorority Athletic Board, 3; Badminton, 3; Sorority Officer, 2, 3, 4, President, 4; International Relations Club, 1, 2; Outing Club, 1, 2, 3, 4; Camera Club, 3; Pan-Hellenic Council, 3, 4; Intramural Sports, 1, 2, 3; Sorority Delegate to National Convention.*



## JANE SOULE

Brooklyn, N. Y.

Chi Omega

*Erasmus Hall High School. Field Hockey, 1; Modern Dance Club, 2; Winter Carnival Committee, 3; Lelia M. Forster Prize, 1; Daughters of Colby, 1, 2, 3, 4; Student League, 1, 4; Library Associates, 1, 2, 3, 4; Leadership Conference Committee, 4; Echo Board, 2, 3, 4; White Mule Board, 3; International Relations Club, 1; Arts Club, 1, 2, 3, 4; Outing Club, 1, 2, 3, 4; Dean's List, 1; Pan-Hellenic Council, 3, 4; Skating Club, 3, 4; Bowen Cap and Gown, 4; S. C. A., 3, 4, Vice-President, 4.*

## ELEANOR STUART

"Stewie"

Lowell, Mass.

Lowell High School. Women's Athletic Association, 1, 2, Numerals, 1; Student League, 3; Golden Englets, 2, 3, 4, President, 4; Archery, 1, 2, 3; Forum Committee, 2, 3, 4; French Club, 1, 2, 3, 4, Treasurer, 4; Outing Club, 1, 2, 3, 4; Dean's List, 2, 4; S. C. A. Delegate to Conference, 4.



## MARION THOMAS

Middleboro, Mass.

Memorial High School. Scholarship, 1, 2, 3, 4; Perkins Geology Prize, 2; Golden Englets, 3, 4, Secretary, 3; Pi Gamma Mu, 3, 4, Secretary, 4; International Relations Club, 1, 2, 3, 4; Dean's List, 1, 2, 3, 4; S. C. A., 3, 4; Messiah Chorus, 3, 4.



## RUTH THOMAS

"Tommy"

Rockland, Maine

Phi Mu

Rockland High School. Women's Athletic Association, Numerals, 1; Field Hockey, 1; State of Maine Scholarship, 1; Woodman Grant, 2, 3, 4; Y play, Arts Club Play, 1; Library Associates, 3, 4; Golden Englets, 2, 3, 4; Boardman Society, 1; Sorority Vice-President, 4; Math Club, 1, 2, 3, 4; Secretary-Treasurer, 3; Arts Club, 1; Dean's List, 1, 2, 3, 4.





## JUNE L. TOTMAN

*Fairfield, Maine*

*Chi Omega*

*Lawrence High School. Field Hockey, 1; Daughters of Colby, 1, 2, 3, 4; Bowen Society, 2, 3, 4; Carnival Attendant, 3.*



## SHIRLEY WAGNER

*"W a g"*

*Northeast Harbor, Maine*

*Sigma Kappa*

*Gilman High School. Parsonfield Seminary. Y. W. C. A. Cabinet, 1; Colby Weekend Committee, 3, 4; Sorority Vice-President, 4; White Mule Board, 2, 3, 4; International Relations Club, 1; Arts Club, 1, 2, 3, 4; Pan-Hellenic Council, 3, 4; Gamma Omega Omega Nu.*



## THEODORA WRIGHT

*"T e d d y"*

*Springfield, Vt.*

*Phi Mu*

*Springfield High School. "C" Club, 3, 4; Inter-Sorority Athletic Board, 3; Basketball, 2, 3; Murray Debate, Coburn Contest. Sophomore Declamation Speaking Contest, 2; 2nd prize in Coburn Contest, 3rd prize in Sophomore Declamation. Badminton Club, 3, 4; Speedball, 3; Varsity Manager of Tournament; Volleyball, 1, 2, 3.*

## PRISCILLA WYMAN

*"Toady"*

*Cranston, R. I.                      Alpha Delta Pi*

*Cranston High School. Archery, 2; Library Associates, 2; Badminton, 2; Sorority Officer, 3, 4; International Relations Club, 2; Powder and Wig, 4; German Club, 2; Arts Club, 2, 3; Outing Club, 2, 3, 4; Camera Club, 2.*



## ELIZABETH YOUMANS

*"Betty"*

*Methuen, Mass.*

*Transfer from Westbrook Jr. College. Badminton, 4; Bowen Society, 3, 4.*





## LAWRENCE ARTHUR ANICETTI

“Larry”

Lisbon Falls, Maine

Lisbon Falls High School. Football Numerals, 1; Baseball Numerals, 1; Intramural Sports, 2, 3, 4; State of Maine Scholarship, 1, General Scholarship, 2, 3, 4; Student Assistant, Chemistry, 4; Chi Epsilon Mu, 3, 4; Vice-President, 4; Dean's List, 1, 2, 3, 4.



## FRANK B. BAILEY

“Frank”

Sidney, Maine

Williams High School. Intramural Sports, 3, 4; General Scholarship, 2, 3, 4; Student Assistant in Biology, 4; Library Associates, 2; International Relations Club, 1, 2, 3, 4; Glee Club, 1, 2, 3, 4; Dean's List, 2, 3; Bowen Society, President, 4; S. C. A., Co-chairman Peace Committee, 3; Co-chairman Speakers Committee, 4; Who's Who in American Colleges, 4; Commencement Usher, 4.



## CHARLES WILLIAM BERRY, JR.

“Charlie”

Portland, Maine

Kappa Delta Rho

Intramural Sports, 2, 3, 4; Fraternity Officer, 3, 4; Kappa Phi Kappa, 3, 4; International Relations Club, 2, 3, 4; French Club, 2, 3, 4; Philosophy Club, 4.

## WILLIAM P. BLAKE, Jr.

"Bill"

Waterville, Maine

Zeta Psi

Hallowell Speaking Contest, 3, Murray Prize Debate, 3, Sophomore Declamation, 2, Goodwin Contest, 3, Levine Extemporaneous, 3; Hallowell Contest, 1st prize; Levine Contest 1st prize; Murray Debate, 2nd prize; Son of Colby, 1, 2, 3, 4; Library Associates, 3, 4; Fraternity Officer, 2, 3, 4, President, 4; Forum Cabinet, 4; International Relations Club, 3, 4; Debating Club, 1, 2, 3, 4, President, 2, 3, 4; Philosophy Club, 3, 4; Outing Club, 3, 4; Dean's List, 2, 3; Inter-Fraternity Council, 4; S. C. A., 3, 4; Colby Senate, President, 2; Canadian Cross Country, 3; Debating Trib, 3; Phi Kappa Delta, 3, 4.



## DAVID BRODIE

"Wee Bonnie"

New York, N. Y.

Tau Delta Phi

Fieldston High School. Library Associates, 2; Colby at the Microphone, 1, 2, 3, 4, Technical Director, 1, 2, 3; International Relations Club, 1, 2, 3, 4, Secretary, 2; Powder and Wig, 4; Radio Club, 1, 2, 3, 4, President, 2, 3, 4; Dean's List, 1, 3; J. Varsity Show 3, 4, Technical Director.



## WENDELL C. BROOKS, Jr.

"Brooksie"

Saugus, Mass.

Delta Kappa Epsilon

Saugus High School. Football, 1, 2, 3, 4, Numerals, 1, Letter, 3, 4; Baseball, 1, 2, 4; Intramural Sports, 1, 2, 3, 4; Fraternity Officer, 3, 4, Secretary, 3, President 4; Dean's List, 1, 2, 3, 4; Inter-Fraternity Council, 4.





## HAROLD JOHN BUBAR

"Hal"

Linneus, Maine

Alpha Tau Omega

*Transfer, Ricker Junior College. Football, 2, 3, 4; Numerals 2, Letterman, 3, 4, All-Maine-End, 4; Track Numerals, 2, Letter, 3; Basketball Numerals, 2, Letter, 3; Intramural Sports, 2, 3, 4; Levine Extemporaneous Contest, 2; Woodman Grant, 2, 3, 4; Fraternity Officer, 2, 3, 4; Dean's List, 2, 3, 4; S. C. A., 2, 3, 4, President, 4; Saturday Club, 4; Who's Who in American Colleges, 3; Faculty Committee on Integrity of Work, 3, 4.*



## CHARLES RAYMOND BURBANK

"Ray"

Malden, Mass.

Zeta Psi

*Mount Hermon. Football, 1; Track, 1; Intramural Sports, 1, 2, 3, 4; Winter Carnival Committee, 3; Colby Weekend Committee, 3; Levine Speaking Contest, Hallowell Speaking Contest, 2; General Scholarship, 1, 2, 3, 4; Student Assistant, Library, 2; Sons of Colby, 1, 2, 3, 4, Secretary-Treasurer, 4; Powder and Wig, 2, 3, 4; Fraternity Officer, 2, 3, 4; Echo Board, 1, 2, Assistant Business Manager, 2; White Mule Board, 2; Colby at the Microphone, 3, 4, News Editor, 4; Outing Club, 1, 2, 3, 4; Farsity Show, 3; President's Reception Usher, 2, 3, 4.*



## ROBINSON DERRY BURBANK

"Rob"

Berlin, N. H.

*Berlin High School. Cross Country, 1; Track, 1; Band, 1, 2, 3, 4, Section Leader, 3, 4; Kling Scholarship, 1, 2, 3, 4; Son of Colby, 1, 2, 3, 4; Chi Epsilon Mu, 3, 4; White Mule Board, 1; Glee Club, 2, 3, 4; Outing Club, 1, 2, 3, 4; Dean's List, 1, 2, 3, 4.*

## CLIFFORD F. CAME, Jr.

"Cliff"

Bar Harbor, Maine

Delta Upsilon

Bar Harbor High School. Football, 1; Basketball, 1, 2, 3, 4, Letter, 2, 3, 4; Baseball, 1, 3; Intramural Sports, 2, 3, 4; Band, 1, 2, 3, 4, Section Leader, 3, 4; Hamlin Speaking Contest, 1, Hallowell Speaking Contest, 1; Goodwin Speaking Contest, 1, Sophomore Declamations 2; Levine Contest, 2; Entrance Scholarship, 1, Woodman Grant, 2; General Scholarship, 2, 3; 1st prize, Hamlin Contest, 1st prize, Sophomore Declamation; Fraternity Officer, 2, 3, 4; White Mule Board, 1, 2, 3, 4, Business Manager, 4; Debating Club, 2; Glee Club, 1, 2; S. C. A., 1, 2, 3, 4, Treasurer, 3; Pi Kappa Delta, 2, 3, 4.



## WILBERT L. CARR, Jr.

"Will"

New York, N. Y.

Lincoln High School; Transfer from Columbia University; Kappa Phi Kappa, 4; Math Club, 4; Glee Club, 4; S. C. A., 4.



## ROBERT COHEN

"Cokey"

Brookline, Mass.

Tau Delta Phi

Worcester Academy. Tennis, 3, 4; Intramural Sports, 1, 2, 3, 4; International Relations Club, 2, 3, 4; Classical Club, 3, 4; Dean's List, 3.







## GERALD L. COLE

*"Gerry"*

*North New Portland, Maine Delta Upsilon Affiliate*

*Central High School, Higgins Classical Institute.  
Baseball 1, 2, 4; Basketball 3, 4; Intramural  
Sports 1, 2, 3, 4; Woodman Grant 1, 2, 3, 4; Fra-  
ternity Officer 3, 4.*



## WILLIAM ROBERT CONLEY

*"Alky"*

*Philadelphia, Pa. Phi Delta Theta*

*Germantown High School Track, 1; General  
Scholarship, 1, 2, 3, 4; German Prize, 3; Student  
Assistant, Business Administration, 3, 4; Fraternity  
Officer, 1, 2, 3, 4; Treasurer, 3, 4; Pi Gamma Mu,  
3, 4, Treasurer, 4; German Club, 2; Dean's List,  
1, 2, 3, 4; Football Manager, 1, 2.*



## KENNETH DECKER

*"Ken"*

*Clinton, Maine*

*Good Will High School. Student Assistant in  
Physics, 4; Chi Epsilon Mu, 4; Outing Club, 3, 4;  
Dean's List, 4.*

## LOUIS LUIGI Di POMPO

"Lou"

Riley, Maine

Lambda Chi Alpha

Jay High School. *Cross Country*, 1, 2, Captain, 1; *Track*, 1, 2; *Intramural Sports*, 1, 2, 3, 4; *Woodman Grants*, 3, 4; *Echo Board*, 1, 2; *Bowen Society*, 3, 4; *International Relations Club*, 1, 2, 3.



## RICHARD R. DYER

"Dick"

Berlin, Conn.

Zeta Psi

Berlin High School. *Football*, 1; *Hockey*, 1, 2; *Baseball*, 1, 2; *Intramural Sports*, 1, 2, 3, 4; *Fraternity Officer*, 3, 4, *Vice-President*, 4; *Chi Epsilon Mu*, 4; *Outing Club*, 3, 4; *Dean's List*, 1, 2, 3, 4; *Inter-Fraternity Athletic Council*, 3, 4.



## WALTER LEONARD EMERY

"Walt"

Eastport, Maine

Zeta Psi

Shed Memorial High School. *Cross Country*, 1, 2, 3, 4; *Track*, 1, 2; *Intramural Sports*, 2, 3, 4; *Levine Extemporaneous Speaking Contest*, 3; *Kling Scholarship*, 3, 4; *Son of Colby*, 1, 2, 3, 4, *President*, 4; *Fraternity Treasurer*, 3; *Echo Board*, 1, 2, 3, 4, *Business Manager*, 4; *Debating Club*, 3; *Dean's List*, 1, 2.





## JOHN GORDON FIFIELD

“Long John”

West Newton, Mass.      Delta Kappa Epsilon

*Newton High School. Track, 1, 2, 3, 4, Co-captain, 1, Numerals, 1, Letter, 2, 3, 4; Intramural Sports, 2, 3, 4; Son of Colby, 1, 2, 3, 4; Fraternity Officer, 2, 3, 4; Outing Club, 1, 2, 3, 4.*



## EDWIN L. FISHER

“Ed”

Fall River, Mass.      Lambda Chi Alpha

*B. M. C. Durfee High School; Mount Hermon. Intramural Sports, 2, 3; Fraternity Officer, House Manager, 3; Chi Gamma Sigma, 1, 2, 3, 4; Echo Board, 2, 3; White Mule Board, 2, 3; International Relations Club, 1, 2, 3; Debating Club, 1, 2, 3, 4; Powder and Wig, 1, 2; Outing Club, 2, 3; Radio Club, 1, 2, 3, 4.*



## RAYMOND M. FLYNN

“Ray”

Bangor, Maine      Alpha Tau Omega

*Hebron Academy. Football, 1; Track, 1, 2, 3; Basketball, 1, 2, 3, 4; Golf, 1, 2; Intramural Sports, 1, 2, 3, 4; Levine Speaking Contest, 3; Fraternity Officer, 2, 3, 4; International Relations Club, 1; Debating Club, 1, 2; Philosophy Club, 4; Chapel Choir, 1; Arts Club, 2; Outing Club, 2, 3; S. C. A., 1.*

## EMANUEL K. FRUCHT

"Manny"

Brooklyn, N. Y.

Tau Delta Phi

*Boy's High School. Intramural Sports, 1, 2, 3, 4; Gallert English Prize, 3; Student Assistant in History, 3, 4; Library Associates, 1, 2, 3, 4; Colby Alumnus, 2; Chairman of T. D. P. Mayflower Hill Committee, 2, 3, 4; Saturday Club, 3, 4; Fraternity Officer, 2, 3, 4, President, 4; Echo Board, Feature Writer, 1, 2, 3, 4; International Relations Club, 1, 2, 3, 4, President, 3, 4; Arts Club, 1, 2; Dean's List, 2, 3, 4; Inter-Fraternity Council, 4.*



## JOHN GEAGAN

"John"

Bangor, Maine

Delta Upsilon

*Higgins Classical Institute. Student Council, 3; Track Manager, 1, 2; Fraternity Officer, 3, 4; International Relations Club, 2, 3.*



## GERALD A. GILSON

"Jerry"

Brighton, Mass.

Tau Delta Phi

*Boston Latin High School. Basketball Manager, 1; Intramural Sports, 2, 3; Fraternity Treasurer, 3, 4; Echo Board, Associate Editor, 3, Feature Writer, 4; White Mule Board, Literary Staff, 2; International Relations Club, 2; Math Club, 1, 2, 3, 4, Vice-President, 4; Dean's List, 1, 2, 3, 4.*





## GERALD L. GOODMAN

Oakland, Maine

Lambda Chi Alpha

*Williams High School. Intramural Sports, 3; Hallowell Speaking Contest, 3. Goodwin Speaking Contest, 3; 3rd prize in Hallowell Contest. 1st prize in Goodwin Contest; International Relations Club, 3, 4; Debating Club, 4.*



## MILTON WILLIAM HAMILT

"Swiftly"

Brighton, Mass.

Tau Delta Phi

*Boston Public Latin School. Cross Country, 1, 2, 3, 4. Varsity Manager, 4; Track, 1, 2, 3, 4. Wearer of "C", 4; Band, 1, 2; General Scholarship, 2, 3, 4; Fraternity Officer, 1, 2, 3, 4; Chi Epsilon Mu, 3, 4; Echo Board, 1, 2, 3, 4. Editor, 4; Outing Club, 3, 4; Dean's List, 1, 2, 3, 4; Bowen Society, 3, 4; S. C. A., Campus Relations Committee, 3, 4; Awards Committee, New England Intercollegiate Newspaper Association, 3, 4.*



## BENIAH C. HARDING

"Ben"

Holliston, Mass.

Lambda Chi Alpha

*Huntington Preparatory School. Student Council, 2; Intramural Sports, 2; Winter Carnival Committee, 2; Fraternity President, 3; Kappa Phi Kappa, 3, 4, President, 4; Echo Board, 1, 2; Dean's List, 3; Vice-President of Class, 1, President, 2; Inter-Fraternity Council, 3; S. C. A., 3, 4; Fraternity Embassy Chairman, 4; Freshman Camp Councilor, 3; Who's Who in American Colleges, 4.*

## LAURIE L. HARRIS, Jr.

*"Laurie"*

Northfield, Mass.      *Lambda Chi Alpha*

*Northfield High School. Football, 1; Track, 1, 2, 3; Baseball, 1, 2, 3, 4; Intramural Sports, 2, 3, 4; Fraternity House Manager, 2, 3; Chi Gamma Sigma, 1, 2, 3, 4; Outing Club, 3, 4; Pilot Training, 1, 2; Intra-Fraternity Sports Council, 4.*



## ALBERT HILLS HAYNES

*"Al"*

Newton Centre, Mass.      *Lambda Chi Alpha*

*Newton High School. Cross Country Manager, 1, 2; Track Manager, 1, 2; Intramural Sports, 2; Murray Prize Debate, 3; 3rd prize in Levine Extemporaneous Speaking Contest, 3; General Scholarship, 2; Woodman Grant, 3; Kling Scholarship, 4; Fraternity President, 3, 4; Kappa Phi Kappa, 4; International Relations Club, 1, 2, 3, 4; Debating Club, 1, 2, 3, 4; Outing Club, 1, 2, 3, 4; Dean's List, 1, 3, 4; Colby Model Senate, 2.*



## HAROLD ERNEST HEGAN

*"Halsey"*

Lynn, Mass.      *Alpha Tau Omega*

*Lynn English High School. Football, 1, 2, 3, 4; Baseball, 1, 2, 3, 4; Intramural Sports, 2, 3, 4; Woodman Grant, 3, 4; Fraternity Officer, 1, 2, 3, 4; Kappa Phi Kappa, 4; International Relations Club, 3, 4; All Maine Baseball Team.*





## EERO ROBERT HELIN

*"Mannerheim"*

Quincy, Mass.

Kappa Delta Rho

Quincy High School. Football, 1, 2, 3, 4, Letter, 2, All Maine, 3, Captain, 4; Track, 1, 2, 3, 4; Intramural Sports, 1, 2, 3, 4; Fraternity Officer, 3, 4; Kappa Phi Kappa, 3, 4.



## CURTIS L. HEMENWAY

*"Curt"*

Newton Center, Mass.

Lambda Chi Alpha

Newton High School. Cross Country, Manager, 1, 2; Track Manager, 1, 2; Band, 1, 2, 4; Marston Morse Prize, 2, 3, 4; Physics Prize, 2, 3, 4; Student Assistant in Physics, 2, 3, 4; Son of Colby, 1, 2, 3, 4; Fraternity Cheerleader, 3, 4; Kappa Phi Kappa, 4; Chi Epsilon Mu, 4; Chi Gamma Sigma, 2, 3, 4, President, 3, 4; Colby at the Microphone, 1, 2; Debating Club, 1, 2, 3, 4; Outing Club, 1, 2, 3, 4; Radio Club, 2, 3, 4, President, 3, 4; Dean's List, 1, 3, 4.

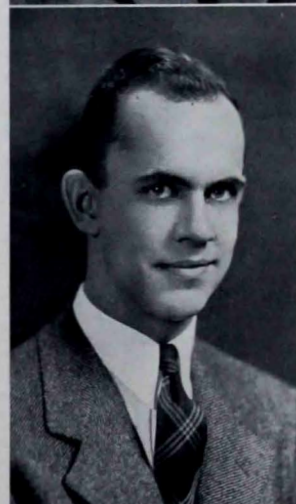

## HARRY L. HICKS, JR.

*"Harry"*

Manhasset, N. Y.

Phi Delta Theta

Manhasset High School, Transfer from Stevens Institute of Technology. Intramural Sports, 3, 4; Levine Speaking Contest, 3; Fraternity Officer, 2, 3, 4; International Relations Club, 2, 3; Glee Club, 2, 3, 4; Chapel Choir, 4; Outing Club, 3, 4.



## EERO ROBERT HELIN

*"Mannerheim"*

Quincy, Mass.

Kappa Delta Rho

Quincy High School. Football, 1, 2, 3, 4, Letter, 2, All Maine, 3, Captain, 4; Track, 1, 2, 3, 4; Intramural Sports, 1, 2, 3, 4; Fraternity Officer, 3, 4; Kappa Phi Kappa, 3, 4.



## CURTIS L. HEMENWAY

*"Curt"*

Newton Center, Mass.

Lambda Chi Alpha

Newton High School. Cross Country, Manager, 1, 2; Track Manager, 1, 2; Band, 1, 2, 4; Marston Morse Prize, 2, 3, 4; Physics Prize, 2, 3, 4; Student Assistant in Physics, 2, 3, 4; Son of Colby, 1, 2, 3, 4; Fraternity Cheerleader, 3, 4; Kappa Phi Kappa, 4; Chi Epsilon Mu, 4; Chi Gamma Sigma, 2, 3, 4, President, 3, 4; Colby at the Microphone, 1, 2; Debating Club, 1, 2, 3, 4; Outing Club, 1, 2, 3, 4; Radio Club, 2, 3, 4, President, 3, 4; Dean's List, 1, 3, 4.

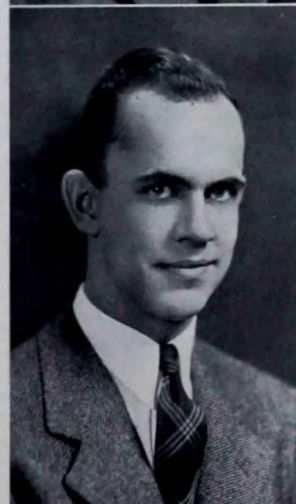

## HARRY L. HICKS, JR.

*"Harry"*

Manhasset, N. Y.

Phi Delta Theta

Manhasset High School, Transfer from Stevens Institute of Technology. Intramural Sports, 3, 4; Levine Speaking Contest, 3; Fraternity Officer, 2, 3, 4; International Relations Club, 2, 3; Glee Club, 2, 3, 4; Chapel Choir, 4; Outing Club, 3, 4.





## HAROLD HUNTOON

*"Hal"*

*Rangeley, Maine*

*Kappa Delta Rho*

*Rangeley High School. Hebron Academy. Intramural Sports, 3, 4; General Scholarship, 1, 2, 4; Fraternity Officer, 2, 3, 4; Kappa Phi Kappa, 4; Echo Board, 1; International Relations Club, 2, 3, 4; Outing Club, 1, 2, 3, 4; Dean's List, 1; S. C. A., 2, 3.*



## LINCOLN V. JOHNSON

*"Verneil"*

*Waterville, Maine*

*Lambda Chi Alpha*

*Waterville High School. Cross Country, 1; Track, 1; Band, 1, 2; Hallowell Prize Speaking Contest, 1; French Club, 1; Outing Club, 3, 4; S. C. A., 3, 4.*



## RICHARD N. JOHNSON

*"Dick"*

*Queens Village, N. Y.*

*Phi Delta Theta*

*Jamaica High School. Hockey, 1; Intramural Sports, 1, 2, 3, 4; Band Manager, 1; Fraternity Officer, 2, 3, 4; International Relations Club, 2, 3, 4; Outing Club, 1, 2, 3, 4.*

## ROBERT I. JOHNSON

"Bud"

*Brockton, Mass.*

*Phi Delta Theta*

*Brockton High School. Hockey, 1, 2, 3, 4, Letter, 2, 3, Captain, 4; Golf, 2, 3, 4, Captain, 4; Intramural Sports, 1, 2, 3, 4; Fraternity Officer, 3, 4; Outing Club, 3, 4; Athletic Council, 4.*



## ALVIN JOLOVITZ

"Jolie"

*Winslow, Maine*

*Tau Delta Phi*

*Winslow High School. Intramural Sports, 1, 2, 3, 4; Powder and Wig, play, 4; Dramatic Art Class 4; International Relations Club, 2, 3, 4; Math Club, 4; Outing Club, 4; Camera Club, 4.*



## NORMAN D. JONES

"Jonesy"

*Cranford, N. J.*

*Phi Delta Theta*

*Cranford High School. Student Council, Vice-President, 4; Basketball, 1; Baseball, 1; Intramural Sports, 1, 2, 3, 4; Colby Weekend Committee, 4; Woodman Grant, 3; Son of Colby, 1, 2, 3, 4; Fraternity Officer, 3; Council on Religion, 2; Outing Club, 1, 2, 3, 4; Secretary Inter-Fraternity Athletic Council.*





## JAMES F. KAVANAUGH

*"Crinzy"*

*New Bedford, Mass.*

*Phi Delta Theta*

*New Bedford High School. Football Manager, 1, Numerals, 1; Intramural Sports, 1, 2, 3, 4; Sophomore Declamation Speaking Contest, 2; Fraternity Officer, 1, 2, 3, 4, President, 4; White Mule Board, 1; International Relations Club, 2, 3; Debating Club, 2, 3, 4; Outing Club, 3, 4; Secretary-Treasurer of Class, 4; Inter-Frat. Council, Vice-chairman, 4; Embassy Council, 4; Who's Who in American Colleges, 4; Committee for Defense of Democracy, 3.*



## RICHARD KOHN

*"Joe Study"*

*Brookline, Mass.*

*Tau Delta Phi*

*Chauncey Hall High School. Intramural Sports, 1, 2, 3; Band, 2, 3, 4; Library Associates, 2, 3, 4; Fraternity Officer, 3, 4; International Relations Club, 4; Powder and Wig, 4; Outing Club, 3, 4; Dean's List, 1.*



## RAYMOND E. LACOMBE

*"Ray"*

*Waterville, Maine*

*Waterville High School. Cross Country Manager, 1, 2; Track Manager, 1, 2, 3; Varsity Manager, 3, 4; Numerals, 1; Colby Sweater and "C", 4; Intramural Sports, 3; General Scholarship, 1, 2; Student Assistant in Chemistry, 3, 4; Chi Epsilon Mu, 3, 4; Secretary-Treasurer, 4; Dean's List, 1, 2, 3, 4.*

## DONALD LAGASSEY

"Don"

Millinocket, Maine

Lambda Chi Alpha

*Stearns High School. Basketball, 1, 2, 3, 4, Numerals, 1; Intramural Sports, 2, 3, 4; Winter Carnival Committee, 2, 3, 4, Chairman, 4; Fraternity Officer, President, 3, 4; Chi Epsilon Mu, 3, 4, President, 4; Outing Club, 1, 2, 3, 4, President, 4; Dean's List, 3; Inter-Fraternity Council, 4.*

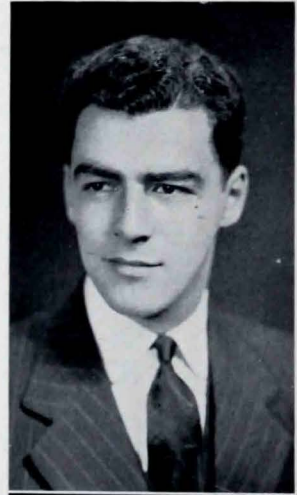

## ALTON G. LALIBERTE

"Tee"

Waterville, Maine

Alpha Tau Omega

*Waterville High School. Football, 1; Basketball, 1; Hockey, 1, 2, 3, 4; Baseball, 1, 2, 3, 4; Math Club, 1.*



## GLENDON LARKIN

"Glen"

Clinton, Maine

*Clinton High School. Besse Scholarship, 1; General Scholarship, 3, 4; International Relations Club, 3, 4; Dean's List, 2, 3.*





## VICTOR ANDREW LEBEDNIK

"Vic"

Nashua, N. H.

Zeta Psi

*Kents Hill. Football. 1, 2. Numerals, 1; Track, 1, 2, 3, 4. Numerals, 1. Letter, 2, 3. Captain, 4; Basketball Numerals 1; Intramural Sports, 1, 2, 3, 4; International Relations Club, 4; Dance Band, 2, 3, 4.*



## ARTHUR BATES LINCOLN, JR.

"Art"

St. Albans, N. Y.

Zeta Psi

*Jamaica High School. Baseball, 1; Intramural Sports, 3, 4; Student Assistant in Math, 3, 4; Fraternity Officer, 4; Chi Gamma Sigma, 2, 3; Math Club, 1, 2, 3, 4, President, 4; Dean's List, 1, 2, 3, 4.*



## BURTON L. LINSOTT

"Burt"

Bar Harbor, Maine

*Bar Harbor High School. Cross Country, 1; Y. M. C. A. Cabinet, 2; Forester Scholarship, 1, Travelli Scholarship, 3, 4; Library Associates, 1, 2, 3, 4; International Relations Club, 4; Classical Club, 1, 2, 3, 4, President, 3; Concert Board, 3, 4; Glee Club, 1, 2, 3; Dean's List, 1, 2, 3; Bowen Society, 4.*

## CHARLES A. LORD

*"Muscles"*

*Philadelphia, Pa.*

*Phi Delta Theta*

*Penn Charter High School. Student Council, President, 4; Track, 2; Tennis, 1, 2, 3, 4, Letter, 2, Captain, 4; Intramural Sports, 1, 2, 3, 4; Colby Weekend Committee, Chairman, 4; 3rd prize in Murray Speaking Contest, 4th prize in Levine Speaking Contest; General Scholarship, 1, Woodman Grant, 2, 3, 4; Student Assistant in Social Studies-Economics, 4; Library Associates, 4; Fraternity Officer, 3, 4; Pi Gamma Mu, 3, 4, President, 4; Council on Religion, 2; International Relations Club, 4; Debating Club, 3, 4; Outing Club, 1, 2, 3, 4; Dean's List, 1, 2, 3, 4; Class Officer, 1, 4, President, 4; Delegate to Wellesley Conference, 4.*



## EDWARD F. LORING

*"Lightening"*

*Framingham, Mass.*

*Delta Upsilon*

*Framingham High School. Student Council, 4; Football, 1, 2, 3, 4, Letter, 3, 4; Hockey, 1, 2, 3, 4, Letter, 2, 3, 4, Captain, 3; Baseball, 1, 2, 3, 4, Letter, 2, 3, 4; Intramural Sports, 2; Woodman Grant, 4; Fraternity Officer, 2, 3, 4; Kappa Phi Kappa, 4; French Club, 2, 3, 4; Assembly Committee 2; Athletic Council, 3; Intramural Athletic Council, 3.*



## JOHN LIVINGSTON LOWELL

*Stamford, Conn.*

*Zeta Psi*

*Stamford High School. Manager Baseball, 1, 2, 3, 4, Letter, 4; Intramural Sports, 1, 2, 3, 4; Band, 1; Son of Colby, 1, 2, 3, 4, Vice-President, 4; Glee Club, 1, 2, 3, 4; Outing Club, 1, 2, 3, 4; Camera Club, 2, 3, 4; S. C. A., 1, 2, 3, 4, President, 1; Student Photographer for Oracle, 3, 4.*





## ROBERT RALPH McDONNELL

*"Muldoon"*

*New Haven, Conn.*

*Delta Kappa Epsilon*

*The Choate School. Football, 1, 2; Track, 2, 3, 4; Baseball, 1; Intramural Sports, 1, 2, 3, 4; Y. M. C. A. Play, 1; Fraternity Officer, 1, 2; German Club, 1, 2, 3; Math Club, 1; Outing Club, 1, 2, 3, 4; Camera Club, 1, 2, 3; Radio Club, 1; Dean's List, 1.*



## LAUGHLIN D. MacKINNON

*"Lockey"*

*Atlantic City, N. J.*

*Lambda Chi Alpha*

*Mohawk Prep, Schenectady, N. Y., Transfer from Union College. Intramural Sports 2, 3, 4; Hall-owell Speaking Contest 4; Fraternity Officer 3, 4; White Mule Board 2, 3; International Relations Club 2, 3, 4; Debating Club 2, 3, 4; Outing Club 2, 3, 4.*



## WESTON MacRAE

*"Wes"*

*Searsport, Maine*

*Alpha Tau Omega*

*Ricker Junior College. Track, 2, 3; Intramural Sports, 2, 3, 4; Band, 2; Woodman Grant, 2, 3, 4; Fraternity Officer, 4; Glee Club, 2; Dean's List, 3; S. C. A., Deputation Team.*

## J. DAVID MARSHALL

"Dave"

Waterville, Maine

Alpha Tau Omega

Waterville High School. Football, 1, 2, 3; Hockey, 1, 2, 4; Intramural Sports, 1, 2, 3, 4; Fraternity Officer, 2, 3, 4; International Relations Club, 3, 4; C. P. T. Primary, 2; C. P. T. Secondary, 3.



## ALBERT NEWELL

"Slim"

Dorchester, Mass.

Tau Delta Phi

Roxbury Memorial High School. Band, 1, 2, 3, 4; Fraternity Officer, 2, 3, 4; Pi Gamma Mu, 3, 4; Vice-President, 4; International Relations Club, 1, 4; Dean's List, 1, 2, 3, 4.



## CHARLES NIGHTINGALE

"Kid"

Newton Highlands, Mass.

Delta Upsilon

Newton High School. Track, 1, 2, Numerals, 1; Basketball, 1; Intramural Sports, 2, 3, 4; Fraternity Officer, 2, 3, 4; Echo Board, 2; White Mule Board, 4; Forum Cabinet, 3; Math Club, 3; Dean's List, 1, 2, 3.

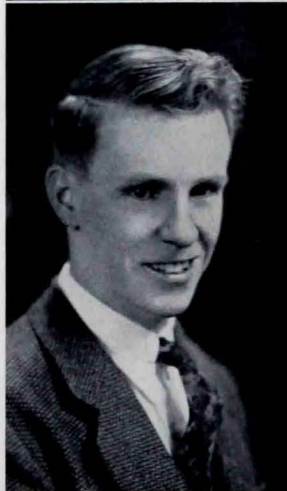





## LINWOOD E. PALMER, Jr.

"Lin"

Nobleboro, Maine

Kappa Delta Rho

*Lincoln Academy. Cross Country, 1; Intramural Sports, 1, 2, 3, 4; Levine Speaking Contest, 1, 2, 3; Freshman Declamation Goodwin Contest, 1, 2, 3; Murray Contest, 2, 3; Hallowell Contest, 3; General Scholarship, 1, 2, 3, 4; Student Assistant in Public Speaking; Library Associates, 2, 3, 4; Fraternity Officer, Treasurer, 3, President, 4; Debating Club, 2, 3, 4; Dean's List, 1, 3, 4; Inter-Fraternity Council, 4; S. C. A., Chairman Boardman Society; Cross Country Debate Team, 1939; Debate trip to New Brunswick, 1940.*



## GEORGE ARNOLD PARKER, Jr.

"Ace"

Philadelphia, Pa.

Phi Delta Theta

*Germantown High School. Football Manager, 1, 2, 3, 4, Manager Varsity, 4; Intramural Sports, 2, 3, 4; Murray Debate, 3; Woodman Grant, 1, 2, 3, 4; Fraternity Officer, 3, 4; International Relations Club, 3, 4; Outing Club, 4; Dean's List, 1, 2, 3, 4; Director of Colby Tutoring Service, 4.*



## DONALD A. PARSONS

"Don"

Waterville, Maine

Lambda Chi Alpha

*Coburn Classical Institute. Cross Country Manager, 1; Track Manager, 1; Intramural Sports, 1, 2, 3, 4; Coburn Speaking Contest, 1; Fraternity Officer 3; Outing Club, 2, 3, 4; Dean's List, 1, 2, 3, 4.*

## ANDREW WILDER PEARL

"Pop"

Charleston, Maine

Delta Upsilon

Higgins Classical Institute. Basketball, 1; Intramural Sports, 2, 3, 4; State-wide Competition Scholarship, 1, 2, 3, 4; Fraternity Officer, 2, 3, 4, Vice-President, 4; Kappa Phi Kappa, 2, 3, 4; White Mule Board, 1; Math Club, 3, 4; Dean's List, 2, 3; Chemistry Assistant at Coburn Classical Institute, 2, 3, 4.



## J. FRANKLIN PINEO, Jr.

"Jigger"

Rocky Hill, Conn.

Hartford High School. Son of Colby, 1, 2, 3, 4; S. C. A., 2, 3, 4; Co-chairman Community Relations; Peace Commission, 1, 2, 3, 4.



## ROGER HARVEY POOR

"Roge"

Salem, Mass.

Lambda Chi Alpha

Transfer, M. I. T. Cross Country, 3; Sophomore Declamation, 2, Levine Speaking Contest, 3; Fraternity Treasurer, 2, 3, 4; Math Club, 3, 4; Glee Club, 2, 3, 4; Camera Club, 3, 4; Dean's List, 2, 3, 4.





## GILBERT EVANS POTTS

"Gil"

*East Northfield, Mass.*

*Mount Hermon School. Cross Country, 2, 3; Track, 2, 3; Kling Scholarship, 1; Woodman Grant, 4; Library Associates, 4; International Relations Club, 4; Dean's List, 3, 4.*

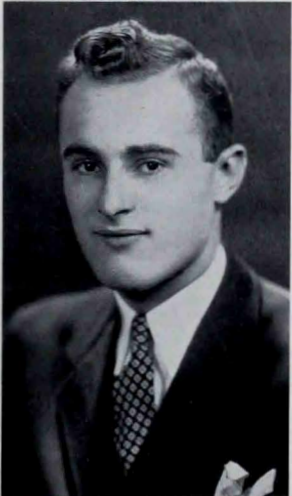

## SHELLEY L. PRATT

"Shack"

*Chicago, Ill.*

*Delta Kappa Epsilon*

*Williston Academy. Track, 1, 2, 3, 4, Co-captain, Numerals, 1, Letter, 2, 3, 4; Fraternity Secretary, 2; Outing Club, 1, 2, 3, 4.*



## LOUIS E. PRINCIPE

"Lou"

*Brockton, Mass.*

*Alpha Tau Omega*

*Brockton High School. Hockey Manager, 3, 4, Letter, 4; Baseball Manager, 1, 2, Numerals, 1; Intramural Sports, 1, 2, 3; Woodman Grant, 1, 2, 3, 4; Fraternity Officer, 2, 3; Kappa Phi Kappa, 4; International Relations Club, 2, 3, 4; Outing Club, 3, 4; Intramural Fraternity Athletic Council, 2, 3, 4.*

## J. RICHARD A. RANCOURT

*Waterville, Maine*

*Waterville High School. Track Manager, 1, 2; Y. M. C. A. Cabinet, 2; Band, 1, 4; Library Associates, 1; Echo Board, 1; French Club, 4; Glee Club, 4; Class Officer, 4; S. C. A., 2.*



## HAROLD L. RHODENIZER

*"Hal Rhody"*

*Livermore Falls, Maine*

*Delta Upsilon*

*Livermore Falls High School. Football, 1, 2, 3, 4; Basketball, 1; Baseball, 1, 2, 4; Intramural Sports, 1, 2, 3, 4; State of Maine Scholarship, 1, 2, 3; Woodman Grant, 4; Fraternity Officer, 2, 3, 4; Kappa Phi Kappa, 3, 4; Chi Epsilon Mu, 4; Dean's List, 1, 2, 3, 4.*



## ROBERT SHELTON RICE

*"Bob"*

*New Haven, Conn.*

*Delta Upsilon*

*Transfer, Syracuse University. Football, 3, 4; Track, 3, 4; Tennis, 3, 4; Woodman Grant, 3, 4; Powder and Wig, 3; Echo Board, 3; White Mule Board, 3, 4; Glee Club, 3; Dean's List, 1, 2.*





## GORDON A. RICHARDSON

"Rich"

Rockland, Maine

Delta Upsilon

Rockland High School. Band, 1; Levine Speaking Contest, 3; Split 4th prize in Levine Contest; Son of Colby, 1, 2, 3, 4; Commencement Play, 1, Powder and Wig, 4; Fraternity Officer, 2, 4; Echo Board, 1, 2; International Relations Club, 1, 2, 3, 4; Debating Club, 3; Powder and Wig, 1, 2, 3, 4; Glee Club, 1, 2; Chapel Choir, 2; Dean's List, 1, 2, 3.



## FREDERIC O. SARGENT

"Sarge II"

Bar Harbor, Maine

Delta Upsilon

Jonesport High School. Student Council, 1; Track, 1, 2, Numerals, 1; Hockey, 1; Intramural Sports, 2, 3, 4; Winter Carnival Committee, 3; Colby Weekend Committee, 1; Hallowell Speaking Contest, 1; Goodwin Speaking Contest, 2; Kling Scholarship, 1; Woodman Fund, 2, 3; Student Assistant in Library, 4; Powder and Wig Play, 1; Echo Board, 1, 2, 3, Associate Editor, 3; White Mule Board, 1, 2, 3, 4, Editor-in-Chief, 4; Forum Cabinet Chairman, 3; Debating Club, 2; Concert Board, 2, 3; Class President, 1; Bowen Society, 2; Pi Kappa Delta, 2, 3, 4.



## ALBERT SCHOENBERGER

"Schnizy"

Brooklyn, N. Y.

Tau Delta Phi

Grover Cleveland High School. Cross Country, 1; Track, 1, 2, 3; Intramural Sports, 1, 2, 3, 4; International Relations Club, 2; German Club, 1; Outing Club, 3, 4; Dean's List, 1, 2, 3, 4; Bowen Society, 3, 4.

## HAROLD DUNCAN SEAMAN

"Hal"

Scarsdale, N. Y.

Lambda Chi Alpha

Scarsdale High School. Student Council, 4; Basketball Numerals, 1; Intramural Sports, 1, 2, 3, 4; General Scholarship, 1, 2, 3; Powder and Wig, 2; Echo Board, 1, 2, 3; Assistant Sports Editor, 3; Colby at the Microphone, 2, 3, 4; Sports Editor, 2, 3, 4; Dean's List, 1, 2; Class Vice-President, 2; Varsity Show, 3, 4.



## OREN R. SHIRO

"Oren"

Waterville, Maine

Bridgton Academy. Football, 1, 2, 3, 4, Letter, 2, 3, 4; Basketball, 1, 2, 3, 4, Letter, 2, 3, 4, Captain, 4; Baseball, 1, 2; Golf, 3, 4; International Relations Club, 1, 2, 3, 4; German Club, 1; Math Club, 1; Outing Club, 3, 4.



## JOSEPH DENNIS SLATTERY

"Dennis"

Weymouth, Mass.

Kappa Delta Rho

Weymouth High School. Basketball, 1; Baseball, Letter, 1, 2, 3, 4, Captain, 4; Intramural Sports, 1, 2, 3, 4; Fraternity Officer, 2, 3, 4, President, 4; Kappa Phi Kappa, 3, 4; International Relations Club, 1, 2, 3, 4; Dean's List, 3; Inter-Fraternity Council, 4; Inter-Fraternity Athletic Council, 2, 3, 4, President, 3.

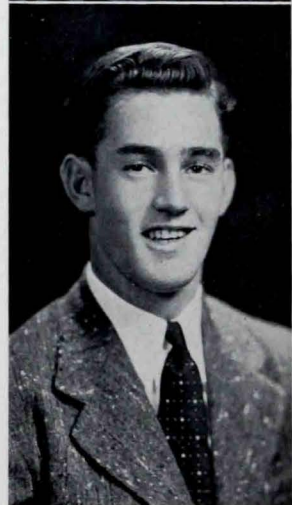



## ADDISON ELLIOT STEEVES

"Ash"

Leominster, Mass.

Delta Upsilon

*Leicester High School. Football, 1; Basketball Manager, 1, 2; Baseball, 1, 2; Intramural Sports, 1, 2, 3, 4; Scholarship, 1; Sons of Colby, 1, 2, 3, 4; Fraternity Officer, 3, 4, President, 4; White Mule Board, 1, 2; Outing Club, 3, 4; Dean's List, 3, 4; Inter-Fraternity Council, 4; S. C. A., 2, 3, 4.*



## JOHN C. STEVENS

"John"

Portland, Maine

*Deering High School. Tennis, 1; Winter Carnival Committee, 3; Library Associates, 3; International Relations Club, 1, 3; German Club, 3; Outing Club, 2, 3, 4; Dean's List, 1, 2, 3; S. C. A., 3, 4; Peace Commission, 2, 3, 4.*



## JOHN E. STEVENS

"Jack"

Worcester, Mass.

Zeta Psi

*Worcester Classical High. Student Council, 3, 4; Football, 1, 2, 3, 4, Letter, 3, 4; Track, 1; Hockey, 1; Intramural Sports, 1, 2, 3, 4; Winter Carnival Committee, 4; Colby Weekend Committee, Director, 3; Fraternity Officer, 2, 3, 4; Outing Club, 2, 3, 4; Class President, 3; S. C. A., 1.*

## RAYMOND E. STICKNEY

"Ray"

Belgrade, Maine

Delta Kappa Epsilon

Brewster Academy, Kappa Phi Kappa, 3, 4; International Relations Club, 3, 4; Glee Club, 1, 2, 4; Outing Club, 3, 4.



## JOHN L. THOMAS, Jr.

"John"

Waterville, Maine

Coburn Classical Institute. Cross Country Manager, 1, 2; Track Manager, 1, 2, 3, 4; Murray Prize Debate, 3; Delegate to New England Intercollegiate Newspaper Association Convention, 3; Echo Board, 1, 2, 3, 4; Managing Editor, 4; International Relations Club, 1, 2, 3, 4; Vice-President, 4; Commencement Usher, 2, 3; Fight for Freedom, 4.

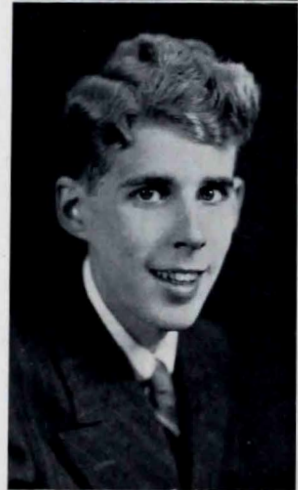

## WILLIAM E. TUCKER

"Tuck"

Ansonia, Conn.

Lambda Chi Alpha

Ansonia High School. Hockey Manager, 1; Intramural Sports, 2, 3, 4; Winter Carnival Committee, 3, 4; General Scholarship, 1; Powder and Wig Play, 2; Fraternity Officer, 2, 3, 4; Echo Board, 1; Oracle Board, 2, 3, 4; Business Manager, 4; Colby at the Microphone, 2; Debating Club, 3; Outing Club, 3, 4; Vice-President, 4; Class Officer, 2, 4; Varsity Show, 1, 2, 3.







## LEWIS E. WEEKS, Jr.

"Lew"

*Haverhill, Mass.*

*Haverhill High School. Football, 1, 2, Numerals, 1; Track, 1, 2, 3, 4, Numerals, 1; Cross Country, 3; Intramural Sports, 1, 2; Powder and Wig Play, 2, 3; Library Associates, 3, 4; Kappa Phi Kappa, 3, 4; Forum Cabinet, 3; Powder and Wig, 3, 4, President, 4; Arts Club, 3, 4; Outing Club, 1, 2; Dean's List, 2; S. C. A., Chairman of Dance Committee, 4; Peace Commission, 2, 3, 4.*



## CHARLES WILLIAMS

"Charlie"

*Waterville, Maine*

*Waterville High School; Outing Club 2; Dean's List. 3.*

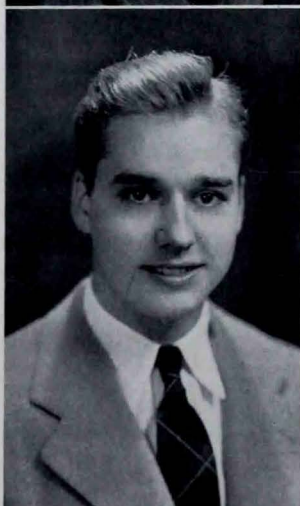

## PHILIP B. WYSOR

"Phil"

*Easton, Pa.*

*Alpha Tau Omega*

*Easton High School; Peddie Prep. Cross Country, 1; Intramural Sports, 1, 2, 3, 4; Fraternity Officer, 2, 3, 4, President, 4; Oracle Board, 3, 4, Editor-in-Chief, 4; German Club, 1; Glee Club, 1, 2; Outing Club, 1, 3, 4; Interfraternity Council, 4; S. C. A., 3, 4; S. C. A. Conference Committee, 4; Interfraternity Embassy Committee, 4; C. P. T. Primary and Secondary, 4.*



*Our campus was saddened last Fall by the tragic death of Rex McNamee. His many friends among the members of the Colby family, and especially his senior classmates, will always remember him as a really outstanding student, athlete, and friend. Rex was born in Millinocket, Maine, on July 1, 1917.*

---

REX WILLIAM McNAMEE

---



*Fraternities  
and  
Sororities*

# PAN-HELLENIC COUNCIL

JEAN CANNELL  
*President*

ETHEL PARADIS  
*Secretary-Treasurer*

## MEMBERS

### *Delta Delta Delta*

Jean Cannell  
Thelma Proctor

### *Alpha Delta Pi*

Ethel Paradis  
Cynthia Smith

### *Sigma Kappa*

Natalie Cousens  
Shirley Wagner

### *Chi Omega*

Katherine Monaghan  
Jane Soule

### *Phi Mu*

Hester Hatch  
Marion Treglown

Composed of two members from each sorority, Pan Hellenic Council aims to promote harmony in inter-sorority relations.

The group has as its purpose, the coordination of the interests of sorority and non-sorority members of the Women's Division, and the enforcement of rushing rules. The Council is called upon to settle many problems which come before it each year, and it inflicts penalties on those who do not conform to its regulations.

Pan Hell is a very active organization, and sponsors several teas and a formal dance each year.



*First Row, left to right: seated (on floor) Cousens, Treglown  
Second Row, left to right: seated (on chairs) Paradis, Monaghan, C. Smith, Cannell, Wagner.  
Third Row, left to right: (standing) J. Soule, Proctor.*

# INTER-FRATERNITY COUNCIL

Dean Ernest C. Marriner  
*Chairman*

Elmer C. Warren  
*Secretary-Treasurer*

## FIRST SEMESTER

William Blake  
Linwood Palmer  
James Kavanaugh  
Wendell Brooks

Emanuel Frucht  
Addison Steeves  
Donald LaGassey  
Philip Wysor

The Interfraternity Council consists of the presidents of the eight fraternities: the Dean and Registrar serve as President and Secretary-Treasurer respectively. Its aim is to coordinate activities among the various fraternity groups, and through it the administration deals with fraternity government.

It is the Council's responsibility to draw up the fraternity rushing and pledging rules. It arranges dates for fraternity dances and schedules interfraternity sports.

The Council makes decisions on many kinds of problems, and it forms a very important part of the government of a fraternity college.



*First Row, left to right: Kavanaugh Dean Marriner, Frucht, La Crassey.  
Second Row, left to right: Palmer, Sargent.*



# DELTA KAPPA EPSILON

1942

Wendell Brooks  
John Fifield

Max Holzrichter  
Robert McDonnell

Shelley Pratt

1943

Richard Irvine  
John Lomac

Oliver Millett, Jr.  
Harold Paul

Ernest Weidul



*First Row, left to right: Millett, Lomac, Weidul, Pratt, McDonnell, Brooks, Fifield, Holzrichter, Finkeldey, Hubbard.  
Second Row, left to right: Lyman, Irvine, Drummond, Turner, Hutcheson, MacLeod, Riefe, Waterhouse.  
Third Row, left to right: Dix, Roberts, Allen, Weeks, Smith, Nutting, Ober, Huber, Robinson.*

1944

Frederick Drummond  
William Finkeldey  
William Hutcheson

Douglas McLoud  
Philip Nutting  
Robert Riefe  
John Turner

Philip Waterhouse  
Paul Witham  
Frederick Wood

1945

Robert Allen  
Owen Bailey  
Arthur Dix  
Paul Huber

William Lyman  
George Ober  
Edward Robbins  
Harold Roberts

Dana Robinson  
Douglas Smith  
James Weeks

## XI CHAPTER

*Founded at Yale, 1843 Founded at Colby, 1846*

*Motto: "Friends from the heart forever" Colors: Azure, blue, gold*





# ZETA PSI

1942

Lawrence Anicetti  
William Blake  
Raymond Burbank

Richard Dyer  
Walter Emery  
Victor Lebednik

Arthur Lincoln  
John Lowell  
John E. Stevens

1943

George Jahn  
Frederick McAlary

Paul Murray  
Charles Pearce

Alton Stevens



*First Row left to right: Emery, Burbank, Lebednik, Lowell, Dyer, Lincoln, Anicetti, J. E. Steven, Higgins.  
Second Row, left to right: Murray, Jahn, J. C. Calahan, F. Strup, Phillips, Hunter, J. Strup, Burns.  
Third Row, left to right: Pearce, Dudley, Miller, Barton, Stebbins, Russell, Holt, Vigue.*

1944

George Burns  
John Calahan  
Gordon Collins

Franklyn Ervin  
William Higgins  
Russell Phillips

Eugene Struckhoff  
Frank Strup

1945

Robert Barton  
Charles Dudley  
Thurber Holt  
Eugene Hunter

Gordon Miller  
Frederick Rogers  
Richard Russell  
Seabury Stebbins

Joseph Strup  
Robert Timmins  
Ronald Veysey

## CHI CHAPTER

*Founded at New York University, 1847 Founded at Colby, 1850  
Colors: Black and Gold*

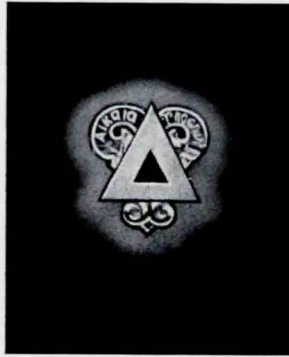

# DELTA Upsilon

1942

Clifford Came  
Gerald Cole  
John Geagan  
Darold Hocking  
Stedman Howard

Edward Loring  
Charles Nightingale  
Wilder Pearl  
Harold Rhodenizer  
Robert Rice

Gordon Richardson  
Frederic Sargent  
Addison Steeves

1943

Hubert Beckwith  
Thomas Braddock  
Lowell Cumming

Richard Field  
Dwight Howard  
William Mansfield

James Moriarty  
Emmons Taylor  
Richard Wescott



*First Row, left to right:* Caminiti, Hocking, Rhodenizer, Loring, Richardson, Sargent, Steeves, Rice, Came, Geagan, S. Howard, Nightingale.  
*Second Row, left to right:* Graham, Dolan, Lenentine, Ward, Poirier, Reid, Marcy, Short, Barnes, Beckwith, Cumming, D. Howard, R. H. Wescott, Taylor.  
*Third Row, left to right:* Hinck, McQuillan, Green, Lucy, Morton, Butcher, Lovejoy, Graf, MacDougal, Braddock, R. T. Wescott, Moriarty, Libby, Ridley.

1944

Russell Brown  
Donald Butcher  
Phillip Caminiti  
Harris Graf  
Charles Green

Carlyle Libby  
Frederick Lovejoy  
Warren McDougal  
Malcolm McQuillan  
John Poirier

Richard Reid  
Alden Ridley  
Stanley Short  
Alden Wagner

1945

Lawrence Arra  
Lowell Barnes  
Kenneth Dolan  
William Graham  
Claus Hinck

Roy Leaf  
Hal Lenentine  
Robert Lucy  
Richard Marcyes  
Kenneth Morton

Timothy Osborne  
Francis Ward  
Robert Wescott

*Founded at Williams, 1834    Founded at Colby, 1852*  
*Motto: "Justice is our Foundation"    Colors: Blue and Gold*



# PHI DELTA THETA

1942

William Conley  
Harold Hicks  
Richard Johnson

Robert Johnson  
Norman Jones  
James Kavanaugh

Charles Lord  
George Parker

1943

James Bateman

Charles Cross  
Thomas Pursley

Jack Temmer



First Row, left to right: Bateman, R. N. Johnson, Hicks, R. I. Johnson, Parker, Kavanaugh, Jones, Lord, Conley, Pursley, Cross.  
Second Row, left to right: Soule, Curtis, Lindquist, Sterner, Rokicki, Howard, Lupton, Tuller, Temmer, Perry.  
Third Row, left to right: Burke, Longo, Tibbetts, Halpin, Hancock, Gaffney, Crowther, Linzee, Lewald, Puita.

1944

Robert Curtis  
Frederick Howard

Ronald Lupton  
Henry Rokicki  
Lester Soule

Donald Sterner  
Ray Tuller

1945

Thomas Burke  
David Choate  
William Crowther  
Paul Gaffney

Edward Halpin  
Frank Hancock  
Thomas Linzee  
George Lewald

Frank Longo  
Robert Perry  
Milton Tibbetts

## ALPHA CHAPTER

Founded at Miami University, 1848 Founded at Colby, 1848

Motto: "We enjoy life by the help of the society of others"

Colors: White and blue



# ALPHA TAU OMEGA

1942

Harold Bubar  
Raymond Flynn  
Harold Hegan

Alton Laliberte  
David Marshall  
Weston MacRae

Louis Principe  
Philip Wysor

1943

Edwin Alexander  
Thomas Farnsworth, Jr.  
Abraham Ferris

Charles Heath  
Richard deNazario  
Edward Sarantides

Daniel Scioletti  
Milton Stillwell



*First Row, left to right:* Bubar, Heath, Volpe, Laliberte, Flynn, Wysor, MacRae, Marshall, Principe, Hegan.  
*Second Row, left to right:* Casey, Frolio, Sarantides, Alexander, Norton, Scioletti, Godfrey, Phillips, Dembkowski, Spina, MacKay, Farnsworth.  
*Third Row, left to right:* McCormick, MacKenna, MacDonough, Urie, Monaco, Driscoll, Nasse, deNazario, Callahan, R. Jones, Hayward, Ferris.

1944

John Callahan  
Alex Dembkowski  
Stanley Frolio  
George Godfrey  
Richard Hayward

Laughlin Jennings  
Donald Johnson  
Joseph Marshall  
John McCallum  
George McKay

Thomas Norton  
Wendell Phillips  
Joseph Spina  
Remo Verrengia

1945

Joseph Crozier  
Allan Currier

Clayton Currier  
Jack Driscoll  
Frederick Jellison

Samuel Monaco  
Robert Urie

## GAMMA ALPHA CHAPTER

*Founded at Virginia Military Institute, 1865 Founded at Colby, 1892*

*Colors: Gold, white, green, sky blue*





# LAMBDA CHI ALPHA

1942

Edwin Fisher  
Gerald Goodman  
Albert Haynes  
Beniah Harding  
Laurie Harris

Curtis Hemenway  
Verneil Johnson  
Donald Lagassey  
Laughlin McKinnon  
Donald Parsons

Louis Di Pompo  
Roger Poor  
Harold Seaman  
William Tucker

1943

Orman Fernandez  
Donald Graham  
Robert Gray  
Charles Harvey

Harold Costley  
Robert LaFleur  
Delbert Matheson  
Earle Merrill

Frank Miselis  
Ronald Reed  
Irving Shaw  
Andrew Watson



*First Row, left to right:* Goodman, MacKinnon, Seaman, Harris, Shaw, Haynes, LaGassey, Poor, Tucker, DiPompo, Harding, Hemenway, L. V. Johnson  
*Second Row, left to right:* Moses, Hall, Reed, Maxfield, Anton, Miselis, A. Watson, Arthur, Fernandez, Harvey, Whitten, Thompson, R. Parsons.  
*Third Row, left to right:* Costley, Gray, Prince, Ritter, Matheson, Thurston, Luce, Sawyer, S. Atwater,  
*Fourth Row, left to right:* Tobey, Adams, Beavens, Colgrove, Rowell, J. Atwater, Perkins, Fisher, Foster, Fellows, Greene

1944

Alexander Anton  
Chester Arthur  
James Atwater  
Alan Bevins

Charles Luce  
Walter Maxfield  
Charles Perkins  
Paul Princee

Ralph Sawyer, Jr.  
William Tobey  
Philip Watson  
John Wood

1945

Christy Adams  
Shipley Atwater  
John Colegrove  
Richard Fellows

Richard Foster  
Ray Greene  
Richard Parsons  
Edward Ritter

Howard Rowell  
Courtney Simpson  
Harland Thompson  
Stewart Thurston

## ALPHA RHO ZETA CHAPTER

*Founded at Boston University, 1909 Founded at Colby, 1918*

*Motto: "Vir Quisque Vir" Colors: Purple, green and gold*



# KAPPA DELTA RHO

1942

Charles Berry  
Eero Helin

Harold Huntoon  
Linwood Palmer

Joseph Slattery

1943

Philip Buck  
Robert Dennison

Harry Hildebrandt  
James McCarroll

Jerry Merrill  
Henry Tilton



*First Row, left to right: Merrill, Helin, Berry, Palmer, Slattery, Huntoon, Buck, Tilton, Dennison.  
Second Row, left to right: Ellenwood, Goodrich, Leech, Hildebrandt, Patterson, Voultos, Merrifield, Cony, Hilton,  
Emerson.*

1944

Cornelius Callaghan  
Edward Cony

Richard Goodrich  
Ralph Hilton

Paul Merrifield

1945

Gordon Crook  
Eugene Ellington

Donald Leach  
Gordon Paterson

Lewis Voultos

## XI CHAPTER

*Founded at Middlebury, Vt., 1905 Founded at Colby, 1926  
Motto: "Honor super Omnia" Colors: Yale blue and Princeton yellow*



# TAU DELTA PHI

1942

David Brodie  
Robert Cohen  
Emanuel Frucht

Gerald Gilson  
Milton Hamilt  
Alvin Jolovitz

Richard Kohn  
Albert Newell

1943

Gerschon Cohen

Meyer Jacobs  
Irving Liss

Theodore Rosenbloom



*First Row, left to right: Jolovitz, Gilson, Brodie, R. Cohen, Newell, Frucht, Schoenberger, Hamilt, Popper, L. Cohen.  
Second Row, left to right: Lenson, Singer, Grossman, Zadek, Levenson, Rosenbloom, Robison, Braudy, Levine.  
Third Row, left to right: Jacobs, Kaplan, Gruber, Feuerstein, Saltzberg, Levin, Smith, Kraft, Rauch, Abramson, Lipston.*

1944

Ralph Braudy  
Arnold Feuerstein  
William Hibel

Robert Jacobs  
Harry Levin  
Stanley Levine

George Popper  
Herbert Robinson  
Edward Saltzberg

1945

Harold Friedman  
Arnold Grossman  
Richard Gruber  
Lawrence Kaplan

Nathaniel Lenson  
Herbert Levenson  
Calvin Lipston  
Robert Singer

Maurice Smith  
David Zadek

## TAU CHAPTER

*Founded at New York University, 1910 Founded at Colby, 1933*

*Colors: Deep blue, white*



# SIGMA KAPPA

1942

Christine Bruce  
Alice Dondlinger  
Sarah Fussell

Estelle Gallupe  
Eleanor Mitchell  
Florence Perkins

Janet Pflieger  
Shirley Wagner

1943

Charlotte Arey  
Natalie Cousens  
Lorraine DesIsles

Barbara S. Grant  
Anne Gwynne  
Isabel Harriman

Priscilla Moldenke  
Jacquelyn Nerney  
Phyllis Young



*First Row, left to right:* Perkins Pflieger, Gallupe, Bruce, Mitchell, Dondlinger, Wagner, Fussell,  
*Second Row, left to right:* E. Matteo, Umphrey, Paddison, Saunders, Mathes, Frost, Moldenke, Fraser, Cousens,  
Wheeler  
*Third Row, left to right:* B. S. Grant, Gwynne, Young, B. Arey, Skillin, Nerney, R. MacDougal, Des Isles,  
Harriman, Tahmizian.

1944

Lorraine Carson  
Bernice Knight  
Elizabeth Mathes

Eileen Matteo  
Joy Paddison  
Octavia Sanders

Sona Tahmizian  
Martha Wheeler

1945

Barbara Blaisdell  
Mary Fraser

Virginia Goodwin  
Elizabeth Skillen

Virginia Umphrey  
Elvira Worthington

## ALPHA CHAPTER

*Founded at Colby 1874*

*Motto: "One heart, one way" Colors: Maroon and lavender*





# CHI OMEGA

1942

Betty Barter  
Mary Farrell  
Barbara E. Grant  
Doris Heaney  
Carolyn Hopkins

Jane Leighton  
Amy Lewis  
Olive Monell  
Patricia Powers  
Mary Reny

Martha Anne Rogers  
Betty Anne Royal  
Jane Soule  
June Totman

1943

Geraldine Fennessy  
Elizabeth Field  
Glenna Hartley  
Ruby Lott

Alice Lyman  
Muriel McLellan  
Kathleen Monaghan  
Hilda Niehoff

Jeanette Nielsen  
Elizabeth Tobey  
Louise Trahan



*First Row, left to right:* Gates R Lott, Trahan, Lyman, Bayliss, Higgins.  
*Second Row, left to right:* Lewis, B. E. Grant, Monell, Farrell, Totman, Rogers, Royal, Heaney, Powers, J. Soule, Youmans, Hopkins, Reny.  
*Third Row, left to right:* Katkauskas, Barter, Pitts, Foster, Shannon, Weeks, Niehoff, McLellan, Westing, Howard, McCarthy, K. Conway, Monaghan, Stanley, Field, Leighton.  
*Fourth Row, left to right:* Fennessy, Hartley, Grahn, Watson, Stocking, A. Johnson, Tapia, McCarroll, K. Matteo, Owen, Ellice, Bell, Chellman, Tower, E. Johnson, Neilson, Jacobs, Adams, Tobey.

1944

Barbara Bayliss  
Jane Bell  
Shirley Ellice  
Anne Foster  
Evelyn Gates  
Nancy Grahn

Priscilla Higgins  
Virginia Howard  
Elaine Johnson  
Alice Katkauskas  
Jane McCarthy  
Josephine Pitts

Frances Shannon  
Helen Watson  
Mary Weeks  
Ann Westing

1945

Jean Adams  
Eleanor Carter  
Dorothy Chellman  
Kathryn Conway  
Constance Daviau

Janet Jacobs  
Louise Johnson  
Miriam Leighton  
Kathleen Matteo  
Katherine McCarroll

Margery Owen  
Constance Stanley  
Emily Stocking  
Laura Tapia  
Ramona Tower

## BETA CHAPTER

*Founded at University of Arkansas 1895    Founded at Colby 1906*

*Motto: "Hellenic culture and Christian ideals"*

*Colors: Cardinal and straw*



# ALPHA DELTA PI

1942

Cynthia Smith

Priscilla Wyman

1943

Patricia Ford

Ethel Paradis



*First Row, left to right: (seated) C. Smith, Ford, Dow, Falkenbach, Paradis.  
Second Row, left to right: (standing) Cotting, Clark.*

1944

Catherine Clark

Fern Falkenbach

Marcia Wade

1945

Patricia Cotting

Frances Dow

ALPHA DELTA CHAPTER

*Founded 1851 · Founded at Colby, 1915*

Motto: *"We live for each other"* Colors: *Blue and white*



# DELTA DELTA DELTA

1942

Marlee Bragdon  
Frances Brewer  
Katherine Buckley  
Margaret Campbell

Jean Cannell  
Muriel Carrell  
Marjorie Cate  
Elizabeth Coles  
Natalie M. Daggett

Virginia Duggan  
Louise Hagan  
Ann Jones  
Priscilla H. White

1943

Marjorie Brown  
Patricia Gregory

Ann Mansfield  
Anita Pooler

Thelma Proctor  
Freda Staples



*First Row, left to right:* Comey, DeNazario, Gillman, Malfetano, Lodde.  
*Second Row, left to right:* Carrell, White, Cate, A. Jones, Rose, Duggan, Buckley, Cannell, Campbell, Coles, F. Brewer, Hagan.  
*Third Row, left to right:* H. Mansfield, Gregory, Anderson, A. Mansfield, Pooler, Brown, Allen, P. Gould, Hayes, Small, Cole, Sanford, L. Lott, Foley, Holt, H. Brewer.  
*Fourth Row, left to right:* Illingsworth, Leyh, Callahan, Holtman, T. Proctor, E. Wood, B. Soule, Hood, Keating, Blanchard, Folk, Stirling, Farnham, H. Osborne.

1944

Elaine Anderson  
Louise Callahan  
Pauline Foley

Patricia Gould  
Dorothy Holtman  
Tacy Hood

Joan Illingsworth  
Hope Mansfield  
Elizabeth Wood

1945

Albertie Allen  
Doris Blanchard  
Hazel Brewer  
Lina Cole  
Lillian deNazario  
Jane Farnham

Betty Gilman  
Virginia Hall  
Jean Hayes  
Roberta Holt  
Priscilla Keating  
Jane Lodge

Dorothy Sanford  
Helen Small  
Barbara Soule  
Muriel Sterling

ALPHA UPSILON CHAPTER  
*Founded at Boston University 1888    Founded at Colby 1908*  
Motto: "Let us steadfastly love one another"  
Colors: Silver, gold and blue



# PHI MU

1942

Eleanor Cornish  
Eleanor Furbush

Priscilla George  
Hester Hatch

Ruth Thomas  
Theodora W. Weston

1943

Anne Dunmore  
Ruth Graves

Ruth Howes  
Jan Hudson

Marion Treglown



*First Row, left to right: Curtis, Treglown, Hatch, R. Howes, George, Wright, Thomas, Dunmore, Mundie, Hudson.  
Second Row, left to right: K. Howes, C. Jones, Szadzewicz, Griffiths, Graves, Furbush, Morrison, Sterry, Beck,  
Lohnes, O'Brien, Upton.*

1944

Thelma Brann  
Nancy Curtis  
Barbara Griffiths

Katherine Howes  
Corrine Jones  
Arlene O'Brien

Gertrude Szadzewicz  
Lucille Upton

1945

Helen Beck  
Elizabeth Dodge

M. Elizabeth Lohnes  
Annabell Morrison  
Eleanor Mundie

Joan St. James  
Evelyn Sterry

## BETA BETA CHAPTER

*Founded at Wesleyan College 1852 Founded at Colby 1918*

*Motto: "Les soeurs fideles" Colors: Rose and white*

# PRESIDENTS

## FRATERNITIES AND SORORITIES

### FIRST SEMESTER

*Delta Kappa Epsilon*  
WENDELL BROOKS

*Zeta Psi*  
WILLIAM BLAKE

*Phi Delta Theta*  
JAMES KAVANAUGH

*Kappa Delta Rho*  
LINWOOD PALMER

*Tau Delta Phi*  
EMANUEL FRUCHT

*Alpha Tau Omega*  
PHILIP WYSOR

*Delta Upsilon*  
ADDISON STEEVES

*Lambda Chi Alpha*  
DONALD LAGASSEY

### SORORITIES

*Chi Omega*  
BETTY ANNE ROYAL

*Phi Mu*  
THEODORA WRIGHT WESTON

*Alpha Delta Pi*  
CYNTHIA SMITH

*Delta Delta Delta*  
VIRGINIA DUGGAN

*Sigma Kappa*  
ALICE DONDLINGER





*Athletics*

Inspired by a great new coach, "Nels" Nitchman, and possessing exceptional material, the Colby White Mules clinched outright the Maine State Series Title for the first time since the 1923 season. Meeting keener competition than in 1940, the team did not acquire as good a record as that of the preceding year, but they did rise to greater heights. The only blemish on their series record was a 13-13 tie with the University of Maine. At the time this tie seemed ruinous, but fortunately it was not insurmountable.

The season got under way on Seavern's Field with Colby testing Coach Nitchman's single-wing formation for the first time against a strong C. C. N. Y. club. Apparently scoring at will, Colby took a quick 14-0 lead in the first five minutes of the game, only to be overtaken and set back by the New Yorkers to the tune of 20-16. Sophomore Ray Verrengia and 1940 All-Maine hack Bobby LaFleur scored the touchdowns for us while Eddie Loring kicked an extra point and a field goal for the remaining points.

The second game of the season proved to be just as hard a nut to crack. Norwich University, led by All-American candidate Walt Domina, invaded the Mules' stamping grounds and walked off with a 21-7 victory. The score alone, however, should not be taken as a criterion of the game. Colby, while pushing Norwich back repeatedly, held a slight advantage for much of the game but weakened late in the third period to give the visitors the victory. Wendy Brooks' touchdown and Eddie Loring's placement scored seven points for the Mules.

Vermont, barely edged by the '40 team, proved not too high a hurdle, and was easily defeated 13-0. Three sophomores, Phil Caminiti, "Bud" McKay, and Ray Verrengia stood out in this game, with Phil scoring both touchdowns.

The first game away from home held no terrors for the Mules. The Middlebury Panthers went down 18-6, by virtue of scores by Caminiti, Captain Helin, and LaFleur. However, this victory proved costly as Henry Rokicki

## VARSIITY FOOTBALL

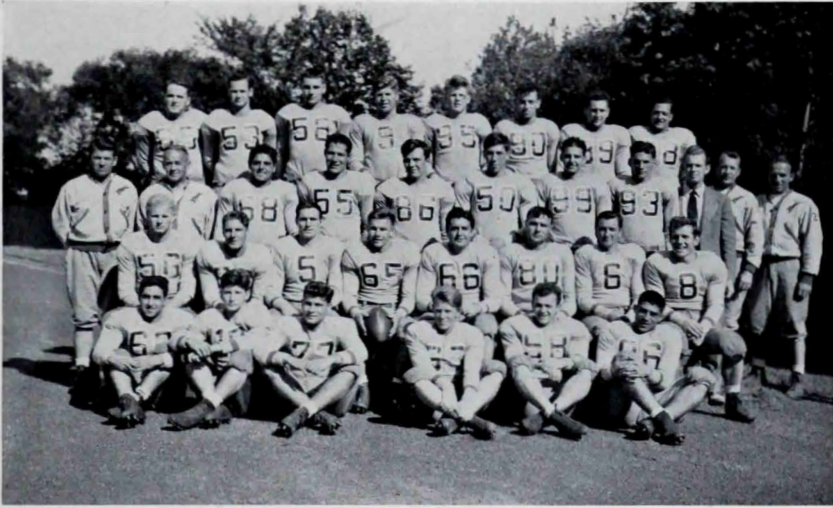

*First Row, left to right: Pujia, Waterhouse, de Nazario, D. Johnson, MacKay, B. Shiro  
 Second Row, left to right: Lalleur, Brooks, Hezan, Helin, Scioletti, Volpe, Loring, Liss.  
 Third Row, left to right: Coach Nitchman, Assistant Coach Roundy, Ferris, O. Shiro, Weidul, J. E. Stevens,  
 H. Bubra, Rhodenizer, Parker, (Manager).  
 Fourth Row, left to right: McCallum, Curtis, Rice, Hutchinson, F. Wood, Turner, Caminiti, Verrengia, Perkins,  
 Millett, (Assistant Coaches).*

was carried from the field with a twisted knee that kept him inactive during most of the remaining games.

The State Series opened with Colby meeting Bowdoin at Brunswick. Supposedly much weaker than in 1940, Bowdoin offered stiff competition. It was not until Brooks broke away for a beautiful 30-yard touchdown run, and "Scooter" Scioletti plunged over from the two-yard line, that the game was clinched for Colby. Eddie Loring converted after both touchdowns. The injury jinx struck again during this game. Lou Volpe, destined to be the '42 captain, wrenched his knee so badly that he was lost to the team for most of the year.

## VARSITY FOOTBALL

Returning to Seavern's Field, Colby met a strong University of Maine team which kept its lead through the whole game until a never-to-be forgotten last two minutes. With Phil Caminiti and Ray Verrangia alternating, the ball was brought to the 28. A pass carried it to the 13, and from there Caminiti sliced off tackle into the end zone, standing up. This score was not enough, however, as Colby still trailed by seven points, and it was not until the last two minutes that the team once more came to life. With the ball practically in mid-field, and a drenching downpour making passing virtually impossible, LaFleur was sent in. His two long throws to Bubar brought us six points nearer, and only one point behind as the overflowing stands went wild. With about a minute to go, Eddie Loring coolly booted the ball between the uprights to give Colby a much needed tie and a chance for the title.

The two league-leading teams came together on Armistice Day. The Bates Bobcats were the first to score on a 60-yard breakaway run, the effects of which did not dampen the Mules' spirits in the least. In the third period, Verrangia plunged through to the 29, was hit, lateralled to Brooks, and the latter scampered for a touchdown. Loring not only came through by tying the game with his place kick, but in the last period he intercepted a Bates pass on his own 40 and ran it back for a victory score, and the first State Series Title in 18 years.

The successful 1941 season may be attributed largely to the addition of a fine group of sophomores to an already experienced and talented squad. The backfield knew no regular line-up due to the wealth of material available—Ray Verregnia, Phil Caminiti, Bud McKay, Bobby LeFleur, Danny Scioletti, Jack Stevens, Henry Rokicki, and Wendell Brooks.

These backs worked behind a line composed of such fine players as Helin, Wood, Weidul, Hutcheson, Liss, Volpe, Shiro, Turner, Puiia, Bubar, deNazarario, and Hegan. Such a listing certainly qualifies the Mules' squad of '41 as one of the outstanding teams in Colby football history.

## VARSIITY FOOTBALL

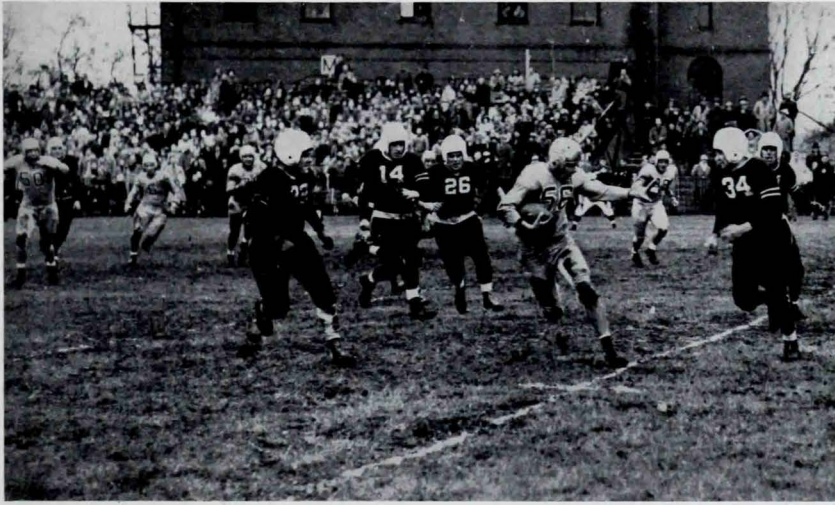

### LETTERMEN

Wendell Brooks  
 Harold Bubar  
 Philip Caminiti  
 Abraham Ferris  
 Harold Hegan  
 Eero Helin  
 William Hutcheson  
 Robert LaFleur  
 Edward Loring  
 George McKay  
 George Parker  
 D. Mico Puuia

Harold Rhodenizer  
 Robert Rice  
 Henry Rokieki  
 Daniel Scioletti  
 Burton Shiro  
 Oren Shiro  
 John E. Stevens  
 John Turner  
 Remo Verrengia  
 Louis Volpe  
 Ernest Weidul  
 Frederick Wood

### SCORES

Colby . . . . .	16	C. C. N. Y. . . . .	20
Colby . . . . .	7	Norwich . . . . .	21
Colby . . . . .	13	Vermont . . . . .	0
Colby . . . . .	18	Middlebury . . . . .	6
Colby . . . . .	14	Bowdoin . . . . .	6
Colby . . . . .	13	Maine . . . . .	13
Colby . . . . .	14	Bates . . . . .	7

## VARSITY FOOTBALL

It was Friday the thirteenth and, with less than half their games before them, the Mules rested securely in second place in the New England college rankings. But it was a fateful Friday the thirteenth, for that night they traveled to Orono to meet the Black Bears of the University of Maine and were defeated, 44-42, in the waning seconds of the second overtime period of as hotly-contested a ball game as state series followers have seen in many years. Tied up at 37-all at the end of the regulation forty minutes, both teams resumed hostilities after a short rest period only to remain deadlocked at 39-all after the first ten-minute overtime. In the second extra session the teams seemed determined to make a marathon of the contest with the score standing at 42-all and only seconds to play. Then a Maine substitute slipped through the tight Colby defense and sank a lay-up shot that ended the game and set back the Mules for the first time in seven starts.

With only Johnny Lomac and Captain Oren Shiro returning from last year's championship team, Coach Roundy was faced with a tremendous task. Yet the first game on the schedule with Providence College left no fears that Colby's fine record of last year would be tarnished. With sophomores Benny Zecker and Mitchel Jaworski showing the way by piling up ten and sixteen points respectively, Providence was hard pressed to eke out a 55-54 win. Lomac left no doubt that he was picking up his scoring habits just where he left them last season by sinking fifteen points, thirteen of which came in the last half in an all-out effort to bring victory.

Hitting the road, the Mules continued to threaten the uncertain balances of their followers by taking Trinity by one point, 46-45, and Wesleyan, conqueror of Harvard, the following night by a slightly larger margin, 37-34. A loyal band of Colby rooters welcomed the team to Connecticut and provided moral support. Zecker and Lomac continued to be the scoring threats, contributing thirty-three and seventeen points respectively in two games.

The state series opened in earnest when Bates played host at Lewiston after St. Anselm had fallen before the Blue and Gray wave in another close contest, 30-29. But there was no doubt about the decision over the Bobcats. Jaworski, Zecker, and LaFleur put their thirty-eight points with those of the rest of the squad to amass a total of fifty-three to Bates' thirty-seven.

Bowdoin entered their first state series play on the court disastrously. The Polar Bears' inexperienced outfit did well to hold Colby to a 46-23 decision. Then the University of Maine fell prey to "our boys" in the first encounter when late baskets by Zecker edged them, 38-35.

A new scoring star was uncovered in the Boston University game, when diminutive sophomore "Lock" Jennings, who was put in to fill the gap left when Bob LaFleur was drafted, scored fourteen points, and generally made it a bad evening for the Bostonians with his sparkling defense and stolen passes. It was after this victory that Colby was ranked second only to Providence in New England, topping such schools as Rhode Island State, Dartmouth, Brown, and Harvard in the standings. Then came the debacle at Orono and the Mules returned to Waterville only to absorb their worst drubbing of the past few seasons at the hands of the smooth-passing Tufts team, 34-24.

## VARSIY BASKETBALL

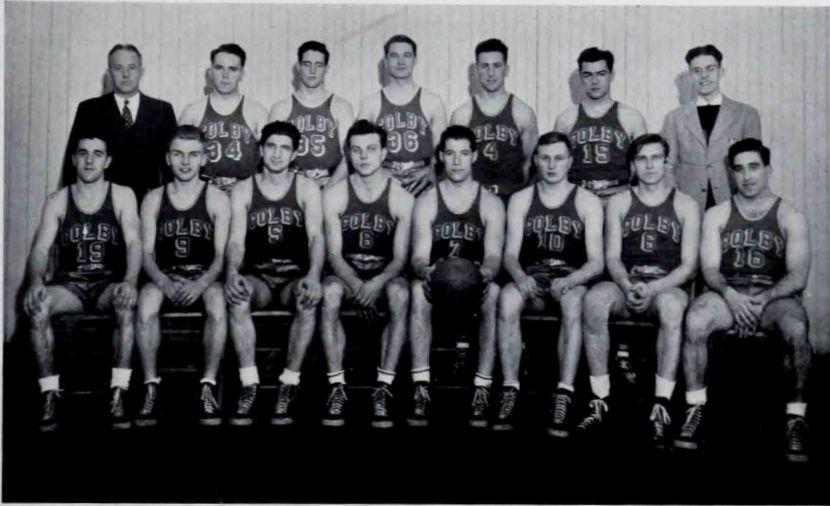

First Row, left to right: Jennings, F. Strupp, Jaworski, Lomac, O. Shiro, Came, Zecker, Puiia.  
 Second Row, left to right: Coach Roundy, McAullum, J. Calahan, R. T. Westcott, Caminiti, LaGassey, Alexander.  
 (Manager).

The Colby spirit proved unquenchable, however, and the Mules bounced right back into the win column several nights later when Northeastern's Huskies invaded Waterville. One of the most feared teams in the East because of their ambidextrous scoring ace, Al Pajonas, Northeastern was highly favored, but hard luck hit them when Pajonas contracted an infected ankle and was unable to play. Demoralized by his absence, the Maroon was hopelessly outclassed, 40-17, as Colby regained its stride.

The second win over Bates followed to the tune of 48 to 38 and the Mules then journeyed to New Hampshire, defeating the Wildcats in another high-scoring spree, 58-43. Winding up the season, Colby cinched a tie with the University of Maine for the state championship with a 58-41 victory over Bowdoin. Lomac set a new scoring record for state series play when he rang up twenty-four points.

Scoring honors for the season went to Zecker and Lomac, the latter's 143 points topping the former's 122 for a game average of better than ten points. The team's accumulation of 621 points or an average game-score of slightly over 44 points as against approximately 39 for their opponents, is indicative of their defensive ability as well as their offensive punch. Sophomores Strup, Puiia, Calahan, Jennings, Zecker, Jaworski, Caminiti; juniors Westcott, Lomac, Ferris; and seniors Flynn, Shiro, LaGassey, and Came, made up one of the best-balanced and most resourceful aggregations to represent Colby in the history of basketball here, and brought a ranking of sixth in New England on the strength of a season's record of eleven victories in fourteen games.

## VARSIITY BASKETBALL

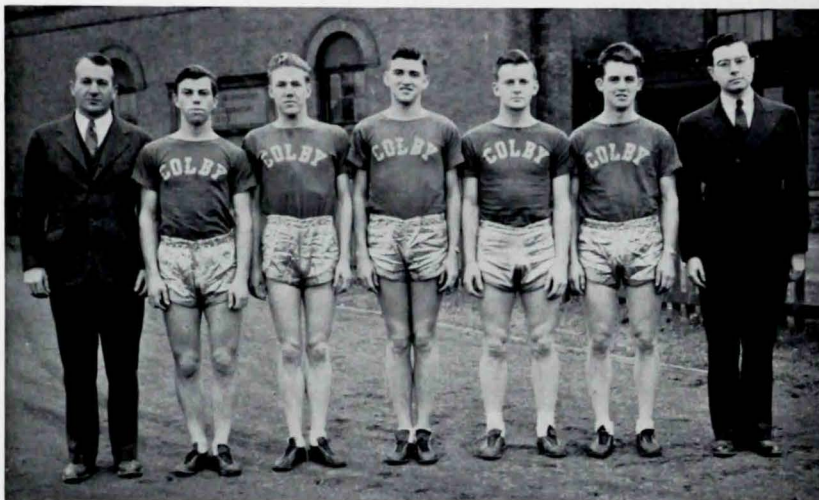

*Left to right: Coach Perkins, Emory, Brown, E. Wood, Hilton, Quincy, Hamilt (Manager).*

The best material in several seasons reported for cross-country this year. While not winning a single meet, the individual runners showed flashes of form and good promise that the team would get in the win column next year.

Bowdoin won the first meet 42-19 with Quincy finishing third. At New Hampshire the team got the short end of a 43-19 score, but Frank Quincy ran an outstanding race, leading the field by 20 or 30 yards near the end, and losing a first place only by taking a wrong turn. At the State Intercollegiate Meet in Augusta, Colby was fourth. Quincy in 7th place was again the first Colby man in. At the Bates meet he continued his great running by taking first place with the fastest time turned in over the Lewiston course this season. It was Quincy's first win in two years of competition. In spite of his fine effort, Bates took the meet 33-22.

The N. E. Intercollegiate Meet took place in Boston with Quincy, first man in for Colby, finishing 21st in a field of 96. In the freshman race, Ronald Veysey and Dana Robinson finished 1st and 2nd to raise hopes that next year's cross-country squad would have more to offer. Senior Walt Emery will not be returning, but Quincy, Brown, Graham, Hilton, Wood and Mountfort are expected back and are sure to show improvement.

## VARSIITY CROSS COUNTRY



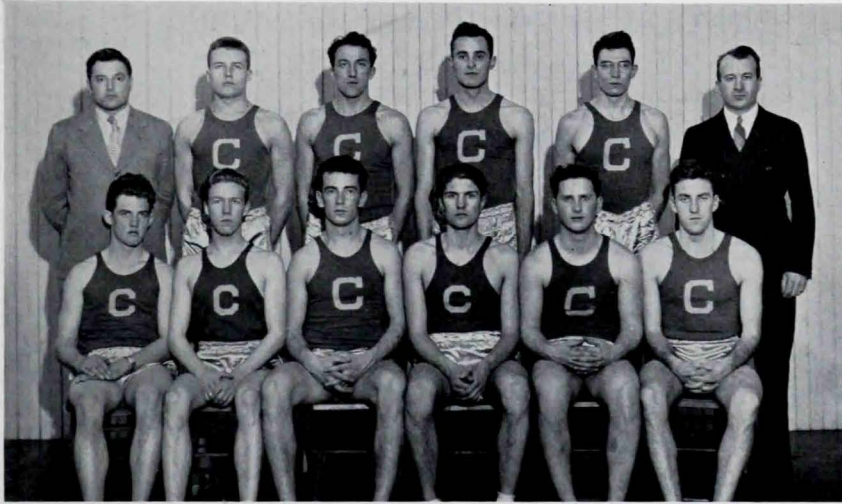

*First Row left to right: Quincy, Brown, Turner, Goodrich, Blatman, Bateman.  
Second Row, left to right: Lacombe (Manager), MacLeod, Lebednik, Pratt, Weeks, Coach Perkins.*

Colby's 1942 Indoor Track season was consistent with past performances, with the team unable to win over any of its scheduled opponents, but with a few individual performers showing up well in their own events. As usual, Coach Perkins was handicapped in that he had to work with a squad that was comparatively much smaller than opposition squads, and therefore weaker in prospective material.

At the B.A.A. games, Colby entered only its relay team and dash-man, Jim Bateman. Bates won the first scheduled meet 73-43, with Bateman high scorer as he won the broad jump and "300," and placed second in the "600" and the 40. Quincy won the two mile.

Maine beat Colby 98-28, bringing to Waterville a squad so large that each man was entered in but one event. Pratt got the lone win for Colby in the high hurdles. Captain Vic Lebednik got three seconds; and Bateman, Quincy, Goodrich, Turner and Pratt gained points by placing in their events.

IC-4A champion Morcum of New Hampshire furnished pole vault and high jump thrills, as Colby lost its last meet 59½-46½. Lebednik and Quincy established meet records, and Bateman was high scorer for Colby with 13 points. Colby's nine-man squad might well have taken this meet had not Russ Brown and Doug McLeod been sick, taking needed strength from the team.

Once more a strong frosh team gives hope of improvement next year.

## VARSITY TRACK



First Row, left to right: Collins, Field, R. I. Johnson, Loring, Wallace, Cross, Butcher.  
 Second Row, left to right: Principe, Lindquist, Wagner, Weidul, Rokicki, D. Marshall, Coach Millett.

Getting off to a slow start, Bill Millett's pucksters enjoyed a highly successful season, in spite of the fact that they were defeated for the New England Hockey League crown by Boston College. In a play-off game at the Gardens, the stronger Boston College team came from behind to out-score the Blue and Gray by two goals, and Colby had to be content with second place. However, the skating Mules remained undefeated in the State race, and remained victorious for the third successive season.

Joe Wallace won the individual prizes of the season by breaking the league scoring record. Joe was rewarded for his consistent scoring and aggressiveness by being chosen captain of the All-New England Team.

Eddie Loring, for the third straight season played his stellar game in the nets, and again gained his berth on the All-New England team.

This year the Mules travelled to Dartmouth and Yale. Although being defeated in both contests by the outnumbering reserves of the larger schools, the Blue and Gray performed admirably.

#### SCORES

Colby . . . . .	0
Colby . . . . .	5
Colby . . . . .	2
Colby . . . . .	8
Colby . . . . .	8
Colby . . . . .	6
Colby . . . . .	4
Colby . . . . .	6
Colby . . . . .	9
Colby . . . . .	9
Colby . . . . .	9
Colby . . . . .	9
Colby . . . . .	5
Colby . . . . .	5

Dartmouth . . . . .	4
M.I.T. . . . .	5
Yale . . . . .	11
Bowdoin . . . . .	2
New Hampshire . . . . .	2
Bowdoin . . . . .	0
B.C. . . . .	5
B.U. . . . .	2
New Hampshire . . . . .	9
Northeastern . . . . .	5
M.I.T. . . . .	0
Bowdoin . . . . .	3
Northeastern . . . . .	3
B.C. . . . .	7

## VARSITY HOCKEY



*First Row, left to right: Slattery, Blanchard, Downie, Peters, MacIntosh, Beal, Loring.  
Second Row, left to right: Coach Roundy, Harris, Dennison, Hegan, Cross, Lee, Stillwell, Laliberte, MacDonald  
(Manager).*

The Spring of 1941 found Colby with a very promising outlook for a successful baseball season. However, these optimistic views were not destined to be fulfilled.

Starting off the season, Colby was beaten two in a row by Bowdoin and Maine, but managed to start rolling after that by taking three of their next five games, beating Northeastern twice, and Bates once.

The Bowdoin club were our toughest hurdle as we defeated them but once, while losing three times. To Bates we lost two decisions, after winning the first game 10-9. By taking the last two of a four-game series with the U. of M., we somewhat atoned for our earlier defeats by that club, and beat them out for third place in the State Series.

Two strong teams from the University of New Hampshire and the University of Vermont also took a game a piece from Colby, while the Middlebury game was rained out.

Joe Slattery and Gil Peters led the club in hitting: Joe ended up with a .350 average, and Gil just below .300.

The pitching department was not quite as successful as it was the previous season, with Hegan falling off somewhat, leaving Slattery to assume a greater pitching burden. The infield consisting of Capt. Peters, Bobby LaFleur, "Tee" Laliberte, Jenny Lee, and Frankie Downie behind the plate, was properly balanced by a capable outfield made up of Eddie Loring, Milt Stillwell, and Bob Dennison, with Joe Slattery playing right field when not hurling.

## VAR SITY BASEBALL



*First Row, left to right: V. Dyer, Coach Loebs, Lord.  
Second Row, left to right: Burnett, Pizzano, Dibble, Alexander.*

The tennis team, made up of four inexperienced men and two veterans, had a very successful season. Beaten by Bowdoin, Vermont, and Middlebury, the season was capped by a fine showing in the State Tournament. Captain Dyer and Captain-Elect Lord, after being beaten twice in the dual matches won the State Doubles Championship. Lord, after defeating Stern of Bowdoin in the semi-finals, lost his match to Ireland in the finals of the State Tournament. Ed Alexander, Carl Pizzano, George Burnett, and Dwight Howard in their first year of competition, did very well.

A trip to Vermont was the highlight of the season. We met the University of Vermont, Middlebury, and Norwich University in this series. Vermont and Middlebury eked out 5-4 victories, while Norwich was beaten 8-1.

In the Maine-State Dual matches, Colby was paced by Captain Dyer, who won all but his matches with Bowdoin. At the number one position, Lord also won all his matches, except a 3-set match against Ireland. Carl Pizzano, after losing all his matches, made his season successful by being the lone winner against Bowdoin.

## VARSITY TENNIS

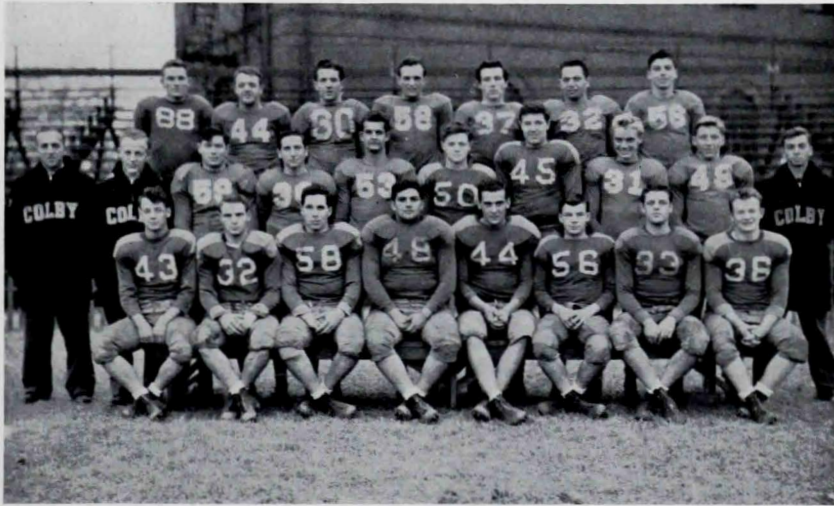

*First Row, left to right: Roberts, C. Currier, Allen, Monaco, Colgrove, Dudley, Linzee, Simpson.  
 Second Row, left to right: Coach Millett, Assistant Coach Lemieux, E. Smith, M. Smith, Reifel, Mahoney, Lucy,  
 McCormick, Foster, Gray (Manager).  
 Third Row, left to right: Jellison, Driscoll, Hall, Ober, Gaffney, Lenson, Singer.*

Colby's freshman football team got off to a poor start when they were defeated by an inferior Kent's Hill eleven, 6-0 on a mud-soaked gridiron on October 10th. The freshmen had the necessary power to score, but fumbles proved costly. With only seconds left to play, an intercepted pass deep in Colby's territory, set up the margin of victory for Kent's Hill. In winning, Kent's Hill made only one first down to the freshmen's six.

A week later, the freshmen eleven came back to defeat a powerful Coburn Classical Institute team, 6-0. The "Mulettes" were slow in starting, but finally produced the needed power to win. It was the first defeat in over a year for Coburn Classical.

On the 24th of October, a powerful Hebron Academy team came to Waterville. Hebron had previously defeated the University of Maine freshmen football team, and were counting on a victory over Colby. After an evenly fought first-half, the Academy team went out to win by the score of 14-7.

The "up and down" freshmen came back a week later to down a big Ricker Classical eleven, 6-0. This brought the season standing to two wins and two losses.

Despite their mediocre season, the freshmen proved an immense help in aiding the varsity to win the Maine State Championship, by working opponents' plays against them after their season was officially over.

## FRESHMAN FOOTBALL



*First Row, left to right: Hunter, Rodgers, Roberts, Colgrove, Lewald, Dudley.  
Second Row, left to right: Wee (Manager), Miselis, Hancock, Simpson, Patterson, Gaffney, Coach Nitchman.*

Colby's Freshman cagers did not match the undefeated record of last year's team, but they did put together an imposing list of ten victories as against three losses.

Opening the season against Waterville High, a 32-14 win looked impressive for the yearlings, but they just managed to edge Coburn 27-24 after the holidays. Taking to the road, Colby downed Higgins 47-40 on their court, and upset Kent's Hill 62-38.

The "Forty-fivers" entertained Bridgton for a 49-26 victory, and their fifth straight win. At this point Boynton left school after sparking the Frosh attack in the opening games. As a result, Kent's Hill edged out a 33-32 win for the Frosh's first defeat which was quickly followed by their second when Winslow came out on top, 28-26. Undaunted, the Freshmen sank Thornton 34-27, knocked off Hebron 37-32, took Higgins again 39-35, and shaded Coburn 43-42

Ricker was tossed for a 34-24 count in the last regular game, but in an added contest against Governor Dummer Prep School, the Frosh were administered their third loss of the season.

The high scorers were: Hunter, Colgrove, Rogers, Lewald, and Roberts, who were ably backed up by reservists: Gaffney, Hancock, Marcyes, Patterson, Dudley, and Simpson.

## FRESHMAN BASKETBALL

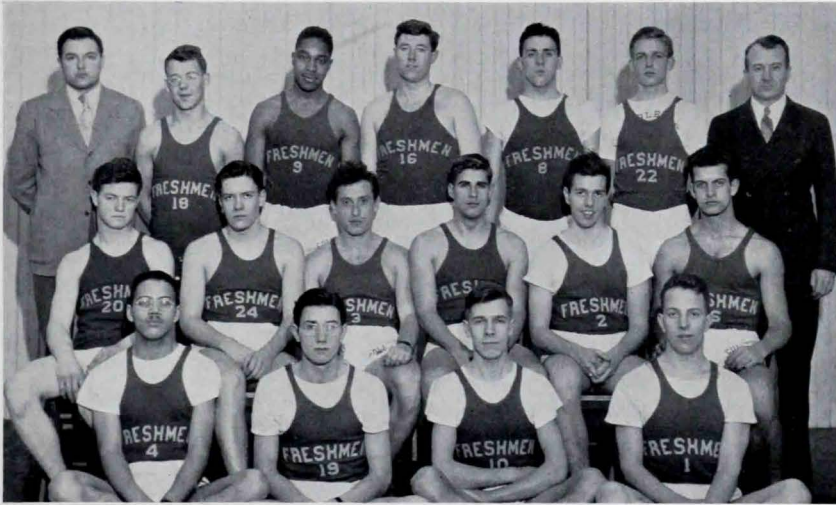

First Row, left to right: Ridgley, Dolan, Robinson, Burke.  
 Second Row, left to right: Mahoney, Lyman, Weinstein, Barton, Colby, Reifel.  
 Third Row, left to right: Lacombe (Manager), Roberts, Lewis, Lucy, Berman, Thompson, Coach Perkins.

Colby's Freshman Indoor Track saw almost regular ups and downs for the team. Their first encounter of the year resulted in a win as they beat Bridgeton Academy 36½-34½. Weinstein smashed the freshman and meet records for the "600" and Robinson and Lewis won the mile and high jump, respectively.

Thornton Academy won their meet 48-42, but Weinstein again broke the frosh "600" record. Lewis won the high jump.

The Bates freshman team went down to the count of 59-49 as Robinson and Burke finished 1-2 in the mile and "1000." Lewis took firsts in the high jump and high hurdles, and just missed breaking the meet record. Weinstein, Arra and Barton also garnered points.

In their next to last meet, the frosh took a drubbing at the hands of the Maine yearlings who won 85-31. Six meet records were broken. Barton, Lucy, Robinson, Weinstein, Crowther, and Mahoney made points. Lewis won the low and high hurdles, and his win in the high jump was a meet and frosh cage record. A team crippled by sickness was beaten 58-31 by New Hampshire.

A quadrangle meet with Cony High School, Coburn Classical Institute, Maine Central Institute, and Colby participating, was held too late in the season for publication in the 1942 Oracle.

Next year's varsity will be greatly strengthened by the addition of these freshmen who have done more than their share of record breaking.

## FRESHMAN TRACK



First Row, left to right: A. Currier, Simpson, Lenson, Arra, Leaf, Morton, Robbins.  
 Second Row, left to right: Principe, B. Smith, Greene, S. Alwater, Coach Millett.

Once again Coach Bill Millet gathered together a group of Freshmen and organized them into an outfit that will surely be heard from in future years.

Since hockey is a sport which many of the colleges are cutting out for the present time at least, there were relatively few opportunities offered for the underclassmen to show their ability as future "ice-men" for Colby. Although the boys of '45 played only a few contests, Coach Millett's purpose was to find out what material there might be for future years.

Winning three out of their four scheduled games, the frosh pucksters did a fine job in upsetting Hebron Academy by a 5 to 3 score, which proved to be the highlight of the season. Also victories over Cony and Waterville High Schools turned out to be thrilling matches.

Morton and Simpson teamed with Arra to make a vicious and aggressive front line, while Leaf and Lenson predominated in most of the defensive play. Robbins and Currier both stood up well under fire in the nets.

#### SCORES

Colby . . . . .	1	Hebron . . . . .	4
Colby . . . . .	9	Cony High . . . . .	1
Colby . . . . .	5	Hebron . . . . .	3
Colby . . . . .	6	Waterville High . . . . .	4

## FRESHMAN HOCKEY





**WOMEN'S**  
*Athletics*



*Seated, left to right: Crowell, Miss Marchant, Callahan, Brown, Miss Kelley, Arey, Dondlinger, Small.  
Standing, left to right: Hartley, Tobey, Rose, Natkuskas, Rogers, Brosius.*

SUE ROSE  
*President*

ELIZABETH TOBEY  
*Vice-President*

ALICE KATKUSKAS  
*Secretary-Treasurer*

MARLEE BRAGDON  
*Publicity Manager*

*Advisors, MISS JANET MARCHANT, MISS ELIZABETH KELLY*

NATALIE DAGGETT  
*Senior Representative*

CHARLOTTE AREY  
*Junior Representative*

LOUISE CALLAHAN  
*Sophomore Representative*

HELEN SMALL  
*Freshman Representative*

The Women's Athletic Association at Colby serves as a coordinating agent of the many sports offered in the women's Physical Education division. Annually it sponsors a get-acquainted picnic in the fall; a Christmas party for underprivileged children, and a spring banquet. It arranges and manages inter-sorority and intra-mural athletic tournaments throughout the year. This year, in addition to its regular activities, the Women's Athletic Association promoted two new features. It provided an interesting and informative exhibition for "Meet Colby Day" and later in the year, played host to four other New England colleges at a Play Day at which skating in all forms was the central theme. Thus has the Women's Athletic Association this year fulfilled the aim for which it strives. It does not seek merely to provide temporary athletic diversion during college days, but rather "to promote a permanent interest in athletics; to keep alive the feeling of true sportsmanship, and to endeavor to give to Colby women the best possible health, and the highest ideals in women's sports."

## WOMEN'S ATHLETIC ASSOCIATION



*First Row, left to right: Howes, Wade.  
Second Row, left to right: Brosius, Hartley, Arey.*

## INTER-SORORITY ATHLETIC BOARD



*First Row, left to right: M. Jones, Rose, Weston  
Second Row, left to right: Crowell, Tobey, Westing, Arey, Royal.*

## "C" CLUB



*First Row, left to right: Hansche, Arey, Crowell, Marker  
Second Row, left to right: Foster, Small, Pooler, Howes, Lohnes.*

Field hockey is the main sports feature for women in the fall. All classes may participate, either voluntarily or for physical education credit. At the end of the season tournaments are held. The team captains this year were Louise Groves, Betty Lohnes, Anne Foster, Helen Small, and Ruth Crowell. Anne Foster's team won the tournament.

Honorary class and varsity teams were picked on the basis of ability. Members of these teams were announced at a tea given in the Alumnae Building by the Women's Athletic Association. They received miniature hockey players and sticks as tokens, as well as points towards their athletic numerals, letter, or cup.

The varsity team was challenged by and defeated the Dekes in a rip-roaring game that ended in a score of 4-1.

## FIELD HOCKEY



*First Row, left to right: Heaney, Powers, Rogers, J. Soule, F. Brewer.  
Second Row, left to right: H. Brewer, Reynolds, Higgins, McLellan, Young, Fennessy, Curtis, Upton.*

On at least one afternoon a week during the cold season, passers by the Foss Hall skating rink are afforded the treat of seeing the Skating Club in action. Surprisingly enough, many of the most graceful of the skaters are girls from states where the ice has not been of sufficient duration to permit their becoming very much accomplished on the blades until their advent to Colby. Their prowess attests to the degree of skill that can be attained within four short winters.

This year, a fine long series of cold spells has permitted many happy hours on the rink. A grand opportunity for expert advice has been offered by the visits of the president of the Waterville Skating Club, familiarly known as "Bob."

This sport gives promise of being even more popular in coming years, as the number of "rolls," "figure 3's," etc., perfected by novices this season has been unusually great.

## SKATING CLUB



*First Row, left to right: Turner, Fennessy, Bragdon.  
Second Row, left to right: Curtis, Reynolds, Newcombe, Christmas, Brown.*

The Modern Dance Club is now in its fourth year. Under Miss Marchant's direction the members learn fundamental movements and techniques, and with this as a starting point, go on to the individual and group studies with the emphasis on interpretation and self-expression.

Modern dance differs from ballet in that its effectiveness is all in the movement, rather than partly in costumes and settings.

Second semester the club showed its broadness of scope as it transformed into an exercise group, stressing physical fitness rather than dance formations.

## MODERN DANCE CLUB



*First Row, left to right: Leonard, M. S. Merrill, Wade.  
Second Row, left to right: Parsons, Maxwell, Curtis.*

The average college girl appears to advantage in no sport so much as she does in archery. The sight of a long line of attractive females drawn up into correct positions behind bows and arrows along the green margin of the lawn behind Foss Hall is indeed a pleasant one. Certainly no sport is as meritorious in its encouragement to upright and queenly posture.

Besides these advantages, archery provides a keen spirit of striving towards accuracy, at the same time involving the always inspiring factor of competition. It is a sport which absorbs the interest, lends itself readily to individual improvement, and is not too exerting for those who have to refrain from too much strenuousness.

In the past, tournaments and such innovations as shooting at balloons have added interesting interludes. The popularity which this sport has enjoyed at Colby gives all evidence of continuing at unabated pace.

## ARCHERY

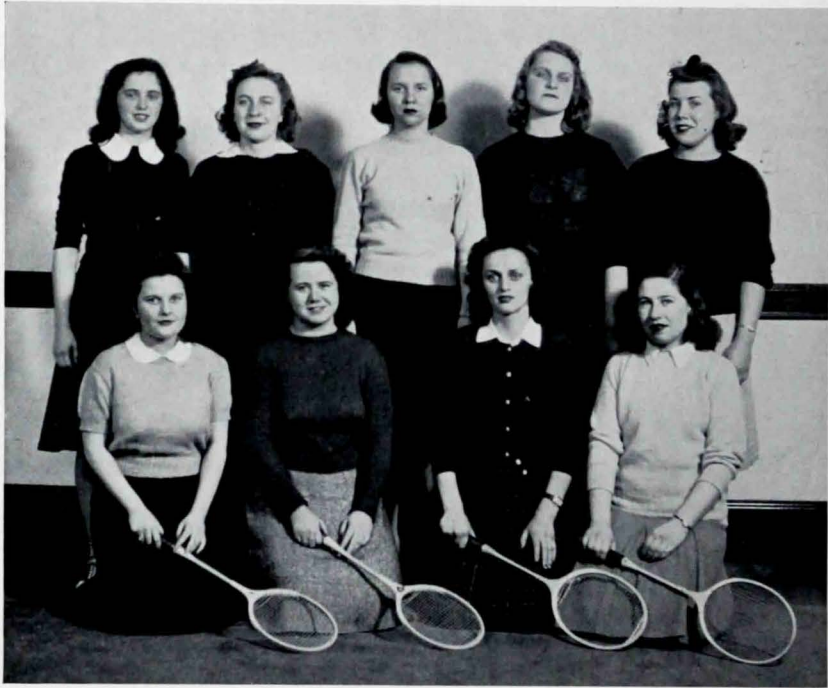

*First Row, left to right: Cornish, Howes, Arey, J. Bell.  
Second Row, left to right: Higgins, Foster, Dondlinger, Szadziejcz, Turner.*

As soon as the co-eds come back to Colby after Thanksgiving vacation, the badminton courts are the scene of frenzied activity.

Any fan may go to the gym on badminton club nights, and for a small charge to offset the cost of the "birdies," play against professors and students to her heart's content.

A ladder tournament is staged in the spring in which any member of the women's division may take part.

This stimulating sport may be played indoors or outdoors and is one of the most popular on the campus. Some of the attractions of the sport are that it may be played leisurely, merely for fun, or as one of the fastest and most strenuous games known, and it is excellent for mixed recreation.

Louise Callahan is chairman of the group this year.

## BADMINTON





*First Row, left to right: Turner, Katkauskas.  
Second Row, left to right: Foster, Higgins, Wilson, Dondlinger.*

The tennis courts behind Foss Hall are the scene of much pleasant activity both in the spring and fall. This may take the form of a gym class, playing for sheer pleasure, or a hard-fought tournament match.

In the spring season the Women's Athletic Association sponsors two tournaments. The largest of these is the singles which will determine the champion of the women's division. Usually about seventy girls begin battling "two-out-of-three" sets. When it gets to the quarter finals, competition is pretty keen. Secondly, a doubles tournament is played. Sixteen or twenty well-paired girls face this with grim determination to make the final round.

Ladder tournaments are played in the fall. The names of thirty people are arranged in ladder fashion on a board. According to the rules, you may challenge the person whose name appears above yours, and, if you win, you move up a rung. Of course your chances of moving down are equally good.

It is from the winners of these tournaments that the women's tennis team is chosen.

## TENNIS



*First Row, left to right: Hayes, Small, Tallman, Rose.  
Second Row, left to right: Grahn, Arey, Hartley, Westing, Royal.*

Basketball, one of the most popular winter sports in the women's division, is widely supported. Attendance is compulsory for almost all freshmen and sophomores, but many junior and senior women also go out for it. The season ends with a series of class and intersorority tournaments. The competition is very keen, especially between the sorority teams. This year a special feature and grand finale was a contest between the championship teams of the sorority and fraternity tournaments.

Glenna Hartley is the manager of the varsity team. The other members are Barbara Arey, Charlotte Arey, Nancy Grahn, Jean Hayes, Sue Rose, Priscilla Tallman, and Ann Westling.

## BASKETBALL



*First Row, left to right: Brown, Bragdon.  
Second Row, left to right: A. Mansfield, Small.*

### MARJORIE BROWN

*President*

#### MEMBERS

Marlee Bragdon  
Alice Dondlinger  
Mary Fraser  
Sally Fussell

Betty Gilman  
Ruth Graves  
Ann Mansfield  
Hope Mansfield

Lillian deNazario  
Helen Small  
Cynthia Smith  
Barbara Soule

Bowling is fast becoming a sports favorite with the co-eds. In its second year of organization, the bowling club now numbers a large group of members. Every other Friday afternoon the enthusiasts bowl at a local alley. This club provides ample practice and opportunities for the inter-sorority tournaments which are held every fall.

The sophomores in the club are allowed to bowl once a week in place of a regular gym class.

This all year round activity is a stimulating form of diversion.

## BOWLING CLUB

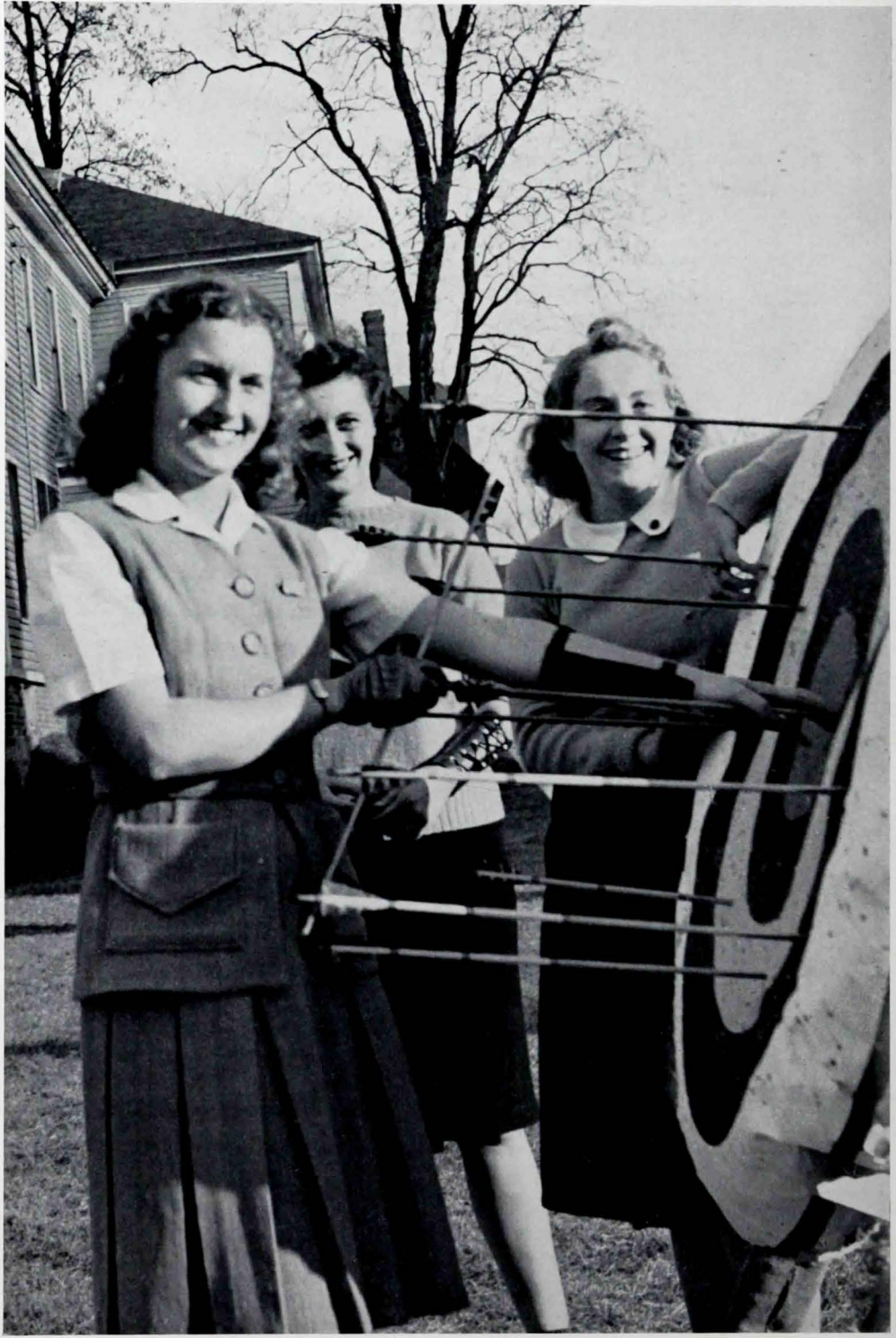



# INTERNATIONAL RELATIONS CLUB



First Row, left to right: P. Blaisdell, Carr, Bailey, Thomas, Dr. Wilkinson, Frucht, Dr. Palmer, Dunmore, Howe.  
Second Row, left to right: Potts, Falkenbach, Thomas, B. E. Grant, Hood, Farrell, Holtman, M. Jones, Furbush,  
Archer, C. Jones, Wheeler, Upton, Lord.  
Third Row, left to right: Sterner, Taylor, R. N. Johnson, Stebbins, Newell, Haynes, Robison, R. T. Wescott,  
Brodie, Mackinnon, Jolovitz.

EMANUEL FRUCHT

*President*

JOHN THOMAS

*Vice-President*

MARCIA WADE

*Women's Treasurer*

FRANK BAILEY

*Men's Treasurer*

Professors NORMAN D. PALMER

PAUL A. FULLAM

*Faculty Advisers*

History majors at Colby are required to become members of the International Relations Club. All other students who may be interested in current world history are invited to belong. The Club sponsors panel discussions by students and addresses by guest speakers on world problems at its meetings. The activity of the Club, plus the fact that its program aids understanding of the ever-changing world situation, insures a large membership year after year.

## POWDER AND WIG



*First Row, left to right: Farrell, Richardson, A. Jones, Weeks, Hagan, C. R. Burbank, Remy.  
Second Row, left to right: Jolovitz, Kraft, Illingworth, Callahan, Ferris, Brodie, Beckwith.*

**LEWIS WEEKS, President; LOUISE HAGAN, Vice-President; ANN JONES, Secretary-Treasurer; GORDON RICHARDSON, Business Manager**

Under the able direction of Professor Cecil A. Rollins, Powder and Wig stages several dramatic productions each year. The purposes of the group are to unite dramatic interest in the college, serve as a producing group, and honor those who have done outstanding work in dramatics at Colby.

Among the productions put on by Powder and Wig this year were: "Margin for Error" and "Three One-Act Plays."



*Seated, left to right: Stuart, Wade, M. McDougal, George.  
Standing, left to right: Graves, B. E. Grant, B. S. Grant, Thomas*

**ELEANOR STUART**  
*President*

**RUTH GRAVES**  
*Secretary*

The Golden Eaglets, holders of the national Girl Scout honor award, are organized at Colby into a group whose purpose is to aid the community and further Girl Scouting.

The advisor for the group is Mrs. Philip Bither, a Golden Eaglet.

In this, its third year of activity, the group gave a demonstration of first aid for women's clubs in Waterville in the interest of national defense.

## GOLDEN EAGLETS

# STUDENT CHRISTIAN ASSOCIATION



First Row, left to right: Cannell, Alexander, Dennison, Monell, H. Bubar, Prof. Newman, J. Soule, Rauch, J. Weeks, Small.  
Second Row, left to right: Watson, R. T. Wescott, A. Jones, E. Wood, Neilson, B. S. Grant, F. Bailey, Thomas, Hopkins, B. E. Grant, M. McDougal, L. Weeks, Pineo.

**HAROLD BUBAR, President; JANE SOULE, Vice-President; OLIVE MONNELL, Secretary;**  
**ROBERT DENNISON, Treasurer.**

*Faculty Advisers:* Prof. Herbert L. Newman and Miss Caroline Cole

*Freshmen Officers:* Helen Small and James Weeks, *Co-Chairmen*

The Colby Student Christian Association sponsors Freshman Camp, an orientation project, Student Embassy, discussion groups, forum lectures, and sends inter-faith and deputation teams to conduct services in towns surrounding Waterville. Other S. C. A. projects are recreational parties in the form of Open House at the Alumnae Building.

The administrative body consists of four student officers and two faculty advisors.



First Row, left to right: Sargent, Palmer, Sargent.  
Second Row, left to right: Thomas, S. Howard, Goodman, Kavanaugh, Cony.

The Members of the Debating Club make up the teams which represent Colby in a score of intercollegiate debates. This season dual debates were held with Maine, Bates, Bowdoin, Providence, and Boston University.

Successful participation of the club members on the debating platform leads to membership in the Colby Chapter of Pi Kappa Delta, the national forensic society.

## DEBATING CLUB



# CLASSICAL CLUB



First Row, left to right: Linscott, Gillingham, Prof. Carr, Nutting, R. Cohen, Peterson.  
 Second Row, left to right: Watson, Kaplan, J. Bubar, Brown, Wanagel, K. Conway, Coles, Holzrichter, Beckwith, Weidul.

BURTON LINSCOTT, *President*

HUBERT BECKWITH, *Vice-President*

CAROLYN NUTTING, *Secretary-Treasurer*

LOIS PETERSON, *Program Chairman*

PROF. WILBERT L. CARR, *Faculty Advisor*

To bring about interest in and appreciation of the classics, and to promote sociability are the aims of the Classical Club. Students taking Latin or Greek make up the membership of this group. Meetings are held once a month, at which time skits are presented, papers are read and discussed, and a social period follows.



Seated, left to right: Hemenway, Whitten, Fisher, Goodrich.  
 Second Row, left to right: Barrows, Pearl, Anicetti, Kearney, R. D. Burbank.

EDWIN FISHER, *President*; CURTIS HEMENWAY, *Vice-President*; CHARLES NIGHTINGALE, *Secretary-Treasurer*; PROF. NATHANIEL WHEELER, PROF. WINTHROP H. STANLEY, *Faculty Advisors*

Chi Gamma Sigma aims to stimulate an interest in Physics by the preparation, reading, and discussion of student reports; by having authorities in their field speak on subjects of interest to the society; and by promoting trips, experiments, and other activities in the interests of the organization.

# CHI GAMMA SIGMA

# STUDENT LEAGUE



*First Row, left to right:* Campbell, Henry, E. Wood, M. MacDougal, Dean Runnals, Cate, Fields, A. Jones, R. Lott  
*Second Row, left to right:* Weeks, Rose, Young, J. Soule, P. Gould, Monell, Katkauskas, McCarthy, Bayliss.

**MARJORIE CATE, President; ELIZABETH FIELD and MARJORIE McDUGAL, Vice-Presidents; ELIZABETH WOOD, Secretary; ANN JONES, Treasurer**

**Executive Board:** Barbara Bayliss, Margaret Campbell, Elizabeth Field, Resa Flewelling, Estelle Gallupe, Evelyn Gates, Patricia Gould, Helen Henry, Alice Katkauskas, Ruby Lott, Jane McCarthy, Muriel McLellan, Sarah Martin, Olive Monnell, Josephine Pitts, Sue Rose, Jane Soule, Gertrude Szadziejewicz, Mary Weeks, Lottie Wanagel, Phyllis Young.

Every girl in the women's division of Colby College is a member of the Student League. It gives the women the opportunity of self-government and does for them what the Student Council does for the men. Its governing body is the Executive Board made up of officers and elected house chairmen.

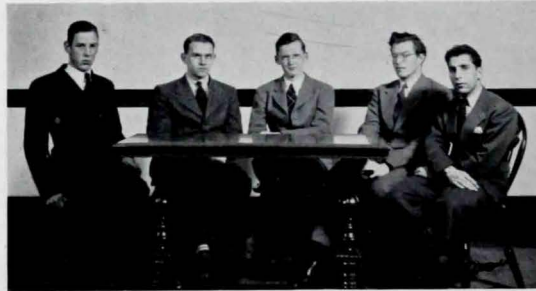

*Left to right:* Barrows, Whitten, Hemenway, R. D. Burbank, Deraney

**CURTIS HEMENWAY, President; DONALD WHITTEN, Vice-President; EDWIN FISHER, Secretary-Treasurer**

The Radio Club this year continued its program as begun last year, using the transmitter and receiver supplied by Dave Brodie. Dave joined the Army Air Corps in February, but he left his transmitter for the group to work with. Due to increasing government restrictions of private broadcasting, the group's activities are somewhat hampered, but they are carrying on whatever work they can.

# RADIO CLUB

## LIBRARY ASSOCIATES



*First Row, left to right: Archer, Carr, Dr. Wilkinson, Royal, Mr. Rush, Ford, George.  
Second Row, left to right: Moldenke, M. Jones, Potts, Brodie, Weeks, Rauch, Frucht, Libbey, Curtis.*

### MEMBERS

Elizabeth Archer, Millicent Bolling, Russell Brown, Mary Carr, Patricia Cotting, Patricia Ford, Priscilla George, Mary E. Jones, Stanley Levine, Betsey Libbey, Burton Linscott, Priscilla Moldenke, Lois Pinkham, Gilbert Potts, Betty Anne Royal, Bradford Shaw, Eugene Struckoff, Ruth Thomas, Claudia Wilson.

Frederick A. Pottle, '17, president of the Library Associates, states that the purpose of the group "is to facilitate research on the part of students and faculty." A majority of the faculty belong to this society. Each May the Associates gives a prize to the student having the best collection of books during his college career.



*First Row, left to right: Henry, Hopkins.  
Second Row, left to right: M. Jones, J. Soule, Rose, A. Jones, Cate.*

**HELEN HENRY, President; CAROLINE HOPKINS, Secretary**  
*Members: Marjorie Cate, Ann Jones, Mary Jones, Sue Rose, Jane Soule.*

Each year the seven women outstanding as leaders in promoting and upholding college activities and standards are elected to Colby Cap and Gown. Election is the highest non-scholastic honor that an undergraduate woman may receive. Colby Cap and Gown aspires to affiliation with the National Honorary Society of "The Mortar Board."

## CAP AND GOWN

## ARTS CLUB



*First Row, left to right: Carr, Henry, B. S. Grant, Dondlinger (Seated).  
Second Row, left to right: Cornish, Flewelling, Curtis, Moldenke, Ford M. Jones, C. Jones.*

**BARBARA S. GRANT, *President*; PATRICIA FORD, *Treasurer*; HELEN HENRY, *Program Chairman*; PROF. GORDON SMITH, *Faculty Advisor***

The Arts Club is an all-student organization whose purpose is to promote interest in the fine arts—literature, music, drama, and painting. The fundamental aim is to encourage a greater appreciation of all things aesthetic, cultural, and intellectual.



*Seated, left to right: Millett, Ireland, Dr. Palmer, Lewis.  
Standing, left to right: Seaman, C. R. Burbank.*

**AMY LEWIS, *Director of Music*; JOHN CALAHAN, *Technician*; RICHARD REID, *Sports Editor*; OLIVER MILLETT, Jr., *Director-Announcer*; DOROTHY HOLTMAN, BERNICE KNIGHT, *Women's News*; HARRIS GRAF, DOUGLAS SMITH, *Men's News*; DR. NORMAN D. PALMER, *Faculty Advisor***

Under the able direction of Oliver Millett and Dr. Palmer, Colby at the Mike this year carried out its weekly programs. The planning, writing, and producing of these broadcasts is entirely the work of the students.

This year, Colby at the Mike became active in an organization known as the Maine Inter-collegiate Radio Conference, which includes the four Maine colleges.

## COLBY AT THE MIKE

## CAMERA CLUB



*Seated, left to right: H. Johnson, Alpert, Chellman, Royal, Poor.  
Second Row, left to right: Heppner, Stocking, E. Wood, Lohnes, Sachs.*

**HOWARD JOHNSON, President**      **BETTY ANNE ROYAL, Secretary-Treasurer**  
**MR. JOSEPH SMITH, Faculty Advisor**

The Camera Club membership is made up of students and members of the faculty who are interested in any phase of photography. A week-end trip to Bar Harbor, and meetings, lectures, demonstrations, and experiments are among other customary activities of this group. Joe Smith gives helpful instruction, and the club has its own dark room in Foss Hall where they can learn developing and printing.



*First Row, left to right: Ireland, Sterns, E. Johnson, Moses.  
Second Row, left to right: Watson, Gray, Martin, D. Howard.*

**PROF. EVERETT STRONG, Faculty Advisor**

### MEMBERS

Elaine Johnson, Sarah Martin, John Hawes, Burton Linscott, Carl Stern, Dwight Howard, Andrew Watson, Marilyn Ireland, John Moses.

The purpose of the Concert Board, which consists of musically interested students, is to bring to Colby musical artists of note. The Board cooperates with the Waterville Concert Association in this work.

It is the work of this group which has made possible the privilege of hearing many nationally famous artists.

A drive for collegiate support of their enterprises is one of the responsibilities of the Board each year, and this year about 200 students joined.

## CONCERT BOARD

## FRENCH CLUB



*First Row, left to right: Berry, Stuart, Holden, Campbell, Blattman.  
Second Row, left to right: Alpert, Higgins, Pinansky, Cate, Rancourt, Bacon, Economu, Tallman.*

**BARBARA HOLDEN, *President***  
**DANIEL BLATMAN, *Secretary***

**MARGARET CAMPBELL, *Vice-President***  
**ELEANOR STUART, *Treasurer***

The French Club includes all those who are interested in the French language and people, and who wish to improve their conversational ability in the language. The monthly meetings are conducted entirely in French, and speakers on subjects of general interest address the group from time to time.



*First Row, left to right: Neihoff, Illingworth, Tahmizian, Moldenke, Alpert,  
Katkaukas.  
Second Row, left to right: Curtis, Sachs, Mathes, Grossman, Lohnes, Kaplan,  
Howard.*

**SONA TAHMIZIAN, *President***  
**LEONARD BERMAN, *Treasurer***

**PRISCILLA MOLDENKE, *Secretary***  
**MR. PHILIP BITHER, *Faculty Advisor***

Anyone interested in the art, literature and science of the German people is welcomed as a member of the German Club. At their fortnightly meetings, the members present papers on subjects of general interest. Parts of the meetings are conducted in German in order to improve the students' conversational ability in the language.

## GERMAN CLUB

# CHI EPSILON MU



First Row, left to right: Propper, Anicetti, LaGasey, Lacombe, Miselis, Hamilt.  
 Second Row, left to right: Dyer, Braddock, R. D. Burbank, Paradis, Crowell, Blattman, Field, Smart, Whitten, Hemenway, L. Small.

**DONALD LAGASSEY, President**

**LAWRENCE ANICETTI, Vice-President**

**RAYMOND LACOMBE, Secretary-Treasurer**

Chi Epsilon Mu is the local honorary chemical society at Colby. To become members, students must attain a "B" ranking in four successive semesters of chemistry. The society holds regular meetings and sponsors lectures and movies to which all students are invited.



First Row, left to right: Watson, LaGasey, Tucker.  
 Second Row, left to right: Moscher, Bragdon, Henry, Brosius, Moses.

**DONALD LAGASSEY, President**

**WILLIAM TUCKER, Vice-President**

**DOROTHY HOLTMAN, Secretary**

**ANDREW WATSON, Treasurer**

Hikes, canoe trips, bicycle trips, mountain climbing and skiing are some of the activities sponsored by the Outing Club. This year the group made a three-day trip to Mt. Katahdin, where colored movies were taken. An innovation this year was the formation of a ski team which competed with similar teams in other New England colleges.

Despite lack of snow, the annual Colby Winter Carnival was successfully put on by the Outing Club on the week-end of January 31st.

# OUTING CLUB BOARD

# STUDENT COUNCIL



*Left to right: Loring, Bailey, Lord, Colegrove.*

**CHARLES LORD, *President*; NORMAN JONES, *Vice-President*; ROBERT LAFLEUR, *Secretary-Treasurer***

## MEMBERS

*Class Presidents:* Charles Lord, '42, Robert LaFleur, '43, John Turner, '44, John Colegrove, '45;  
*Non-Fraternity:* Frank Bailey, '42; *Elective:* Hal Seaman, '42; Jack Stevens, '42; Norman Jones, '42; Edward Loring, '42.

The Student Council represents the men's division of Colby and acts upon questions of policy and student activities which do not come within the jurisdiction of the faculty. It is made up of the four class presidents, one non-fraternity member, and four men elected by the student body.



*Seated, left to right: C. Lord, Thomas, Bruce.  
Standing, left to right: Conley, Newell.*

**CHARLES LORD, *President***  
**MARION THOMAS, *Secretary***

**ALBERT NEWELL, *Vice-President***  
**WILLIAM CONLEY, *Treasurer***

Pi Gamma Mu is a national honorary society for students who have done outstanding work in any one of the social sciences. These include sociology, economics, history, religion, psychology, and philosophy.

The society was founded at Southwestern College in 1924. The Alpha chapter of Maine is one of the few in New England, and was formed at Colby in 1926.

Students who have attained high ranks in any of the social sciences at mid-years are invited to join the society.

# PI GAMMA MU



# BOWEN SOCIETY



First Row, left to right: Schoenberger, A. Mansfield, Crowell, Bailey, Tobey, Fennessy, D. Howard.  
Second Row, left to right: Howes, Youmans, Linscott, L. Cohen, Hamilt, Di Pompo, Arey, R. Lott.

**FRANK BAILEY, President; ELIZABETH TOBEY, Vice-President; RUTH CROWELL, Secretary; NORMA BROSIUS, Treasurer; DWIGHT HOWARD, Counselor**

The Bowen Society, honorary biology group, was founded two years ago for the purpose of sponsoring discussions and lectures over problems relating to that science. The society was named in honor of the late Prof. Bowen of Columbia, a distinguished Colby graduate, outstanding for his work in biology.

Dr. Aplington and Prof. Chester direct the group, which is open to all who are interested in the field.



First Row, left to right: Lodge, Gilson, Lincoln, Wright, Graves.  
Second Row, left to right: Poor, Pearl, Kurt, Carr, McDougal.

**ARTHUR LINCOLN, President**

**GERALD GILSON, Vice-President**

**THEODORA WRIGHT WESTON, Secretary-Treasurer**

The Colby Math Club holds its meetings twice a month, at which interesting phases of mathematics not covered in the classroom are discussed. The members of the math department who belong to the club take an active and helpful part in these discussions.

The club sponsors a social program, which includes an annual banquet and several parties held at the homes of the faculty members.

# MATH CLUB



First Row, left to right: D. Howard, Came, Duggan, Sargent, Ellice, Harvey, Moriarty.  
 Second Row, left to right: Ward, Kraft, Ridley, Howard, J. Bell, Curtis, Watson, Berman, Marceys, Paris.  
 Third Row, left to right: McDougal, Miller, Lenentine, Taylor, Short.

FRED SARGENT  
*Editor-in-Chief*

CLIFFORD CAME  
*Business Manager*

VIRGINIA DUGGAN  
*Women's Editor*

JOHN HARVEY  
*Assistant Editor*

JAMES MORIARTY  
*Associate Editor*

DWIGHT HOWARD  
*Circulation Manager*

#### WHITE MULERS

Bill Shoemaker, Donald Leach, Leonard Berman, Gordon Miller, Arnold Ehrlich, Shirley Ellice, Nancy Curtis, Helen Watson, Frederick Lovejoy, Robert Rice, Alden Ridley, Miriam Sargent, Emmons Taylor, Shirley Wagner, Lorraine DesIsles.

#### ART STAFF

Elaine Anderson, Harold Friedman, Harris Graf, Helen Henry, Joy Paddison, Ann Gwynne, Sid Paris.

#### BUSINESS STAFF

Warren McDougal, Eliot Kraft, Virginia Howard, Jane Bell, Hal Lenentine, Richard Marceys, Francis Ward.

*Faculty Adviser:* Arthur W. Seepe

*The White Mule* is the five-times-a-year humor magazine published by the undergraduates of Colby. Between its covers are included student fiction, gossip, scandal, and miscellaneous editorial rampagings. The *Mule* offers Colby in its lighter moments.

# WHITE MULE



*First Row, left to right:* Pearce, Braddock, J. Soule, Gilson, Frucht, Finkeldey, Thomas, Hamilt, Royal, Emery, M. Jones, Weidul, Alexander.  
*Second Row, left to right:* J. Bell, Umphrey, Worthington, McCarthy, Holt, Shannon, Broderson, Wilson, Lyman, Alpert, P. Blaisdell, Chellman, Foster, Steenland, Howard, Ellice, Watson, Maxwell, Brown, Dunmore.  
*Third Row, left to right:* Lipston, Sterner, Green, Heppner, Greene, Adams, Andelman, Saltzberg, Grossman, Small, Berman, Reid, Maxfield, Kaplan, Sachs, Sillen, Levin.

MILTON W. HAMILT, *Editor*

BETTY ANNE ROYAL, *Women's Editor*

JOHN THOMAS, *Managing Editor*

WILLIAM FINKELDEY, *Sports' Editor*

WALTER EMERY, *Business Manager*; JOSEPH C. SMITH, *Faculty Adviser*; GORDON W. SMITH, *Financial Adviser*

*Assistant Editors:* Melvin Andelman, Harry Levin, William Reifel, Philip Waterhouse, Louise Callahan, Helen Watson, Janice Wilson. *Alternates:* Anne Dunmore, Vivian Maxwell, M. Frances Shannon, Walter Maxfield. *Feature Writers:* Emanuel Frucht, Gerald Gilson, Jane Soule, Mary Jones. *Associate Editors:* Edwin Alexander, William Finkeldey, Alice Lyman.

*Alternate:* Marion Treglown. *Reporters:* Christy Adams, Leonard Berman, Currie Conrad, Gordon Crook, John Dodd, Arnold Grossman, Ray Greene, Lawrence Kaplan, Garrett Ridgley, Robert Urie, Phoebe Blaisdell, Jane McCarthy, Roberta Holt, Margery Owen, Constance Stanley, Laura Tapia, Elvira Worthington. *Sports Staff:* Ernest Weidul, *Associate:* Donald Sterner, Richard Reid. *Assistants:* Dana Robinson, William Schoemaker, *Reporters.*

*Business Staff:* Fred Pearce, *Advertising and Circulation Manager:* Charles Green, Edward Saltzberg, Patterson Small, Jane Bell, Shirley Ellice, Anne Foster, Virginia Howard, *Assistants.*

*Mailing Clerks:* Mason Colby, Calvin Lipston, George Heppner, Lawrence Sachs, Marguerite Broderson, Dorothy Chellman.

*The Colby Echo* is the weekly newspaper published by the student body. It covers all campus news events and activities, and has feature articles on current topics. Students begin as freshmen and have the opportunity to work to higher positions in the course of their four years. This year for the first time *The Echo* has offices of its own located under Hedman Hall. In the middle of the year war-time economy forced reduction of pages from six to four.

## THE ECHO



Seated, left to right: Tucker, Wysor, Bragdon, S. Howard.  
 Second Row, left to right: Shaw, R. T. Wescott, A. Mansfield, Farnsworth.

#### OFFICERS

PHILIP WYSOR  
*Editor-in-Chief*

THOMAS FARNSWORTH  
*Assistant Editor*

STEDMAN HOWARD  
*Managing Editor*

MARLEE BRAGDON  
*Women's Editor*

WILLIAM TUCKER  
*Business Manager*

ARTHUR W. SEEPE  
*Faculty Advisor*

The 1942 ORACLE staff proposed as the theme for this year's book—"Transition"—from old to new—old Colby to new Colby. Now, however, bewilderingly rapid changes in world affairs have postponed this transition, and forced us willingly or unwillingly to formulate a new outlook on life. As you, the class of 1942, face the uncertainties of the future, may these pages bring back the peaceful days of your college career.

## THE ORACLE BOARD



*First Row, left to right: Haynes, Hemenway, Harding, Prof. Russell, Pearl, Weeks,  
Second Row, left to right: Sickney, Poor, Bailey, Carr, R. T. Wescott, Slattery, D. Howard, Huntoon, Principe.*

#### OFFICERS

**WILDER PEARL**

*President*

**HAROLD RHODENIZER**

*Secretary*

**EERO HELIN**

*Vice-President*

**LEWIS WEEKS**

*Treasurer*

**PROF. EDWARD J. COLGAN**

*Faculty Advisor*

Kappa Phi Kappa is the oldest professional fraternity at Colby. The purpose of this group is to give its members a view into the field of education unattainable in the confines of the classroom. This year under the able guidance of Prof. Colgan, Kappa Phi Kappa has had an interesting year, with several outstanding speakers addressing the group.

# KAPPA PHI KAPPA



*First Row, left to right: Taylor, Richardson, C. R. Burbank, Emory, Steeves, H. Johnson, R. T. Westcott.  
Second Row, left to right: Sachs, Burke, Hancock, Costley, R. H. Wescott, Short.*

#### CLASS OF 1942

William P. Blake, Charles R. Burbank, Robinson D. Burbank, Walter L. Emery, John G. Fifield, Curtis L. Hemenway, Norman D. Jones, John L. Lowell, John F. Pineo, Jr., Gordon A. Richardson, Addison E. Steeves.

#### CLASS OF 1943

Harold A. Costley, Thomas W. Farnsworth, Richard A. Field, Howard R. Johnson, Robert A. LaFleur, W. Emmons Taylor, Richard T. Wescott.

#### CLASS OF 1944

William T. Belger, Richard M. Crummett, Robert R. Curtis, Frederick M. Drummond, William P. Hancock, Jr., John W. Lord, Carlyle Libby, Charles H. Perkins, Jr., Stanley H. Short, William H. Tobey.

#### CLASS OF 1945

Thomas W. Burke, David A. Choate, Eugene F. Ellingwood, Jr., Harold D. Frost, Frank E. Hancock, Paul R. Huber, Louis I. Robbins, Dana I. Robinson, Lawrence G. Sachs, Douglas N. Smith, Milton Colby Tibbetts, Robert E. Urie, Robert H. Wescott.

## SONS OF COLBY



*First Row, left to right: Fraser, Young, K. Howes, R. Howes, P. Blaisdell, E. Wood, H. Mansfield.  
 Second Row, left to right: Higgins, Tolman, J. Soule, Rogers, R. Sanderson, Royal, Hayes, Crowell, Reynolds.  
 Third Row, left to right: Pitts, Moldenke, Weeks, Wheeler, Hartley, Arey, Fields, D. Taylor, Fortune, Jacobs, Goodwin, Briggs, Foster, Goodrich.*

#### CLASS OF 1942

Marlee Bragdon, Ruth E. Crowell, Natalie M. Daggett, Martha Anne Rogers, Betty Anne Royal, Ruth G. Sanderson, Jane Soule, June L. Totman.

#### CLASS OF 1943

Charlotte Arey, Elizabeth Field, Hope-jane Gillingham, Glenna Hartley, Ruth Howes, Ann Mansfield, Priscilla Moldenke, Mary Reynolds, Evangeline Rockwell, Phyllis Young.

#### CLASS OF 1944

Phoebe Blaisdell, Anne Foster, Evelyn Gates, Jean Hayes, Priscilla Higgins, Katherine Howes, Hope Mansfield, Josephine Pitts, Frances Shannon, Freda Staples, Mary Weeks, Martha Wheeler, Elizabeth Wood.

#### CLASS OF 1945

Virginia Briggs, Barbara Fortune, Mary Louise Fraser, Norma Frost, Charlotte Goodrich, Virginia Goodwin, Roberta Holt, Ruth Jackson, Janet Jacobs, Elizabeth Skillin, Doris Taylor.

Daughters of Colby includes all undergraduate women whose parents or grandparents attended Colby. Chief function of the group is to serve at the two receptions given for the college at large by the president. In addition this year, members of the group joined with the Portland Alumnae Association in presenting a skit on Colby night. Daughters of Colby are entertained annually in the spring at a tea given by one of the faculty.

## DAUGHTERS OF COLBY

# COLBY COLLEGE CHOIR

## OFFICERS

JOHN W. THOMAS  
*Director*

ANDREW WATSON  
*Assistant Manager*

STEDMAN HOWARD  
*Men's President*

MURIEL HOWE  
*Women's Manager*

DORRIS HEANEY  
*Women's President*

ROBERT GRAY  
*Librarian*

HARRY HICKS  
*Manager*

HELEN WATSON  
*Women's Librarian*

HAROLD POLIS  
*Accompanist*

<i>1st Sopranos</i>	<i>1st Contraltos</i>	<i>1st Tenors</i>	<i>1st Basses</i>
Charlotte Arey	Betty Chamberlain	Ernest Bailey	Robinson Burbank
Millicent Bolling	Lina Cole	Lowell Barnes	Wilbert Carr
Sarah Martin	Roberta Holt	John Harvey	Harry Hicks
Ruth Parsons	Jan Hudson	Stedman Howard	Dwight Howard
Elizabeth Skillin	Katherine McCarroll	Paul Murray	Paul Huber
Sona Tahmizian	Lois Peterson	Lester Soule	Edwin Ritter
Louise Trahan	Janet Phleger	Raymond Stickney	Roscoe Schlesinger
Lydia Tufts	Josephine Pitts	Andrew Watson	
Phyllis Young	Helen Watson		
<i>2nd Sopranos</i>	<i>2nd Contraltos</i>	<i>2nd Tenors</i>	<i>2nd Basses</i>
Nancy Bell	Priscilla Clarke	Robert Gray	Frank Bailey
Thelma Brahn	Annabelle Henchey	Harold Lenintine	Hubert Beckwith
Eleanor Carter	Elaine Johnson	John Lowell	Harris Graf
Dorris Heaney	Louise Johnson	Malcolm McQuillan	Frederick Main
Muriel Howe	Ruth McDougal	Richard Rancourt	Timothy Osborne
Annabelle Morrison	Caroline Nutting	Ronald Reed	Robert Perry
Eleanor Smart	Helen Small	Seabury Stebbins	Roger Poor
		Richard Wescott	Alden Ridley
			Patrick Small





*First Row, left to right:* Tufts, Bolling, N. Bell, Parsons, S. Howard, Heaney, Hicks, Watson, Martin, J. Bell,  
 Pitts, Peterson.  
*Second Row, left to right:* Howe, Trahan, Young, Arey, Morrison, Smart, McCarroll, Chamberlain, Henchey,  
 Johnson, Clarke, Hudson.  
*Third Row, left to right:* Soule, D. Howard, R. D. Burbank, Barnes, Lenentine, Watson, Reed, Schlesinger, Polis.  
*Fourth Row, left to right:* Beckwith, Graf, McQuillan, Small, F. Bailey, E. Bailey, Rancourt.

Colby points with pride to one of the finest small college glee clubs in New England. This claim is no idle boast, for over the past few years our club, under the skillful direction of John White Thomas, has played a leading role in intercollegiate festivals.

The choral groups at Colby are a "three-in-one" proposition. Besides the combined choir, we have a men's club of thirty voices and a women's club of forty voices.

At Christmas time our clubs joined with those of Bowdoin and Colby Junior in presenting Handel's "Messiah." This program was given before capacity audiences in Waterville, Brunswick, and Portland.

In March the clubs put on a Spring concert of light operatic and semi-popular numbers for the students and alumni of the college. A few weeks later a program of Easter music was presented in Waterville. The men's club closed their season with a creditable participation in the Fred Waring intercollegiate Glee Club competition.

The war made it impossible for the clubs to make their usual Spring tour, but due praise must be given them for maintaining the high quality of work upon which their well-earned reputation is based.

## COLBY COLLEGE CHOIR



*First Row, left to right: Newell, Stebbins, B. S. Grant, Conrad, Rancourt, Quimby, Jones, R. D. Burbank.  
Second Row, left to right: Freidman, R. H. Wescott, Briggs, Schlessinger, Collazzo, Proctor, Braddock, Brown, R. T.  
Wescott, Gates, E. Wood, Ford.*

This year the band rose to new heights of musical achievement and has very definitely earned a leading place among Colby's many interest groups. During the Fall the band did a good job of leading the Colby rooters in the gridiron stands.

During the winter months the members made a concerted drive for money to buy much-needed uniforms. Their first uniformed appearance came at a Spring concert given in the Alumnae building. "Snappy" was the general student comment.

## THE BAND



# *Features*



One week-end remembered above all at Colby by undergraduates and Alumni alike is Colby Week-end. Spirits run high, and excitement is in the air during all of the two-day program which is designed to entertain our alumni, alumnae, and student body, as well as furnish our football team with inspiration.

This year, the thirty-eighth reunion was highlighted by one of the most spectacular and exciting football games ever played on Seaverns Field.

Colby graduates from all parts of the country poured into Waterville on Friday, October 31st, for one of the largest and most jubilant Colby Nights ever. The Frosh opened the festivities with a hard-fought victory over Ricker Classical Institute. At the same time that most of the Alumni and men students were watching this game, the cornerstone of the Women's Gymnasium on Mayflower Hill was being layed by the Alumnae, advancing one more step toward the completion of our new campus.

The annual Alumni dinner Friday evening was held at the Elmwood, while the women were being entertained by the co-eds at a picnic supper in the Alumnae Building. After a hearty meal, the Alumni followed the band and student body to the gymnasium where the rally was held.

The football team was taken out of town this year to Augusta so they would get plenty of rest for the big game.

The rally was led by Russell M. Squire '25 of Waterville, who acted as general toastmaster of the ceremony. "Prexy" Johnson was the initial speaker. He expressed his regrets that this was his last year as President, and thanked the whole Colby family for the honor of being its leader.

This year three great Colby teams were honored.



## COLBY WEEK-END

The first was represented by six men of the team of 1891, which was Colby's first. Walter T. Gray, one of the team's members, related some of the interesting aspects of football as played in those days. The second famous squad was the State Champion team of 1916, represented by Eddie Cawley, who received honorable mention for the All-American team of that year. He is generally named as the greatest football player ever to come out of a Maine college. C. Gordon Brownville '20, a minister in Boston, praised the third great team honored. The next day this team was well on its way to becoming State Champions.

Captain Helin introduced the new coach, Nelson Nitchman, to the Alumni. Nitchman greeted the group simply, told some of his plans, and thanked them for their support.

While this was going on, a lively and entertaining time was spent by Alumnae and co-eds in the Alumnae Building. The Portland Alumnae group presented the skit "Romance Through Colby." Then a satire on scenes in the smoking room in Foss Hall was given by several of the co-eds. There were songs and cheers throughout the evening.

About ten o'clock the Alumni, Alumnae and undergraduates all met behind Hedman Hall for the bonfire and rally led by the cheerleaders. After the fire the fraternities had their reunions.

Saturday morning there were Alumni and Alumnae councils, after which there was a kick-off luncheon. Governor Sewall was the guest of honor.

To climax this week-end of week-ends, there was the Colby-Maine game with its photo-finish, which set the stage for the winning of the State Championship.



## COLBY WEEK-END

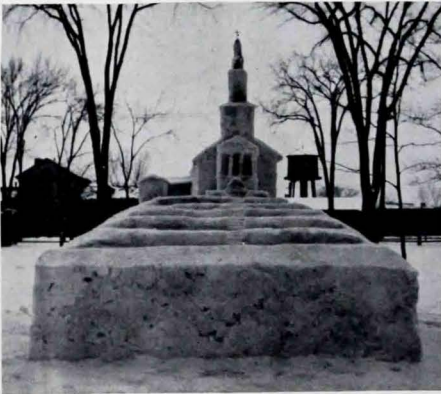



W I N T E R   C A R N I V A L

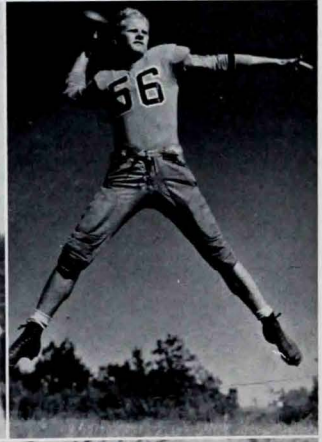
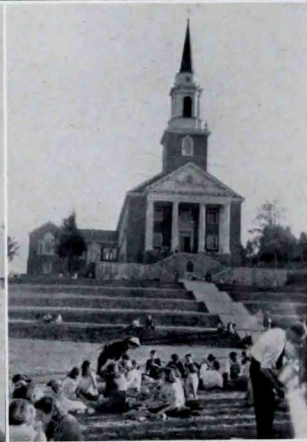
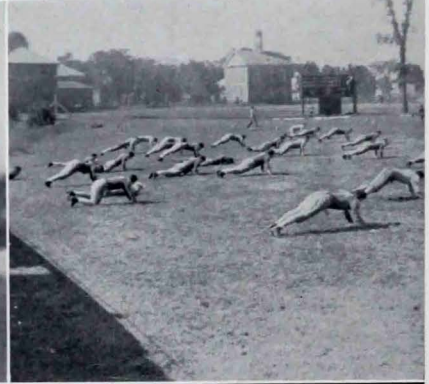





FRATIBUS  
STANFORDIENSIS SOCI  
QUESTIUS NOMINI VALLINGHAM  
QUIQUE IN BRUCE CIV  
PRO REIPUBLICAE INTEGRITATE  
HANC TABULAM  
BOVDIENSIS ALLIANT



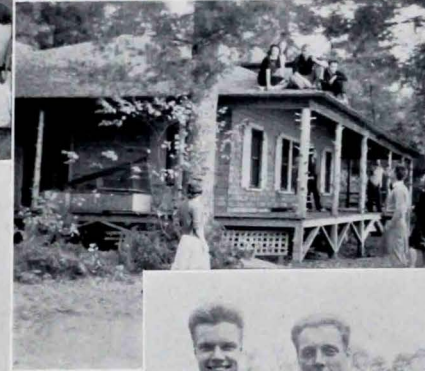
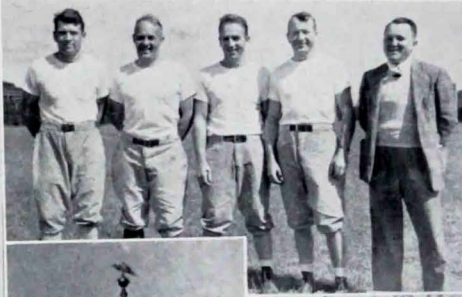

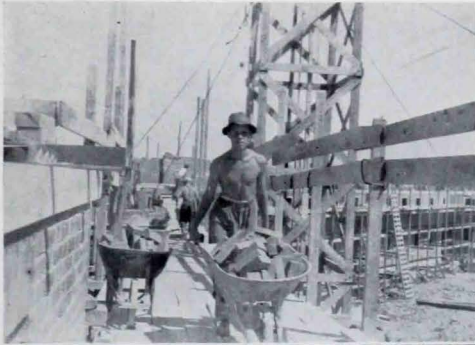





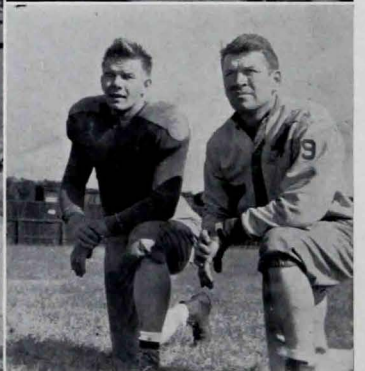

# CLASS OF NINETEEN FORTY-TWO

## Men's Division

CHARLES LORD, *President*

WILLIAM TUCKER, *Vice-President*

JAMES KAVANAUGH, *Secretary-Treasurer*

Lawrence Arthur Anicetti

Box 507, Lisbon Falls, Maine

Frank Benjamin Bailey  
Charles William Berry, Jr.  
William Paris Blake, Jr.  
David Brodie  
Wendell Clark Brooks, Jr.  
Harold John Bubar  
Charles Raymond Burbank  
Robinson Derry Burbank

R. F. D. 1, Waterville, Maine  
44 Coyle St., Portland, Maine  
32 Pleasant St., Waterville, Maine  
175 Riverside Dr., New York, New York  
52 Pearson St., Saugus, Massachusetts  
R. F. D. 4, Houlton, Maine  
36 Clapp St., Malden, Massachusetts  
172 Prospect St., Berlin, New Hampshire

Clifford Frederick Came, Jr.  
Wilbert Lester Carr, Jr.  
Robert Cohen  
Gerald Llewellyn Cole  
William Robert Conley

91 Ledgelawn Ave., Bar Harbor, Maine  
9 West St., Waterville, Maine  
38 Lowton St., Brookline, Massachusetts  
North New Portland, Maine  
4039 North 11th St., Philadelphia, Pennsylvania

Kenneth Mahlon Decker  
Louis Luigi DiPompo  
Richard Raymond Dyer

Clinton, Maine  
12 Main St., Riley, Maine  
Savage Hill Rd., Berlin, Connecticut

Walter Leonard Emery

2 Elm St., Eastport, Maine

John Gordon Fifield  
Edwin Lewis Fisher  
Raymond Martin Flynn  
Emanuel Kenneth Frucht

17 Putnam St., West Newton, Massachusetts  
542 Maple St., Fall River, Massachusetts  
104 Fourth St., Bangor, Maine  
1493 Eastern Pky., Brooklyn, New York

John Edward Geagan  
Gerald Abraham Gilson  
Gerald Leroy Goodman

99 Otis St., Bangor, Maine  
42 Orkney Rd., Brighton, Massachusetts  
314 Church St., Oakland, Maine

Milton William Hamilt  
Beniah Conrad Harding  
Laurie Lodo Harris, Jr.  
John Edward Hawes  
Albert Hills Haynes  
Harold Ernest Hegan  
Eero Robert Helin  
Curtis Leland Hemenway  
Harry L. Hicks, Jr.  
Darold Boyd Hocking  
Max Alfred Holzrichter  
Stedman Brown Howard  
Harold Lewis Huntoon

142 Sutherland Rd., Brighton, Massachusetts  
Washington St., Holliston, Massachusetts  
South Vernon, Massachusetts  
Skowhegan, Maine  
860 Beacon St., Newton Centre, Massachusetts  
146 Hamilton Ave., Lynn, Massachusetts  
142 Center St., Quincy, Massachusetts  
137 Langley Rd., Newton Centre, Massachusetts  
315 Dogwood Lane, Manhasset, New York  
St. George, Maine  
204 Van Houten Ave., Passaic, New Jersey  
127 West Main St., Ware, Massachusetts  
Pleasant St., Rangeley, Maine

Lincoln Verneil Johnson  
Richard Nils Johnson  
Robert Irving Johnson  
Alvin Jolovitz  
Norman David Jones

16 Spruce St., Waterville, Maine  
10,607 215th St., Queens Village, New York  
129 Brookside Ave., Brockton, Massachusetts  
34 Clinton Ave., Waterville, Maine  
9 Edgebrook Pl., Cranford, New Jersey

# CLASS OF NINETEEN FORTY-TWO

- |                              |  |
|------------------------------|--|
| James Francis Kavanaugh      | 15 Pope St., New Bedford, Massachusetts            |
| Richard Norton Kohn          | 138 Seawall Ave., Brookline, Massachusetts         |
| Raymond Edward Lacombe       | 257 Main St., Waterville, Maine                    |
| Donald Joseph LaGasse        | Katahdin Inn, Millinocket, Maine                   |
| Alton George Laliberte       | 4 Eastern Ave., Waterville, Maine                  |
| Glendon Lee Larkin           | Baker St., Clinton, Maine                          |
| Victor Andrew Lebednik       | Taylor Rd., Nashua, New Hampshire                  |
| Arthur Bates Lincoln, Jr.    | 194-27 116th Rd., St. Albans, New York             |
| Burton LaFayette Linscott    | 16 Kennebec St., Bar Harbor, Maine                 |
| Charles Aloysius Lord        | 5009 Knox St., Philadelphia, Pennsylvania          |
| Edward Fuller Loring         | 98 Bishop St., Framingham, Massachusetts           |
| John Livingston Lowell       | 30 Strickland Rd., Cos Cob, Connecticut            |
| Robert Ralph McDonnell       | 306 Central Ave., New Haven, Connecticut           |
| Weston MacRae                | East Main St., Searsport, Maine                    |
| James David Marshall         | 19 Edwards St., Waterville, Maine                  |
| Albert Newell                | 53 Stratton St., Dorchester, Massachusetts         |
| Charles Winthrop Nightingale | 136 Dickerman Rd., Newton Highlands, Massachusetts |
| Linwood Elnathan Palmer, Jr. | Nobleboro, Maine                                   |
| George Arnold Parker, Jr.    | 1519 East Duval St., Philadelphia, Pennsylvania    |
| Donald Albert Parsons        | 12 Nudd St., Waterville, Maine                     |
| Andrew Wilder Pearl          | Charleston, Maine                                  |
| Gilbert Arthur Peters        | Benton Ave., Benton Station, Maine                 |
| John Franklin Pineo, Jr.     | 12 Chapin Ave., Rocky Hill, Connecticut            |
| Roger Harvey Poor            | 22 Woodside St., Salem, Massachusetts              |
| Gilbert Evans Potts          | 179 Main St., East Northfield, Massachusetts       |
| Shelley Leroy Pratt          | 6143 N. Glenwood Ave., Chicago, Illinois           |
| Louis Edward Principe        | 53 Williams Ave., Brockton, Massachusetts          |
| Harold Lorraine Rhodenizer   | 72 Depot St., Livermore Falls, Maine               |
| Robert Shelton Rice          | 136 Alden Ave., New Haven, Connecticut             |
| Gordon Abbott Richardson     | 15 Granite St., Rockland, Maine                    |
| Frederic Oberlin Sargent     | 29 Elm St., Ellsworth, Maine                       |
| Albert Irving Schoenberger   | 1711 Linden St., Brooklyn, New York                |
| Harold Duncan Seaman         | 149 Brite Ave., Scarsdale, New York                |
| Oren Richard Shiro           | 54 College Ave., Waterville, Maine                 |
| Joseph Dennis Slattery       | 102 Phillips St., Weymouth, Massachusetts          |
| Addison Elliot Steeves       | 233 Merriam Ave., Leominster, Massachusetts        |
| John Curtis Stevens          | 77 Read St., Portland, Maine                       |
| John Everett Stevens         | 93 Beaconfield Rd., Worcester, Massachusetts       |
| Raymond Everett Stickney     | North Belgrade, Maine                              |
| John Lewis Thomas            | 102 Silver St., Waterville, Maine                  |
| William Edward Tucker        | 92 Beaver St., Ansonia, Connecticut                |
| Lewis Ernest Weeks           | 41 Baltimore St., Haverhill, Massachusetts         |
| Charles John Williams        | 6 King Ct., Waterville, Maine                      |
| Philip Byars Wysor           | Pennsylvania Ave., Easton, Pennsylvania            |





# Colby College

WATERVILLE, MAINE

*Founded in the year 1818*

FRANKLIN W. JOHNSON, LL.D.

*President*

JULIUS SEELYE BIXLER, PH.D.

*President-Elect*

# CLASS OF NINETEEN FORTY-TWO

## Women's Division

BARBARA E. GRANT, *President*      MARLEE BRAGDON, *Vice-President*  
NORMA BROSIUS, *Secretary*

- Elizabeth Hope Archer      *River St., Middleboro, Massachusetts*
- Erlolya Louise Bacon      *Oakland, Maine*  
Betty Maud Barter      *Stonington, Maine*  
Marlee Bragdon      *194 Longview Ave., White Plains, New York*  
Frances Louise Brewer      *157 Silver St., Waterville, Maine*  
Norma Mae Brosius      *102 Mannering St., Berlin, New Hampshire*  
Christine Bruce      *6 Brookview Ave., Fort Fairfield, Maine*  
Catherine Mary Buckley      *163 Campfield Ave., Hartford, Connecticut*
- Margaret Evelyn Campbell      *179 Dartmouth St., Portland, Maine*  
Jean Cannell      *110 Waverly St., Everett, Massachusetts*  
Mary Lillian Carr      *Norridgewock, Maine*  
Muriel Ernestine Carrell      *110 Fairfield St., Oakland, Maine*  
Marjorie Mae Cate      *6 Cemetery St., Concord, New Hampshire*  
Elizabeth Coles      *609 Nassau St., Bellmore, New York*  
Mary Lee Conway      *39 Curtis Ave., Wallingford, Connecticut*  
Eleanor Marion Cornish      *264 Westbrook St., S. Portland, Maine*  
Ruth Esther Crowell      *4 Howard St., Ludlow, Massachusetts*
- Alice Catherine Dondlinger      *34 Tremont Ave., Glenbrook, Connecticut*  
Virginia Lucille Duggan      *5 Ellis Rd., Swampscott, Massachusetts*
- Mary Elizabeth Farrell      *8½ West St., Waterville, Maine*  
Eleanor Miriam Furbush      *15 Boutelle Ave., Waterville, Maine*  
Sarah Entwisle Fussell      *227 Vassar Ave., Swarthmore, Pennsylvania*
- Estelle Elizabeth Gallupe      *Mars Hill, Maine*  
Priscilla George      *242 West Britannia St., Staunton, Massachusetts*  
Barbara Ellen Grant      *1090 Chelmsford St., Chelmsford, Massachusetts*
- Louise Marie Hagan      *R. F. D. 1, Houlton, Maine*  
Hester Marcia Hatch      *114 Pleasant St., Rockland, Maine*  
Priscilla Hathorne White      *Pine St., Dover-Foxcroft, Maine*  
Dorris Jane Heaney      *29 Washington St., Beacon, New York*  
Helen Virginia Henry      *129 Forrest Ave., Norfolk, Virginia*  
Barbara Rose Holden      *115 Lynnfield St., Peabody, Massachusetts*  
Carolyn Hopkins      *99 Bay View St., Camden, Maine*  
Muriel Ethel Howe      *3 Alpha Rd., Holden, Massachusetts*
- Marilyn Shirley Ireland      *40 East Ter., Millinocket, Maine*
- Ann Barker Jones      *27 Burleigh St., Waterville, Maine*  
Mary Elizabeth Jones      *Winthrop, Maine*
- Jane Leighton      *23 Williston Rd., Auburndale, Massachusetts*  
Amy Louise Lewis      *150-58 87 Rd., Jamaica, New York*  
Betsey Elizabeth Libbey      *Newport Ave., Pittsfield, Maine*
- Marie Christine Merrill      *204 Washington St., Bath, Maine*  
Eleanor Lee Mitchell      *15 Johnson Heights, Waterville, Maine*

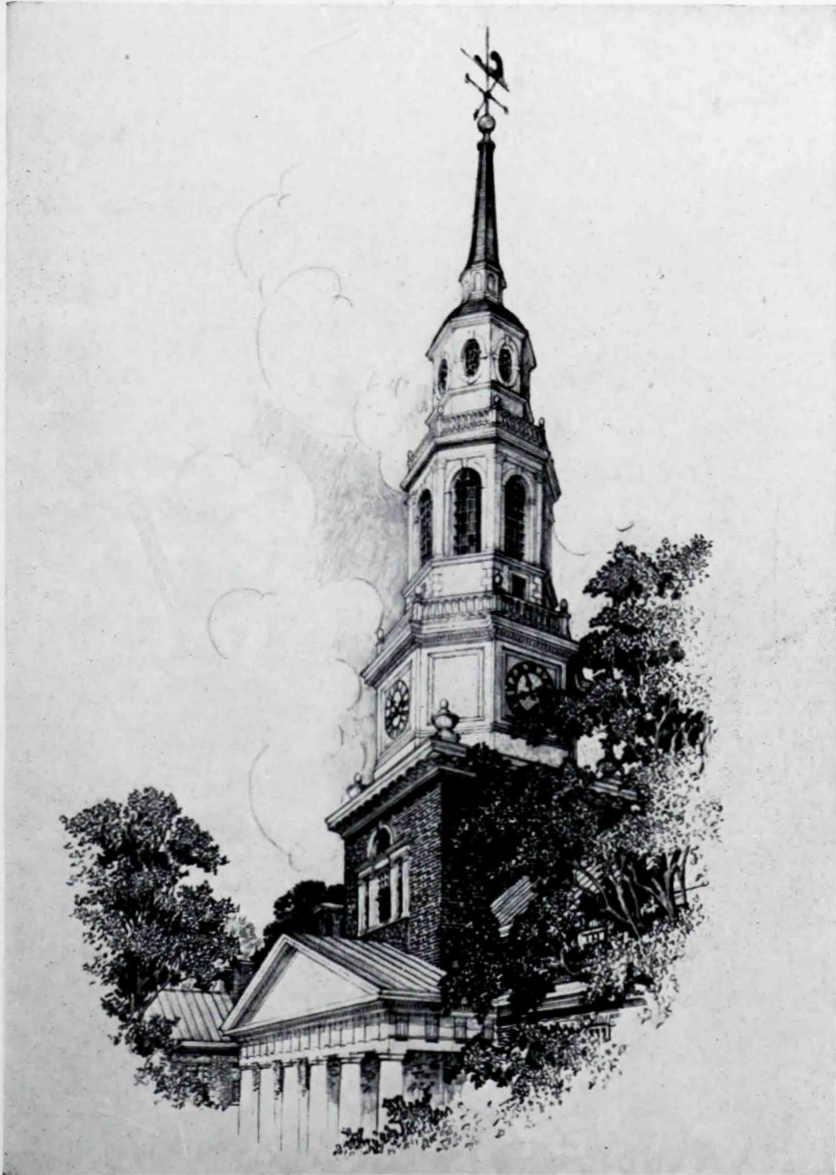

MILLER LIBRARY

Hegeman-Harris Company, Inc.

*"Builders of Mayflower Hill Campus"*

## CLASS OF NINETEEN FORTY-TWO

Olive Grace Monell	<i>Eden, New York</i>
Natalie Eleanor Mooers	<i>Ashland, Maine</i>
Florence MacDonald Perkins	<i>10 Lawrence St., Waterville, Maine</i>
Janet Hamilton Pflieger	<i>40 Magara St., Dumont, New Jersey</i>
Patricia Elaine Powers	<i>Main St., East Pepperell, Massachusetts</i>
Mary Rose Reny	<i>4 Roosevelt Ave., Waterville, Maine</i>
Martha Ann Rogers	<i>12 Hazelwood Ave., Waterville, Maine</i>
Sue Carpenter Rose	<i>Brooks, Maine</i>
Petty Anne Royal	<i>119 S. Main St., North Brookfield, Massachusetts</i>
Ruth Gertrude Sanderson	<i>R. F. D. 5, Berlin, New Hampshire</i>
Blanche Elnora Smith	<i>Bloomington, New York</i>
Cynthia Mary Smith	<i>81 Milwaukee Ave., Bethel, Connecticut</i>
Jane Soule	<i>2794 Bedford Ave., Brooklyn, New York</i>
Eleanor Urch Stuart	<i>213 Shaw St., Lowell, Massachusetts</i>
Marion Beatrice Thomas	<i>38 Peirce St., Middleboro, Massachusetts</i>
Ruth Marie Thomas	<i>47 Broad St., Rockland, Maine</i>
June Loretta Totman	<i>32 Lawrence Ave., Fairfield, Maine</i>
Shirley Ida Wagner	<i>Northeast Harbor, Maine</i>
Theodore Wright Weston	<i>33 Dewey St., Springfield, Vermont</i>
Priscilla Frances Wyman	<i>225 Norwood Ave., Cranston, Rhode Island</i>
Elizabeth Youmans	<i>25 Jackson St., Methuen, Massachusetts</i>

## CLASS OF NINETEEN FORTY-THREE

### *Men's Division*

ROBERT LaFLEUR, *President*      DELBERT MATHESON, *Vice-President*  
JAMES BATEMAN, *Secretary-Treasurer*

Paul Maurice Abramson	<i>14 Washington Pl., East New York, New York</i>
Edwin Wallace Alexander	<i>28 Elmwood Ave., Waterbury, Connecticut</i>
James William Bateman	<i>526 Andover St., Lawrence, Massachusetts</i>
Hubert Stanley Beckwith	<i>Good Will Home, Hinchley, Maine</i>
Daniel Blatman	<i>76½ Olney St., Providence, Rhode Island</i>
Thomas Richard Braddock	<i>519 Leconey Ave., Palmyra, New Jersey</i>
Philip Clinton Buck	<i>523 Hancock St., Wollaston, Massachusetts</i>
Leonard Caust	<i>70 Brookledge St., Roxbury, Massachusetts</i>
Leonard Gerschon Cohen	<i>210 Rounds St., New Bedford, Massachusetts</i>
Charles VanVleck Cross	<i>Forest Rd., Essex Falls, New Jersey</i>
Lowell Roberston Cumming	<i>1112 Cleveland Ave., Niagara Falls, New York</i>
Robert Cushing Dennison	<i>100 High St., South Paris, Maine</i>
Franklyn Hall Ervin	<i>Danforth, Maine</i>
Thomas Webster Farnsworth	<i>333 N. Pleasant Ave., Ridgewood, New Jersey</i>
Orman Brown Fernandez, Jr.	<i>76 S. Main St., Old Town, Maine</i>

*When you think of Flowers,  
Think of Rose's*

## **Rose's Flower Shop**

*Corsages — Cut Flowers*

Phone 212-W or 212-R

*Over McLellans*

## **Waterville Steam Laundry**

*—Special Rates for College Men—*

WATERVILLE, MAINE

## **ROLLINS-DUNHAM COMPANY**



*Hardware Dealers*



WATERVILLE, MAINE

Whitman's, Lovell and Covel  
Cynthia's Sweets and Durand's Candies

—————  
*—We Make Our Own Ice Cream—  
and*

*—Home Made Candies—*  
—————

## **HAGER'S**

113 MAIN STREET

WATERVILLE, MAINE

*Good Food the Way*

*You Like It At*

## **PARKS' DINER**

FRED J. STERNS, '29    GEORGE H. STERNS, '31  
HERBERT D. STERNS, '41

## **STERN'S**

WATERVILLE                      SKOWHEGAN

*Home of*  
Hart-Schaffner and Marx Clothes

# CLASS OF NINETEEN FORTY-THREE

- Abraham Thomas Ferris  
Richard Arthur Field  
17 Temple St., Waterville, Maine  
Hebron, Maine
- Robert Maurice Gray  
Main St., Sheldon, Vermont
- John Campbell Harvey  
Charles W. Heath  
Harry Peter Hildebrandt  
Samuel Dwight Howard, Jr.  
Calvin Kenworthy Hubbard  
10 Pilgrim Rd., Medford, Massachusetts  
Sherman Mills, Maine  
Nobleboro, Maine  
127 West Main St., Ware, Massachusetts  
109 Plank Rd., Waterbury, Connecticut
- Richard Brunt Irvine  
749 Farmington Ave., W. Hartford, Connecticut
- Meyer Cohen Jacobs  
George Henry Jahn  
Howard Raymond Johnson  
39 Lane Park, Brighton, Massachusetts  
359 Hawthorne Ter., Mt. Vernon, New York  
8 Pleasantdale Ave., Waterville, Maine
- Eliot Barnard Kraft  
77 Browne St., Brookline, Massachusetts
- Robert Arthur LaFleur  
Irving Ernest Liss  
John Martin Lomac  
127 Kennebec St., Waterville, Maine  
11 Hobomack Rd., Quincy, Massachusetts  
12 Salem St., Portland, Maine
- Frederick Boulter McAlary  
James Robertson McCarrroll  
Laughlin Donald MacKinnon  
Charles Frederick Main, Jr.  
Delbert Donald Matheson  
Jerry Mosher Merrill  
Oliver Nelson Millett, Jr.  
Frank Joseph Miselis  
James William Moriarty  
Paul Frederick Murray  
216 Main St., Waterville, Maine  
722 E. Ridgewood Ave., Ridgewood, New Jersey  
530 Wyoming Ave., Atlantic City, New Jersey  
Island Falls, Maine  
96 Central St., Ipswich, Massachusetts  
101 William St., Portland, Maine  
20 Harvard St., Whitman, Massachusetts  
8 High St., Chelsea, Massachusetts  
60 Atkelstane Rd., Newton Centre, Massachusetts  
16 Madison Ave., North Anson, Maine
- Richard Elliott deNazario  
Murray Hill Arms, Bergenfield, New Jersey
- Leonard Leland Osier  
New Harbor, Maine
- Harold Craig Paul  
Charles Frederick Pearce, Jr.  
Lucian Joseph Pellerin  
Charles Eliot Pinansky  
Harold Nathaniel Polis  
George Albert Popper  
Norman Lawrence Porter  
Thomas Andrew Pursley, Jr.  
2074 Northampton St., Holyoke, Massachusetts  
30 Beacon St., Gloucester, Massachusetts  
R. F. D. 3, Box 30, Oakland, Maine  
462 Cumberland Ave., Portland, Maine  
28 Relay Pl., Stamford, Connecticut  
374 Wadsworth Ave., New York, New York  
Clinton, Maine  
109 W. Walnut Park, Boston, Massachusetts
- Paiazi Querim  
Frank Seldon Quincy  
19 Myrtle St., Milford, New Hampshire  
R. F. D. 2, Clinton, Maine
- J. Richard Alfred Rancourt  
Sidney Jerome Rauch  
24 Roosevelt Ave., Waterville, Maine  
1402 Ave. K., Brooklyn, New York

# Colby College Book Store



BOOKS

STUDENT SUPPLIES

NOVELTIES

COLLEGE SEAL JEWELRY

## Shiro's Economy Market

Telephones 1466-1467  
102 MAIN STREET  
WATERVILLE, MAINE

## FRATERNITY JEWELRY

*Dance Programs — Official Badges  
Keys and Charms — Crested Gifts*  
WILLIAM LYONS, *Representative*

L. G. BALFOUR CO.  
ATTLEBORO, MASS.

## HAHNEL BROS. CO.

LEWISTON

42 MAIN STREET

MAINE

*Maine's Leading Roofing and Sheet Metal Contractors and Dealers*

Roofing and Sheet Metal Work on the Roberts' Union, Women's Social Union, Lorimer Chapel, and Miller Library by Hahnel Bros. Co., also Fabricators and Erectors of the Weather Vane atop the Miller Library

OSCAR R. HAHNEL  
*President*

*Branch, Bangor Roofing and Sheet Metal Co.  
Bangor, Maine*

## CLASS OF NINETEEN FORTY-THREE

Isabel Brady Harriman  
 Glenna Rosalie Hartley  
 Madeleine Peyronel Hinckley  
 Ruth Ellen Howes  
 Jan Maud Hudson

90 *Highland Ave., Gardiner, Maine*  
*Bridgewater, Maine*  
*R. F. D. 1, Surry, Maine*  
 105 *Pleasant St., Concord, New Hampshire*  
 1861 *Brooklyn Ave., Brooklyn, New York*

Jane Book Lodge  
 Ruby Louise Lott  
 Alice Thelma Lyman

*Hawthorne Dr., Blondvine Hills, Wilmington, Delaware*  
 80 *88th St., Brooklyn, New York*  
 126 *Dodge St., Beverly, Massachusetts*

Marjorie Alice McDougal  
 Muriel Jane McLellan  
 Ruth Allen Macdougall  
 Ann Jeanette Mansfield  
 Dorothea Priscilla Moldenke  
 Kathleen Ann Monaghan

*Hanson St., Sanford, Maine*  
*Welshpool, Campobello Island, New Brunswick*  
 298 *Highland Ave., Wollaston, Massachusetts*  
 4 *Green St., Ipswich, Massachusetts*  
 166 *Parsons Dr., Hempstead, New York*  
 46 *River Ave., Gardiner, Maine*

Jacquelyn Dorwart Nerney  
 Hilda Pauline Niehoff  
 Jeannette Eleanor Nielsen  
 Carolyn Elizabeth Nutting

74 *Water St., Attleboro, Massachusetts*  
 29 *Roosevelt Ave., Waterville, Maine*  
 328 *Boldwen St., Waterbury, Connecticut*  
*Ardmore Ave., West Boylston, Massachusetts*

Ethel Catherine Paradis  
 Mary Anita Pooler  
 Thelma Marie Proctor

*Keyes Cottage, Good Will, Hinckley, Maine*  
 21 *Canabas St., Waterville, Maine*  
 8 *Donald St., Waterville, Maine*

Mary Reynolds

10 *School St., Waterville, Maine*

Iicah Ruth Shapiro  
 Eleanor Wilma Smart

97 *Hillman St., New Bedford, Massachusetts*  
 268 *Main St., Waterville, Maine*

Elizabeth Tobey  
 Beartice Louise Trahan  
 Marion Jean Treglown  
 Elizabeth Mary Tupper

*High St., Hampton, New Hampshire*  
 44 *West Britannia St., Taunton, Massachusetts*  
*River St., Plymouth, Massachusetts*  
 100 *Townsend Ave., Boothbay Harbor, Maine*

Ruth Adaline Wolfe

*Route 1, Vassalboro, Maine*

Phyllis Myrtle Young

12 *Linden Rd., Melrose, Massachusetts*

## CLASS OF NINETEEN FORTY-FOUR

### *Men's Division*

JOHN TURNER, *President*                      ROBERT CURTIS, *Vice-President*  
 FREDERICK WOOD, *Secretary-Treasurer*

Melvin Arnold Andleman  
 Alexander Anton  
 James Collins Atwater

15 *McLellan St., Dorchester, Massachusetts*  
 32 *So. State St., Concord, New Hampshire*  
 7 *Hawthorne Ave., Westfield, Massachusetts*

Roland John Barriault

54 *King St., Waterville, Maine*



**Boothby  
and Bartlett**

—*Reliable Insurance*—

of

*Every Description*

185 MAIN STREET  
WATERVILLE, MAINE

**ARNOLD'S**

HARDWARE MERCHANTS

*Sporting Goods*

SUPPLIES FOR

MILLS — PAINTERS — CONTRACTORS  
HOME and HOTEL KITCHENWARE

W. B. ARNOLD CO.

*"Established Over A Century"*

**METRO-BOWL**

10 *Modernistic Alleys*

1 COLLEGE AVE.

**Fairfield**

**Publishing Company**

*SERVICE — PRINTING — QUALITY*

FAIRFIELD, MAINE

**THE HUSSEY MANUFACTURING COMPANY**

— *"Ironworkers Since Eighteen Thirty-Five"* —

**STRUCTURAL STEEL AND ORNAMENTAL IRON**

PHONE 39-2      NORTH BERWICK, MAINE

# CLASS OF NINETEEN FORTY-FOUR

- William Thomas Belger 285 Fort Washington Ave., New York, New York  
 Donald Joseph Bourassa R. F. D. 3, Bassett Rd., Winslow, Maine  
 Frederick A. Boynton, Jr. Millinocket, Maine  
 Ralph Sidney Braudy 1066 Pleasant St., New Bedford, Massachusetts  
 Russell Edgar Brown 71 Ocean St., Dorchester, Massachusetts  
 Robert Henry Brunell 126 High St., Gardner, Massachusetts  
 Joseph Bedell Bubar Danforth, Maine  
 George Frederick Burns 217 Main St., Waterville, Maine  
 Donald Martin Butcher 76 Prince St., Needham, Massachusetts
- John Condit Calahan Summit St., Norwood, New Jersey  
 Cornelius Callaghan Essex Falls, New Jersey  
 John Timothy Callahan 4 Wallingford Rd., Brighton, Massachusetts  
 Philip Michael Caminiti 124 Willow St., Waltham, Massachusetts  
 Philip Tyler Casey 314 Spring St., Portland, Maine  
 Gordon MacBey Collins 18 Tennyson Rd., Wellesley Hills, Massachusetts  
 Edward Roger Cony 48 Sewall St., Augusta, Maine  
 Thomas Aloysius Coyne 241 Congress St., Portland, Maine  
 Robert Raymond Curtis 41 Chester, Nashua, New Hampshire
- Alexander Edmund Dembkowski 17 Summer St., Chelsea, Massachusetts  
 Louis Michael Deraney 17 East Canton St., Boston, Massachusetts  
 Frederick Macomber Drummond 4 Heath St., Waterville, Maine
- Robert John Eaton 9 Garfield St., Calais, Maine  
 Efthim Economu 199 College Ave., Waterville, Maine  
 Albert Irving Ellis Benton Station, Maine
- Arnold David Feuerstein 480 Jamaica Way, Jamaica Plains, Massachusetts  
 William Finkeldey Hasting-on-Hudson, New York  
 Stanley Francis Frolio 279 Plymouth St., North Arlington, Massachusetts
- Arnold Aaron Glassman 1693 Putnam Ave., Brooklyn, New York  
 George Denton Godfrey 100 Ohio Ave., West Springfield, Massachusetts  
 Richard Daniel Goodridge Canaan, Maine  
 William Harris Graf 28 Warwick Rd., Revere, Massachusetts  
 Charles Learned Green 2 Morton Rd., Swampscott, Massachusetts
- Richard Allen Hall Madison, Maine  
 William Patten Hancock, Jr. Cape Meddick, Maine  
 Richard Everett Hayward 11 Cushing Ave., Brockton, Massachusetts  
 William Richard Hibel 72 Central Ave., Allerton, Massachusetts  
 William Clyde Higgins 1148 Commonwealth Ave., Boston, Massachusetts  
 Gabriel James Hikel 54 Front St., Waterville, Maine  
 Ralph Wessenger Hilton Damariscotta Mills, Maine  
 Frederick Waring Howard 166 West Putnam Ave., Greenwich, Connecticut  
 Elwin Frank Hussey Windsor, Maine  
 William Hutcheson 30 Gibson St., Needham, Massachusetts
- Robert Paul Jacobs 427 Washington St., Brookline, Massachusetts  
 Mitchell Chester Jaworski 105 Millbury St., Worcester, Massachusetts  
 Laughlin Bernard Jennings 141 Congress St., Portland, Maine  
 Donald Melvin Johnson 16 Hodges Ave., North Quincy, Massachusetts  
 Richard Standish Jones 27 Burleigh St., Waterville, Maine  
 Harold Slayman Joseph 149 Main St., Fairfield, Maine

Telephone 58

## ALLENS DRUG STORE

*Pure Drugs  
and  
Chemicals*

Special attention paid to the com-  
pounding of Physicians Prescriptions

## GIGUERE'S

BARBER SHOP  
AND  
BEAUTY PARLOR

146 Main Street

Tel. 680

PORTRAITS AND  
CAMPUS VIEWS BY

» » » » »

## Gherin Galleries

WELLESLEY, MASSACHUSETTS

THE OFFICIAL PHOTOGRAPHER FOR COLBY

[Class of 1942]

## Redington and Company

*Home Furnishings of Quality*

7 SILVER STREET

WATERVILLE, MAINE

## Wm. Levine & Sons

*Whether it's formal, or informal  
we have what's needed*

PACY LEVINE, '27

LUDY LEVINE, '21

# CLASS OF NINETEEN FORTY-FOUR

- Robert Edward Kahn 15 West 18th St., New York, New York  
 Ralph Leon Kaufman 48 Malden St., Everett, Massachusetts
- Harry Leon Levin 11 Gibbs St., Brookline Massachusetts  
 Stanley Howard Levine 67 Woodmere Rd., Stamford, Connecticut  
 Carlyle Lowell Libby 73 Pleasant St., Waterville, Maine  
 Nichols Ray Lindquist Puritan Rd., Buzzards  
 John William Lord North Vassalboro, Maine  
 Frederick Collins Lovejoy, Jr. 60 Perham, Farmington, Maine  
 Charles Walton Luce Greenville Junction, Maine  
 Ronald David Lupton 21,826 139th Ave., Springfield Gardens, New York
- John William McCallum 65 Congress St., Portland, Maine  
 Alva Warren McDougal Hanson St., Sanford, Maine  
 George Homer McKay 5 Sunnyside Park, Saugus, Massachusetts  
 Norman Douglas MacLeod, Jr. Green Pastures Farm, Kenyon, Rhode Island  
 Malcolm Doyle McQuillan 720 Worthington St., Springfield, Massachusetts  
 William Lee Mansfield, Jr. 63 Boston Ave., Waterville, Maine  
 Joseph Augustus Marshall, Jr. 19 Edwards St., Waterville, Maine  
 Walter Brightman Maxfield 493 Chancery St., New Bedford, Massachusetts  
 Paul Elliot Merrifield 35 Oak St., Springvale, Maine  
 Earl Kenneth Merrill 2 Wentworth Ct., Waterville, Maine  
 John Winfield Moses Appleton Inn, Waterville, Maine  
 Arthur Joseph Mosher Northfield Rds., Hinsdale, New Hampshire  
 George Richard Mountfort, Jr. 13 Sturtevant St., Waterville, Maine  
 Ross Lyle Muir 71 South Whitney St., Hartford, Connecticut
- Elias Richard Nawfel 229 Main St., Waterville, Maine  
 Thomas Paul Norton 263 Roslindale Ave., Roslindale, Massachusetts
- Russell Samuel Phillips, Jr. 35 Oxford Rd., Newton Centre, Massachusetts  
 Wendell Francis Phillips, Jr. 49 Clark Rd., Revere, Massachusetts  
 John Elmer Poirier 11 Pleasant St., Waterville, Maine  
 Paul Newcomb Prince 27 East Emerson St., Melrose, Massachusetts  
 Dominick Mico Puiia 5 Railroad St., Rumford, Maine
- Sherman Louis Rancourt 7 King St., Waterville, Maine  
 Richard Stanton Reid 91 Squantum St., Milton, Massachusetts  
 William Arthur Reifel 3411 Cambridge St., Detroit, Michigan  
 Alden Dary Ridley 104 Enfield St., Thompsonville, Connecticut  
 Robert Harold Riefe 181 Plank Rd., Waterbury, Connecticut  
 Herbert Samuel Robinson 161 West 75th St., New York, New York  
 Henry Vincent Rokicki 471 Cambridge St., Cambridge, Massachusetts  
 Howard Franklin Rowell 277 Main St., Waterville, Maine
- Edward Harry Saltzberg 28 North Main St., Ipswich, Massachusetts  
 Richard Dodge Sampson 7 Farview Ave., Augusta, Maine  
 Ralph Moeldner Sawyer 55 Wolcott St., West Medford, Massachusetts  
 Jerry Leon Sheriff 469 Cumberland Ave., Portland, Maine  
 Burton Grant Shiro 54 College Ave., Fairfield, Maine  
 Stanley Hilton Short 12 Newhall St., Fairfield, Maine  
 Robert Wesley Sillen 45 Algonquin Rd., Quincy, Massachusetts  
 Lester Lee Soule Gorham, Maine  
 Joseph Robert Spina 1 William Pl., Mount Vernon, New York  
 James Springer 62 Curtis Rd., Revere, Massachusetts

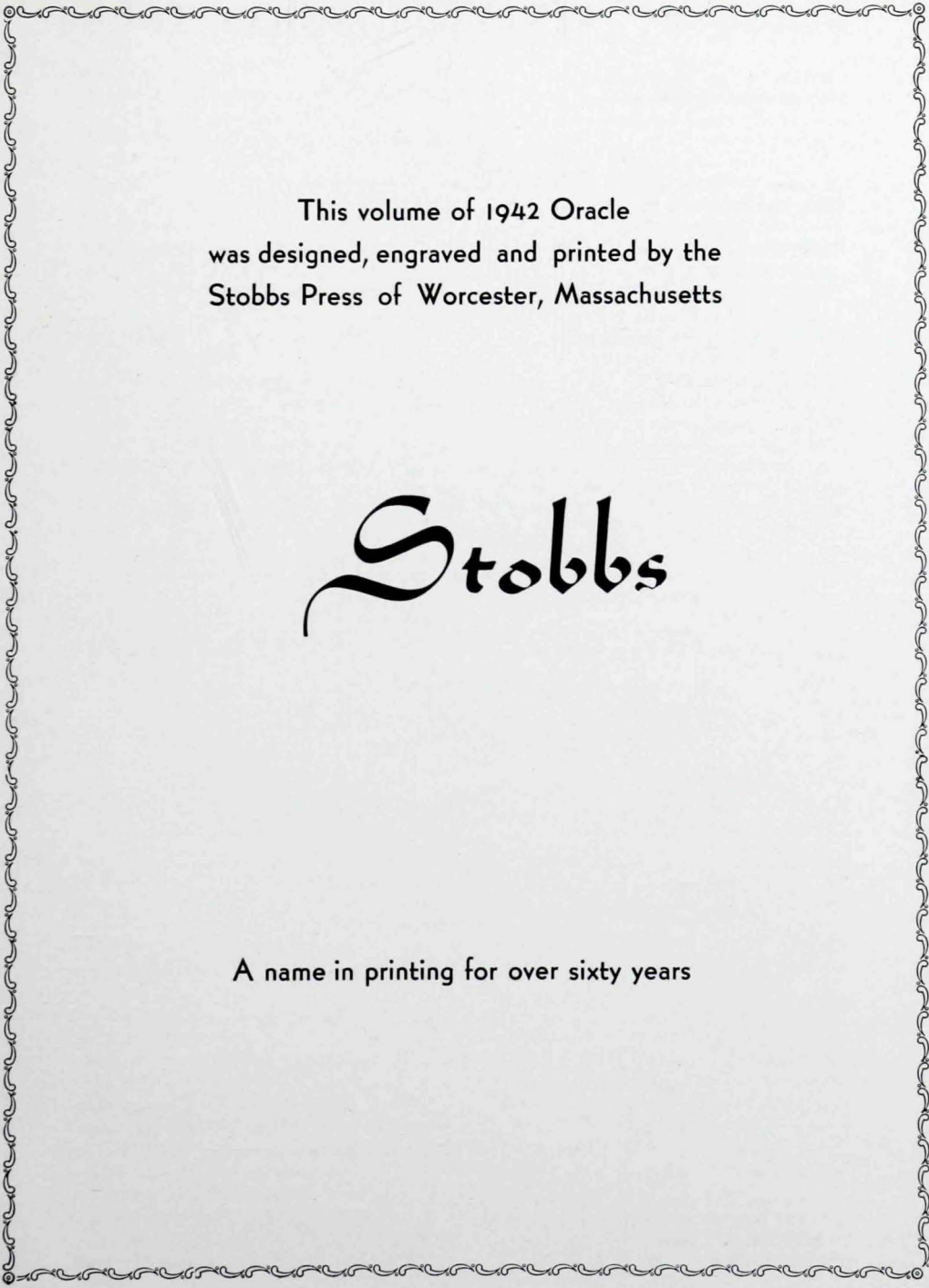
A decorative border with a repeating scroll-like pattern surrounds the central text.

This volume of 1942 Oracle  
was designed, engraved and printed by the  
Stobbs Press of Worcester, Massachusetts

*Stobbs*

A name in printing for over sixty years

## CLASS OF NINETEEN FORTY-FOUR

Carl Stern	127 East 19th St., New York, New York
Donald Eugene Sterner	22 Bishop St., Waterbury, Connecticut
Eugene Charles Struckhoff, Jr.	146 West 83rd, Apt. 1, New York, New York
Frank Strup, Jr.	7 Chelsea Sq., New York, New York
William Harrison Tobey	7 Prospect St., Waterville, Maine
John Patrick Turner	69 Garfield St., Lawrence, Massachusetts
Remo Matthew Verrengia	131 Oakland St., Malden, Massachusetts
Harold Lionel Vigue	115½ Colledge Ave., Waterville, Maine
Alden Elwood Wagner	Good Will Farm, Hinckley, Maine
Philip Anthony Waterhouse	169 Lowell St., Peabody, Massachusetts
Philip Hinckley Watson	Box 133, Hinckley, Maine
Martin Stanley Weg	11 West Walnut St., Long Beach, New York
Paul Varney Witham, Jr.	4 Grove St., Newport, Maine
Edward Orvice Wood, Jr.	Box 25, Dryden, Maine
Fredrick Stetson Wood	11 Fuller St., Brockton, Massachusetts
John Morgan Wood	176 North Whitney St., Hartford, Connecticut
Benjamin Bernard Zecker	16 Alpine St., Worcester, Massachusetts

## CLASS OF NINETEEN FORTY-FOUR

### Women's Division

ELIZABETH TOBEY, *President* KATHERINE MONAGHAN, *Vice-President*  
MARION TREGLOWN, *Secretary*

Albertie Mae Allen	New Portland, Maine
Elaine Hope Anderson	469 Farmington Ave., Hartford, Connecticut
Charlotte Brainerd Arey	107 Edgell St., Gardner, Massachusetts
Barbara Baylis	15 Edgehill Rd., Providence, Rhode Island
Jane Sawyer Bell	231 Linden Ave., Westfield, New Jersey
Nancy Jane Bell	122 Edgars Lane, Hastings-on-Hudson, New York
Phoebe Alberta Blaisdell	New Harbor, Maine
Thelma Pauline Brann	China Maine
Louise Ann Callahan	391 Puritan Rd., Swampscott, Massachusetts
Helen Lorraine Carson	526 Broadway, Paterson, New Jersey
Alice Myers Christmas	1307 North 15th St., Philadelphia, Pennsylvania
Catherine Clark	Merrimac St., Merrimacport, Massachusetts
Natalie Comey	20,701 Avalon Dr., Rocky River, Ohio
Nancy Curtis	419 Grassmere Ave., Interlaken, New Jersey
Naomi Churchill Dick	53 Willow St., West Roxbury, Massachusetts
Eleanor Barnes Eisberg	Chase Farm, Sebago Lake, Standish, Maine
Shirley Clark Ellice	430 Pine St., Lowell, Massachusetts
Elizabeth Eleanor Emanuelson	Box 232, Monson, Maine

*Clothing In The College Manner . . .*

# DUNHAM'S

Outfitters To Colby Men For Over 50 Years

## The 1942 ORACLE STAFF

PHILIP BARS WYSOR

*Editor-in-Chief*

MARILYN BRAGDON

*Women's Editor*

STEDMAN HOWARD

*Managing Editor*

WILLIAM E. TUCKER

*Business Manager*

ARTHUR W. SEEPE, *Faculty Advisor*

## Carleton D. Brown

PHOTOGRAPHER

*"For Better Pictures"*

STUDIO

50 Main St.

Next to Squires

*One of Central Maine's Leading  
Department Stores*

## Emery Brown Company

Locally Owned and Operated  
By Local People

*A Store with a Long Record of*

DEPENDABLE QUALITY

BETTER STYLES

HONEST VALUES

WATERVILLE, MAINE

# CLASS OF NINETEEN FORTY-FOUR

- |                           |  |
|---------------------------|--|
| Fern Rulon Falkenbach     | 177 88th St., Brooklyn, New York                 |
| Pauline Ward Foley        | 184 Irving Pl., Rutherford, New Jersey           |
| Anne Elizabeth Foster     | Porter Hill, Middlebury, Connecticut             |
| Evelyn Frances Gates      | 251 Silver Rd., Bangor, Maine                    |
| Priscilla Alden Gould     | 6 Hartshorn Rd., Walpole, Massachusetts          |
| Nancy Osborne Grahn       | 127 Columbus Dr., Tenafly, New Jersey            |
| Barbara Griffiths         | 11 Boyden Ave., Beverly, Massachusetts           |
| Virginia Stone Hall       | Van Horn St., Demarest, New Jersey               |
| Jean Stuart Hayes         | 21 High St., Houlton, Maine                      |
| Priscilla Louise Higgins  | 65 Gray St., Portland, Maine                     |
| Dorothy Jane Holtman      | 5616 Western Ave., Chevy Chase, Maryland         |
| Tacy Wetherill Hood       | 46 Arcadia Rd., Old Greenwich, Connecticut       |
| Virginia Anne Howard      | 44 Whiting Lane, West Hartford, Connecticut      |
| Katherine Elizabeth Howes | 105 Pleasant St., Concord, New Hampshire         |
| Joan Illingworth          | 53 Wall St., Springfield, Vermont                |
| Emily Elaine Johnson      | James St., Barre, Massachusetts                  |
| Corinne Richardson Jones  | 2811 Fairfield Ave., Bridgeport, Connecticut     |
| Alice Barbara Katkauskas  | 374 Millbury St., Worcester, Massachusetts       |
| Bernice Priscilla Keating | 91 High St., Lee, Massachusetts                  |
| Bernice Eva Knight        | 109 County Rd., Westbrook, Maine                 |
| Dorothy Harley Leonard    | 3 Fletcher St., Winchester, Massachusetts        |
| Alice Arline Leyh         | 52 Hillcrest Ave., Brockton, Massachusetts       |
| Violet Angeline Lutes     | 33 Western Ave., Fairchild, Maine                |
| Hope Elizabeth Mansfield  | 4 Green St., Ipswich, Massachusetts              |
| Sarah Hortense Martin     | Kobe, Japan                                      |
| Elizabeth Dodson Mathes   | 590 Campus, Beaumont, Texas                      |
| Eileen Anne Matteo        | 463 Broadway, Providence, Rhode Island           |
| Vivian Marie Maxwell      | 2 Brooklyn Ave., Waterville, Maine               |
| Jane Elizabeth McCarthy   | 465 Prospect St., Methuen, Massachusetts         |
| Maxine Sawtelle Merrill   | 51 Pearl St., Augusta, Maine                     |
| Emma Arlene O'Brien       | Sangerville, Maine                               |
| Emily Joy Paddison        | 68 Forest Ave., Glen Cove, Long Island, New York |
| Ruth Almera Parsons       | 139 Landwich St., Plymouth, Massachusetts        |
| Lois Peterson             | 11 Munjoy St., Portland, Maine                   |
| Josephine Miller Pitts    | Russell Ave., Rockland, Maine                    |
| Mary Louise Roberts       | P. O. Box 212, Norway, Maine                     |
| Octavia Annette Sanders   | Prospect St., Greenville, Maine                  |
| Miriam Fonda Sargent      | Bingham, Maine                                   |
| Mary Frances Shannon      | 838 Summit Rd., Narberth, Pennsylvania           |
| Freda Evelyn Staples      | 3 Abbott St., Waterville, Maine                  |
| Gertrude Rita Szadziewicz | 72 Ward St., Worcester, Massachusetts            |
| Hasmig Sona Tahmizian     | 83 Coolidge St., Brookline, Massachusetts        |



*Excellent Food*

*Try our*  
SHORE DINNERS  
and DAILY SPECIALS

## **PURITAN RESTAURANT**

151 Main Street

Tel. 201

WATERVILLE, MAINE

*The College Laundry*

## **RED STAR LAUNDRY**

10 SOUTH STREET

Tel. 428W

JOHN P. LAWRY, *President*  
CHAS. A. LAWRY, *Treasurer*

## **Lawry Brothers Company**

*Complete House Furnishers*

Phone 33-4

Fairfield, Maine

*Banquet Facilities . . .*

## **The Elmwood**

The leading hotel—  
in a progressive city

*Home of the famous Pine Tree Tavern*

## **Harold W. Kimball Co.**

*Mill and Contractor Supplies*

60 TEMPLE STREET

WATERVILLE, MAINE

## **Jimmie's Shu-Fix**

DRY CLEANING  
AND  
SHOE REPAIRING

*Serving Colby Students  
for 20 years*

Tel. 2025

Delivery

## **Evelyn Cardin**

*Ladies' Specialty Shop*

42 MAIN STREET

WATERVILLE, MAINE

Phone 394-W

## **A. W. Larsen & Brother**

HEADQUARTERS

For Your Favorite Records

Telephone 520

170 Main St.

## CLASS OF NINETEEN FORTY-FOUR

Priscilla Williams Tallman 46 Clarendon St., Cranston, Rhode Island  
Madeline Helen Turner 105 Lincoln Ave., Avon-by-the-Sea, New Jersey

Lucile Dawson Upton 5 Wilson Park, Waterville, Maine

Marcia Wade 19 Washington St., Newton Lower Falls, Massachusetts  
Lottie Wanagel R. F. D. 1, Norwich, Connecticut  
Helen Margaret Crighton Watson 228 Putnam St., Hartford, Connecticut  
Mary Frances Weeks 31 Winter St., Waterville, Maine  
Ann Sutherland Westing 10 Appletree Trail, Westport, Connecticut  
Martha Ellen Wheeler 17 Boutelle Ave., Waterville, Maine  
Barbara White Diamond Hill Rd., Cumberland, Rhode Island  
Claudia Wilson 116 Magnolia Ave., Tampa, Florida  
Marjorie Janice Wilson 726 Rockdale Ave., New Bedford, Massachusetts  
Elizabeth Shaw Wood 180 Madison Ave., Skowhegan, Maine

## CLASS OF NINETEEN FORTY-FIVE

### Men's Division

JOHN COLEGROVE, *President* GEORGE LEWALD, *Vice-President*  
PAUL GAFFNEY, *Secretary-Treasurer*

Christy Constantine Adams 220 Main St., Rockland, Maine  
Robert Ernest Allen 32 Mt. Vernon St., Saugus, Massachusetts  
Laurence Arra 123 Hillside Ave., Needham, Massachusetts  
Chester Watson Arthur 720 Draper Ave., Schenectady, New York  
Samuel Shipley Atwater 7 Hawthorne Ave., Westfield, Massachusetts

Ernest Bailey 51½ Walnut St., Claremont, New Hampshire  
Owen Walter Bailey 74 Mt. Vernon Ave., Melrose, Massachusetts  
Lowell Emery Barnes East Sebago, Maine  
Arthur Morse Barrows 91 Keene St., Providence, Rhode Island  
Robert Sargent Barton Main St., Lincoln, Maine  
Leonard Bernard Berman 65 Kingsdale St., Dorchester, Massachusetts  
Albert Laurier Bernier 7 Elmwood Ave., Waterville, Maine  
Alan Lord Bevins 89 Federal St., Salem, Massachusetts  
Edward Gray Birdsey Rockfall, Connecticut  
George Chester Brown 327 Manor Rd., Douglaston, New York  
Thomas William Burke 121 Graham St., Highland Park, New Jersey  
Robert Foster Byrom 46 Elm St., Waterville, Maine

David Atwood Choate R. F. D. 3, Waterville, Maine  
Mason Weeks Colby 127 Plymouth St., Holbrook, Massachusetts  
John Warren Colegrove 5 Mile Dr., Ithaca, New York  
Ralph Cosmo Collazzo 28 Franklin St., Woburn, Massachusetts  
Currie Conrad Box 90, Bismarck, North Dakota  
Gordon Arthur Crook 135 Summer St., New Bedford, Massachusetts  
William Alfred Crowther 174 Quaker Ridge Rd., Manhasset, New York  
Joseph Francis Crozier 31 Taylor St., Portland, Maine  
Allan Phillips Currier 504 Groveland St., Haverhill, Massachusetts  
Clayton Eugene Currier 504 Groveland St., Haverhill, Massachusetts

# CLASS OF NINETEEN FORTY-FIVE

- Donald Harold Daggett  
 Arthur Henry Dix, Jr.  
 John Abbott Dodd  
 Kenneth John Dolan  
 John Edgar Driscoll  
 Charles Allen Dudley
- 14 *Nichols St., Madison, Maine*  
 129 *Lincoln Ave., Little Falls, New Jersey*  
 19 *Park St., Thomaston, Connecticut*  
*Good Will Farm, Hinckley, Maine*  
 168 *Linden Ave., Malden, Massachusetts*  
*West Loraine St., Oberlin, Ohio*
- Arnold Ehrlich  
 Eugene Fuller Ellingwood, Jr.  
 Wilbur Merritt Emerson, Jr.
- 1036 *Montgomery Ave., Narberth, Pennsylvania*  
 3 *Russell Ave., St. Johnsbury, Vermont*  
 131 *State St., Bangor, Maine*
- Richard Rhodes Fellows  
 Richard Channing Foster  
 Harold Friedman  
 Harold Daniel Frost
- 45 *Ohio St., Bangor, Maine*  
 592 *Pleasant St., Belmont, Massachusetts*  
 158 *Morningside Rd., Worcester, Massachusetts*  
 12 *Marston Ct., Waterville, Maine*
- Paul Golden Gaffney  
 Edwin Stearns Gibson  
 William Frost Graham  
 Ray Boutelle Greene, Jr.  
 Arnold Grossman  
 Richard David Gruber
- 81 *Warburton St., Fall River, Massachusetts*  
*Stearns Hill, West Paris, Maine*  
 27 *Ledgelaun Ave., Bar Harbor, Maine*  
 17 *Prince St., Needham, Massachusetts*  
 101 *Floyd St., Dorchester, Massachusetts*  
 159 *Holmes Ave., Glenbrook, Connecticut*
- Edward Richard Halpin  
 Frank Ellis Hancock  
 William Patten Hancock  
 Floyd Leon Harding  
 George Edward Heppner  
 Claus Fredrick Hinck, III  
 Thurber Eugene Holt  
 Robert David Horton  
 Paul Richard Huber  
 Eugene Alfred Hunter
- Fair Haven Ave., Saco, Maine*  
*Cape Neddick, Maine*  
*Cape Neddick, Maine*  
*Albion, Maine*  
 55 *South Whitney St., Hartford, Connecticut*  
 150 *Montclair Ave., Montclair, New Jersey*  
 5 *Fisher St., Fort Fairfield, Maine*  
 14 *School St., Waterville, Maine*  
 53 *Summer St., Saugus, Massachusetts*  
 9 *Judd St., Presque Isle, Maine*
- Frederick Page Jellison
- 32 *High Rd., Newbury, Massachusetts*
- Lawrence Samuel Kaplan  
 Harold Morton Kearney  
 Thomas Koines, Jr.
- 21 *Columbia Rd., Dorchester, Massachusetts*  
*Riverside Dr., Augusta, Maine*  
 11 *Newbridge Ave., Woburn, Massachusetts*
- Donald Gray Leach  
 Roy Ferdinand Leaf  
 Halston Otis Lenentine  
 Nathaniel Lenson  
 Herbert Hersh Levenson  
 George Herbert Lewald  
 Jerome Theodolph Lewis  
 Thomas Edward Linzee  
 Calvin David Lipston  
 Frank Vito Longo  
 Robert Lucy, Jr.  
 William Lowry Lyman, Jr.
- 4 *Locust St., Madison, Maine*  
 147 *Alder St., Waltham, Massachusetts*  
*Troy, Maine*  
 55 *Wilcock St., Dorchester, Massachusetts*  
 73 *Deering Rd., Mattapan, Massachusetts*  
 36 *Taylor St., South Braintree, Massachusetts*  
 47 *Parker St., Cambridge, Massachusetts*  
 848 *Beacon St., Boston, Massachusetts*  
 7 *Middle St., Winthrop, Maine*  
 42 *Water St., Wakefield, Massachusetts*  
 304 *Adams St., Milton, Massachusetts*  
 387 *Park St., Upper Montclair, New Jersey*
- Edward Joseph McCormack, Jr.  
 Bernard Joseph McDonough
- 1828 *Columbia Rd., So. Boston, Massachusetts*  
 1217 *Congress St., Portland, Maine*

# CLASS OF NINETEEN FORTY-FIVE

- William Aloysius McKenna 137 *Auburndale Ave., W. Newton, Massachusetts*  
 John Vincent Mahoney *Waterville Rd., Skowhegan, Maine*  
 Richard James Mareyes 3 *Snow St., Bar Harbor, Maine*  
 Gordon Thompson Miller 16 *Woods Ave., Worcester, Massachusetts*  
 Edmund Henry Miselis 8 *High St., Chelsea, Massachusetts*  
 Samuel Vincent Monaco 41 *Devereux St., Marblehead, Massachusetts*  
 Kenneth August Morton 53 *Russell Park, Quincy, Massachusetts*
- Charles Nicholas Nasse *Van Kleeck Rd., Millis, Massachusetts*  
 Michael Manseur Nawfel 3 *Morrill Ave., Waterville, Maine*  
 Philip Edward Nutting 3449 *Holmes Ave., South, Minneapolis, Minnesota*
- George Alfred Ober 18 *Park St., Hudson, Massachusetts*  
 John Newman O'Malley 12 *Hubbardston Rd., Dorchester, Massachusetts*  
 Timothy Clifford Osborne 20 *Center St., Waterville, Maine*
- Ralph Parker Pallin 103 *Heard St., Chelsea, Massachusetts*  
 Sidney Leon Paris 18 *Pulaski St., Stamford, Connecticut*  
 Richard Everett Parsons 12 *Nudd St., Waterville, Maine*  
 Gordon Paterson 590 *Fort Washington Ave., New York, New York*  
 Thomas Penta, Jr. 26 *Folsom St., Revere, Massachusetts*  
 Charles Harvey Perkins, Jr. 1935 *Chicago St., San Diego, California*  
 Edward Wesley Perkins 10 *Lawrence St., Waterville, Maine*  
 Frederick William Perkins 30A *Salem St., Lawrence, Massachusetts*  
 Robert Moore Perry 11 *Huron Ave., Cambridge, Massachusetts*  
 Mortimer Myron Pinansky 462 *Cumberland St., Portland, Maine*
- Kenneth Lee Quimby 73 *Benton Ave., Waterville, Maine*
- Joseph George Ragone 49 *Grant St., Somerville, Massachusetts*  
 Garrett Vernon Ridgley 71 *Highland St., Boston, Massachusetts*  
 c/o *General Baking Co., Vermont St., Indianapolis, Indiana*  
 Edward Alexander Robbins, Jr. 1666 *High St., Westwood, Massachusetts*  
 Louis Ira Robbins Box 15, *East Vassalboro, Maine*  
 Harold Stuart Roberts 39 *Pleasant St., Dover-Foxcroft, Maine*  
 Dana Increase Robinson 144 *Hancock St., Auburndale, Massachusetts*  
 Fred Elliott Rogers *Fairfield, Maine*  
 Winston McClelland Ross *Albion, Maine*  
 Ronald Marshall Roy *Belgrade Rd., Oakland, Maine*  
 Richard Walker Russell 78 *Radcliffe Rd., Belmont, Massachusetts*
- Lawrence Gordon Sachs 1648 *Madison St., Brooklyn, New York*  
 A. Roscoe Schlesinger, Jr. 63 *Wellesley Ave., Yonkers, New York*  
 William Marrett Shoemaker 56 *Porterfield Pl., Freeport, New York*  
 Courtney Henry Simpson, Jr. 55 *Wheeler Ave., Brockton, Massachusetts*  
 Richard Walter Simpson *Dixmont, Maine*  
 Robert Singer 19 *York St., Dorchester, Massachusetts*  
 Patterson Moore Small 88 *Main St., Farmington, Maine*  
 Douglas Nelson Smith 9 *Woods Ave., Worcester, Massachusetts*  
 Edward Hartery Smith *Forest Pier Hotel, Old Orchard Beach, Maine*  
 Maurice Charles Smith 62 *Hutchings St., Roxbury, Massachusetts*  
 Gordon Sargent Stanley 24 *Brooklyn Ave., Waterville, Maine*  
 Seabury Tredwell Stebbins 21 *Minturn St., Hastings-on-Hudson, New York*  
 Joseph Silvester Strup 7 *Chelsea Sq., New York, New York*

## CLASS OF NINETEEN FORTY-FIVE

Hartland Stacey Thompson	225 Union St., Athol, Massachusetts
Stewart Thurston	Elliott St., Corinna, Maine
Milton Colby Tibbetts	62 Webster Ave., Manhasset, New York
Robert Elmo Timmins	9 Hazelwood Ave., Waterville, Maine
Raymond Newell Tuller	36 Hiawatha St., Springfield, Massachusetts
Robert Edward Urie	15 Leggs Hill Rd., Marblehead, Massachusetts
Ronald Leslie Veysey	Springfield, Vermont
Lewis Thomas Voultos	44 Washington St., Sanford, Maine
Francis Bennett Ward, Jr.	38 Burrell St., Melrose, Massachusetts
James Henry Weeks	1466 Glengarry Rd., Birmingham, Michigan
Abraham Gerson Weinstein	400 Bedford St., New Bedford, Massachusetts
Robert Herrick Wescott	Bluehill, Maine
Maurice Mason Whitten	North Fassalboro, Maine
Ernest John Williams	6 King Ct., Waterville, Maine
David Sigmund Zadek	257 Sheridan Ave., Mt. Vernon, New York

## CLASS OF NINETEEN FORTY-FIVE

### Women's Division

ELIZABETH CHAMBERLAIN, *President*      KATHERINE McCARROLL, *Vice-President*  
 LINA COLE, *Secretary*

Jean Cameron Adams	203 Main St., Ellsworth, Maine
Helen Mary Beck	Royalston, Vermont
Barbara Bradford Blaisdell	111 Elizabeth St., Hartford, Connecticut
Doris Ella Blanchard	27 Gordon St., Waterbury, Connecticut
Hazel Marie Brewer	157 Silver St., Waterville, Maine
✓ Virginia Martha Briggs	8½ Kelsey St., Waterville, Maine
✓ Marguerite Leola Broderson	School St., Stockholm, Maine
✓ Marilyn Lois Bryant	120 Belvidere St., Lakeport, New Hampshire
Eleanor Pauline Carter	1750 Cambridge St., Cambridge, Massachusetts
Elizabeth Chamberlain	370 Sound Beach Ave., Old Greenwich, Connecticut
✓ Dorothy Chellman	1954 Columbia Rd., N. W., Washington, District of Columbia
Priscilla Hope Clarke	56 Oak St., Ellsworth, Maine
Sylvia June Cohen	54 Ellis Rd., West Newton, Massachusetts
✓ Lina Chadwick Cole	6 Curve St., Holliston, Massachusetts
✓ Naomi Jean Collett	10 Remington St., Cambridge, Massachusetts
Kathryn Lee Conway	39 Curtis Ave., Baltimore, Maryland
Patricia Alice Cotting	18 Smith Rd., Saugus, Massachusetts
Constance Marie Daviau	7 Western Ct., Waterville, Maine
Elizabeth Muriel Dodge	River Rd., Newcastle, Maine
Frances Elizabeth Dow	14 Main St., Fort Kent, Maine
Jane Frost Farnham	16 Arnold Pl., Norwich, Connecticut
Marion Dorothy Folk	159 Mamaroneck Rd., White Plains, New York
Barbara Anne Fortuine	39 Stearns Rd., Ogunquit, Maine
Mary Louise Fraser	511 Bridge St., Westbrook, Maine
Norma Arlene Frost	12 Marston Ct., Waterville, Maine

# CLASS OF NINETEEN FORTY-FIVE

- ✓ Rae Bernice Gale 135 Kirkstall Rd., Newtonville, Massachusetts  
 Elizabeth Jennings Gilman 28 Lake St., Abington, Massachusetts  
 Charlotte Emily Goodrich Stonington, Maine  
 Virginia Hammond Goodwin R. F. D. 1, Wells, Maine  
 Adele Randle Grindrod 72 Newton Ave., Norwalk, Connecticut  
 Louise Kathleen Groves Smithfield, Maine
- Annabelle Elizabeth Henchey 47 North Belfast Ave., Augusta, Maine  
 Edith Louise Hinckley Bluehill, Maine  
 Addie Roberta Holt Upper Main St., Clinton, Maine
- Madeline Rose Ippolito 1754 West 12th St., Brooklyn, New York
- Evelyn Marie Jackson 318 Brown Ave., Rockville Centre, New York  
 Ruth Evangeline Jackson R. F. D. 2, Waterville, Maine  
 ✓ Janet Scott Jacobs 527 Ocean Ave., Portland, Maine  
 Anna Louise Johnson 11 Gordon Pl., Middletown, New York
- Eloise Bertha Knowlton 48 Gilbert Pl., Yonkers, New York  
 Anita Marjorie Konikow 9 Summit Ave., Brookline, Massachusetts  
 ✓ Roslyn Ethel Kramer 94 Park Ave., North Adams, Massachusetts
- Lucille Mary LaGassey Katahdin Inn, Millinocket, Maine  
 ✓ Miriam Leighton 11 Island View Rd., Cape Elizabeth, Maine  
 ✓ Mary Elizabeth Lohnes 22 Sea St., North Weymouth, Massachusetts  
 Lois Lucy Lott 191½ Western Avenue, Waterville, Maine
- Katharine Robertson McCarroll 722 Ridgewood Ave., Ridgewood, New Jersey  
 Catherine Ann Malfetano 840 Grand Concourse, Bronx, New York  
 ✓ Muriel Josephine Marker 16 Jerome Pl., Upper Montclair, New Jersey  
 ✓ Kathlene Eleanor Matteo 463 Broadway, Providence, Rhode Island  
 ✓ Annabell Ellen Morrison 532 Main St., Biddeford, Maine  
 Eleanor Carolyn Mundie 326 Main St., Calais, Maine
- Lillian Margaret deNazario Murray Hill Arms, Bergenfield, New Jersey  
 Barbara Lois Newcomb 93 Roxbury St., Keene, New Hampshire
- ✓ Hannah Frances Osborne Danfort, Maine  
 Margery Ruth Owen 159 North Ave., Battle Creek, Michigan
- Alfredene Elinor Pierce Bluehill, Maine  
 Lois Ruth Pinkham Fort Kent, Maine
- Pearl Janet Russakoff 164 Main St., Waterville, Maine
- ✓ Joan Mary St. James 95 Highland Ave., Millinocket, Maine  
 Dorothy Cary Sanford 7908 Ridge Blvd., Brooklyn, New York  
 Dorothy Ursula Sheldon 59 Pearl St., Augusta, Maine  
 ✓ Elizabeth Skillin 38 Great Woods Rd., Lynn, Massachusetts  
 ✓ Helen Frances Small 7 Chapel St., Augusta, Maine  
 ✓ Viola Mae Smith Main St., Mars Hill, Maine  
 ✓ Barbara West Soule 32 Western Ave., Waterville, Maine  
 ✓ Constance Elaine Stanley 145 College Ave., Waterville, Maine  
 ✓ Agnetta Mildred Steenland 28 East Palisades Blvd., Palisades Park, New Jersey  
 Muriel Carver Sterling 133 Graham St., Highland Park, New Jersey  
 ✓ Evelyn Albertha Sterry 76 Mt. Pleasant Ave., Skowhegan, Maine  
 ✓ Emily Matilda Stocking White Oaks Rd., Williamstown, Massachusetts

## CLASS OF NINETEEN FORTY-FIVE

Laura Isabel Tapia	<i>Box 98, Panama, Republic of Panama</i>
✓ Doris Mary Taylor	<i>Milford Ave., Bingham, Maine</i>
Jacqueline Taylor	<i>1317 T St., N. W., Washington, District of Columbia</i>
Florence Lucille Thompson	<i>Box 98, Princeton, Massachusetts</i>
✓ Ramona Tower	<i>7 High St., East Pepperell, Massachusetts</i>
✓ Lydia Jane Tufts	<i>437 Broad St., Oneida, New York</i>
Virginia Mable Umphrey	<i>Wilder St., Washburn, Maine</i>
✓ Elvira Adda Worthington	<i>7 Woodland Pl., Great Neck, New York</i>

## SPECIAL AND UNCLASSIFIED

### *Men's Division*

Richard Mahlon Crummett	<i>Clinton, Maine</i>
Frank Raymond Cutter	<i>North Anson, Maine</i>
Norman Graham	<i>Waterville, Maine</i>
Kenneth Clark Hawkes	<i>Waterville, Maine</i>
Arthur Leroy Maye	<i>Alna, Maine</i>
Howard Hisler Pratt	<i>Weeks Mills, Maine</i>
Isaac Arthur Russakoff	<i>Skowhegan, Maine</i>
Theodore Paul Seney	<i>Waterville, Maine</i>
Lawrence Soule	<i>Augusta, Maine</i>
Louis Clark Toppan	<i>New Sharon, Maine</i>

### *Women's Division*

Ida May Harding	<i>9 School St., Waterville, Maine</i>
Nora Elizabeth Jackson	<i>Augusta, Maine</i>
Lena Evelyn Marsh	<i>Pittsfield, Maine</i>
Gladys Marjorie Shiro	<i>Waterville, Maine</i>
Sister Mary Lucille	<i>Waterville, Maine</i>

TO:

Arthur W. Seepe for his helpful interest and cooperation as faculty adviser of the 1942 ORACLE.

Russell C. Knight, Vice-President of the Stobbs Press, for his expert and careful supervision of the engraving and publishing of this book.

Bud Gherin, of the Gherin Galleries, for his advice and cooperation in taking the pictures for the 1942 ORACLE.

Mrs. Mildred W. Perkins, whose years of experience as typist for the ORACLE make her advice invaluable.

Joseph C. Smith, Director of Publicity, for his suggestions and generous loan of pictures.

Thomas Norton, Stanley Frolio, Clayton Currier, Edwin Alexander, Donald Sterner, George Godfrey, Charles Lord, Richard Wescott, John Lowell, Ralph Sawyer, Helen Watson, Lauria Tapia, and Margery Owen for their efficient help with write-ups, advertising and photography.

## ACKNOWLEDGMENTS



