



1967

## Colby Alumnus Vol. 56, No. 1: Fall 1966

Colby College

Follow this and additional works at: <https://digitalcommons.colby.edu/alumnus>



Part of the [Higher Education Commons](#)

---

### Recommended Citation

Colby College, "Colby Alumnus Vol. 56, No. 1: Fall 1966" (1967). *Colby Alumnus*. 59.  
<https://digitalcommons.colby.edu/alumnus/59>

This Other is brought to you for free and open access by the Colby College Archives at Digital Commons @ Colby. It has been accepted for inclusion in Colby Alumnus by an authorized administrator of Digital Commons @ Colby.



1967

## Colby Alumnus Vol. 56, No. 1: Fall 1966

Colby College

Follow this and additional works at: <http://digitalcommons.colby.edu/alumnus>

 Part of the [Higher Education Commons](#)

---

### Recommended Citation

Colby College, "Colby Alumnus Vol. 56, No. 1: Fall 1966" (1967). *The Colby Alumnus*. Paper 59.  
<http://digitalcommons.colby.edu/alumnus/59>

This Other is brought to you for free and open access by the College Archives: Colbiana Collection at Digital Commons @ Colby. It has been accepted for inclusion in The Colby Alumnus by an authorized administrator of Digital Commons @ Colby. For more information, please contact [mfkelly@colby.edu](mailto:mfkelly@colby.edu).

COLBY COLLEGE  
LIBRARY

Waterville, Maine









LD  
1061  
C71  
C6  
V.56  
(1966/67)



The  
Colby  
Alumnus

fall 1966



---

*Ellsworth W. (Bill) Millett, former alumni secretary and member of the class of 1925, died on October 18 in Waterville at the age of sixty five. He leaves his wife, the former Mary Rollins '30, his three children, Mary Jane Dornish '55, Martha Fields, and James, and two brothers and three sisters.*

How fortunate  
is the college  
that has you as shepherd  
for its errant  
and frequently erring flock

---

THE COLBY ALUMNUS / FALL 1966  
volume 56 number 1

Ian L. Robertson '51, editor

Sidney Farr '55, business manager

THE COLBY ALUMNUS is published in the spring, summer, fall, and winter by the Alumni Council of Colby College. Entered as second-class matter January 25, 1912 at the post office in Waterville, Maine, under the Act of March 2, 1879. Office of publication: Colby College, Waterville, Maine; Ian L. Robertson, editor; average circulation per issue, 10,300.

---

Mrs. Ellsworth W. Millett

16 Dalton Street

Waterville, Maine November 1966

Dear Friends,

I am very grateful to have this opportunity to thank the many alumni and friends who have been so generous with their thoughts and prayers for the members of Bill's family.

It has been a great source of strength to me to have your cards, notes and telegrams as reminders of your love and appreciation of his life's work.

May God bless you all and keep you interested in the welfare of the college that Bill loved so well.

Most sincerely,

Mary R. Millett

At an offcampus football game some seasons back, an alumnus tells of spotting Bill Millett across a swath of green lawn. It was his first sight of him in a dozen years; their previous meetings, too, had been both infrequent and brief. Bill saw him in the same moment, and began moving toward him in his deliberate way (he always reached you before you expected him to), hat at a jaunty angle, hand raised in greeting. The alumnus recalls the sight that soft fall afternoon: Bill, framed by shadowed trees and bright sunlight on gold and red maples, smiling his certain weathered smile — and hailing him by a nearly-forgotten nickname.

It was Bill Millett who always remembered. Anyone, they contend, can memorize, using the process of association and other crutches. That is, if one lacks the gift Bill had, a talent extending beyond name/face; he knew exactly what you were up to and what you had done. In talking together, you had the feeling you had picked up a conversation where it had left off — maybe years before.

In such a person is a particularly beautiful warmth. One is always delighted to see him. His life and work are intricately enmeshed; we speak of it as being 'committed.' It was often said of Bill that 'his life became the college.' It would be more accurate to say his life became, on the instant, whatever he undertook and, happily, much of this had to do with Colby College.

There is no way to say how he is missed. It must suffice that a warm and gently-humored man is gone, one possessed of an extraordinary ability to 'include you in' — to make you part of his own personal existence. With less fine memories, we can still hold that picture of the northern sun on fall-colored trees and recall the sight will never again be quite the same.

## Ellsworth W. Millett

1901-1966



# ‘Through love we learn the deepest truth’

A remembrance

J. Seelye Bixler  
PRESIDENT EMERITUS

THERE WAS A REMARK MADE BY SOMEONE WITH a gift for characterization and classification (it may have been Dr. Harry Emerson Fosdick) and the remark was that people are divided into two groups — those who are part of the problem and those who are part of the answer. We who were friends of Bill Millett's think of him as part of the answer and not only in that he helped us to solve our problems by showing how easily problems could be solved when approached with love and friendship and the spirit of understanding. Not only was Bill so very skillful in that, but he also showed us what the answer is — the answer to life.

There is a phrase which is common to modern literature that I keep running across again and again: “Man has become a problem to himself.” Well, he has become a problem because he is frustrated about the means he should take to achieve his ends, and also because he doesn't really understand what his ends are. I think Bill did understand what the ends of life are, and, I think he was very eloquent in the way he showed us them. Bill, by the manner of his living, helped us to see what the good life is, helped us to see that it is attainable, and, that in essence, it's a fairly simple thing, something that people can keep before them and can win if they will expend the effort that is needed. This, I think, was part of the secret of the inspiration that Bill held for us.

I know I felt as if I knew Bill a long time before I saw him. The year before I came to Colby I'd be sitting there in Cambridge and every so often someone would appear from Waterville. Of course, they were trying to see what the new man was like and get a line on what might happen. And sooner or later the visitor would always say, “You know, there's a





very exceptional person at Colby named Bill Millett." Naturally my curiosity was aroused. I was interested to see what Bill was like, and when I did get to know him I could understand just what it was these people meant when they talked about him so much.

Like everybody else, I saw the very exceptional quality in Bill — that extraordinary capacity for loyalty: loyalty to persons and to ideas and to causes with which he was concerned. I think that one can describe that loyalty as love tempered by and directed by imagination. That is Bill was not only lavish with his love but he was lavish with his love in an imaginative way.

Bill loved his friends with imagination. He knew the particular things his friends needed and the particular ways in which he could be useful to them. We all know that nobody was so eager to give, so eager to give gifts as Bill. And the gifts were tailor-made: they were gifts on which he had spent thought. It wasn't as if he had sent an order to the store and said "Send so much of this to such and such a person" — it was something which took thought and sensitivity and understanding. Bill knew what a gift should symbolize.

I can't resist telling a very trivial anecdote to illustrate how much further Bill's interest of this sort went than he sometimes knew. In 1951 we were abroad, and Bill, as always happened when we travelled, kept sending us clippings about Colby and about Waterville and about Maine and about sports, and one day in 1951 I was in Austria and the American GI's were patrolling. I happened to be out without my passport. I was asked for it and I said I didn't have it. To try me out he said, "Where are the White Sox?" I said, "Well, the White Sox are in fourth place and the Yankees are third, the Red Sox are second, and Cleveland has taken

the lead." So he said, "Pass, Friend." And I thought, "Well, this I owe to Bill Millett" — Bill had kept me posted on the American League!

**B**ILL KNEW WHAT THE OLD NEEDED; HOW MANY older people he kept corresponding with! He knew what the young needed; quicker than anybody else he sensed when a person was in trouble. Bill always reminded us that such and such a person was having this or that other kind of difficulty. His heart was wide enough to take in all these different circumstances, and his sensitiveness was most acute. I think I'd like to emphasize again that his love always expressed itself with imagination. For example, when Bill was a coach he used to take the boys on athletic trips. Well, now Bill didn't simply look after their physical needs. Bill took these boys to art galleries, to museums, and he said, "Now here's your opportunity; this is the thing that you should be interested in." That was the kind of imagination he showed; he saw an opportunity for a boy to expand and enlarge his interest.

I used to feel when we got into a jam over some personal issue I would appeal to Bill and say, "Now, Bill, what is this situation all about, what is this person thinking?" And Bill always was helpful; he was perfectly extraordinary in that regard. He seemed to have a kind of intuitive sense: "This is the way the person feels; this is the way he should be met," and so on.

He had a chuckle and a laugh that expressed good fellowship fully as much as it expressed humor. I remember a little private joke we would resort to sometimes on alumni trips when we were tired or low in spirits. I would refer to the time when we at Colby had an unbeaten season in football (it was a time when Bill was coach). Now this was during the war and we had a limited schedule. We had two games,

## 'A feeling for what is ultimately good in itself'

both of them with Bowdoin, and the first we won and the second was a tie. Bill and I always referred to our unbeaten season: "We were right up there with Notre Dame," we said, "and we had nothing to be ashamed of here!" And so when things got a little thick I'd say to Bill, "Well, remember the unbeaten season when you were coach," and Bill would always respond with that marvelous chuckle.

On these alumni trips we'd go to the alumni dinners. We'd heard each other's speeches and we knew what we were going to say. Bill had heard mine so often that he could repeat it verbatim, and when I'd come to the point where I was going to tell a joke (and Bill would feel the joke coming), he'd start to laugh. I'd start the joke and long before I'd reach the end, Bill would be laughing, and everybody would work into such a feeling of good humor that it didn't matter whether the joke was any good or not.

**W**HAT WAS HE MOST LOYAL TO? LOYAL ABOVE all to Colby College. That was his greatest love and great loyalty. But he was loyal to Colby with imagination. Now Bill belonged to the old college; he grew up in the old Colby. But as we went around to alumni meetings, again and again I've heard him explain to alumni who didn't seem to understand what the new Colby was all about: "Why, this is the outgrowth of the old Colby, this is what the old Colby was reaching for." Bill had been caught by the vision of Dr. Johnson, as Ernest Marriner had been caught, as Galen Eustis had been caught. Bill also felt the new college was a fruition of what the old was attempting to do, and he was very eloquent, very persuasive, on this behalf.

We were criticized by the students and others in those days for using the expression 'the Colby

family,' but sentimental as it is it's a wonderful expression, and Bill not only used it but lived it. I think he gave us a feeling of the kind of family life that Colby could have as well as anybody ever did. You must have heard Bill say, "Every day I've worked for Colby—nearly forty years—I've been happy in my work, happy because the college is what it is and I'm so glad I can fit into a place in it."

Those of you who received letters from him know that towards the end of his life (and I mean not very recently when he was ill, but beginning about six or seven years ago) a tone of sadness came into his letters. It was inevitable for a person as sensitively attuned as he to the lives of other people. But so often Bill would say, "Well, so and so has died" or "So and so has had an accident" or "So and so has been in the hospital." And then always: "Too much unhappiness in the world." That was the theme which became so (I won't say dominant) pervasive in the letters which came toward the end. Bill lived in the kingdom of ends; I mean by that he lived in the presence of those things which are worthwhile in themselves. There are people who live for money, which is a means, or political influence, which is a means, or power. There are others, like the artist, who see beauty as something which you don't bargain with, which just is what it is in its own goodness. Or like the moralist who sees the law of righteousness as something which in itself has a right to make its demands on us. Or the philosopher with his love for reasoning.

Now Bill found his ends in the realm of friendship. He loved his friends for what they were, not for what they could do for him. There was no feeling of a transaction, no bargaining. Bill moved from this particular end—the end of friendship—to a feeling for what is ultimately



good in itself, a feeling for the religious. It is that which, in its own goodness and perfection, has a right to make demands on us that we must not question.

WE ARE LEARNING A GREAT DEAL FROM THE present student generation, magnificent young people that they are. But there is one emphasis they make which seems to me to push to its extreme. They are very eager for integrity, which is a marvelous thing. They seek what they call their identity which becomes an almost excessively individualistic thing. Their favorite quotation, of course, is that marvelous "To thine own self be true and it follows as the night the day thou canst not then be false." But I have sometimes wondered whether Shakespeare put that into the mouth of Polonius just because Polonius was a sort of half-way intelligence — and that's a half-way truth. To thine own self be true — yes, but how can you be true to yourself without being true to that which is greater than yourself, that which is other than yourself?

And that's what Bill knew. He was true to himself because he was so true to others than himself and to that which was greater. And so I think that the excessive emphasis on freedom (which sometimes becomes a freedom to be

alienated) is corrected so beautifully by Bill with his knowledge of the freedom to join, the freedom to be with, the freedom to share.

In writing those alumni letters, Bill used to end rather quaintly with a list of those who had died and then he would say, "We bow our heads in prayer for our departed friends." Well, we bow our heads in prayer for Bill and with thankfulness for what Bill taught us of life and now, I think, of death. Death can't be so bad if people like Bill face up to it and experience it this way. I saw an article which said, "Let's face it — we're alone in life, we're alone in death." Bill shows us how shallow that is. We aren't alone in life and we aren't alone in death.

One of the great philosophers of the day has made much of the fact that death is the great individualizer, it cuts us off, it's a private thing. Of course there's truth in that, but it's not the whole truth. Death is what comes to all of us, we're all looking forward toward death, it's a shared experience, and Bill I think shows us the manner in which it can be shared. If we share the experience of death as we share the experiences of life, with love, then we are sharing an understanding that death is a part of life, nothing to be feared in itself but something which in its commonness is what we must accept. So Bill taught that through love we learn the deepest truth, and he exemplified the statement that William James made in referring to certain types of teachers: "Certain persons do exist with an enormous capacity for friendship and for taking delight in other peoples' lives, and such persons know more of truth than if their hearts were not so big."

---

*The text of Dr. Bixler's eulogy is taken from a taping at the memorial service for Bill Millett on October 22 in Lorimer Chapel.*

---

## Portrait of a College

ROBERT E. L. STRIDER

The title of this discussion may be understood from an analogy. One is familiar with the four Gospels in the New Testament. Three of them, namely the Gospels according to St. Matthew, St. Mark, and St. Luke, are generally known as the Synoptic Gospels. We might think of them in a way as photographs embodying the life of Jesus. These photographs are taken from different angles, of course, and some of them very artfully, especially that of Mark, rich in symbolic suggestiveness. If there were a photographer's award, my opinion is that Mark among the Synoptic Gospels would be the winner. Nevertheless, these three Gospels resemble photographs in that they are biographies, an art form that was well known in this era contemporary with Plutarch, constructed from certain written records and embellished here and there with elements from oral tradition.

The Gospel according to St. John, on the other hand, might be described as an imaginative portrait. It is less precise in its delineations but more profound and more revealing of the significance of the life that it describes.

What I would like to do is suggest some of the elements that I would hope to find in a portrait of Colby College. My remarks would not be useful if they represented merely a set of photographs of the college. Here, like the Gospels, different photographers would probably develop images of the same subject. It is very helpful for photographers to do this kind of thing, and indeed, here on the Colby campus those of us who observe the college scene continually do just that. The columns in the *Echo*, for example, do not always seem to me to be describing the college I think I am working for. There are trick photos and enlargements and treatments of interesting angles and shadows. On this occasion, however, I intend to deal with the general and the abstract, and to attempt to suggest not only angles and shadows but planes, balances, parallels, and perspective. Certain photographic asides will be inevitable, but it is in the context of an imaginative portrait that I wish to suggest some of the things we should aim for.

The first of the elements I would point to might be described as a combination of con-

tinuity and contemporaneity. Here again an analogy to the Church is illuminating. The Holy Communion (or Eucharist, or Mass) and the sacramental traditions of the Church represent continuity. The theologians who argue the current 'Death of God' position, and such major figures in Church affairs as Bishop Pike might be said to represent contemporaneity. To pursue the parallel, the academic program of the Colby of today has elements of the old (the classics, history, literature) and the new (nuclear physics, ecology, and explorations of the interdisciplinary area of human development). In our social affairs, whereas fraternities were originally founded as literary societies, symposia and discussion groups have taken their place toward this end. The Peace Corps and *visita* have in a way taken a good deal of the place of the urge toward missionary service. There is activism and there is involvement. And yet there is continuity evident in the similarity of the motivations. Or, for that matter, take architecture. The particular problem at Colby (it might be described as photographic) comes into focus in terms of general principles, and the board of trustees has arrived at an understanding of what these principles imply (here the analogy to the portrait is relevant).

A second element that we must strive for in a college is intellectual rigor. In many ways learning itself is more rigorous, or is thought to be, than in an earlier day. Yet we must not forget that classical learning was rigorous too, and we cannot be condescending to the Colby that produced in the half century between 1870 and 1920 a number of distinguished graduates. One of them was Albion W. Small, later president of the college and, while he was at Chicago, founder of the science of sociology. Another is Henry R. Spencer, chairman for several decades of the department of political science at Ohio State University. Another is Marston Morse, certainly one of the preeminent mathematicians of the present day, who has been for some years a member of the Institute for Advanced Study at Princeton. Another is Frederick Pottle, the eminent Boswellian and professor at Yale.

We must remember that the forms in which educational rigor expresses itself may change from decade to decade, but the principle remains the same. The answers to questions may prove to be different, but the questions repeat themselves. Asking the right questions is more important than getting the right answers, especially when too many of the most important questions either there are no right answers or we will

never know what they are. Our present day task at Colby is to devise ways of asking these questions and of stimulating students to try to answer them. Students and times change, and those things that were satisfying to Albion Small are not satisfying to the students of the nineteen-sixties. We have therefore developed the January Program, Program II, courses in Far Eastern language and culture and in Indian thought, and the interdisciplinary area of human development. When we talk about a poem we do not discuss its 'message.' We try to see it as a whole in which form and content are inextricable. We approach mathematics from a functional and even esthetic point of view. We are likely to look at history as 'problems' rather than a series of dates and events. These observations (which might fall into the category of photographs) suggest the validity of the principle that intellectual rigor must be maintained. We want the students at Colby today to emerge with inquiring as well as well furnished minds, that they will in the course of an educational career glimpse something of what it means to be human.

A third element is freedom. Freedom is the basis of our way of life, and the president of the United States gives medals for it. But, as E. B. White said when he received his Medal of Freedom here at Colby, "Freedom is an elusive thing." We have wrestled with it from the point of view of academic freedom, and during those years when the disclaimer affidavit was a built-in part of the National Defense Education Act Loan Program, we felt so strongly about it that we withdrew from the program until the offensive provision was removed. We think academic freedom involves the right to say what one thinks and to explore any avenue toward truth for both students and faculty. As for social freedom, we applaud the pursuit of this objective but we recognize that this kind of freedom, as all kinds of freedom are, is of itself limited. There is a difference between freedom and license. As Milton said in the *Areopagitica* in 1644: "I cannot praise a fugitive and cloistered virtue, unexercised and unbreathed, that never sallies out and sees her adversary, but slinks out of the race, where that immortal garland is to be run for, not without dust and heat." And yet Milton himself, a few years later, deplored in one of his great sonnets what he regarded as the degeneration of that freedom which he had eloquently defended into mere license. Freedom brings and imposes responsibility, and the balance between the two we must constantly seek.

A fourth element in this portrait of the col-

lege must be integrity. There is nothing more difficult to define and to achieve. In our present era the philosophy of "Everybody else does it so why shouldn't I?" is espoused even by national leaders. It is easy to impugn someone else's integrity simply to argue the case for one's own disagreement, but it is difficult to define the dimensions of one's own integrity comprehensibly. Yet this is something that must be done. Surely a college must strive to live within a context of integrity. For example, to lapse once again into photographic rather than imaginative terms, I have long been concerned that a proper honor system has not been made to work at Colby. Without such a system as a manifestation of integrity the college will crumble at the edges and go soft in the middle.

The final element we might call spirituality. This is not exactly the word but it comes fairly close. The transcendent reality of the intangible must not be lost sight of. Indeed, it must be emphasized. This is one reason why colleges think it important to have chapels and chapel programs. It would not be appropriate in an institution such as ours for a chapel program to be doctrinaire, for there are many ways of discerning the transcendent reality of the intangible. It is part of the total intellectual, emotional, and spiritual experience of the college years to explore them. For some, an orthodox and even fundamentalist approach to the principles of Christianity is most satisfying and revealing. For some, an exploration of ethics alone is the appropriate avenue. Literature and the arts provide records of the moments of highest intensity in the greatest minds in human history, and the philosophical and scientific treatises of Spinoza, Newton, Kant, or Einstein likewise attest to the incontrovertible fact that our lives are made up of more than biology and chemistry, or dollars and cents.

In our groping toward a program to provide for us the community we seek to have on Mayflower Hill, we must of necessity deal with specific measures and possibly radical changes. They must be seen, however, against an imaginative backdrop involving continuity and contemporaneity, intellectual rigor, freedom, integrity, and an awareness of the reality of spirit. These are elements in the portrait we have been painting. As the great painter, Whistler, once remarked, "It takes many years for a man to begin to look like a good portrait." This axiom is no doubt as true for institutions as for men. A good portrait, furthermore, can serve as the guiding beacon while we grope our way.

# '70 - a profile

The Class of 1970, of 366 students (twenty-one are enrolled in PROGRAM II), represents an enrollment of forty percent of those offered admission. This was fairly evenly split, with men at 39%, women at 41%. Public schools sent 281, private schools, 85; and there were sixteen valedictorians and eleven salutatorians. 155 of 178 women were in the top fifth of their classes; 107 of 188 men were in that rank. And there were 37 sons and daughters of alumni, and 40 with other Colby relatives (picture, page 40).

A few generalizations about this profile were suggested by the dean of admissions, Harry R. Carroll:

We are now at a point where over 70% of our entering students rank in the top one-fifth of their graduating classes and where their median college board aptitude test scores are at the level of the top 17% of seniors who enter college. As in past years, the greatest percent of our freshmen (66%) come from New England.

Our retention rate (the percent of students accepting our offer of admission) has decreased slightly again this year, even though the 'quality' of the class has improved. Apparently, we appeal to a number of well-qualified students who have multiple offers of admission.

The number and percent of the students entering from private preparatory schools has remained at about the level of the last three years (23%).

## SAT Comparisons

INTERVALS	WOMEN		
	VERBAL	MATH	ENGLISH
800-750	3	4	8
749-700	19	12	31
699-650	36	38	51
649-600	59	55	46
599-550	37	38	28
549-500	19	18	8
499-450	4	7	3
449-400	0	3	1
BELOW 400	0	2	0
NONE	1	1	2
TOTALS	178	178	178

INTERVALS	MEN		
	VERBAL	MATH	ENGLISH
800-750	0	3	2
749-700	9	25	5
699-650	22	57	25
649-600	58	38	46
599-550	51	41	49
549-500	31	14	30
499-450	10	7	23
449-400	2	1	5
BELOW 400	0	0	0
NONE	2	2	3
TOTALS	188	188	188

## Placement Testing

TEST	WOMEN	
	NO.	MEDIAN
VERBAL	178	619
MATH	178	616
ENG. COMP.	178	650
MATH 1	120	606
MATH 2	7	692
FRENCH	120	609
SPANISH	19	554
GERMAN	8	640
LATIN	25	593
AM. HIST.	64	592
EUR. HIST.	—	—
BIOLOGY	27	575
CHEMISTRY	25	560
PHYSICS	—	—

TEST	MEN	
	NO.	MEDIAN
VERBAL	188	597
MATH	188	640
ENG. COMP.	188	585
MATH 1	147	620
MATH 2	15	675
FRENCH	82	521
SPANISH	8	519
GERMAN	12	523
LATIN	21	582
AM. HIST.	89	582
EUR. HIST.	8	536
BIOLOGY	19	579
CHEMISTRY	58	562
PHYSICS	10	574





## SUSAN GEORGE

GRADUATED IN 1964 (IN A CLASS NOTED FOR ITS PHOTOGRAPHERS) AND IS NOW WORKING AT HARVARD UNIVERSITY'S FOGG MUSEUM/HER PHOTOGRAPHS HAVE WON HER COSIDERABLE RECOGNITION AND SHE WAS THE ONLY COLBY GRADUATE CHOSEN FOR INCLUSION IN THE COLLEGE'S SUMMER EXHIBITION 'MAINE: A PHOTOGRAPHIC ESSAY'.

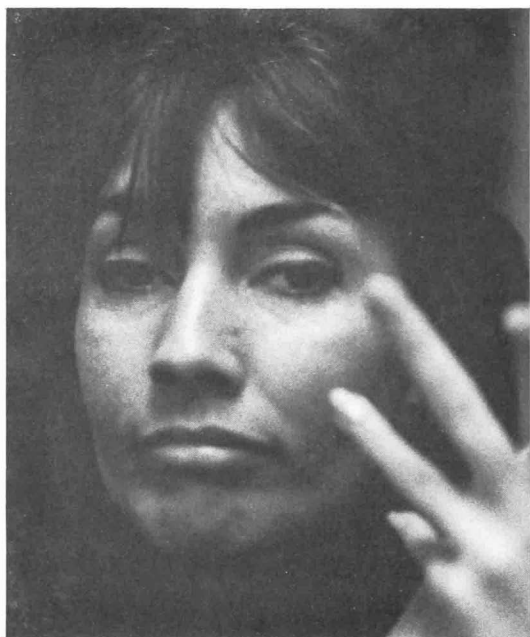





## DANIEL BARNETT

A JUNIOR, AND PHILOSOPHY MAJOR, SPENT THREE YEARS IN THE ARMY BETWEEN HIS FRESHMAN AND SOPHOMORE YEARS. HIS WORK WITH CAMERAS INCLUDES FILM MAKING; HIS WRITING HAS APPEARED IN THE SPRING 1966 POETRY WORKSHOP ANTHOLOGY.



PHOTOGRAPHS BY SUSAN GEORGE: REFLECTION  
IN A CAT'S EYE; WINTER BOUGHS; BOAT  
ON MONHEGAN.



# The Journal



## Notes & Comment



*Sturtevant, Leonard and Marriner;  
at the right, Julian Taylor.*



### The Naming of Halls

Leonard / Marriner / Sturtevant / Taylor — these are the names of the new residence halls being built on the hill west of Lorimer Chapel. They reflect, obviously, four men, each in his manner profoundly influential on the college's history and heritage.

Honorary life member of the board Neil Leonard '21 was chairman from 1946 to 1960 — the years of the move from downtown to Mayflower Hill. He was national chairman of the Ford Foundation Challenge Campaign and received an honorary LLD in 1958. Reginald H Sturtevant '21 was board chairman from 1960 until 1965 and headed the committee (1959) of selection for the new president following Dr Bixler's retirement. He received an LLD in 1963.

Dean Emeritus Ernest C Marriner '13 (LHD '53) has been known to more than four decades of students as librarian, professor of English, dean of men and dean of faculty. He retired in 1957 and was named college historian. Since 1949 a member of the state board of education, his books on history (*KENNEBEC YESTERDAYS*, *HISTORY OF COLBY COLLEGE*) are noted for being definitive yet full of wisdom and wit.

Julian Taylor, a professor of Latin for sixty-two years, died in 1931, a month after his retirement; his tenure is believed to be the longest of any college teacher in America. Four of the nine Colby presidents he served under had been his students.

### Colby Night

Though the festivities were somewhat dimmed by Bill Millett's death, the returning graduates gathered to honor William A Macomber '27 and Dr Clarence E Dore '39 on Colby Night of Homecoming Weekend.

Macomber, who has served as director of adult education and extension since 1954, was told by President Strider that his "greatest triumph has been . . . success in building a most distinguished summer education program." Earle McKeen '29, in citing his accomplishments, closed his remarks with "This night we honor you, we salute you, and we love you for what you have been and what you have meant to your college."

Receiving a plaque, a Colby clock and a coffee table, and a book of letters, Macomber replied "I am glad to have been at the college during

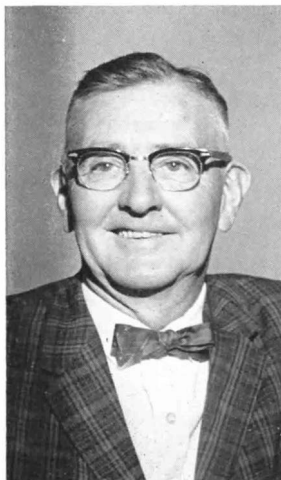

Macomber

the period of its greatest progress and change. . ."

The tributes to Macomber, which were extended to his wife, Peg, also of '27, included a telegram from the former governor, John Reed, Alumni Council chairman Clifford Bean, Nathaniel Gallin, president of the New York Colby Alumni Association (who presented a plaque "for unselfish contributions to Colby") and Martha Rogers Beach, Alumni Council vice chairman.

More than 250 bulged the walls of Macomber's 'house' — Roberts Union — which he, with his wife, supervises. He was formerly a teacher, coach and principal in high schools in Maine.

Dr Dore, the college physician, was named Colby 'C' Club Man of the Year; 'C' Club member George Beach '41, recalling the "familiar figure and ever-present cigar," said that "Wearers of the 'C' salute you . . . by bestowing on you this coveted award. . . It is one way in which we all . . . can express to you our deep esteem and gratitude for the years of devoted service. . ."

Dr. Dore



Mike Loebs and President Strider at the cornerstone ceremony at the new athletic complex.

## Cornerstone

"Now we will have the varied facilities to suit the individual talents and needs of all," President Strider stated as the cornerstone of the athletic complex was laid on October 22. Among the articles placed in the stone were a photograph and description of the old campus fieldhouse, a listing of scores, dates and places of Colby's first competitions in intercollegiate sports, and a biography of Herbert E Wadsworth '92, for whom the original Mayflower Hill fieldhouse was named. Participating in the ceremony were Linnea Poulsen '67 and Richard Lemieux '67 for the students, trustee E Richard Drummond '28, Frank Carpenter '14 (member of the committee for the construction of the downtown fieldhouse in 1929), athletic department chairman John W. Winkin and Gilbert 'Mike' Loebs. Structure walls begin to rise on the hill. All foundation forms for the fieldhouse are done, and the contractor, H P Cummings Construction Co of Winthrop, Maine, has the walls underway. As for the residences and KDR house, blasting is completed and foundations, too, are complete. Stewart and Williams of Augusta are the contractors for this part of the building program.

Journal continued on page 35

# Honor Roll

Annual Fund / 1965-1966



NOBUTAKA CHIGIRA '67

THE ANNUAL FUND FOR CONTINUING ACHIEVEMENT for the 1965-66 academic year was a spectacular success. There were those who thought our goal of a half-million dollars the product of over-enthusiastic idealism, reaching for an unattainable star. Colby had never before set sights so high.

And yet we made it, and more. When the final figures were in, our one-year total was \$542,217!

The Alumni Fund raised \$197,775, an increase of 165% since our last pre-Ford grant year. There were 2,901 contributors, representing 30% of the alumni body.

Our Colby parents, always a wonderfully devoted group, contributed a total of \$57,324, nearly twice the goal they had set for themselves.

Friends, corporations, and foundations accounted for the remaining figure of \$287,118.

To all those who helped Colby in this generous fashion we owe our deepest gratitude. This honor roll will tell you who they are. What this achievement will mean, in this year and in succeeding years,

is the difference between a good college and an excellent college. This sum represents the income from \$20,000,000 of endowment we do not yet have. Each year it will enable us to make appropriate advances in faculty salaries so that we can maintain our competitive position among colleges of our size and kind. Each year it will enable us to set aside still greater amounts for financial aid to students — already in this present year that figure is nearly three-quarters of a million dollars.

We knew that the impetus of the Ford Challenge Grant and the tremendous success of the Ford campaign would make it possible for us to reach for heights previously beyond our dreams, and to attain them. With the continuing generosity and encouragement of all our friends, the Annual Fund for Continuing Achievement will go still higher, alumni participation will climb still further, and Colby will prosper. In the meantime we are grateful to all of you beyond expression.

*Robert E L Strider*

PRESIDENT

# Shareholders

## President's Club

Mr. and Mrs. Harold Alfond  
(Dorothy Levine '38)  
American Baptist Board of  
Education and Publication  
Avalon Foundation  
Bath Iron Works, Inc.  
Blue Hill Foundation  
Raymond O. Brinkman '20  
Mrs. Frederic E. Camp  
(Katherine '64)  
Cities Service Oil Company  
James R. Cochrane '40  
Leslie H. Cook '22  
Cummings-Guilford Charitable  
Trust  
Charles A. Dana Foundation,  
Inc.  
Mrs. F. Harold Daniels  
Mrs. Alice L. Daub  
Dead River Company  
Mr. and Mrs. Charles E. Dockser  
(Ellen '68)  
E. I. Dupont de Nemours & Co.  
Eastman Kodak Company  
The Equitable Life Assurance  
Society  
Mrs. Helen Smith Fawcett '27  
John W. Field (John W., Jr. '66)  
First National City Educational  
and Charitable Foundation  
Mr. and Mrs. William C. Foehl  
'59 (Linda C. Mackey '60)  
The Ford Foundation  
Ford Motor Company  
Forster Manufacturing Co., Inc.  
Guy G. Gabrielson, Hon.  
Guy Gannett Publishing  
Company  
Mr. and Mrs. Donald A. Gilfoy  
'40 (Helen B. Brown '40)  
Morton M. Goldfine '37  
Grossman Family Trust  
The Reuben A. and Lizzie  
Grossman Foundation  
Gulf Oil Corporation  
Foundation  
The Joseph M. Hamilburg  
Foundation

Howard F. Hill, M.D. '18  
Theodore R. Hodgkins '25  
Mr. and Mrs. Waldo H.  
Holcombe (E. Lee '61)  
Hussey Manufacturing  
Company, Inc.  
Mr. and Mrs. Curtis M. Hutchins  
Mr. and Mrs. Fred W. Ingham  
(William P. '66)  
International Business Machines  
Corporations  
International Nickel Company,  
Inc.  
Clayton W. Johnson '25  
Dean and Mrs. E. Parker Johnson  
Mrs. Leonard Kaplan  
(Glenyce Miller '46)  
Mr. and Mrs. Karl R. Kennison  
'06 (Marion Horne '18)  
Mr. and Mrs. Phillips Kindy  
(Phillips '66)  
The Kresge Foundation  
Lawrence Lachman  
(Robert I. '69)  
Mr. and Mrs. Neil Leonard '21  
(Hildegard Drummond '19)  
Agnes M. Lindsay Trust  
Mr. and Mrs. Wesley H. Loomis,  
III (Jonathan '66)  
Prof. and Mrs. Paul E. Machemer  
The Charles E. Merrill Trust  
The New England Colleges  
Fund, Inc.  
Old Dominion Foundation  
Oxford Charitable Trust  
The Palmer Fund  
Katharine O. Parker '52  
Mr. and Mrs. Wilson Parkhill  
Margaret Payson, Hon.  
Eugene J. Pelletier, Jr. '51  
George W. Perry '14  
Wilson C. Piper '39  
Mr. and Mrs. Jack Plavin  
Prime Tanning Company, Inc.  
Mr. and Mrs. Roswell H. Rausch  
The Reader's Digest  
Fanny Barrows Reed  
Scholarship Fund  
The Rockefeller Foundation

Harold J. Sandak (Jay H. '68)  
Scott Paper Company  
Foundation  
Sears-Roebuck Foundation  
Shell Companies Foundation,  
Inc.  
Nathaniel L. Sills '29  
Walter D. Simm '25  
Mrs. Kenneth H. Sims (Dorothy  
Steinert '28)  
Alfred P. Sloan Foundation  
Mr. and Mrs. Joseph C. Smith  
'24 (Ervena Goodale '24)  
Dr. William R. Staehelin  
(Dorothee '68)  
The Standard International  
Foundation  
Mrs. Edwin L. Steele  
(Jean B. '68)  
Dr. W. H. S. Stevens '06  
Texaco, Inc.  
The Rosamond Thaxter  
Foundation  
The Travelers Insurance  
Company  
Mr. and Mrs. Samuel Wakeman  
(Susan '69)  
Leonard R. Warshaver '49  
Thomas J. Watson, Jr.  
(Thomas John '67)  
E. Finlay Whittlesey  
Anne Gwynn Whittlesey  
Scholarship  
John R. Wiggins, Hon.  
Mr. and Mrs. Henry S. Wingate  
(Henry '62)

BRADFORD MUSCOTT '68

Robert F. Woolworth  
4 anonymous donors

## Associate's Club

Jere Abbott  
Mrs. H. R. Amott (Jere '52)  
Robert N. Anthony '38  
Mr. and Mrs. J. Richard Armen  
Bankers Life Company  
Mr. and Mrs. Elmer L. Baxter  
'41 (Elizabeth Sweetser '41)  
S. Stillman Berry  
Dr. and Mrs. Julius Seelye Bixler  
Carl R. Bryant '04  
Rowland Burdon-Muller  
William H. Caddoo '32  
Edward J. Cawley '52  
Charles D. Childs  
Continental Can Company, Inc.  
Mrs. Robert J. Delahanty  
(Emma Berry '10)  
Edmund N. Ervin, M.D. '36  
Robert L. Ervin '11  
Scholarship Fund  
Mrs. Robert L. Ervin  
(Caroline Noyes '08)  
Robert L. Ervin '11  
Scholarship Fund  
Mr. and Mrs. Arthur G. Eustis,  
Jr. '52 (Georgia Roy '54)  
Hilda M. Fife '26  
Robert H. Gardiner  
Mr. and Mrs. William C. Gay,  
Jr. '59 (Dorothy Reynolds '59)



The General Electric Foundation  
Gordon Linen Service  
Grant and Grant, Caterers  
Nissie Grossman '32  
James H. Halpin '26  
James J. Harris '27  
Thomas Hooker (George D. '65)  
Robert A. Ingraham '51  
International Telephone and  
Telegraph Company  
Johns-Manville Corporation  
Keyes Fibre Company  
Selma Koehler '17  
Abraham S. and Fannie B.  
Levey Foundation  
Samuel and Esther Lipman  
Foundation  
Priscilla B. Mailey '40  
Abraham L. Malamut *in memory*  
of Samuel R. Feldman '26  
Mrs. J. H. Means  
Dr. and Mrs. Leonard W. Mayo  
'24 (Lena Cooley '28)  
Mrs. Gertrud A. Mellon  
Mr. and Mrs. Ellsworth W.  
Millett '25 (Mary Rollins '30)  
Mrs. Lucy G. Moses *in memory*  
of Samuel R. Feldman '26  
New York Colby College Alumni  
Association  
The New England Society in the  
City of New York  
William P. Palmer, III  
Joseph Sataloff, M.D., Hon.  
The Charles Irwin Travelli Fund  
Edward H. Turner  
Gren E. Vale '24  
Betty Vale Scholarship Fund  
Robert S. William '36

1 anonymous donor

## Underwriter's Club

Freda K. Abel '39  
Dr. and Mrs. Asa C. Adams '22  
(Vina Parent '28)  
Leslie B. Arey '12  
Mrs. Robert J. Bean  
(Susan Fairchild '57)  
Mr. and Mrs. Edward L. Bond  
(Whitford S. '63)  
Douglas C. Borton '48  
Boston Colby Alumni  
Association  
Mr. and Mrs. Carleton D. Brown  
'33 (Louise Williams '34)  
Dr. Theodore H. Brown  
Class of 1963  
Mr. and Mrs. A. A. D'Amico '28  
Mr. and Mrs. Arthur R. Davies  
(Geraldine E. '66)  
Joseph O. Denis, Jr. '52  
George Adams Dietrich  
Mr. and Mrs. Lewis W. Dunton,  
Jr. (Frank P. '68)  
Paul E. Feldman '34  
Framingham Police Scholarship  
Fund  
Dr. and Mrs. Gordon E. Gates '19  
(Helen Baldwin '19)  
The General Foods Fund, Inc.

Mr. and Mrs. Louis Guilmette  
Mrs. Lucy MacLeod Helm  
(Henry E. '69)  
Mr. and Mrs. Alan J. Hilton '27  
Janet Jacobs Holden '45  
Dr. and Mrs. Kevin Hill '50  
Mr. and Mrs. Arthur U. Hooper  
(Kate '69)  
Mr. and Mrs. Gordon B. Jones  
'40 (Geraldine Stefkow '41)  
The Kidder Peabody Foundation  
Mr. and Mrs. Sidney Lanier  
(Lawrence L. '68)  
Lever Brothers Company  
Lewis Levine '21  
Percy Levine '27  
David D. Lynch '49  
David Marson '48  
Mr. and Mrs. John H. McGowan  
McGraw-Hill, Inc.  
Merrill Lynch, Pierce, Fenner &  
Smith Foundation, Inc.  
Mrs. John B. Philson  
(Muriel Carrell '42)  
Ransom Pratt '21  
The Presser Foundation  
Robert S. Puder *in memory of*  
Samuel R. Feldman '26  
Prof. and Mrs. Peter Re  
The Paul Revere Life Insurance  
Company  
Mr. and Mrs. John B. Russell  
(Toni W. '66)  
Mrs. Anne S. Schuster  
(Derek V. '67)  
Roy V. Shorey '28  
George F. Sprague '31  
Stern's Real Estate  
Reginald H. Sturtevant '21  
Mrs. Lora Teel Tibbetts  
The Vinal H. Tibbetts '14  
Scholarship  
Frederic W. Toppan '57  
Mrs. Edward P. Tucker  
(Marion Drisko '24)  
Mrs. Louise Smith Velten '33  
DeWitt Wallace  
Mr. and Mrs. Linwood L.  
Workman, Jr. '40  
(Joanna MacMurtry '41)

1 anonymous donor

## Touchdown Club

Cloyd G. Aarseth '46  
Mr. and Mrs. Albert T. Aladjem  
(Ingrid W. '69)  
Dr. and Mrs. James Alex '48  
(Kathryn Garrick '49)  
American Association of  
University Women,  
Waterville Branch  
American Metal Climax  
Foundation, Inc.  
Jeremy J. Amott '52  
Mr. and Mrs. Charles P.  
Anderson (Charles H. '67)  
George A. Armstrong '52  
Clarence Atkins '54  
Mr. and Mrs. Samuel S. Atwater  
'48 (Marion Sturtevant '48)

Edna T. Bailey '36  
Hubert H. Barker '16  
Charles E. Barnfather '41  
Francis F. Bartlett, Jr. '56  
Mrs. Francis F. Bartlett, Sr.  
Mr. and Mrs. Clifford A.  
Bean '51  
Dr. and Mrs. Andrew Bedo '43  
(Rosemary Becce '49)  
E. Richard Benson '29  
David G. Bergquist '61  
Marjorie Cate Berke '42  
John L. Berry '24  
John L. and Kathleen Berry  
Memorial Fund  
Karl W. Bewig (Todd Karl '66)  
Hemendra N. Bhatnagar, M.D.  
Edward G. Birdsey '48  
Mr. and Mrs. Hartley A.  
Bither '41  
Stanley R. Black '21  
L. Russell Blanchard '38  
Mr. and Mrs. Nathan Blumsack  
(Steven L. '69)  
Mrs. Eugene L. Bondy, Jr.  
(Anne Laurence '46)  
Mrs. Margaret B. Bostwick  
(Audrey '51)  
E. S. Boulos, Jr. '39  
Mrs. Robert H. Bowen  
(Elizabeth Hodgkins '16)  
Dr. and Mrs. George N. Bowers,  
Jr. '50 (Myra Hemenway '51)  
Ralph A. Bramhall '15  
Prof. Walter N. Breckenridge  
Mr. and Mrs. Melvin D. Brewer  
(Margaret '67)  
Robert L. Brigham '51  
Arthur J. Brimstine '21  
Paul L. Brooks '21  
Mrs. Howard K. Brown  
(Edith Pratt '16)  
Robert P. Brown '30  
Mr. and Mrs. Secor D. Browne  
(Giles C. '69)  
Crary Brownell '13  
Herbert K. Bryan '33  
Dr. and Mrs. Bernerd H.  
Burbank '39 (Hannah  
Putnam '41)  
Mrs. Robert Burns  
(Marjorie Meader '14)  
Mr. and Mrs. Donald O.  
Cameron '52 (Sally Shaw '52)  
Mrs. William D. Carey  
(Jean Griffin '51)  
J. Stone Carlson '29  
Mr. and Mrs. Clark H. Carter  
'40 (Raye Winslow '40)  
Richard T. Chamberlin '52  
Prof. Alfred K. Chapman '25  
Chase Manhattan Bank  
Foundation  
Mr. and Mrs. Philip R. Chase  
(Stephen E. '61)  
Joseph J. Chermaskas '40  
Evangeline H. Chumacas '49  
Dr. and Mrs. Lawrence Cianciolo  
(Vincent R. '69)  
Mr. and Mrs. Richard W. Clare,  
Jr. '49 (Diane Palmer '49)  
Alice A. Clarkin '16  
Mrs. Harry B. Clifford  
(Edith Washburn '14)

Mr. and Mrs. Ben Clivner  
(Michael S. '66)  
Mason W. Colby '45  
H. Bacon Collamore, Hon.  
Mr. and Mrs. C. W. Cooper  
(Pamela W. '67)  
Charles A. Cowing '29  
George H. Cranton '36  
The Rev. William H. Crawford,  
Jr.  
Leon W. Crockett '15  
Mrs. Thomas Crooks *in memory*  
of Leslie C. Lyon '26  
Lois B. Crowell, M.D. '34  
Eugene K. Currie '14  
Mr. and Mrs. Alanson R. Curtis  
'31 (Phyllis Farwell '32)  
Harlan G. Cushman *in memory of*  
Bernard Johnstone '32  
Mr. and Mrs. John S. Davidson  
'31 (Faith Rollins '31)  
Mr. and Mrs. Alfred H. Dean, Jr.  
'58 (Kathryn German '59)  
Mr. and Mrs. John W. Deering  
'55 (Ann Burnham '55)  
Dorothy E. Deeth '29  
Mrs. Felix E. Demartini (Mildred  
Van Valkenberg '41)  
William N. Dexter '33  
Norris E. Dibble '41  
Carroll E. Dobbin '16  
Mr. and Mrs. Malcolm L.  
Donaldson (Malcolm L.,  
Jr. '66)  
The Dow Chemical Company  
Mr. and Mrs. Peter C. Doyle  
(Peter '60)  
E. Richard Drummond '28  
John C. Eaton '41  
Mrs. Bradford W. Edgerton  
(Edith Harris '51)  
Mr. and Mrs. William F. Edson,  
Jr. '54 (Rosemary Thresher  
'54)  
Mrs. James G. Egan  
(Frances Page '31)  
Mrs. Roswell D. H. Emerson  
(Ruby Carver '04)  
Edith E. Emery '37  
Esso Education Foundation  
Mr. and Mrs. Robert H.  
Estabrook (John S. '69)  
Mr. and Mrs. T. Albert  
Farnsworth (Bryant J. '69)  
Mr. and Mrs. Sidney W. Farr '55  
James E. Fell, M.D. '32  
Mr. and Mrs. Luke W. Finlay  
(Susan C. '67)  
Pearl R. Fisher, Hon.  
Dr. and Mrs. Samson Fisher '34  
James J. Foster, M.D. '41  
Mrs. Samuel Fraser  
(Effie Hannon '16)  
Roland Gammon '37  
Mr. and Mrs. William A. Gelotte  
'51 (Ellen Kenerson '50)  
Georgia Pacific Foundation  
Mrs. Roger Gilbert  
(Hermon E. Smith '63)  
John F. Gilhooly '51  
Herman Glassman, M.D. '25  
G. Cecil Goddard '29  
Morton M. Goldfine '37



- Gerald Goldsmith '56  
James L. Goodwin  
Anne Gwynn Whittlesey  
Scholarship  
Gould and Scammon, Inc.  
Harry J. Greene, M.D. '24  
Ray B. Greene, Jr. '47  
Robert F. Green '33  
Lee Gropper '54  
Stanley Gruber '41  
Prof. Frederick L. Gwynn†  
Anne Gwynn Whittlesey  
Scholarship  
Clarence E. Hale '26  
Mrs. Emily Hall  
(Emily Heath '26)  
Harold E. Hall '17  
James S. Hall '50  
Walter K. Hall  
William M. Hardy '32  
Chester D. Harrington, Jr. '51  
John N. Harriman '16  
James E. Harris '64  
Nelson P. Hart '56  
Mrs. Henry L. Hathaway  
(Ruth Roberts '41)  
Mrs. Harman Hawkins  
(Janet Gay '48)  
Francis E. Heath '17  
Hercules Powder Company  
Leon D. Herring, M.D. '16  
Harry L. Hicks '42  
Chester D. Harrington, Jr. '51  
Mr. and Mrs. James  
Higginbottom (Christie J. '66)  
Frederick T. Hill, M.D. '10  
Jean C. Hillen '49  
Mr. and Mrs. Merrill S. Hobart  
(Peter M. '68)  
Mr. and Mrs. D. Ray Holt '21  
(Hazel Peck '21)  
Max A. Holzhrichter '42  
William D. Hood '61  
Mr. and Mrs. Robert L. Hooper  
'52 (Florence Fisher '53)  
Household Finance Foundation  
Mr. and Mrs. William Hoyt '05  
(Ella Robinson '16)  
Henry B. Hummel '52  
Mr. and Mrs. William  
Hutcheson '44  
(Doris Blanchard '45)  
Mr. and Mrs. George H. Jahn '43  
(Hope Mansfield '44)  
Lionel F. Jealous '13  
Joanna D. Johnston '51  
Cyril M. Joly '16  
Henry Kammandel, M.D. '38  
Dr. and Mrs. Noah J. Kassman  
(Lawrence A. '69)  
Henry Katz in memory of  
Samuel R. Feldman '26  
Martin M. Keats '28  
Mrs. George E. Keeler  
(Helen L. Osgood '53)  
Edward H. Kenerson (Ellen '50)  
Lewis N. Kesaris '28  
Ralph W. King '16  
Harvey Kirstein '51  
Mr. and Mrs. Walter R. Klein  
(Carolyn A. '67)  
Mr. and Mrs. Allan R. Knight '41  
Mr. and Mrs. Carleton Knight,  
Jr. (Jonathan '69)  
Mr. and Mrs. Edwin E. Kolhonen  
(Ross M. '67) (Faye C. '69)  
Eliot B. Kraft '43  
Sanford I. Kroll '48  
Roger Landay '56  
Catherine Larrabee '22  
Elizabeth B. Larrabee '23  
Paul R. LaVerdiere '59  
Thomas P. LaVigne '58  
Mark Lederman Scholarship  
Fund  
Robert S. Lee '51  
Frederick W. Leveque '51  
Harry L. Levin '44  
Lewis L. Levine '16  
Louine A. Libby '24  
Mr. and Mrs. George S. Light  
(David '60)  
Mr. and Mrs. E. Allan Lightner,  
Sr.  
Mrs. Peter J. Linder  
(Norene Tibbetts '51)  
Alex Lindholm '32  
Fred R. Lord in memory of  
Bernard Johnstone '32  
Anne Lovell '61  
Mrs. John D. Lyon  
(Christine Bruce '42)  
P. Kenton MacCubrey '28  
Donald MacDonald (Gordon '61)  
Mr. and Mrs. Douglas C.  
MacMillan (Douglas B. '63)  
Mr. and Mrs. William A.  
Macomber '27 (Marguerite  
Chase '27)  
James L. Madden  
Dr. and Mrs. Parker Mann  
(Meredith J. '68)  
Ernest C. Marriner '13  
Mary L. Martin '59  
William T. Mason, Jr. '47  
Massachusetts Mutual Life  
Insurance Company  
Marjorie Maynard '47  
Mrs. Martha McDonough  
(Martha Morrill '48)  
In memory of Frieda K. and  
Herman V. Morrill  
Mr. and Mrs. R. V. McGee '38  
(Louise Holt '40)  
Merchants National Bank of  
Bangor  
John R. Merrick, M.D. '35  
Mr. and Mrs. R. V. McGee '38  
(Louise Holt '40)  
Mrs. Percy D. Mitchell  
(Eleanor Bradlee '16)  
Joan G. Morrison '59  
Bertram G. Mosher '36  
Mr. and Mrs. Walter C. Nester  
(Peter C. '66)  
New England High Carbon  
Wire Corporation  
Newton L. Nourse '19  
R. N. Noyes '35 in memory of  
Frank W. Alden '98  
Mr. and Mrs. Gilbert Oakley, Jr.  
(Beatrice M. '69)  
Charles O'Connor in memory of  
Bernard Johnstone '32  
Mr. and Mrs. E. D. Oelkerling  
(David W. '68)  
C. Hazeldine Osborne, D.D.,  
Hon.  
Timothy C. Osborne '48  
Mrs. Horace W. Oxnard  
(Elaine Wilson '06)  
Charles J. Paddock, M.D. '22  
Albert C. Palmer '30  
Dr. Albert U. Peacock '27  
Pennsylvania Power and Light  
Company  
Edward S. Pniewski, M.D. '49  
Anne C. B. Pomeroy '12  
Prof. and Mrs. Frederick A.  
Pottle '17 (Marion Starbird  
'18)  
Mrs. Leon H. Powers (Linda '56)  
Lenna H. Prescott '18  
Ralph F. Prescott '27  
Libby Pulsifer, M.D. '21  
Mrs. Fred L. Putnam  
(Molly Pearce '08)  
The Charles S. Raizen  
Foundation, Inc. in memory of  
Samuel R. Feldman '26  
Mr. and Mrs. Edward Rawson  
(Edward E. '68)  
Mr. and Mrs. Malcolm  
Remington '57 (Louise Mullen  
'58)  
Mrs. Joseph H. Rideout  
(Nellie Winslow '07)  
Albert Robinson '93  
Mr. and Mrs. Paul K. Rogers, Jr.  
(Paul K., III '63)  
Dr. Hans Rosenhaupt  
Mr. and Mrs. Jonas O. Rosenthal  
Mr. and Mrs. Robert C. Rowell  
'49 (Pauline B. Berry '50)  
Dr. H. Wayne Rudmose  
Virginia Ryan '41  
Foahd J. Salim '37  
Sherran H. Saperstein '54  
Dwight E. Sargent '39  
Mr. and Mrs. David T. Scheele  
(Frances Buxton '59)  
Mr. and Mrs. Richard Scheuch  
Anne Gwynn Whittlesey  
Scholarship  
Mr. and Mrs. R. B. Schulhof  
(Thomas B. '69)  
Thomas J. Seaton '09  
Appleton H. Seaverns, Hon.  
Ann Marie Segrave '59  
Mr. and Mrs. Paul V. Shaver  
(Jane Bull '55)  
Dr. and Mrs. Austin Shaw '09  
(Helen Campbell '08)  
John H. Sheldon '63  
Bradford C. Sherman '58  
Robert A. Slavitt '49  
Benjamin Slawsky  
Raymond P. Sloan, Hon.  
Mrs. Alexander F. Smith  
(Jean Burr '39)  
Gwyeth T. Smith '27  
Mr. and Mrs. Hermon Smith '63  
(Esther McDonough '64)  
Mr. and Mrs. Roy E. Smith '29  
(Ruth Park '30)  
Mr. and Mrs. Burrill D. Snell '32  
(Katherine Holmes '33)  
Mr. and Mrs. William H. Soller  
(Roger W. '68)  
Mr. and Mrs. Stanley L.  
Sorrentino '51  
Mrs. Earl W. Spaulding  
(Esther French '16)  
Henry Spencer '99  
James Springer, D.M.D. '44  
Mrs. David F. Squire  
Dr. and Mrs. Alfred Steiner  
(Joseph A. '69)  
Gerald Stoll '49  
Albert Stone '51  
Mrs. Perley N. Storer  
(Ethel Childs '25)  
Eugene C. Struckhoff '44  
Mr. and Mrs. Samuel Sugerman  
(Joel '69)  
Julius C. Sussman '19  
Mr. and Mrs. Hermon S. Swartz  
(Herbert '67)  
Mr. and Mrs. Kneeland Swenson  
(Kurt '67)  
Bruce Swerling '63  
Joseph Tardif in memory of  
Bernard Johnstone '32  
Mr. and Mrs. Paul J. Thoma  
(Michael '67)  
Mr. and Mrs. Laurel W.  
Thompson (Anna E. '69)  
Mr. and Mrs. Paul A. Thompson  
'18 (Carolyn Stevens '16)  
Mr. and Mrs. Thomas McK.  
Thomas '63 (Patricia  
Raymond '65)  
Mrs. Norman H. Thrope  
(Shirley Porton '41)  
Time, Incorporated  
Edwin A. Toolis '41  
Mrs. Claude H. Tozier  
(Barbara Libby '30)  
Donald B. Tupper '29  
Frank J. Twaddle, M.D. '29  
H. Thomas Urie '20  
Mr. and Mrs. John Warner '42  
(Barbara Kaighn '41)  
Mr. and Mrs. Milroy Warren '14  
(Lois Peacock '14)  
Philip H. Watson '44  
Mr. and Mrs. David G.  
Watterson (David G., Jr. '67)  
Vahlsg Foundation, Inc.  
John W. Webber  
Robert R. Wehner '50  
Jean Whiston '47  
Mary I. Whitcomb '22  
Edward B. White '57  
Mrs. Theodore T. Whitney  
(George '52)  
John M. Whittier '60  
Michael Wilcox '61  
R. Leon Williams '33  
Mr. and Mrs. Ralph S. Williams  
'35 (Barbara Howard '35)  
William C. Winslow '57  
Carl R. Wright '47  
Xerox Corporation  
George W. Young '41

## Shareholder's Club

- Abbott Laboratories Fund  
Mr. and Mrs. Henry W. Abbott  
'41 (Jane Russell '41)  
Aetna Life Insurance Company  
Mr. and Mrs. Paul M. Aldrich  
'52 (Marjorie Russell '52)



Mr. and Mrs. Douglas B. Allan  
'32 (Elizabeth Swanton '33)

Joel Allen '37

Basil B. Ames '23

Elinor D. Anderberg  
Anne Gwynn Whittlesey  
Scholarship

Mr. and Mrs. Bliss Ansnes  
(Bruce '65)

Mr. and Mrs. George E. Andrews  
(Roy E. '68)

Dr. and Mrs. Henry A.  
Archambault (John '66)

Mr. and Mrs. Jacob Arkin  
(Barry M. '69)

Mr. and Mrs. H. Bartley Arnold  
(Nandianne '67)

Mrs. James O. Aronson  
(Dorothy Briggs '47)

Paul H. Bailey '21

Mrs. Richard S. Banfield, Jr.  
(Joan Hunt '47)

Stephen C. Bartow '60

Mr. and Mrs. Angelo J. Bassett  
(Peter J. '69)

Louise Bauer '28

Mr. and Mrs. George L. Beach, Jr.  
'41 (Martha Rogers '42)

Richard B. Beal '51

Virginia M. Bean '22

Mrs. Foye R. Belyea  
(Reta Wheaton '23)

Mrs. Franklin P. Bennett  
(Florence Young '29)

Harold Berdeen

J. Philip Berquist '49

Arthur L. Berry '23

Mr. and Mrs. Abner G. Bevin '34  
(Thelma Chase '31)

J. Warren Bishop '35

Prof. Philip S. Bither '30

Mr. and Mrs. Carl L. Bixby, Jr.  
(Carl L. '69)

Mr. and Mrs. Charles G. Boehm  
'59 (Joan Peppard '58)

Peter A. Bogren '56

Anna M. Boynton '06

Mrs. David Brezel  
(Margaret Lippincott '59)

Mildred Briggs '25

Richard H. Bright '41

Mr. and Mrs. Charles D. Brooks  
(Linda K. '68)

Chauncey L. Brown '21

Mr. and Mrs. Frederick R. Brown  
'56 (Barbara Barnes '56)

Ormande L. Brown '51

A. Edward Brudno '21

Mr. and Mrs. Vivian M. Bryant,  
Jr. '51 (Joyce Wallace '52)

Martin S. Burger '58

Mrs. Joseph H. Burges  
(William L. '69)

Burlington Industries  
Foundation

Mrs. Sterling L. Butters  
(Charlotte Richardson '50)

Theodore R. Buyniski '47

Arthur D. Calfee '60

Harold S. Campbell '15

John A. Campbell '16

Robert V. Canders, Jr. '39

Mr. and Mrs. Robert E. Cannell  
'51 (Joan Kelby '52)

Mrs. Robert Carr  
(Ellamarie Nourse '41)

Rudolph E. Castelli, M.D. '20

Mr. and Mrs. Robert C. Chandler  
'28 (Helen Merrick '28)

Mrs. Edward E. Chase  
(Marion Miller '16)

Mrs. Thomas Chase  
(Marjorie '40)

Mr. and Mrs. William V. Chase  
'62 (Barbara Haines '63)

John C. Chermaskas '49

John S. Choate '49

Mr. and Mrs. Harold Christensen  
(David L. '69)

Mr. and Mrs. Paul W. Christie  
'56 (Pamela Jones '58)

Paul F. Christopher, Jr. '51

A. Donald Clark '28

Mr. and Mrs. George A. Clark  
(Donald B. '69)

Mr. and Mrs. James O. Coates  
(Virginia L. '69)

Donna M. Cobb '63

Mrs. F. Chandler Coddington, Jr.  
(Jane Whipple '55)

Morris Cohen '35

Colby Fifty Plus Club

Mrs. Gordon Cole  
(Chana Marker '49)

Phyllis F. Cole '18

Clara M. Collins '26

Thomas S. Collins '57

Prof. and Mrs. Wilfred J.  
Combella '37 (Mary  
Caddwaller '31)

William R. Conley '42

The Connecticut Mutual Life  
Insurance Company

Mr. and Mrs. Joseph T.  
Consolino '58 (Carolyn  
Evans '61)

Vernon Corell, Jr. '51

Corning Glass Works Foundation

Mr. and Mrs. Donald R. Cote '59  
(Judith Dignam '60)

Paul A. Cote '52

Mr. and Mrs. Charles E. Cousins  
'48 (Elizabeth Hall '48)

Mr. and Mrs. C. Maurice Cox  
(Dorris Moore '33)

Mrs. Redding L. Crafts  
(Mary Anne Seward '50)

Mr. and Mrs. Robert Cron '58  
(Ann Bonneau '58)

Ethel Watt Curtis '32

Mr. and Mrs. Donald S. Davenport  
'59 (Audrey Tanner '56)

Mr. and Mrs. Darwin K. Davidson  
(Jacqueline Bendelius '59)

Mrs. Hollowell Davis  
(Florence Eaton '18)

Amy Dearborn '28

Robert R. DeCormier '15

Dr. and Mrs. Arthur J. D'Elia  
(Joseph H. '68)

Mrs. Harold Dempsey  
(Eleanor Hawes '23)

Robert C. Dennison, Jr. '43

Ralph H. DeOrsay, M.D. '27

Mr. and Mrs. Richard L. Douglas  
(Geneva A. Smith '54)

Mr. and Mrs. John Douglass '52  
(Janet Leslie '52)

Richard W. Dow, Sr. '38

Peter C. Doyle, III '60

Mr. and Mrs. Charles A. Dudley  
'45 (Shirley F. Martin '46)

Donald M. Dunbar '56

Mr. and Mrs. William P.  
Dunham (Susan H. '67)

Dr. and Mrs. Richard R. Dyer '42  
(Natalie Cousins '43)

Nancy E. Eckel '64

John C. Edes '58

Paul M. Edmunds '26

Edwin R. Eisen '54

Mrs. Edward E. Eisenwinter  
(Grace Bicknell '02)

Mr. and Mrs. Arthur E. Engdahl,  
Jr. '57 (Rebecca J. Rowe '56)

Mr. and Mrs. Harvey B. Evans '32  
(Arlene Woodman '31)

Nelson T. Everts '50

Mr. and Mrs. William G. Fallon,  
Jr. (Margaret '66)

Dr. and Mrs. Marlin D. Farnum  
'23 (Melva Mann '23)

Mr. and Mrs. Roderick E.  
Farnham '31 (Margaret  
Davis '28)

Emmons B. Farrar '14

Leon E. Fernandez '55

Floyd L. Fitts '40

Sewell L. Flagg '20

Mr. and Mrs. Louis M. Fleisher

Melvin O. Flood '35

Thomas J. Foley '33

Leroy S. Ford, M.D. '30

E. V. Fortin '51

Dr. and Mrs. John H. Foster '13  
(Helen Thomas '14)

Thomas P. Fox '62

Halsey A. Frederick, Jr. '40

Melville C. Freeman '94

J. Joseph Freme '41

Mrs. Jean D. Fryburg  
(Jean Desper '49)

Nathaniel M. Gallin '28

Mary B. Gilles '48

Barry M. Ginsburg '58

Mr. and Mrs. Thomas Gladstone  
(Dana P. '67)

Arnold A. Glassman '44

Ann M. Gleason '62

Edward R. Goldberg '59

Mr. and Mrs. Russell Goldsmith,  
Jr. '51 (Elaine Mark '53)

Mrs. David Goodman  
(Linda Nicholson '62)

Mrs. Sumner G. Gordon  
(Ruth E. Jaffe '47)

Stephen Gould '34

John R. Gow '23

Stephen Greenwald '39

Benjamin F. Greer, Jr. '16

Mr. and Mrs. Mike Grossman  
(Jo Anne '67)

Mr. and Mrs. C. MacDonald  
Grout '54 (Eleanor Edmunds  
'56)

Mr. and Mrs. Philip E. Guiles  
'58 (Joan Billups '57)

Mrs. Frederick D. Gwynn  
Anne Gwynn Whittlesey  
Scholarship

Mr. and Mrs. John W. Hager '55  
(Rita W. Hamilton '55)

Mrs. Albert Hamrah  
(Beverly Forgey '52)

Pauline Hanson '13

Marion Harmon '16

Mr. and Mrs. J. Robert Haskell  
'37 (Mary Fairbanks '37)

Robert H. Hawkins '25

Don R. Heacock, M.D. '49

Dorcas Hebb '62

Leland D. Hemenway '17

Charles R. Hersum '21

Lincoln Heyes '19

Isaac Higginbotham '11

Edmund J. Higgins '16

Philip R. Higgins '29

Mrs. Carlos L. Hill  
(Vivian Skinner '16)

Barbara R. Holden '42

Jane P. Holden '60

David P. Hunt '63

Mr. and Mrs. Thomas A. Hunt  
'54 (Susan L. Miller '56)

Dr. and Mrs. Richard E. Hunter  
(Todd '68)

Harold Hurwitz '37

Mrs. Percival W. Hutson  
(Hazel Cole '11)

Mrs. Ernest D. Jackman  
(Adelaide Klein '14)

Meyer C. Jacobs '43

Mr. and Mrs. Martin Jarcho

Dr. and Mrs. Richard H.  
Johnson '34

Adelbert O. Jones '02

Aubrey E. Jones '58

Mr. and Mrs. Gerald K. Jones '58  
(Rachel L. West '58)

Marvin S. Joslow '48

Lawrence Kane '35

Richard Kaplan '51

Lehman Katz (David K. '69)

Mrs. Sheldon T. Katz  
(Audrey Hittinger '57)

J. Richard Keddy '58

Mr. and Mrs. Willard M. Kellogg  
(Theodore M. '63)

The Kendall Company  
Foundation

Richard H. King '50

Mr. and Mrs. Edward J.  
Kingsbury (Susan A. '69)

Mr. and Mrs. Mark Kirshenbaum  
(Gerry B. '68)

Raymond O. Knauff '33

Walter F. Knofskie '28

Richard N. Kohn '42

Mr. and Mrs. Robert I. Laggren  
(Michael Wilcox '61)

Charles M. Landay '54

Ralph M. Larrabee '25

Robert G. LaVigne '29

Fred F. Lawrence '00

Mr. and Mrs. Howard S. Lee  
(Robert '51)

Mr. and Mrs. Norman Lee '58  
(Charlotte Clifton '61)

Dr. and Mrs. Charles A. Lehman  
(Anne '61)

Ruth Leverett '51

Mr. and Mrs. Barry Levow '54  
(Judith Holtz '55)

Mrs. R. W. Libby  
(Clare Donahue '41)

- Willard D. Libby '37  
Herbert Carlyle Libby Prize  
Speaking Fund
- Mr. and Mrs. Charles H.  
Lightbody '48 (Margaret  
Horsch '48)
- Mrs. Vera N. Locke  
(Vera Nash '02)
- Mr. and Mrs. Theodore C.  
Lockhart '61 (Carolyn  
Webster '60)
- Mr. and Mrs. Joseph Lovegren,  
Jr. '55 (Rebecca Small '55)
- Charles S. Ludwig '63
- Janet E. MacColl '63
- Mr. and Mrs. L. A. MacColl  
(Janet E. '63)
- Gordon MacDonald '61
- Hiram P. Macintosh '41
- James A. MacLean '52
- Carl R. MacPherson '26
- Arthur B. Malone '22
- Marden, Dubord, Bernier and  
Chandler
- Mr. and Mrs. Ernest C. Marriner  
'40 (Prudence Piper '41)
- Mr. and Mrs. Walter L. Mason  
(Leslie V. '69)
- Peter J. Mayers '16
- Rita McCabe '45
- Mr. and Mrs. Edward W.  
McClure (Edward R. '64)
- Ellen M. McCue '61
- Mrs. James E. McCullum  
(Ann Morrison '51)
- Mr. and Mrs. Richard C.  
McDonald '41 (Virginia  
Farrand '43)
- Carl W. McGraw '40
- Mrs. Frank J. McPartland  
(Alma Morrisette '07)
- The Merck Company  
Foundation
- Dr. and Mrs. Thornton W.  
Merriam, Jr. '51 (Elizabeth  
Smart '52)
- Capt. and Mrs. Douglas C.  
Merrick '59 (Susan Edmund  
'60)
- Mrs. A. S. Mignery, Jr.  
(Florence Perkins '42)
- Ernest E. Miller '29
- Mr. and Mrs. Stanley B. Miller  
'14 (Eve Learned '17)
- Jean Millions '14
- Jane Mills '59
- Frank J. Miselis, M.D. '43
- Mr. and Mrs. Fenton R.  
Mitchell, Jr. '51 (Mary  
Leighton '51)
- Beatrice Monk (Harrison '66)
- Mrs. Robert E. Montgomery  
(Ruth Graves '43)
- Harvard E. Moor '18
- Mrs. Herbert Moore  
(Leota Jacobson '21)
- James B. Morang '65
- Mr. and Mrs. Mark S. Mordecai  
'51 (Edna Mae Miller '52)
- Nathan Morris
- Marston Morse '14
- Mr. and Mrs. Robert F.  
Nardozi '49 (Jean Chickering  
'50)
- John T. Nasse, M.D. '29
- Mrs. James L. Nelson  
(Edna Chamberhall '22)
- Dr. and Mrs. Joseph P. Nelson  
(Elizabeth S. '67) *in memory of*  
Mrs. E. J. Boyle
- Edward R. Newhall '28
- Edward C. Niles '21
- Winston E. Noble '24
- David C. Norman '62
- Norton Company
- Franklin Norvish '34
- Joseph R. Nugent '51
- C. David O'Brien '58
- Gerard Oestreicher (Lee D. '66)
- Andrew B. Offenhiiser '49
- Jerome Orenstein '41
- Dr. and Mrs. Paul J. Orloff  
(Germaine Michaud '55)
- Mr. and Mrs. Paul S. Ostrove '53  
(Estelle Jacobson '55)
- Owens-Corning Fiberglas  
Corporation
- Stanley A. Paine, M.D. '37
- Mrs. C. Thacher Pardey  
(Helen Chase '30)
- Dr. and Mrs. George M. Parker  
(Diana M. '68)
- Mr. and Mrs. James P. Patton  
(Linda J. '69)
- Harold C. Paul '43
- Mrs. Peter Peard  
(Priscilla Buck '52)
- Mr. and Mrs. Irving Pearl  
(William D. '69)
- James Pearl '49
- Saul H. Pearl (James H. '49)
- Dr. Walter M. Pejko '42
- C. Richard Peterson '60
- Margery M. Pierce '28
- Pitney-Bowes, Inc.
- Pittsburgh Plate Glass  
Foundation
- Mr. and Mrs. Paul W. Podgus  
(Leslie J. '69)
- Dr. and Mrs. Raymond T. Potter
- George W. Pratt '14
- Robert W. Pullen '41
- Mr. and Mrs. George C. Putnam  
'34 (Vesta Alden '33)
- Capt. and Mrs. Robert M.  
Raymond '56 (Frances Wren  
'58)
- Mr. and Mrs. Fred T. Reed  
(Marjorie A. '68)
- The Honorable James L. Reid  
*In memory of* Bernard  
Johnstone '32
- Philip K. Reiner-Deutsch '54
- Mr. and Mrs. John Reisman '55  
(Jane Daib '58)
- Dr. and Mrs. Donald H.  
Rhoades '33 (Dorothy Gould  
'36)
- Mrs. Edwin S. Rich  
(Ruth Scribner '41)
- Mr. and Mrs. Lorrin A. Riggs  
(Dwight A. '69)
- Clyde E. Riley '27
- Mr. and Mrs. Michael J.  
Riordan '59 (Charlene A.  
Roberts '56)
- Maj. and Mrs. David L. Roberts  
'55 (Ruth A. McDonald '55)
- Mr. and Mrs. Chester L.  
Robinson '22 (Ruth Jameson  
'23)
- Hugh L. Robinson, M.D. '18
- Ray Robinson '15
- Mr. and Mrs. A. Raymond  
Rogers, Jr. '49 (Joan Smith '49)
- Mrs. Fred H. Rogers  
(Ruth Bartlett '29)
- Mrs. Byron G. Rolfe  
(Katharine Moses '16)
- Irma M. Ross '17
- Louise A. Ross '11
- Ernest Rotenberg '45
- Mr. and Mrs. Robert M. Roth '51  
(Helen Palen '51)
- Mr. and Mrs. John L. Runyon  
(Phebe Dow '53)
- Mr. and Mrs. Clyde E. Russell '22  
(Doris Garland '26)
- Mrs. Francis J. Ryan  
(Elizabeth Wilkinson '37)
- Mr. and Mrs. Ronald K. Ryan '62  
(Brenda Phillips '62)
- Joan M. St. James '45
- Abbie G. Sanderson '14
- In memory of* Elisha  
Sanderson '86
- Earl J. Sayer '35
- A. Roscoe Schlesinger, Jr. '47
- Mr. and Mrs. E. Sheldon  
Schneider (Jeremy T. '68)
- Mr. and Mrs. Samuel Schneider  
(Harlan A. '68)
- Mrs. Ronald P. Scott  
(Carol Thacker '52)
- Harold D. Seaman '42
- Mr. and Mrs. Jacob Shoul  
(Charlotte '49)
- New England Professional  
Chapter Sigma Delta Chi  
Academy of New England  
Journalists
- Mr. and Mrs. Bernard Silverman  
(Moses '69)
- Herbert Simon '52
- The Singer Company  
Foundation
- Mrs. Einar Skolem  
(Lillian M. Beck '43)
- Mrs. Allen M. Small  
(Edith Williams '02)
- Lyndon A. Small '43
- Allan B. Smith '39
- Mr. and Mrs. Herbert Smith  
(Craig W. '69)
- Mr. and Mrs. Richard G. Smith  
(Peter W. '69)
- Lenora Snellenberg
- Mrs. Robert W. Sparkes  
(William I. '69)
- Raymond Spinney '21
- Mrs. Edward P. Stabler  
(Helen Cross '54)
- Mrs. Walter Stanley  
(M. Elizabeth Perkins '40)
- Wendell T. Starr '41
- Louise L. Steele '23
- Stephen S. Sternberg, M.D. '41
- Mr. and Mrs. Roger A.  
Stinchfield '26 (Pauline  
Sinclair '26)
- Mr. and Mrs. A. W. Stompe  
(Brian '56)
- Halbert K. Struthers '15
- Robert E. Sullivan '19
- Mrs. Elizabeth R. Surgi  
(William R. '69)
- Mrs. Herman P. Sweetser  
(Phyllis Sturdivant '19)
- Mr. and Mrs. George Terborgh  
(Eliot F. '65)
- Mr. and Mrs. William M. Terry  
'33 (Jean Wellington '32)
- Mr. and Mrs. Jarvis Thayer, Jr.  
'30 (Hazel Weper '37)
- A. Francis Thompson '41
- Arthur T. Thompson '40
- Mr. and Mrs. Douglas J.  
Thompson (Douglas J. '68)
- Mr. and Mrs. John A. Thompson  
(Bonnie L. '68)
- M. Colby Tibbetts '45
- Mrs. Charles D. Tiedemann  
(Marguerite Thackeray '49)
- Edward J. Tomey '59
- Mrs. George E. Trafton  
(Pauline Brill '30)
- Trans World Airlines
- Frances Trefethen '16
- John B. Tschamler '21
- Dr. and Mrs. Ralph R. Tyson  
(Robert M. '69)
- Mr. and Mrs. R. G. Vanderweil  
(William '67)
- Mr. and Mrs. Donald W. Vollmer  
'56 (Judith Ann Dunnington  
'61)
- Mrs. Stanley Walden  
(Emma Leighton '12)
- Mr. and Mrs. Joseph R. Wallace  
'45 (Jacquelyn Nerney '43)
- Mrs. Stevenson E. Ward  
(Stevenson E., III '68)
- Mary A. Washburn '15
- Jean M. Watson '29
- Mrs. William P. Wattles
- Mr. and Mrs. Frank H.  
Weatherby '52 (Rosalie  
Dulaney '53)
- Sherwin Welson '51
- Mr. and Mrs. Harry J. Whitaker  
'58 (Joan Shaw '58)
- Charles H. Whitelaw, Jr. '51
- Mr. and Mrs. George W. Whitney  
'52 (Margaret Randall '53)
- Maurice M. Whitten '45
- Mr. and Mrs. Robert L.  
Widdicombe (Peter R. '67)
- Mrs. J. Herbert Wiley  
(Grace Fletcher '17)
- Robert E. Wilkins '20
- Albert R. Willard '15
- Mr. and Mrs. L. Stanton  
Williams (Eric R. '68)
- Henry A. Wilmerding, Jr. '61
- W. Malcolm Wilson '33
- Bert Wise '16
- Mrs. Walter Witham  
(Lynnette Philbrick '14)
- Cornelius A. and Muriel P.  
Wood Charity Fund
- Capt. and Mrs. Whitney Wright  
'37 (Louise Weeks '38)
- Mr. and Mrs. David Wurzel  
(Stephen B. '69)

# Friends

A

Abbott Laboratories Fund  
 Sarah W. Abeshaus *in memory of*  
 Pauline Windsberg Thall '18  
 Charles F. Adams  
 A. I. A. Foundation  
 Aetna Life Insurance Company  
 Mr. and Mrs. Albert T. Aladjem  
 (Ingrid W. '69)  
 Mr. and Mrs. Harold Alfond  
 Mr. and Mrs. Robert S. Allen  
 (Linda J. '67)  
 Mr. and Mrs. William H. Allison  
 (Edward T. '68)  
 Alpha Delta Pi  
 Alpha Delta Chapter  
*In memory of* John Frederick  
 Pollard '51  
 American Association of  
 University Women,  
 Waterville Branch  
 American Baptist Board of  
 Education and Publication  
 American Metal Climax  
 Foundation, Inc.  
 Mrs. H. R. Amott (Jere '52)  
 Elinor D. Anderberg  
 Mr. and Mrs. Charles P.  
 Anderson (Charles H. '67)  
 Theodore F. Andetell  
 Mr. and Mrs. George E. Andrews  
 (Roy E. '68)  
 Mr. and Mrs. Gustave W.  
 Andrian  
 Mr. and Mrs. Bliss Ansnes  
 (Bruce '65)  
 Mr. and Mrs. S. Reed Anthony  
 (Robert W. '69)  
 Dr. and Mrs. Henry A.  
 Archambault (John '66)  
 Mr. and Mrs. Jacob Arkin  
 (Barry M. '69)  
 Mr. and Mrs. Dexter F. Arnold  
 (Dexter P. '69)  
 Mr. and Mrs. H. Bartley Arnold  
 (Nancianne '67)  
 Mr. and Mrs. J. Richard Arzen  
 Dr. and Mrs. A. G. Asaff  
 (Wade J. '68)  
 Avalon Foundation

B

Mr. and Mrs. Clinton D. Baer  
 (Clinton D. '68)  
 Richard W. Baker  
 Bankers Life Company  
 Estate of Constance Barbour  
 Col. and Mrs. Richard R. Barden  
 (Sue J. '67)  
 Mr. and Mrs. Angelo J. Bassett  
 (Peter J. '69)  
 Bath Iron Works Corporation

Mr. and Mrs. George H. Baum  
 (Marian E. '68)  
 Dr. and Mrs. Bruce C. Beach  
 Harold Berdeen  
 Joseph I. Bernstein, M.D.  
 (Lawrence '67)  
 Edith C. Barry *in memory of*  
 Melville C. Freeman '94  
 S. Stillman Berry  
 E. D. Bessey and Son  
 Estate of Lenora Bessey  
 Karl W. Bewig (Todd Karl '66)  
 Hemendra N. Bhatnagar, M.D.  
 Mr. and Mrs. Carl L. Bixby, Jr.  
 (Carl L. '69)  
 Dr. and Mrs. Julius Seelye Bixler  
 Estate of Margaret Grier Bixler  
 Halton D. Bly  
 John F. Blackburn  
 Blue Hill Foundation  
 Mrs. Ernest Blumberg  
 (Norman D. '68)  
 Mr. and Mrs. Nathan Blumsack  
 (Steven L. '69)  
 Mr. and Mrs. Edward L. Bond  
 (Whitford S. '63)  
 Boston Colby Alumni Association  
 The Boston Globe  
 Mrs. Margaret B. Bostwick  
 (Audrey '51)  
 Mr. and Mrs. Gilbert Botelho  
 (Barry G. '67)  
 Fredson T. Bowers  
 Mrs. Fredson Bowers  
 Dr. and Mrs. George N. Bowers,  
 Jr.  
 James Bransfield  
 Walter N. Breckenridge  
 Mr. and Mrs. Melvin D. Brewer  
 (Margaret '67)  
 Brockway-Smith-Haigh-Lovell  
 Company  
 Mr. and Mrs. Charles D. Brooks  
 (Linda K. '68)  
 Mr. and Mrs. Frederick W.  
 Brown (Frederick R. '56)  
 Mr. and Mrs. Gordon W. Brown  
 (Margaret Ann '62)  
 Mr. and Mrs. Howard H. Brown  
 (Hilda '61)  
 Mr. and Mrs. Newell Brown  
 Dr. Theodore H. Brown  
 Mr. and Mrs. Secor D. Browne  
 (Giles C. '69)  
 Rowland Burdon-Muller  
 Mrs. Joseph H. Burges  
 (William L. '69)  
 Burlington Industries  
 Foundation  
 Dr. and Mrs. William C. Burrage  
 (Thomas G. '69)  
 Mr. and Mrs. Robert W. Butcher



PETER PAWLOWICZ '65

C

Mrs. Frederic E. Camp  
 (Katherine '64)  
 Chase Manhattan Bank  
 Foundation  
 Mr. and Mrs. Philip R. Chase  
 (Stephen E. '61)  
 Mrs. Thomas Chase  
 (Marjorie '40)  
 Charles D. Childs  
 Mr. and Mrs. Harold Christensen  
 (David L. '69)  
 Mr. and Mrs. C. Dana Christy  
 (Carol Jane '65)  
 Dr. and Mrs. Lawrence Cianciolo  
 (Vincent R. '69)  
 Cities Service Oil Company  
 Mr. and Mrs. George A. Clark  
 (Donald B. '69)  
 Mr. and Mrs. Ben Clivner  
 (Michael S. '66)  
 Mr. and Mrs. James O. Coates  
 (Virginia L. '69)  
 Mr. and Mrs. Philip J. Cobb  
 Codex Book Company, Inc.  
 Colby Fifty Plus Club  
 Connecticut Council of the  
 Teachers of English  
 Connecticut General Life  
 Insurance Company  
 Connecticut Mutual Life  
 Insurance Company  
 Continental Can Company, Inc.  
 Mr. and Mrs. C. W. Cooper  
 (Pamela W. '67)  
 Dr. and Mrs. Lewis L. Coriell  
 (James L. '67)  
 Corning Glass Works Foundation  
 Mr. and Mrs. Raymond Couture  
 (Christine L. Tarbox '68)  
 William H. Crawford, Jr.  
 Mrs. Thomas Crooks *in memory of*  
 Leslie C. Lyon '26  
 Cummings-Guilford Charitable  
 Trust  
 Capt. and Mrs. Prescott H.  
 Currier (Colby V. '66)  
 Harlan G. Cutshall  
 Mr. and Mrs. Ralph H. Cutting

D

Mr. and Mrs. A. A. D'Amico  
 Charles A. Dana Foundation, Inc.  
 Mrs. F. Harold Daniels

Mr. and Mrs. Clyde Dankert  
 (Philip R. '58)  
 Mrs. Alice L. Daub  
 Mr. and Mrs. Darwin K.  
 Davidson  
 Marshall B. Davidson  
 Mr. and Mrs. Arthur R. Davies  
 (Geraldine E. '66)  
 Earle M. Davis, M.D.  
 Dead River Company  
 Mr. and Mrs. Manlio F.  
 DeAngelis (Nancy M. '68)  
 Mr. and Mrs. Taber deForest  
 (Alfred W. '68)  
 Dr. and Mrs. Arthur J. D'Elia  
 (Joseph H. '68)  
 George Adams Dietrich  
 L. W. Dinger  
 Ora M. Dingley  
 Mr. and Mrs. Charles E. Dockser  
 (Ellen '68)  
 Mr. and Mrs. Malcolm L.  
 Donaldson (Malcolm L., Jr.  
 '66)  
 Harold Dorwat  
 The Dow Chemical Company  
 Mrs. Elinor Fosdick Downs  
 (Patricia '62)  
 Norton Downs  
 Mr. and Mrs. Peter C. Doyle  
 (Peter '60)  
 Mr. and Mrs. William P.  
 Dunham (Susan H. '67)  
 Estate of Florence E. Dunn  
 Mr. and Mrs. Lewis W. Dunton,  
 Jr. (Frank P. '68)  
 E. I. Dupont de Nemours &  
 Company

E

Eastman Kodak Company  
 Mr. and Mrs. Greer Ellis  
 (James G. '64)  
 Mr. and Mrs. Ralph G.  
 Engelsman  
 Mr. and Mrs. Donald B. Engley  
 The Equitable Life Assurance  
 Society  
 Esso Education Foundation  
 Mr. and Mrs. Robert E.  
 Estabrook (John S. '69)  
 Mrs. Arthur G. Eustis (Arthur G.,  
 Jr. '52; Nancy '54; Jon B. '69)

## F

Mr. and Mrs. William G. Fallon, Jr. (Margaret '66)  
Mr. and Mrs. T. Albert Farnsworth (Bryant J. '69)  
Margaret Ann Fenderson  
John W. Field (John W. '66)  
Mr. and Mrs. Luke W. Finlay (Susan C. '67)  
First National City Educational and Charitable Foundation  
Mr. and Mrs. William G. Fischer (Nancy J. '68)  
Mr. and Mrs. Benjamin Fisher (Stephen C. '69)  
Dr. and Mrs. Samson Fisher (Amanda '69)  
Mr. and Mrs. Eugene Fitzsimmons (Barbara '67)  
Mr. and Mrs. Louis M. Fleisher  
Mr. and Mrs. Charles A. Foehl, Jr. (William C. '59)  
The Ford Foundation  
Ford Motor Company  
Forster Manufacturing Company, Inc.  
Mrs. Charles E. Fox  
Framingham Police Scholarship Fund  
Mr. and Mrs. Bernard H. Fraser (Richard G. '68)  
Samuel Freedman  
Mr. and Mrs. John Freeman (MacGregor '63)  
Mr. and Mrs. Douglas L. Frost  
William Frost  
Mrs. Lucian D. Fuller

## G

Mrs. Sophie M. Gallin  
Guy Gannett Publishing Company  
Robert H. Gardiner  
Mr. and Mrs. Edwin Geittmann (Peter B. '68)  
The General Electric Foundation  
The General Foods Fund, Inc.  
Georgia Pacific Foundation  
George H. Gifford *in memory of* Melville C. Freeman '94  
Mrs. Roger Gilbert (Hermon E. Smith '63)  
James M. Gillespie  
Mrs. Dorothy Gilmore  
Mr. and Mrs. Thomas Gladstone (Dana P. '67)  
Mr. and Mrs. Cloyes T. Gleason (Ann Marie '62)  
Mr. and Mrs. Sydney D. Goldberg (Richard M. '68)  
Dr. and Mrs. Marvin M. Goodman  
James L. Goodwin  
Gordon Linen Service  
Gould and Scammon, Inc.  
Grant and Grant, Caterers  
Irving B. Grant  
W. T. Grant Company  
Mr. and Mrs. Myron L. Greene (Robert G. '69)  
Bernard Grossman  
Mr. and Mrs. Norman A. Greist (Walter M. '68)

Mr. and Mrs. Charles Grossman (Robert C. '68)  
The Reuben A. and Lizzie Grossman Foundation  
Mr. and Mrs. Mike Grossman (Jo Anne '67)  
Mr. and Mrs. Richard Gruber (Robert M. '67)  
Carl Grutznier (Carolyn E. '54)  
Mr. and Mrs. Louis Guilmette  
Gulf Oil Corporation Foundation  
Mrs. Frederick D. Gwynn  
Frederick L. Gwynn  
Mrs. Vera Gwynn

## H

Walter K. Hall  
The Joseph M. Hamilburg Foundation  
Mrs. Herbert L. Hammond *In memory of* Melville C. Freeman '94  
Mr. and Mrs. Thomas E. Hargrave (Robert '53)  
Mr. and Mrs. Page G. Harman (Reed L. '68)  
Margaret Hauser *in memory of* Melville C. Freeman '94  
Mrs. Lucy MacLeod Helm (Henry E. '69)  
Hercules Powder Company  
Mr. and Mrs. Merrill S. Hobart (Peter M. '68)  
Mr. and Mrs. James Higginbottom (Christie J. '66)  
Harry C. Hodum  
Albert C. Hoffman  
Mr. and Mrs. Waldo H. Holcombe (E. Lee '61)  
Mr. and Mrs. Richard K. Holden (Judith E. '69)  
Mr. and Mrs. Joseph B. Hollinshead (Kate W. '66)  
Mr. and Mrs. Thurman Hood  
Thomas Hooker (George D. '65)  
Mr. and Mrs. Arthur U. Hooper (Kate '69)  
Household Finance Foundation  
Mr. and Mrs. Richard Howe  
Dr. and Mrs. Richard E. Hunter (Todd '68)  
Hussey Manufacturing Company, Inc.  
Mr. and Mrs. Curtis M. Hutchins

## I

Mr. and Mrs. Fred W. Ingham (William P. '66)  
International Business Machines Corporation  
International Nickel Company, Inc.  
International Telephone and Telegraph Company  
  
J  
M. W. Jacobus  
Mr. and Mrs. Joseph Jambriska (Joseph, Jr. '68)  
Mr. and Mrs. Martin Jarcho  
Philip D. Jennings  
Johns-Manville Company

Dean and Mrs. E. Parker Johnson  
Mr. and Mrs. Richard C. Johnson  
Dr. and Mrs. Roswell D. Johnson (Steven P. '66)  
Mr. Samuel Joslow (Marvin S. '47)  
Peter Josten  
Tucker Joyce

## K

Dr. and Mrs. Noah J. Kassman (Lawrence A. '69)  
Henry Katz  
Lehman Katz (David K. '69)  
Mr. and Mrs. Willard M. Kellogg (Theodore M. '63)  
The Kendall Company Foundation  
Edward H. Kenerson (Ellen '50)  
Mrs. Bryan F. Kenney  
Keyes Fibre Company  
The Kidder Peabody Foundation  
Mr. and Mrs. Phillips Kindy (Phillips, Jr. '66)  
Mr. and Mrs. Omar R. King (Stephen J. '68)  
Mr. and Mrs. Edward J. Kingsbury (Susan A. '69)  
Mr. and Mrs. Mark Kirshenbaum (Gerry B. '68)  
Mr. and Mrs. Walter R. Klein (Carolyn A. '67)  
Mr. and Mrs. Carleton Knight, Jr. (Jonathan '69)  
Mr. and Mrs. Edwin E. Kolhonen (Ross M. '67; Faye C. '69)  
The Kresge Foundation  
Dr. William R. Kuefner (William B. '68)

## L

Lawrence Lachman (Robert I. '69)  
Mr. and Mrs. Robert I. Laggren (Michael Wilcox '61)  
Mr. and Mrs. Sidney Lanier (Lawrence L. '68)  
Mr. and Mrs. Albert G. Lee (Judith S. '69)  
Mr. and Mrs. Howard S. Lee (Robert '51)  
Dr. and Mrs. Charles A. Lehman (Anne '61)  
Lever Brothers Company  
Abraham S. and Fannie B. Levey Foundation  
Agnes M. Lindsay Trust  
Mr. and Mrs. George S. Light (David '60)  
Mr. and Mrs. Edwin A. Lightner  
Howard Lipman  
Mr. and Mrs. John A. Little (William G. '69)  
Mrs. Richard B. Locke  
Mr. and Mrs. Wesley H. Loomis, III (Jonathan '66)  
Fred R. Lord  
Mr. and Mrs. Bernard Lucas *In memory of* John P. Baxter '17  
Mr. and Mrs. Alexander W. Luce (Philip '57)  
Bruce Lunder

## M

Mr. and Mrs. L. A. MacColl (Jane E. '63)  
Donald MacDonald (Gordon '61)  
Mrs. George MacGowan, Jr.  
Prof. and Mrs. Paul E. Machemer  
Mr. and Mrs. Douglas C. MacMillan (Douglas B. '63)  
James L. Madden  
Mrs. William Maguire *In memory of* Charles F. Maguire '40  
Maine Women's Club of New York  
Abraham L. Malamut  
Dr. and Mrs. Carl C. Mandelbaum (Jean L. '68)  
Dr. and Mrs. Parker Mann (Meredith J. '68)  
Manufacturers Hanover Trust Company  
Marden, Dubord, Bernier and Chandler  
Mr. and Mrs. Walter L. Mason (Leslie V. '69)  
Massachusetts Mutual Life Insurance Company  
Mr. and Mrs. Ensio W. Matson (Anita E. '69)  
Mrs. J. H. Means  
Mrs. Gertrud A. Mellon  
Mrs. C. Douglas Mercer  
Merchants National Bank of Bangor  
The Merck Company Foundation  
The Charles E. Merrill Trust  
Merrill Lynch, Pierce, Fenner & Smith Foundation, Inc.  
Merrimack Valley Colby College Alumni Club  
Mr. and Mrs. George F. Metcalf (Carroll M. '59)  
Charles Mills, Jr.  
Mrs. Chester R. Mills (Jane '59)  
Mr. and Mrs. Stephen Minot  
Beatrice Monk  
Nathan Morris  
Lucy G. Moses  
Estate of Leslie C. Murch

## Mc

Paul K. McCann  
Mr. and Mrs. Edward W. McClure (Edward R. '64)  
Mr. and Mrs. Albert J. McElroy (Gerald P. '65)  
Mr. and Mrs. John H. McGowan  
McGraw-Hill, Inc.  
Mr. and Mrs. Frank B. McMillan *in memory of* Melville C. Freeman '94  
Prof. and Mrs. J. Bard McNulty

## N

National Merit Scholarship  
Mr. and Mrs. Rex C. Neaverson  
Dr. and Mrs. Joseph P. Nelson (Elizabeth S. '67) *in memory of* Mrs. E. J. Boyle

Mr. and Mrs. Walter C. Nester  
(Peter C. '66)  
New England Colleges  
Fund, Inc.  
New England High Carbon  
Wire Corporation  
New York Colby College  
Alumni Association  
The New England Society in the  
City of New York  
George E. Nichols, III  
Norton Company  
Mr. and Mrs. Tom K. Norwood  
and Family

## O

Charles O'Connor  
Old Dominion Foundation  
Mr. and Mrs. Gilbert Oakley, Jr.  
(Beatrice M. '69)  
Mr. and Mrs. E. D. Oelerking  
(David W. '68)  
Gerard Oestreich (Lee D. '66)  
Mr. and Mrs. Louis F. Oldershaw  
(Robert L. '69)  
Owens-Corning Fiberglass  
Corporation  
Oxford Charitable Trust

## P

Dr. Norman J. Padelford  
The Palmer Fund  
William P. Palmer, III  
Dr. and Mrs. George M. Parker  
(Diana M. '68)  
Mr. and Mrs. Wilson Parkhill  
Mr. and Mrs. James P. Patton  
(Linda J. '69)  
Mrs. Priscilla Cobb Payne  
(Peter '58; Priscilla '62)  
Mr. and Mrs. Irving Pearl  
(William D. '69)  
Dr. and Mrs. Alfred L. Peiker  
Pennsylvania Power and Light  
Company  
Mrs. Duane L. Peterson  
*In memory of Vernon Smith '21*  
Mrs. Rose Petty  
(Timothy Radley '67)  
Pitney-Bowes, Inc.  
Pittsburgh Plate Glass  
Foundation  
Mr. and Mrs. Jack Plavin  
Mr. and Mrs. Paul W. Podgus  
(Leslie J. '69)  
Mr. and Mrs. Frederick W. Post  
(Frederick '64)  
Dr. and Mrs. Raymond T. Potter  
Irwin A. Powell (Helen '67)  
Mr. and Mrs. Wesley Powell  
(Peter W. '68)  
Mr. and Mrs. Albert E. Pratley  
(Edward '67)  
The Presser Foundation  
Prime Tanning Company, Inc.  
Robert S. Puder *in memory of*  
Samuel R. Feldman '26

## Q

The Charles S. Raizen  
Foundation, Inc.

## R

Mr. and Mrs. Roswell H. Rausch  
Mrs. Claire Ravacon  
(Clemence A. '67)  
Mr. and Mrs. Edward Rawson  
(Edward E. '68)  
Prof. and Mrs. Peter Re  
The Reader's Digest  
Fanny Barrows Reed  
Scholarship Fund  
Dr. and Mrs. Fred T. Reed  
(Marjorie A. '68)  
Estate of Ralph H. Reed  
James L. Reid  
Mrs. Hans V. Reif  
(Thomas F. '66)  
The Paul Revere Life  
Insurance Company  
Mr. and Mrs. Leonard N.  
Rhoades (Alan S. '64)  
Charles B. Rice  
Mr. and Mrs. Lorrin A. Riggs  
(Dwight A. '69)  
Mr. and Mrs. Daniel B. Risdon  
Mrs. Ada S. Risley  
John H. Risley  
Mrs. J. B. Rittenhouse *in memory of*  
Vernon Smith '21  
Mrs. Geoffrey W. Robbins  
(Geoffrey '65)  
Mrs. James Robbins  
(Nancy Gay '65)  
Residents of Robins Hall  
*In memory of Eli Gordon*  
Mrs. Arthur Robinson  
The Rockefeller Foundation  
Mr. and Mrs. Paul K. Rogers, Jr.  
(Paul K., III '63)  
Mr. and Mrs. John E. Rogerson  
(Edward S. '69)  
Mr. and Mrs. Jonas O. Rosenthal  
Dr. Hans Rosenhaupt  
Mr. and Mrs. John M. Roth  
Mr. and Mrs. Irving Rouse  
(Peter M. '68)  
Mr. and Mrs. Benjamin Rubin  
Dr. H. Wayne Rudmose  
Mr. and Mrs. John B. Russell  
(Toni W. '66)

## S

Mr. and Mrs. Edwin L. Saari  
(Peter J. '67)  
Harold J. Sandak  
(Jay H. '68)  
Mr. and Mrs. Carl O. Sayward  
*In memory of Edna McC.*  
Wales  
Mr. and Mrs. Richard Scheuch  
Mr. and Mrs. E. Sheldon  
Schneider (Jeremy T. '68)  
Mr. and Mrs. Samuel Schneider  
(Harlan A. '68)  
Mr. and Mrs. R. B. Schulhof  
(Thomas B. '69)  
Mrs. Anne S. Schuster  
(Derek V. '67)  
Scott Paper Company  
Foundation  
F. J. Sears (Robert M. '66)  
Sears-Roebuck Foundation  
Mr. and Mrs. Otto H. Seligmann  
(Katherine Ann '67)  
Mr. and Mrs. Lester Senger  
(Jerry S. '68)

Mr. and Mrs. Gerald F. Shaw  
*In memory of Elizabeth Shaw*  
Whiteley '52  
Shawmut Glass Containers, Inc.  
*In memory of Richard Soule*  
Mr. and Mrs. David W. Shearston  
(Peter D. '69)  
Shell Companies  
Foundation, Inc.  
Mr. and Mrs. Jacob B. Shoul  
(Charlotte '49)  
Sigma Delta Chi, New England  
Professional Chapter  
Mr. and Mrs. Bernard Silverman  
(Moses '69)  
The Singer Company  
Foundation  
Benjamin Slawsky  
Alfred P. Sloan Foundation  
Mr. and Mrs. Herbert Smith  
(Graig W. '69)  
Mr. and Mrs. Paul J. Smith, Jr.  
Mr. and Mrs. Richard G. Smith  
(Peter W. '69)  
Dr. and Mrs. Richmond W.  
Smith, Jr. (Cecily '68)  
Lenora Snellenberg  
Mr. and Mrs. William H. Soller  
(Roger W. '68)  
Mrs. Robert W. Sparkes  
(William I. '69)  
Mrs. David F. Squire  
Dr. William R. Staehelin  
(Dorothee '68)  
The Standard International  
Foundation  
Mrs. Florence C. Stander  
Mr. and Mrs. Frederic Stanwood,  
Jr. (Jonathan R. '68)  
Mrs. Edwin L. Steele  
(Jean B. '68)  
Mr. and Mrs. Steward H. Steffey  
(Joseph '69)  
Dr. and Mrs. Alfred Steiner  
(Joseph A. '69)  
Dr. and Mrs. Alfred Stengel, Jr.  
Mrs. Edythe M. Stephenson  
(Deborah M. '68)  
Stern's Real Estate  
Robert C. Steward  
Mr. and Mrs. A. W. Stompe  
(Brian '56)  
Dr. and Mrs. Robert E. L.  
Strider  
Prof. and Mrs. Everett F. Strong  
Mrs. L. Corrin Strong  
Strout, Adams and Payson  
Mr. and Mrs. Samuel Sugerman  
(Joel '69)  
Dr. and Mrs. L. H. Sutherland  
(Leslie H. '66)  
Mr. and Mrs. Eugene L. Swan, Jr.  
Mr. and Mrs. Hermon S. Swartz  
(Herbert '67)  
Mr. and Mrs. Kneeland Swenson  
(Kurt '67)

## T

Joseph Tardif  
Mr. and Mrs. Thomas R.  
Tarrant (Jean '69)  
Mr. and Mrs. George Terborgh  
(Eliot F. '65)  
Benjamin P. Terry

Texaco, Incorporated  
The Rosamond Thaxter  
Foundation  
Dr. and Mrs. Louis C. Theobald  
(Louis C., Jr. '62)  
Mr. and Mrs. Paul J. Thoma  
(Michael '67)  
Mr. and Mrs. Douglas J.  
Thompson (Douglas J. '68)  
Mr. and Mrs. John A. Thompson  
(Bonnie L. '68)  
Mr. and Mrs. Laurel W.  
Thompson (Anna E. '69)  
Mr. and Mrs. Phillip Thorson  
(Erik '66)  
Mrs. Lora Teel Tibbetts  
Mrs. David W. Tibbott  
(Daniel '51)  
Mrs. Mary E. Tilton *in memory of*  
Elihu Blaine Tilton '07  
Time, Incorporated  
Lucy W. Titcomb  
Leonard R. Tomat  
Trans World Airlines  
The Travelers Insurance  
Company  
The Charles Irwin Travelli Fund  
Trinity College  
Judd J. Trotter  
Edward H. Turner

## U

Estate of Sophie Kerr  
Underwood

## V

Vahlsing Foundation, Inc.  
Mr. and Mrs. R. G. Vanderweil  
(William '67)  
Mrs. Alfred W. Vibber *in memory of*  
Melville C. Freeman '94  
Mr. and Mrs. Victor E. Vinette

## W

Mr. and Mrs. Samuel Wakeman  
(Susan '69)  
Mr. and Mrs. Robert H.  
Waldinger (Robert E. '68)  
DeWitt Wallace  
Mr. and Mrs. Howard  
Wallingford (David '54)  
Mrs. Stevenson E. Ward  
(Stevenson E., III '68)  
The Warner Fund, Inc.  
Thomas J. Watson, Jr.  
(Thomas John '67)  
Mr. and Mrs. David G.  
Watterson (David G., Jr. '67)  
Mrs. Miriam G. Wattles  
John W. Webber  
Lucy N. Weiser  
Mrs. Fuller C. Wentworth  
(Barbara '52)  
Mr. and Mrs. Lowell N. Weston  
Ralph D. Weston (Ralph '58)  
Whitney L. Wheeler  
Whiting Lane P. T. A.  
Scott Whiting  
Mrs. Theodore T. Whitney  
(George '52; Seth '53)  
Mr. and Mrs. M. H. Whitten  
(Jane L. '68)  
Mr. and Mrs. Ross H. Whittier  
(Clark '67)

E. Finlay Whittlesey  
Mr. and Mrs. Robert L.  
Widdicombe (Peter R. '67)  
Mr. and Mrs. L. Stanton  
Williams (Eric R. '68)  
Mr. and Mrs. Walworth  
Williams (Edward F. '69)  
Mr. and Mrs. Lloyd B. Wilson,  
Jr. (Deborah '66)

Mr. and Mrs. Richard Winer  
(Ronna M. '69)  
Mr. and Mrs. Henry S. Wingate  
(Henry K. '62)  
Russell Wolfe  
*In memory of*  
Mr. and Mrs. Arl Wolman  
Dr. Benjamin D. Wolman  
C. Kenneth Wolman

Cornelius A. and Muriel P.  
Wood Charity Fund  
Dr. and Mrs. John H. Woodruff  
*In memory of* Mary Ann Ogden  
Robert F. Woolworth  
Mr. and Mrs. W. H. Wright, Jr.  
(Thomas G. '69)  
Mr. and Mrs. Emerson G.  
Wulling (Lucinda '64)

Mr. and Mrs. David Wurzel  
(Stephen B. '69)

XYZ  
Xerox Corporation  
Mr. and Mrs. Clinton B.  
Yeomans

2 anonymous donors

## Alumni, by classes



PENELOPE PIKE '68

1886

*In memory of* Elisha Sanderson

1893

Albert Robinson\*  
*In memory of* John F. Wood

1894

Melville C. Freeman\*‡  
*In memory of*  
Melville C. Freeman  
Grace M. Reed\*‡  
Nahum M. Wing\*

1897

*In memory of* Edith Hanson Gale  
Fannie Parker Wing\*

1898

*In memory of* Frank W. Alden  
Ina Taylor Stinneford\*

‡ deceased

\* regular contributor for more  
than five years since graduation

1899

*In memory of* Dr. Harold L.  
Hanson  
Henry R. Spencer\*  
William L. Waldron

1900

Fred F. Lawrence\*  
Charles F. Towne\*  
Gertrude Pike Towne\*  
Ernest H. Tupper\*

1901

William F. Hale\*  
Rhena Clark Marsh\*

1902

Lew C. Church\*  
Augusta Colby\*  
Edna Owen Douglass\*  
Grace Bicknell Eisenwinter\*  
Bertha Thayer Flint\*  
Angier L. Goodwin\*  
Adelbert O. Jones  
Vera Nash Locke\*

Nellie Lovering Rockwood\*  
Edith Williams Small\*

1903

Edith Cena Bicknell\*

1904

Eva Clement Ames\*  
Eunice Mower Beale\*  
Herbert G. Bowman  
Carl R. Bryant\*  
Edith Watkins Chester\*  
Jennie M. Cochrane\*  
Ruby Carver Emerson\*  
Doris P. Gallert  
Louis A. Hammond  
Bertha Long Hanscom\*  
Mary Berry Manter\*  
Clarence G. Morton  
Lillian Berry Newton  
Alice Owen Palmer\*  
Arthur G. Smith\*  
Edward B. Winslow\*

1905

*In memory of*  
Eleanor Stone Goodwin  
William Hoyt\*

1906

Anna M. Boynton\*  
Fred E. Hutchins  
Karl R. Kennison\*  
Ella E. Maxcy\*  
*In memory of* Charles Meader  
Elaine Wilson Oxnard\*  
Cora Farwell Sherwood\*  
William H. S. Stevens\*  
Susan H. Weston\*  
Christia Donnell Young\*

1907

Myrtis Bassett Betts  
Sarah S. Cummings  
Roscoe C. Emery  
Cora Beverage Faulkner\*  
Virginia Noyes Getchell  
Ralph H. Hoxie  
Bertha H. Kennison  
Rayford C. Lidstone  
Alma Morrisette McPartland\*  
*In memory of*  
Marion Learned Meader  
Alice Tyler Milner\*  
Millard C. Moore\*  
Ray S. Morse  
Ellen J. Peterson\*  
Nellie Winslow Rideout\*



Arthur W. Stetson\*  
 Perley L. Thorne\*  
 Bertha Robinson Wheeler\*  
 David M. Young

## 1908

Helen L. Cochran\*  
 Helen F. Dickinson\*  
 Caroline Noyes Ervin\*  
 Florence King Gould\*  
 J. Ross McCombe\*  
 Molly Pearce Putnam\*  
 Ninetta M. Runnals\*  
 Helen Campbell Shaw\*

*In memory of*  
 Annie Harthorn Wheeler

## 1909

Helen E. Adams\*  
 Clara A. Eastman\*  
 Thomas J. Seaton\*  
 Austin Shaw\*  
*In memory of*  
 Maude Eaton Wadleigh  
*In memory of*  
 Nathaniel E. Wheeler  
 Sarah B. Young\*

## 1910

Emma Berry Delahanty\*  
 Leona Achorn Gillis\*  
 Jennie Grindle Grindle\*  
 Ruth Wood Hebner\*  
 J. Pauline Herring\*  
 Frederick T. Hill\*  
 Lillian L. D. Lowell\*

## 1911

Hazel Cole Hutson  
 Nathan R. Patterson\*  
 Louise A. Ross\*  
 Rose Carver Tilley\*

## 1912

Leslie B. Arey\*  
 Rita Robinson Blodgett\*  
 Albert E. C. Carpenter\*  
 E. Louise Clark  
 Ernest H. Cole\*  
 Jennie Reed Dixon\*  
 John P. Dolan\*  
 Elmer D. Gibbs\*  
 Ethel Gilpatrick Goodwin\*  
 Thomas S. Grindle\*  
 Grace Vose Groupe\*  
 Florence Carll Jones\*  
 Laurel Wyman Keppel\*  
 J. Willard Kimball  
 Russell H. Lord  
 J. Elliott May\*  
 Jessie Ross Murchie\*  
 Margaret Buswell Nash\*  
 Elsie Gardner Pierson\*  
 Leora E. Prentiss\*  
*In memory of* Walter J. Rideout  
 Lillian Carll Schubert\*  
 Carl R. Smith\*  
 Laura Getchell Smith\*  
 Maud Collins Stevens\*  
 Emma Leighton Walden\*  
 Mary Strickland Ward\*  
 Ruth Hamilton Whittemore\*  
 1 anonymous donor

## 1913

Mathea Windell Allen\*  
 Clinton Barnard  
 Elmer R. Bowker\*  
 Crary Brownell\*  
 Diana Wall Fogler\*  
 John H. Foster\*  
 Victor A. Gilpatrick\*  
 Marian Ingalls Hague\*  
 Pauline Hanson\*  
 Elmer H. Hussey\*  
 Philip W. Hussey, Sr.\*  
 Lionel F. Jealous\*  
 Eva Macomber Kyes\*  
 Dora Libby Lockwood  
 Ernest C. Marriner\*  
 Iva B. Willis\*  
 Ada Waugh Young\*  
 Andrew Young

## 1914

Florence Cole Barnard  
 Louise Drummond Beach  
 Sophie Pratt Bostelmann  
 Marjorie Meader Burns  
 Philip L. Campbell  
 Frank S. Carpenter\*  
 Edith Washburn Clifford\*  
 Ethel McEwen Creswell  
 Eugene K. Currie\*  
 Annie Dudley Douglas\*  
 Idella K. Farnum\*  
 Emmons B. Farrar\*  
 Blanche C. Farrington\*  
 Helen Thomas Foster\*  
 Frank T. Gillingham  
 Myron A. Griswold  
 Alice Beckett Haley\*  
 Raymond I. Haskell  
 Mabelle H. Hunt\*  
 Adelaide Klein Jackman\*  
 Roscoe E. Johnson\*  
 Carl E. Kelley  
 Mabel Bynon McDaniel\*  
 Marcia Farrar McIntire  
 Stanley B. Miller\*  
 Jean M. Millions  
 Wilmer A. Mooers\*  
 Marston Morse\*  
 Carlton E. Nason  
 George G. Newton\*  
 Emily Hanson Obeart\*  
 Eva Pratt Owen\*  
 Robert E. Owen\*  
 Gladys Paul\*  
 George W. Perry\*  
 Gertrude F. Philbrick  
 J. Franklin Pineo\*  
 Clara Collins Piper\*  
 Christine Whittemore Powers\*  
 George W. Pratt\*  
 Thomas J. Reynolds\*  
 Abbie G. Sanderson\*  
 Laura Bragdon Small  
 Henry L. Spearin  
 William A. Tracy\*

Lois Peacock Warren  
 Milroy Warren  
 Ethel Merriam Weeks\*  
 Louis A. Wilson\*  
 Lynnette Philbrick Witham

## 1915

E. Mildred Bedford\*  
 Putnam P. Bicknell  
 Ralph A. Bramhall\*  
 Harold S. Campbell\*  
 Marguerite Chamberlain\*  
 Jennie Farnum Collins  
 Leon W. Crockett\*  
 Thomas J. Crossman  
 Ruth Whitman Cushing\*  
 Robert R. Decormier\*  
 Prince A. Drummond\*  
 Vivian M. Ellsworth\*  
 Clarence L. Foss  
 Aldine C. Gilman\*  
 Ruth W. Goodwin  
 Leonard W. Grant\*  
 Mildred Holmes\*  
 Everett G. Holt\*  
 Roland B. Hutchins\*  
 Charles H. Jones  
 Marion Steward LaCasce\*  
 Carl B. Lord\*  
 Ina M. McCausland\*  
 Hazel Ross Pomroy\*  
 Ruth Brickett Rideout\*  
 Marguerite Robinson\*  
 Ray D. Robinson\*  
 Halbert K. Struthers  
 Ruth Young Taylor  
 A. Ruth Trefethen\*  
 Marion Whipple Tuscan  
 Myrtle Everett Waite\*  
 Lizzie Howland Waldron\*  
 Mary A. Washburn\*  
 Lester F. Weeks\*  
 Evelyn S. Whitney\*  
 Albert R. Willard  
 Ray C. Young\*

## 1916

Alden W. Allen  
 Hubert H. Barker\*  
 Elizabeth Hodgkins Bowen\*  
 Edith Pratt Brown\*  
 John A. Campbell\*  
 Marion Miller Chase\*  
 Alice A. Clarkin\*  
 Berle Cram  
 Claire McIntire Curtis  
 Carroll E. Dobbin\*  
 Vivienne Wright Dunn  
 Franklin M. Dyer\*  
 Hazel Fletcher Eaton  
 Hazel Moore Ellis\*  
 Gladys Meservy Ferrell\*  
 Frank C. Foster\*  
 Effie Hannan Fraser\*  
 Herman O. Goffin  
 Benjamin F. Greer, Jr.  
 Arthur E. Gregory\*  
 Marion Harmon\*  
 John N. Harriman\*  
 Leon D. Herring\*  
 Edmund J. Higgins  
 Vivian Skinner Hill\*

Ella Robinson Hoyt\*  
 Francis L. Irvin  
 Cyril M. Joly\*  
 Ralph W. King\*  
 Hazel N. Lane\*  
 Lewis Lester Levine\*  
 Louise McCurdy MacKinnon\*  
 Peter J. Mayers\*  
 Eleanor Bradlee Mitchell\*  
 Lucy Montgomery Newell\*  
 Fossie Seekins Nichols\*  
 Roger A. Nye  
 Malcolm B. O'Brien\*  
 Donald E. Putnam  
 Edith C. Robinson\*  
 Katharine Moses Rolfe\*  
 Gabriel H. Shohet  
 Marion Wyman Sim  
 Ernest C. Simpson  
 Everett P. Smith  
 Esther French Spaulding\*  
 Lois Osgood Skillin\*  
 Scott D. Staples  
 Alice Boynton Sturtevant  
 Carolyn Stevens Thompson\*  
 Frances E. Trefethen\*  
 Maude Huckins Webster  
 Louis W. West  
 Bert Wise

## 1917

Harriet Canham Alley\*  
 Mildred Greeley Arnold\*  
*In memory of* John P. Baxter  
 Elmer W. Campbell\*  
 Myra Cross Doe  
 John F. Everett\*  
 Hazel M. Gibbs\*  
 Leonora A. Knight\*  
 Harold E. Hall\*  
 Francis E. Heath\*  
 Leland D. Hemenway  
 Selma Koehler\*  
 Elsie M. Lane\*  
 C. Wallace Lawrence\*  
 Evie Learned Miller\*  
 Lillian Tuttle Morse\*  
 Frederick A. Pottle\*  
 Lucy Taylor Pratt\*  
 A. Raymond Rogers\*  
 Cecil A. Rollins\*  
 Irma M. Ross\*  
 Hazel Durgin Sandberg\*  
 Marion White Smith  
 Ralph N. Smith  
 Margaret Brown Staples  
 Ruth Murdock Thayer\*  
 Anne F. Treworgy\*  
 Nathaniel Weg\*  
 Paul G. Whittemore\*  
 Mildred Greene Wilbur\*  
 Oliver C. Wilbur\*  
 Winifred Atwood Wilbur\*  
 Grace Fletcher Willey\*  
 Lester E. Young\*

## 1918

Mary Jordan Alden  
 Carlton M. Bailey\*  
 Hazel E. Barney\*  
 Merrill A. Bigelow\*  
 Marian Lewis Blackman

Howard G. Boardman\*  
 Helen Kimball Brown\*  
 Helene B. Buker  
 Phyllis F. Cole  
 Violet French Collins\*  
 Alta E. Davis  
 Florence Eaton Davis\*  
 Elizabeth R. Fernald\*  
 George E. Ferrell\*  
 Charlotte Gilman  
 Winifred B. Greeley  
 Howard F. Hill  
 Ross S. Holt  
 Marion Horne Kennison\*  
 Mollie Treat King\*  
 Alberta Shepherd Marsh\*  
 Harris B. McIntyre\*  
 Harvard E. Moor\*  
 Kathryn Sturtevant Moore\*  
 C. Esther Murray  
 Marion Starbird Pottle\*  
 Lenna H. Prescott  
 Dorothy I. Roberts\*  
 Hugh L. Robinson\*  
 Ruby M. Robinson  
 Violet Shaw Scott\*  
*In memory of*  
 Pauline Windsberg Thall\*  
 Paul A. Thompson\*  
 Leila M. Washburn\*  
 Daisy Murray Wilson\*

## 1919

John D. Anthony  
 Marston L. Beverage  
 Leslie L. Black  
 Ralph E. Bradbury  
 Katharine Hatch Burrison\*  
 E. Reginald Craig\*  
 Ira E. Creelman\*  
 Marion Griffin Demuth  
 Mira L. Doley\*  
 Edward C. Dunbar  
 Elizabeth R. Eames\*  
 Gordon E. Gates  
 Helen Baldwin Gates\*  
 Margaret Putnam Greaves  
 Miriam Adams Harmon\*  
 Lincoln Heyes\*  
 Helene Blackwell Humphrey\*  
 George E. Ingersoll\*  
 Hildegard Drummond Leonard\*  
 Isaac D. Love  
 Raymond H. Merrill  
 Almira Schaubel Morgan  
 Beatrice Bowler Nelson  
 Marion Campbell Newton  
 Newton L. Nourse\*  
*In memory of* Mary Foss Ogden  
 Alice Barbour Otis\*  
 Matilda Titcomb Pavey\*  
 Harriet Eaton Rogers\*  
 Emily Kelley Russell\*  
 Martha Gregory Shibles\*  
 Burton E. Small\*  
 Nellie Davis Spiller  
 Belle Longley Strickland  
 Robert E. Sullivan\*  
 Julius G. Sussman\*  
 Galen F. Sweet\*  
 Phyllis Sturdivant Sweetser\*  
 Vernon H. Tooker\*

Margaret Totman  
 Vera Moore Wilson  
 Sidney P. Wyman\*  
 Clara Harvey Young

## 1920

Pauline Higginbotham Blair\*  
 Raymond O. Brinkman\*  
 John W. Brush\*  
 Rudolph E. Castelli  
 Anna McLaughlin Fallon\*  
 Sewell L. Flagg  
 Harriet Sweetser Greene\*  
 Merrill S. F. Greene  
 Myron C. Hamer\*  
 Donald G. Jacobs\*  
 M. Lucile Kidder\*  
 Ernest L. McCormack\*  
 Raymond S. Owen\*  
 Esther M. Power\*  
 Carl W. Robinson\*  
 George R. Skillin\*  
 Hugh A. Smith\*  
 Clarence A. Tash\*  
 Lucy O. Teague\*  
 Stella Greenlaw Thompson\*  
 Robert E. Wilkins\*  
 Ruth E. Wills  
 Marion Waterman Wood\*  
 Madge Tooker Young\*

## 1921

Pauline W. Abbott  
 Alice Clark Anderson\*  
 Paul Bailey\*  
 Laura V. Baker\*  
 Helen Hodgkins Berry\*  
 Stanley R. Black\*  
 Doris Fernald Blackington  
 Arthur J. Brimstine\*  
 Paul L. Brooks\*  
 Alice LaRocque Brown  
 Chauncey L. Brown\*  
 A. Edward Brudno  
 Frances Bradbury Burke  
 Elizabeth Whipple Butler\*  
 Elizabeth B. Carey  
 Elizabeth Smith Chaplin  
 Marion L. Conant  
 Clark Drummond  
 William C. Dudley\*  
 L. Smith Dunnack\*  
 Bernard E. Esters\*†  
 Grace R. Foster\*  
 Adelle McLoon Germano\*  
 Grace Johnson Grant\*  
 Everett H. Gross\*  
 Geraldine Baker Hannay\*  
 Arthur A. Hebert\*  
 Charles R. Hersum\*  
 D. Ray Holt\*  
 Hazel Peck Holt\*  
 Neil Leonard\*  
 Lewis Levine\*  
 Nathan N. Lowell\*  
 Harley P. Mairs  
 H. C. Marden\*  
 Bernice Butler McGorrell\*  
 Wayne W. McNally\*  
 Isabel Gentner Misto\*  
 Irene Gushee Moran\*  
 Leota Jacobson Moore

Edward C. Niles  
 William J. Pollock  
 Frederick J. Pope\*  
 Ransom Pratt\*  
 Libby Pulsifer\*  
 Mary M. Rice\*  
 Ashton F. Richardson\*  
 John Riker  
 Dorothy Rounds\*  
 Margaret Hanson Sandberger  
 Berton L. Seekins  
*In memory of* Vernon Smith  
 Raymond Spinney\*  
 Reginald H. Sturtevant\*  
 Elva C. Tooker\*  
 John B. Tschamler  
 Catherine A. Tuttle\*  
 Milford I. Umphrey\*  
 Roland G. Ware\*

## 1922

Asa C. Adams\*  
 Vina Parent Adams\*  
 Eleanor C. Bailey\*  
 Raymond J. Bates\*  
 Marguerite Craig Beach\*  
 Virginia M. Bean\*  
 Walter D. Berry\*  
 Avis Barton Bixby  
 Julia Hoyt Brakewood\*  
 Leslie H. Cook  
 Dorothy M. Crawford\*  
 Kenneth C. Dolbeare\*  
 Elizabeth Dyar Downs\*  
 Charles H. Gale  
 Ruth Banghart Greenleaf\*  
 Curtis A. Haines  
 Miriam Hardy\*  
 Catherine Larrabee\*  
 Merle F. Lowery\*  
 Helen Raymond Macomber  
 Arthur B. Malone\*  
 Leonard W. Mayo\*  
 Bertha Gilliatt Moore\*  
 Edna Briggs Morrell\*  
 Edna Chamberlain Nelson\*  
 Irwin S. Newbury\*  
 Charles J. Paddock\*  
 Chester L. Robinson  
 Clyde E. Russell\*  
 Lorena E. Scott\*  
 Evan J. Shearman\*  
 Walter L. Smith  
 William L. Stearns  
 Robert L. Stone\*  
 Arthur J. Sullivan\*  
 M. Anne Sweeney\*  
 Annie Choate Sweet\*  
 Mary Carl Taylor\*  
 Hazel Dyer Town\*  
 William J. Wallace\*  
 Mary I. Whitcomb\*  
 Louise Jacobs York

## 1923

Myrtice Swain Andrews  
 Reta Wheaton Belyea\*  
 Arthur L. Berry\*  
 Doris Dickey Besse  
 Frederick D. Blanchard\*  
 Helen Pierce Brown  
 Arlene Ringrosse Brown

Helen A. Brown\*  
 Thomas A. Callaghan\*  
 Elliott F. Chase\*  
 Avis Cox Colby  
 Mildred R. Collins  
 Lucy Osgood Dean\*  
 Eleanor Hawes Dempsey\*  
 Edythe Porter Dunstan  
 J. Leslie Dunstan  
 Stanley G. Estes\*  
 Marlin D. Farnum\*  
 Melva Mann Farnum\*  
 Frederick G. Fassett, Jr.\*  
 Norman W. Foran\*  
 Edward Roy Frude\*  
 John R. Gow\*  
 Wendell F. Grant\*  
 Edith Weller Juchter\*  
 Chilton L. Kemp  
 E. Stanley Kitchin\*  
 Elizabeth B. Larrabee\*  
 Lillian Cyr LaVerdiere\*  
 Merton E. Laverty\*  
 Gertrude Fletcher Lowery\*  
 Marguerite Starbird Lunt\*  
 Clarence R. Lyond\*  
 Eleanor Wilkins McCarthy  
 Helen G. McCobb  
 Helen Dresser McDonald  
 Velma Briggs Moores  
 Avis Newman Norwood  
 George J. Odom\*  
 Margaret Abbott Paul  
 Marion Drisko Powers  
 Harland R. Ratcliffe\*  
 George G. Reeves  
 Ruth Jameson Robinson  
 Forrest M. Royal\*  
 Ida Jones Smith\*  
 Louise L. Steele\*  
 Louise K. Tilley\*  
 Mary E. Warren\*  
 Leonette Warburton Wishard  
 Doris Wyman

## 1924

John L. Berry\*  
 Ruth Crowley Brandmire  
 Martha Marden Briggs\*  
 Charles M. Clough  
 George M. Davis\*  
 Ethel Reed Day\*  
 Sue R. Daye\*  
 Emilie Vigue Dillenbeck  
 Mary Watson Flanders\*  
 Celia Clary Fossett  
 Paul W. Gates  
 Elvina Whitten Greeley  
 Harry J. Greene\*  
 Mary Gordon Harvey  
 Grace Fox Herrick  
 Maude Herron Holt  
 Cranston H. Jordan  
 Louis Langman  
 Charles S. Lewis\*  
 Carolyn Hodgdon Libbey\*  
 Louine A. Libby  
 Marion Cummings Mann\*  
 Everett C. Marston  
 Franklin C. Matzek  
 Lena Cooley Mayo\*  
 Donnie Getchell McCully  
 William J. McDonald\*



Joseph W. McGarry  
 Ralph D. McLeary\*  
 J. Harland Morse\*  
 Marion Brown Newcomb\*  
 George T. Nickerson\*  
 Winston E. Noble  
 Margaret Gilmour Norton  
 Roland W. Payne  
 Ruth Allen Peabody\*  
 Vivian Hubbard Pillsbury  
 Frank R. Porter  
 Anne Brownstone Prilutsky\*  
 Lawrence A. Putnam  
 Katrina Hedman Ranney  
 Rachel Conant Rowe  
 Ervena Goodale Smith\*  
 Joseph C. Smith\*  
 Arthur H. Snow\*  
 Pearl Thompson Stetson  
 Ronald W. Sturtevant\*  
 Ralph Talberth\*  
 Cecilia Simpson Thyng\*  
 Marion Drisko Tucker\*  
 Gren E. Vale\*  
 Merle Rokes Waltz\*  
 Mildred Todd Weir\*  
 Fred M. Weiss\*  
 Esther Holt Willey  
 A. Hilda Worthen\*

## 1925

Eva L. Alley\*  
 Mildred E. Briggs\*  
 Alfred King Chapman\*  
 Lloyd M. Dearborn\*  
 Herman Glassman  
 Joseph P. Gorham\*  
 Raymond S. Grant\*  
 Nellie Pottle Hankins\*  
 Doris Hardy Haweeli\*  
 Theodore R. Hodgkins\*  
 Clayton W. Johnson\*  
 Grace McDonald Jones  
 Ralph M. Larrabee\*  
 Earl T. Lyon  
 Olive Smith Marcia  
 Ellsworth W. Millett\*  
 Alice McDonald Mills\*  
 John R. Monroe  
 William F. Powers\*  
 Carrie Baker Pratt  
 Doris Tozier Putnam\*  
 Verne E. Reynolds\*  
 Arthur O. Rosenthal\*  
 Walter D. Simm  
 Ethel Childs Storer\*  
 S. Farrell Sullivan\*  
 Leota Schoff Wadleigh\*  
 Ellen Smith Weiblen\*  
 Kenneth Leon Wentworth  
 Phyllis Bowman Wiley\*

## 1926

George B. Barnes\*  
 Ruth Kelleher Bartlett\*  
 Stephen B. Berry  
 Paul M. Edmunds\*  
 Agnes Osgood Blake\*  
 F. Christine Booth\*  
 Agnes J. Brouder\*  
 M. Alpha Crosby Brown\*  
 Pauline Lunn Chamberlin\*

Clara M. Collins  
 Helen E. Davis\*  
*In memory of*  
 Samuel R. Feldman  
 Hilda M. Fife\*  
 William M. Ford\*  
 Everett A. Fransen  
 Donald C. Freeman  
 Clyde E. Getchell\*  
 Clarence E. Hale  
 Emily Heath Hall\*  
 F. Clive Hall\*  
 James H. Halpin\*  
 Doris Dewar Hunt\*  
 Charles O. Ide\*  
 E. Evelyn Kellett\*  
 Alfred N. Law  
 Girlandine Priest Libby  
 Clifford H. Littlefield  
*In memory of* Leslie C. Lyon  
 Carl R. MacPherson\*  
 Wilbur B. McAllister\*  
 Irma Davis McKechnie\*  
 Horace C. Morehouse  
 Harry Muir  
 Marguerite L. O'Roak  
 Carroll S. Parker\*  
 Herschel E. Peabody\*  
 Jennie Nutter Peacock\*  
 Edith Grearson Phelan\*  
 Marian B. Rowe\*  
 George E. Roach\*  
 Doris Garland Russell\*  
 Margaret Smith Shearman\*  
 Roy H. Short  
 Abbot E. Smith\*  
 Kenneth J. Smith\*  
 Roger A. Stinchfield\*  
 Claude L. Stinneford\*  
 Helen Chase Stinneford\*  
 Elvira Royle Sullivan\*  
 John S. Tibbetts\*  
 Carroll D. Tripp\*  
 Albert W. Wassell\*  
 Esther E. Wood\*  
 Madeline P. Woodworth  
 Herbert McC. Wortman\*  
 Mollie Seltzer Yett\*

## 1927

Carl A. Anderson  
 James C. Brudno\*  
 Ena True Carson  
 J. Ardelle Chase\*  
 Leola M. Clement\*  
 Ralph H. DeOrsay\*  
 Louise Chapman Dibble  
 Ruth E. Dow  
 Evelyn M. Estey  
 Grace Pattangall Fassett\*  
 Helen Smith Fawcett\*  
 Perley C. Fullerton\*  
 Dorothy Giddings\*  
 James J. Harris  
 Alan J. Hilton\*  
 Mabel Root Holmes  
 Robert C. Hunt  
 C. Evan Johnson\*  
 J. Douglas Johnston\*  
 Percy Levine\*  
 Marguerite Chase Macomber\*  
 William A. Macomber\*  
 Philip S. Metcalf\*

Albert U. Peacock\*  
 Arline Mann Peakes\*  
 Greely C. Pierce\*  
 William E. Pierce, Jr.\*  
 Ralph F. Prescott\*  
 Clyde E. Riley\*  
 Lawrence A. Roy  
 Arthur G. Sanderson  
 Miriam Rice Schulze\*  
 Esther Knudsen Shettleworth\*  
 Gwyeth T. Smith\*  
 Richard P. Staunton\*  
 F. Clement Taylor\*  
 Fred L. Turner\*  
 Lura Norcross Turner\*  
 Faith D. Waterman\*  
 Marion Sprowl Williamson\*

## 1928

Irma Sawyer Andrews\*  
 Roland B. Andrews\*  
 Ava Dodge Barton\*  
 Louise Bauer\*  
 George P. Bernhardt\*  
 Miles F. Carpenter  
 Everett O. Champlin\*  
 Helen Merrick Chandler\*  
 Robert C. Chandler\*  
 A. Donald Clark  
 Cornelia Adair Cole\*  
 C. Stanley Corey\*  
 A. A. D'Amico\*  
 Amy D. Dearborn\*  
 E. Richard Drummond\*  
 Margaret Davis Farnham\*  
 Edmond F. Fiedler\*  
 Cecil E. Foote\*  
 Nathaniel M. Gallin\*  
 Lela H. Glidden\*  
 Katherine B. Greaney  
 G. Holbrook Hawes\*  
 Eva Page Hawkins  
 Betsy Ringdahl Hicks  
 Dorothy Daggett Johnston\*  
 Martin M. Keats\*  
 Walter F. Knofskie\*  
 Arthur B. Levine\*  
 Arthur W. Littlefield\*  
 W. Robert Lombard\*  
 J. Lewis Lovett\*  
 P. Kenton MacCubrey\*  
 Rene J. Marcou  
 Harriet Towle McCroary\*  
 James T. McCroary\*  
 Ruth M. McEvoy\*  
 Donald H. Millett\*  
 Edward R. Newhall\*  
 Marion Daye O'Donnell  
 Margery M. Pierce\*  
 Myra Stone Pruitt  
 Cecil H. Rose\*  
 Roy V. Shorey\*  
 Alberta Van Horn Shute\*  
 Dorothy Steinert Sims  
 Sydney P. Snow  
 A. Frank Stiegler, Jr.\*  
 Ruth Hutchins Stinchfield\*  
 Pauline Sinclair Stinchfield\*  
 Alice M. Taber  
 Mary Thayer\*  
 Edna E. Turkington\*  
 Ella L. Vinal\*  
 Susie Stevens Watson\*

Ross H. Whittier  
 Ruth E. Williams

## 1929

Alice Paul Allen\*  
 Grace Stone Allen  
 J. Drisko Allen\*  
 Florence Young Bennett\*  
 E. Richard Benson\*  
 Neal D. Bousfield\*  
 Joseph B. Campbell\*  
 J. Stone Carlson  
 Oscar M. Chute\*  
 Charles A. Cowing  
 Dorothy E. Deeth\*  
 Harvey G. Fother\*  
 Beatrice Palmer Frederick\*  
 Ellen Hoyt Gillard  
 G. Cecil Goddard\*  
 Lillian Morse Henry\*  
 Martha Holt Hines\*  
 Richard P. Hodsdon\*  
 Eleanor Butler Hutchins\*  
 John D. Jones\*  
 Robert G. LaVigne  
 Lowell P. Leland\*  
 F. Elizabeth Libbey\*  
 Doris Wyman Lord  
 Lemuel K. Lord  
 Ruth Norton McKay\*  
 Earle A. McKeen\*  
 Ernest E. Miller\*  
 Dorothy L. Morton  
 Harold R. Moskovit  
 John T. Nasse\*  
 Barbara Weston Noyes\*  
 Mildred Roberts Pennock  
 Sophie Reynolds\*  
 Rosalie Mosher Reynolds\*  
 Ruth Bartlett Rogers\*  
 Sterling C. Ryder  
 Robert W. Scott\*  
 Roy E. Smith  
 Fred J. Sterns\*  
 Allan J. Stinchfield\*  
 Thomas E. Tranfaglia  
 Eva Grant Tripp  
 Donald B. Tupper\*  
 Frank J. Twadelle\*  
 Jean M. Watson\*  
 James H. Woods

## 1930

Pauline Bakeman  
 Forrest M. Batson\*  
 Philip S. Bither\*  
 Robert P. Brown\*  
 W. Thornton Cowing\*  
 Evelyn Maxwell Bubar  
 Barbara Taylor Cahill\*  
 Lucy Parker Clements  
 James E. Davidson, Jr.\*  
 H. Kingsley Draper, Jr.  
 Millan L. Egert  
 Dexter E. Elsemore\*  
 Lucile Whitcomb Elsemore\*  
 Leroy S. Ford  
 Ralph L. Goddard\*  
 C. Gilbert Henry, Jr.\*  
 Karl R. Hines, Jr.\*  
 Ralph B. Hurlburt\*  
 Robert B. Lunt\*

Miriam Sanders Marcho\*  
I. Pauline Smith Mayhew  
Edgar B. McKay\*  
Wallace W. Meyer  
Mary Rollins Millett\*  
Albert C. Palmer\*  
Norman D. Palmer\*  
Helen Chase Pardey  
Thomas A. Record  
Ruth Park Smith  
Frances E. Thayer\*  
Barbara Libby Tozier\*  
Pauline Brill Trafton\*  
Charles W. Weaver, Jr.\*  
Edith M. Woodward\*

## 1931

Ethel MacDougall Alemian\*  
Willard E. Alexander\*  
George P. Allen  
Robert Allen, Jr.  
Myrtle Paine Barker\*  
Thelma Chase Bevin\*  
Henry G. Bonsall  
Lee F. Brackett  
Henry C. Bubar  
Isabel H. Clark  
Edward S. Cobb\*  
Louise Mulligan Collins  
Mary Cadwallader Combella\*  
Alanson R. Curtis\*  
Jerome G. Daviau  
Faith Rollins Davidson\*  
John S. Davidson\*  
Henry F. Deetjen  
Wallace A. Donovan\*  
Milton H. Edes  
Orville J. Edes  
Frances Page Egan\*  
Gertrude Sykes Elwell\*  
Arthur B. Esty  
Arlene Woodman Evans  
Roderick E. Farnham\*  
Helen Ramsey Felt  
Howard L. Ferguson\*  
Arthur A. Flewelling\*  
Jasper M. Foster  
Maxine Foster Foster  
Dorothy Shippee Friend  
Ralph E. Fullam  
Gordon K. Fuller  
Alexander R. Gillmor\*  
Hope Pullen Gillmor\*  
Elbridge D. Grafton  
Beulah Stiles Harris\*  
Edward F. Hayde\*  
Charles C. Hicks  
Anne Macomber Holden\*  
Eunice Foye Hutchins\*  
Janet Locke Jack  
Barbara Gurney Jones  
Thomas J. Kenney  
Frances E. Libby\*  
Bernard H. Lipman\*  
Lucius V. Lobdell  
Muriel MacDougall Lobdell  
George W. Lord  
Walter B. Lovett  
Edward U. MacConnie  
Kenneth H. Mansfield  
John C. McCoy, Jr.\*  
Mary T. McNamara  
Margaret McGann Merrill

Jennie Dunn Millett  
Ruth E. Pineo  
*In memory of*  
John Frederick Pollard  
F. Donald Poulin\*  
Roland J. Poulin\*  
Jean Littlefield Powers  
Alice Linscott Roberts\*  
Wayne E. Roberts\*  
Evelyn Bell Rowe  
Vivian F. Russell  
Pauline Gay Ryder  
Vaughn A. Shaw  
Florence Ventres Sherburne  
Dana M. Simmons  
*In memory of*  
Marjorie Dearborn Small  
Clayton F. Smith  
George F. Sprague\*  
George H. Sterns\*  
Marion White Thurlow\*  
Virgil C. Totman, Jr.  
Hugh K. Tufts  
Ada Cram Wadsworth\*  
Althea Wheeler Waite  
Ina Hussey Weymouth  
John J. Wisnoski

## 1932

Douglas B. Allan\*  
Melvin E. Anderson\*  
Robert T. Beals\*  
James Blok\*  
William H. Caddoo\*  
Donald M. Christie  
A. John DeMiceli\*  
Stanley L. Clement\*  
Phyllis Farwell Curtis\*  
Marjorie Hooper Elwell  
Harvey B. Evans\*  
James E. Fell  
William C. Foster  
Estelle Taylor Goodwin\*  
Nissie Grossman\*  
William M. Hardy\*  
Martha Johnston Hayward\*  
Evelyn Platt Johnson\*  
Frederick R. Knox\*  
Glen B. Lawrence\*  
Harold F. Lemoine\*  
Howard I. Libby, Jr.\*  
Alex Lindholm\*  
Lucille Cunningham Lovett  
G. Alden Macdonald\*  
Edwin W. Maddocks\*  
Norman C. Perkins\*  
Gladys True Phelps  
Tina Thompson Poulin\*  
Henry W. Rollins  
Viola Rowe Rollins  
Burrill D. Snell  
Marion Richardson Snow  
Morten Sorensen\*  
William H. Steinhoff  
Florence Shapiro Sterns\*  
Jean Wellington Terry  
Clinton F. Thurlow\*  
Verna McGee Thurlow  
Robert E. Waite

## 1933

Barbara Johnson Alden\*

Elizabeth Swanton Allan\*  
Ellis M. Anderson  
Charlotte Blomfield Auger\*  
Velma Brown Barker  
Rosamond F. Barker\*  
Barbara Merrick Brackett  
Elizabeth Haley Brewster  
Carleton D. Brown\*  
Herbert K. Bryan\*  
David S. Carr\*  
Frances Perkins Cary\*  
Evelyn Brackley Chadbourne\*  
Harold F. Chase\*  
Margaret L. Choate\*  
Dorris Moore Cox  
Phyllis Farwell Curtis  
John P. Davan\*  
Marguerite de Rochemont\*  
Dorothy Dingwall\*  
Emery S. Dunfee  
Ruth Weston Edgerly\*  
Thomas J. Foley\*  
Carl F. Foster\*  
Averill D. Gellerson  
Nancy Nivison Hamilton\*  
Bertrand W. Hayward\*  
John F. Hill, Jr.  
Norma Fuller Hurst\*  
Ruth Vose Janes  
Dana A. Jordan\*  
Raymond Knauff\*  
Thomas B. Lane  
Myron J. Levine\*  
Reginald O'Halloran  
James E. Poulin\*  
Vesta Alden Putnam\*  
Lillian Shapiro Reardon\*  
Donald H. Rhoades\*  
Clyde W. Skillin  
John L. Skinner\*  
Ruth Hallinger Slaven  
Katherine Holmes Snell  
Geraldine Colbath Taylor\*  
William M. Terry\*  
Bertha Lewis Timson\*  
Louise Smith Velten\*  
John E. Waite  
Robert K. Walker  
Otis W. Wheeler  
Ethel Bragg Williams  
Harrison F. Williams  
R. Leon Williams\*  
W. Malcolm Wilson\*  
Perry G. Wortman\*

## 1934

Abner G. Bevin, Sr.\*  
Louise Williams Brown\*  
William T. Bryant\*  
Rowena Loane Cooper\*  
Edward W. Cragin\*  
Lois B. Crowell\*  
Ruth Stubbs Estes  
Paul E. Feldman  
Samson Fisher\*  
Stephen Gould  
Curtis M. Havey\*  
John P. Holden\*  
Fern Chapman Kleinholz\*  
William A. Logan\*  
Margaret Salmon Matheson\*  
Myron H. Matz\*  
Peter Mills\*

Barbara White Morse\*  
Eleanor Wheelwright Ness\*  
Franklin Norvish\*  
Frances M. Palmer\*  
George C. Putnam\*  
Dorothy Hawkes Reynolds  
Portia Pendleton Rideout\*  
Frederick A. Schreiber\*  
Margaret Raymond Small  
Sybil Wolman Smith  
Arthur W. Stetson, Jr.\*

## 1935

Carroll W. Abbott\*  
J. Warren Bishop  
Donald M. Bither\*  
Joseph W. Brogden  
Harold F. Brown\*  
Edward F. Buyniski\*  
Ruth Thorne Chaplin\*  
Avis Merritt Churchill  
Morris Cohen\*  
Laurence E. Dow  
Ellen Dignam Downing\*  
Melvin O. Flood\*  
Elizabeth Lavalley Gilbert  
Edward J. Gurney, Jr.\*  
Wilma Stanley Hill\*  
Dana W. Jaquith  
Margaret Jordan\*  
Hilda Wood Jude  
Lawrence V. Kane  
Milton P. Kleinholz\*  
Theophile S. Krawiec\*  
Maurice Krinsky\*  
Kathryn Herrick McCrodden  
John R. Merrick  
Sylvia Richardson Miller  
Richmond N. Noyes\*  
Bettina Wellington Piper\*  
Roger H. Rhoades  
Richard S. Sawyer\*  
Earl J. Sayer  
Virginia Swallow Seepe\*  
Gordon P. Thompson\*  
Ruth Wheeler Wood\*  
Walter L. Worthing  
Llewellyn F. Wortman, Sr.

## 1936

Kathryn Caswell Abbott  
Edna F. Bailey\*  
Arthur W. Bartel, II\*  
H. Leslie Brown\*  
George H. Cranton\*  
John P. Dolan\*  
Edmund N. Ervin\*  
Ruth Fuller Frost\*  
Milton M. Gilson\*  
Agnes Carlyle Hadden\*  
Floyd M. Haskell  
Harold W. Hickey\*  
Jeanne Peyrot Hoffman\*  
Eleanor Manter LeMaistre\*  
Nancy D. Libby  
Oliver C. Mellen\*  
Robert N. Miller  
Albert O. Piper\*  
Dorothy Gould Rhoades\*  
Asa H. Roach  
M. Roberta Ryan Ryan\*  
Anthony C. Stone

Howard O. Sweet  
 Amy H. C. Thompson\*  
 Dorothy Cunningham Vendetti\*  
 Eleanor MacCarey Whitmore

## 1937

Joel Allen\*  
 Harriet Weibel Buyniski\*  
 Wilfred J. Combella\*  
 Sara J. Cowan\*  
 Margaret Libbey Darlow\*  
 Marcella Duoba\*  
 Edith E. Emery\*  
 Hildreth Wheeler Finn  
 Roland I. Gammon\*  
 Morton M. Goldfine\*  
 M. Edson Goodrich\*  
 Dorothy W. Goodwin\*  
 Edith Ellis Guerrieri  
 J. Robert Haskell\*  
 Mary Fairbanks Haskell\*  
 Barbara Frazee Haynes\*  
 Eleanor Ross Howard\*  
 Harold Hurwitz  
 Willard D. Libby  
 Esther L. Marshall\*  
 Marjorie Gould Murphy\*  
 Phyllis Jones Oechsle  
 Stanley A. Paine\*  
 Paul K. Palmer  
 Elizabeth Wilkinson Ryan\*  
 Michael G. Ryan  
 Foahd J. Saliem  
 Lillian Stinchfield Salmon  
 Wayne B. Sanders\*  
 Janet Goodridge Sawyer\*  
 Hazel Wepler Thayer\*  
 Louise G. Tracey\*  
 Mary Ewen Ulrich\*  
 Henry V. Wilcox  
 Whitney Wright\*  
 Gordon S. Young

## 1938

Dorothy Levine Alford\*  
 A. Wendell Anderson  
 Dorothy Trainor Anderson  
 Robert N. Anthony\*  
 Alfred W. Beerbaum\*  
 Kenneth R. Bickford\*  
 L. Russell Blanchard\*  
 William C. Carter  
 Joseph Ciechon  
 Cecil M. Daggett, Jr.\*  
 Richard W. Dow\*  
 Marion E. Dugdale\*  
 Frederick C. Emery\*  
 Mary Herd Emery\*  
 James Fox  
 Ernest M. Frost\*  
 Martha Bessom Gorman\*  
 Joyce Perry Goss  
 W. Linwood Haynes\*  
 W. Kenneth Holbrook\*  
 Harry K. Hollis\*  
 Eliot S. Irving\*  
 Helen Foster Jenison\*  
 Henry Kammandel\*  
 Edwin M. Leach\*  
 Edville G. Lemoine\*  
 Lawrence C. Lightner\*  
 Edward W. Lombard\*

Frances Quint Lowe  
 Charles A. Macgregor\*  
 Ethel Bradstreet Maney  
 Robert V. McGee  
 Priscilla Cram Muir  
 M. Elizabeth Oliver\*  
 Frank A. Record\*  
 Walter B. Rideout  
 Jessie Adams Roach  
 Charles T. Russ  
 Betty Herd Sanders\*  
 Marjorie Rollins Snyder  
 J. Marble Thayer, Jr.\*  
 Sigrid E. Tompkins\*  
 Maynard C. Waltz\*  
 Robert S. Winslow\*  
 Louise Weeks Wright\*  
 Leroy N. Young\*

## 1939

Freda K. Abel\*  
 Phyllis Rose Baskin  
 Ruth Pike Berry\*  
 Edward S. Boulos, Jr.\*  
 Leon J. Brady\*  
 Bernerd H. Burbank  
 Robert V. Canders, Jr.\*  
 Alberta York Choate\*  
 Charles L. Dignam\*  
 Elliot H. Drisko\*  
 Stephen I. Greenwald  
 Helen Carter Guptill\*  
 Nathaniel M. Guptill\*  
 Earl W. Higgins  
 Elizabeth Soile Howard\*  
 Gilbert E. Hutchinson\*  
 Marion Crawford Hutchinson\*  
 Lester Jolovitz\*  
 Charles D. Keef  
 Ruth Reed Kingman  
 Leo S. Kresky\*  
 David C. Libbey\*  
 Sylvia Ross Manheimer\*  
 Velma Saunders Marshall  
 Anne Simpson Miller\*  
 Katherine Coffin Mills\*  
 Wilson C. Piper\*  
 Pauline Pratt Plaisted\*  
 Jeanette Drisko Rideout\*  
 Dwight E. Sargent\*  
 Jean Burr Smith  
 Kenneth G. Stanley  
 Arline Bamber Veracka\*  
 Thomas S. Vose

## 1940

Isabel C. Abbott\*  
 J. Ande Baxter\*  
 Jean L. Bridges  
 Mary Wheeler Bruzga  
 Clark H. Carter\*  
 Raye Winslow Carter\*  
 Marjorie Chase Chapman  
 Joseph J. Chernauskas  
 James R. Cochran  
 Ralph E. Delano  
 Vernelle W. Dyer, Jr.  
 Clarence R. Fernald\*  
 Floyd L. Fitts  
 Frederick M. Ford\*  
 Halsey A. Frederick, Jr.  
 Donald A. Gilfooy\*

Helen Brown Gilfooy\*  
 John E. Gilmore  
 Frances C. Gray\*  
 Edward H. Jenison\*  
 Gordon B. Jones\*  
 Margaret Johnson Kenoyer\*  
 Stanley W. Kimball\*  
 Frank Lipman  
 Earle C. Lord, Jr.  
*In memory of Charles F. Maguire*  
 Priscilla B. Mailey\*  
 Ernest C. Marriner\*  
 Louise Holt McGee  
 Carl W. McGraw\*  
 Julia Wheeler O'Sullivan\*  
 Elizabeth Walden Palmer\*  
 Ellen Fitch Peterson\*  
 L. Doris Russell\*  
 Virginia Gray Schwab  
 Constance Pratt Spinney\*  
 Conrad W. Swift\*  
 G. Flint Taylor  
 William D. Taylor, Jr.  
 Arthur T. Thompson\*  
 Constance L. Tilley\*  
 Leon Tobin\*  
 Elmer C. Warren  
 Elizabeth C. Wescott\*  
 Linwood L. Workman, Jr.\*

## 1941

Henry W. Abbott, Jr.\*  
 Jane Russell Abbott\*  
 Charles E. Barnfather  
 Melvin Baum  
 Elizabeth Sweetser Baxter\*  
 Elmer L. Baxter\*  
 Mary Hitchcock Baxter\*  
 George L. Beach, Jr.\*  
 Dwight K. Beal  
 Hartley A. Bither\*  
 Virginia Duggan Boudreau  
 Richard H. Bright\*  
 Hannah Putnam Burbank  
 Marion McArdle Burnham  
 Paul D. Burnham  
 Ellamarie Nourse Carr  
 Mary King Clark  
 John F. Coolidge  
 Thelma Bassett Cornell  
 Bernard H. Daniels  
 Mildred Van Valkenburg  
 Demartini\*  
 Norris E. Dibble\*  
 Barbara Partridge Dyer  
 John C. Eaton  
 Donna Horne Ellis  
 Rodney C. Ellis  
 Alta Gray Feddeman\*  
 James J. Foster\*  
 J. Joseph Freme\*  
 Diana Wiesenthal Friedman\*  
 Catherine Fussell\*  
 Stanley Gruber\*  
 Benjamin Hains  
 Abdo Hassan  
 Ruth Roberts Hathaway\*  
 John E. Hawes  
 Pauline Lander Higgins  
 Geraldine Stefkko Jones\*  
 Allan R. Knight\*  
 Mortimer Lenk  
 Clare Donahue Libby

Hiram P. Macintosh\*  
 Beatrice Kennedy Maltais\*  
 Ada Vincœur Mandell\*  
 Prudence Piper Marriner\*  
 Richard C. McDonald  
 Ruth Lewis Nowlan\*  
 S. Winnifred Odlin\*  
 Jerome Orenstein\*  
 Linwood C. Potter\*  
 Robert W. Pullen\*  
 Edward F. Quarrington  
 Ruth Scribner Rich\*  
 Robert C. Ryan\*  
 Virginia Ryan\*  
 Priscilla Patterson Salgo  
 Louis E. Salhanick  
 Allison Pike Slade\*  
 Willetta McGrath Snow\*  
 Doris Peterson Stanley  
 Wendell T. Starr\*  
 Ruth R. Stebbins  
 Stephen S. Sternberg\*  
 Herbert D. Sterns\*  
 George J. Stump\*  
 Robert H. Talbot  
 Mary Robinson Taylor\*  
 A. Francis Thompson  
 Edwin A. Toolis\*  
 Shirley Porton Thrope\*  
 Lubov Leonovich Waltz\*  
 Barbara Kaighn Warner  
 Gordon Wolman  
 Joanna MacMurtry Workman\*  
 George W. Young

## 1942

Mary Anacki  
 Dorris Heaney Batt  
 Martha Rogers Beach\*  
 Sue Rose Bessey\*  
 Ruth Thomas Brown  
 Harold J. Bubar\*  
 Louise Hagan Bubar\*  
 Robinson D. Burbank\*  
 Clifford F. Came, Jr.\*  
 William R. Conley  
 Muriel Howe Delano  
 Richard R. Dyer\*  
 Jane Soule Engert\*  
 Dorothy Smith Fernald\*  
 Ann Jones Gilmore\*  
 Milton W. Hamilt  
 Harry L. Hicks, Jr.\*  
 Barbara R. Holden\*  
 Max A. Holzrichter\*  
 Barbara Grant Huntley  
 Mary E. Jones  
 James F. Kavanaugh  
 Ruth Crowell Knight\*  
 Richard N. Kohn  
 Alton G. Laliberte\*  
 Arthur B. Lincoln, Jr.\*  
 Burton L. Linscott  
 Charles A. Lord  
 Christine Bruce Lyon\*  
 Jean Cannell MacRae\*  
 Weston MacRae\*  
 Eleanor Cornish Martin\*  
 Priscilla George McNally\*  
 Florence Perkins Mignery\*  
 Albert M. Newell\*  
 Linwood E. Palmer, Jr.\*  
 George A. Parker, Jr.\*

Walter M. Pejko  
Muriel Carrell Philson\*  
J. Franklin Pineo, Jr.\*  
Anna Fisher Plantinga  
J. Richard Rancourt  
Robert S. Rice\*  
Harold D. Seaman  
Esther Goldfield Shafer  
Betty Royal Spiegel\*  
Addison E. Steeves  
Marilyn Ireland Steeves  
John B. Warner  
Lewis E. Weeks, Jr.\*  
Theodora Wright Weston\*  
Marion Thomas Whipple\*  
Betsey Libbey Williams\*  
Shirley Sosnowitz Wofsey

## 1943

Paul M. Abramson  
Hubert S. Beckwith\*  
Jeannette Nielsen Braddock\*  
Thomas R. Braddock\*  
Eleanor Smart Braunmuller\*  
Betty Tobey Choate\*  
Elizabeth Beale Clancy  
Kathleen Monaghan Corey\*  
Marjorie McDougal Davis  
Robert C. Dennison, Jr.\*  
Priscilla Moldenke Drake\*  
Natalie Cousins Dyer\*  
Patricia Ford Ellis\*  
Thomas W. Farnsworth, Jr.\*  
Richard A. Field  
Charlotte Arey Hoppe\*  
Meyer C. Jacobs  
George H. Jahn\*  
Eliot B. Kraft  
Anita Pooler Laliberte\*  
Perley M. Leighton  
Mary Reynolds Livingstone  
Ronald D. Lupton\*  
Frederick B. McAlary  
Virginia Farrand McDonald  
Frank J. Miselis\*  
Ruth Howes Mistark  
Ruth Graves Montgomery\*  
James W. Moriarty\*  
Geraldine Fennessey Parker\*  
Harold C. Paul  
Majorie Brown Pursley  
Thomas A. Pursley, Jr.  
Sidney J. Rauch\*  
Ronald M. Reed\*  
J. Kenneth Shepard\*  
Lillian Beck Skolem  
Lyndon A. Small  
Hilda Niehoff True\*  
Jacquelyn Nerney Wallace  
Lawrence Weiss  
Donald C. Whitten\*  
*In memory of*  
Ann Gwynn Whittlesey

## 1944

Rae Gale Backer\*  
Vivian Maxwell Brown  
Catherine Clark Brunell  
Robert H. Brunell  
Donald M. Butcher  
Jean McNeill Decker  
W. Harris Graf\*

William R. Hibbel\*  
William Hutcheson\*  
Hope Mansfield Jahn\*  
Robert E. Kahn\*  
Nancy Curtis Lawrence  
Harry L. Levin  
Shirley Ellice Lord  
Janice Tappin Lowell  
Josephine Pitts McAlary\*  
A. Warren McDougal, Jr.  
Evelyn Gates Moriarty  
G. Richard Mountfort  
Barbara Baylis Primiano  
Elizabeth Wood Reed\*  
Jane McCarthy Rodman  
James Springer\*  
Eugene C. Struckhoff\*  
Harold L. Vigue\*  
Philip H. Watson  
Benjamin B. Zecker

## 1945

Adele Grindrod Bates\*  
Beverly F. Booth\*  
Marilyn L. Bryant\*  
Mason W. Colby\*  
Charles A. Dudley\*  
Muriel Sterling Fellows  
Richard R. Fellows  
Marguerite Broderson  
Gustafson\*  
Floyd L. Harding\*  
George E. Heppner  
Janet Jacobs Holden\*  
Jeanne Parker Holmes  
Doris Blanchard Hutcheson\*  
Joan Gay Kent\*  
Roslyn E. Kramer\*  
Rita A. McCabe\*  
Ruth Rosenberg Medalia  
Grace Keefer Parker  
Kenneth L. Quimby  
Frances Willey Rippere  
Ernest I. Rotenberg\*  
Joan M. St. James  
Douglas N. Smith\*  
Helen Strauss\*  
Sherwood J. Tarlow\*  
M. Colby Tibbetts  
Joseph R. Wallace\*  
William L. Whittemore  
Maurice M. Whitten\*

## 1946

Cloyd G. Aarseth  
Norma Taraldsen Billings\*  
Anne Lawrence Bondy\*  
Edward M. Cook\*  
Calvin M. Dolan  
Shirley Martin Dudley\*  
Priscilla Tibbetts Durgin  
Nancy Parsons Ferguson\*  
Wilfred R. Granger\*  
Hope Emerson Hatch\*  
Francis J. Heppner\*  
Audrey Dyer Houghton  
Glenyce Miller Kaplan  
Elizabeth Scalise Kilham  
Hannah Karp Laipson\*  
Hilda Robertson Lyons\*  
Lauchlin D. MacKinnon  
Adelaide Jack McGorrrill\*

Martha Blackington Maxfield  
Marie Jones Nye  
Jean O'Brien Perkins  
Betty Soule Pope\*  
Charlene Blance Ray  
Virginia Blair Sensibaugh  
John W. White  
Mary L. Young\*

## 1947

Nancy Burbank Allured\*  
Dorothy Briggs Aronson  
Joan Hunt Banfield\*  
Theodore R. Buyniski  
John T. Callahan  
Margaret Scott Carter  
Charlotte Hanks Dumas  
Helen Jacobs Eddy  
Albert I. Ellis\*  
Jean Murray Fallon  
Ruth Jaffe Gordon  
Ray B. Greene, Jr.  
Doris Meyer Hawkes  
Lawrence S. Kaplan\*  
William T. Mason, Jr.\*  
Marjorie E. Maynard\*  
Alice Billington Rex\*  
Dana I. Robinson\*  
Harriet Nourse Robinson\*  
A. Roscoe Schlesinger, Jr.  
Edward S. Sherwood\*  
Katherine Southworth Stewart  
Jean L. Whiston\*  
Arlene Kiessling Wills\*  
Carl R. Wright\*

## 1948

James C. Alex\*  
Margaret Clark Atkins\*  
Marion Sturtevant Atwater\*  
Samuel S. Atwater\*  
Everett S. Bauer\*  
Mildred Hammond Bauer  
Shirley M. Bessey\*  
Richard W. Billings  
Edward G. Birdsey  
Mary Coulombe Boddy  
Carolyn Browne Bolles  
Douglas C. Borton\*  
Shirley Carrier Brown  
William L. Bryan\*  
Lois Bowers Came\*  
Philip M. Caminiti  
David A. Choate  
Paul A. Choate  
A. Howell Clement  
Elizabeth Coombs Corke\*  
Charles E. Cousins\*  
Elizabeth Hall Cousins\*  
Muriel Howard Deacon\*  
Ruth Rogers Doering  
Ardis Hennigar Gile\*  
Mary B. Gilles\*  
Lyman J. Gould  
Janet Gay Hawkins\*  
Katharine Weisman Jaffe\*  
Marvin S. Joslow\*  
Sanford I. Kroll\*  
Charles H. Lightbody\*  
Margaret Horsch Lightbody\*  
Evelyn Helfant Malkin\*  
David Marson\*

Ruth Burns Mason\*  
Hazel Huckins Merrill\*  
Gordon T. Miller\*  
Marie Machell Milliken\*  
Martha Morrill McDonough  
Phyllis O'Connell Murray\*  
Mary Conley Nelson\*  
Marianne Schoeffel Nelson\*  
Mary Burrison Odell\*  
Timothy C. Osborne\*  
F. Shirley Parks\*  
Frederick W. Perkins, Jr.  
Mildred Schnebke Riordan\*  
David C. Roberts  
Janet G. Rougvie\*  
Hanna Levine Schussheim  
Gloria Shine Seidenberg\*  
Paul Solomon\*  
Janet Pray Stoessel  
Carol Silverstein Stoll\*  
Frederick P. Sutherland\*  
Ruth Marriner Szopa  
Gilbert Y. Taverner\*  
Barbara Bond Wasserman  
Robert M. Wasserman  
Marianna Nutter Wyer\*  
Frances Hyde Zecker

## 1949

Kathryn Garrick Alex\*  
John A. Appleton  
Alice Covell Bender\*  
Mary Gardiner Benton  
J. Philip Berquist\*  
Barbara Van Every Bosworth  
Earl S. Bosworth, Jr.  
Joan Barnard Brady  
Barbara Fransen Briggs\*  
John W. Brown  
Ragnhild Klafstad Carpenter\*  
Manson H. Carter  
John C. Chernauskas\*  
Mary Hathaway Cherry\*  
John S. Choate  
Evangeline H. Chumacas  
Diane Palmer Clare  
Mary Louise Clare\*  
Richard W. Clare, Jr.  
David W. Clark\*  
Chana Marker Cole  
Ralph C. Collazzo  
Tema Kaplan Cushner  
Janet Pride Davis\*  
Ray W. Deltz  
Allen I. Dublin  
Virginia Young Ellis  
Horton W. Emerson, Jr.  
Anne Hagar Eustis\*  
Norma Egerton Evans  
William M. Fairley  
Georgianna Hooker Firth\*  
Claire Rosenston Fishstein\*  
Barbara A. Foley  
Margaret J. Fratanò  
Jean Desper Fryburg  
Paul A. Golden  
Elizabeth Brown Gordon  
Hope Harvey Graf\*  
Fred H. Hammond, Jr.\*  
Don R. Heacock  
Martha Bennett Headley\*  
Jean C. Hilsen\*  
Olaf Kays

Donald G. Leach  
 Louise J. Leavenworth  
 Cynthia Crook Lieck  
 Barbara Barnitz Lillich  
 David D. Lynch\*  
 Nellie G. Macdougall\*  
 Frances Nourse McCarthy  
 Sidney B. McKeen\*  
 Barbara Backman Millar\*  
 Urban R. Nannig  
 Donald E. Nicoll  
 Hilda Farnam Nicoll  
 Benson Noice, Jr.\*  
 James C. Noice\*  
 Andrew B. Offenhisser  
 James M. Pearl  
 Muriel Briggs Pitrat\*  
 M. Marjorie Plaisted\*  
 Edward S. Pniewski  
 L. Charles Rastelli  
 A. Raymond Rogers, Jr.  
 Joan Smith Rogers  
 Antoinette Fera Romano  
 June White Rosenberg\*  
 Robert C. Rowell\*  
 Robert Sage  
 Barbara Hart Shanahan  
 Daniel J. Shanahan, Jr.  
 Martha Loughman Shepard\*  
 Robert A. Slavitt\*  
 George I. Smith\*  
 Anne Houston Stiller\*  
 Gerald Stoll\*  
 Marguerite Thackeray  
 Tiedemann\*  
 Ann Beveridge Titterington  
 Haroldene Whitcomb Wolf  
 Priscilla Leonard Woodman

## 1950

John M. Alex\*  
 Barbara Wyman Anderson\*  
 Charlotte Shoul Backman\*  
 George N. Bowers, Jr.\*  
 Richard M. Bowers\*  
 Charlotte Richardson Butters  
 Mary Seward Crafts\*  
 Dorothy Goodridge Donovan  
 James F. Doughty\*  
 Nelson T. Everts\*  
 Gerald B. Frank\*  
 Ellen Kenerson Gelotte\*  
 Joan Seekins Golden  
 Barbara Miller Green\*  
 James S. Hall  
 Grace Rutherford Hammond\*  
 Kevin Hill  
 Martha Apollonio Hillman\*  
 Margaret Rodgers Jones\*  
 Richard H. King\*  
 Edward Lampert\*  
 Richard Lyon, Jr.  
 Elisabeth Jennings Maley\*  
 Mary Jordan Megargee\*  
 Arthur S. O'Halloran  
 Robert G. Olney  
 Barbara Barrow Pullen  
 Richard D. Pullen  
 Patricia Murray Richards  
 Charles W. Robinson  
 Pauline Berry Rowell\*  
 Alan E. Silberman  
 Charles L. Smith, Jr.\*

Mildred Fenwick Starrett\*  
 Irwin Swirsky  
 Antoinette Klement Townsend  
 Christine Winter Verrengia\*  
 Joseph Verrengia\*  
 Robert R. Wehner\*

## 1951

Barbara Hillson Abramowitz  
 Bernard B. Alderman  
 Mark T. Basseches\*  
 Richard B. Beal\*  
 Clifford A. Bean\*  
 Richard B. Birch  
 Clayton F. Bloomfield  
 Audrey A. Bostwick\*  
 Myra Hemenway Bowers\*  
 Frederick R. Boyle  
 Henry Jed Bridges  
 Robert L. Brigham  
 Robert H. Brothman  
 Ormande L. Brown  
 Samuel G. Brown  
 Vivian M. Bryant, Jr.\*  
 Robert E. Cannell  
 Jean Griffin Carey  
 Paul F. Christopher, Jr.  
 Nancy Williams Chute\*  
 Vernon Corell, Jr.\*  
 John P. Crawford\*  
 Nancy Allan Darby  
 Glenys Blumenthal Davis\*  
 Alyce Moskowitz Domenitz  
 Harland H. Eastman, Jr.  
 Warren J. Finegan  
 Jean Cowie Floyd  
 Ernest V. Fortin\*  
 Sumner A. Fox\*  
 Haddon S. Fraser\*  
 Robert L. Gabriel\*  
 William A. Gelotte\*  
 John F. Gilhooly  
 Russell Goldsmith, Jr.\*  
 Daniel M. Hall\*  
 Arthur E. Hanken  
 John E. Hannah  
 Chester D. Harrington, Jr.  
 George M. Haselton  
 Marilyn Gracie Hiers\*  
 Els Warendorf Hulm  
 Joyce Hutchins  
 Robert A. Ingraham\*  
 Richard A. Johnson  
 Richard Kaplan\*  
 Marie Donovan Kent  
 John J. Keough  
 Joy Delong Keough  
 Paul B. Kilmister  
 Harvey M. Kirshtein\*  
 Jean Castelli Laliberte  
 Robert R. Laliberte  
 Robert S. Lee\*  
 Frederick W. LeVeque\*  
 Ruth Leverett\*  
 Nadine Finberg Liebeskind  
 Norene Tibbetts Linder  
 Jane Perry Lindquist  
 Ardes Lockhart Linscott  
 Florence McDonell Lyford\*  
 Geoffrey S. Lyford\*  
 Mary Bracy Martin  
 Ann Morrison McCullum  
 Charles S. McIntyre\*

Joan Cammann McIntyre\*  
 Arthur F. McMahon  
 Deborah Smith Meigs  
 Thornton W. Merriam, Jr.  
 David W. Miller  
 Gertrude Cleveland Miller  
 Alan B. Mirken\*  
 Fenton R. Mitchell, Jr.\*  
 Mary Leighton Mitchell\*  
 William B. Moore  
 Mark S. Mordecai\*  
 Constance Wiley Mott  
 Schuyler L. Mott  
 Naomi Jennison Noice\*  
 Robert Peck  
 Eugene J. Pelletier, Jr.  
 Jean MacDonald Peterson\*  
 James W. Reynolds  
 Helen Ritscher Rindge  
 Ian L. Robertson  
 Maxine Rosenberg Rolland\*  
 Maurice F. Ronayne  
 Helen Palen Roth\*  
 Robert M. Roth\*  
 Priscilla Davis Runkle  
 Walter E. Russell  
 Robert E. Sanson  
 Arthur I. Shulkin\*  
 Robert F. Staples  
 Albert Stone  
 Edward M. Stuart, Jr.  
 Arnold H. Sturtevant  
 Leda Whitney Sturtevant  
 L. Richard Thompson  
 Nancy Webber Thompson  
 Alfred G. Thomson  
 Lucille Tarr Twaddel  
 Carol Huntington Upton\*  
 Barbara Jefferson Walker\*  
 Sherwin Welson  
 Robert White  
 Charles H. Whitelaw, Jr.  
 Edward D. Whitney  
 Janet Clark Winters

## 1952

Marjorie Russell Aldrich\*  
 Paul M. Aldrich\*  
 Jeremy J. Amott  
 Janice Pearson Anderson\*  
 George A. Armstrong  
 Ralph E. Bailey, Jr.  
 Sarah Hollister Belden  
 Joan Acheson Bridge  
 John A. Briggs\*  
 Janet Perrigo Brown  
 Joyce Wallace Bryant\*  
 Carolyn Stigman Burnham  
 Donald O. Cameron\*  
 Sally Shaw Cameron\*  
 Joan Kelby Cannell\*  
 Edward J. Cawley  
 Richard T. Chamberlin\*  
 Nancy Nelson Cedrone  
 Margaret Brown Christie\*  
 Nancy Copeland  
 Paul A. Cote\*  
 Richard S. Creedon  
 Richard M. Crummett  
 Janice Vaughan Crump  
 William F. Cushman, Jr.  
 Austin M. Deane\*  
 John H. Deuble

Janet Leslie Douglass  
 John E. Douglass  
 Arthur G. Eustis, Jr.\*  
 Elisabeth Lavardens Finegan  
 Raymond S. Grant, Jr.\*  
 Everett F. Gross  
 James F. Gruninger  
 Donald G. Hailer\*  
 Beverly Forgey Hamrah\*  
 Jeanne Hallee Hawkins  
 William W. Hennig\*  
 Gerald J. Holtz\*  
 Barbara Cheeseman Hooper\*  
 Robert L. Hooper\*  
 Henry B. Hummel  
 Phillips B. Hunt, Jr.  
 Frederick C. Ives\*  
 Arnold M. James, Jr.\*  
 Georgia Fisher Kearney\*  
 Alton W. Lamont, Jr.  
 Joan Martin Lamont  
 Joan Gridley Leach  
 Audrey Morgan Leaf\*  
 Carlton D. Leaf\*  
 Carol J. Leonard\*  
 Robert H. Libbey  
 David E. Lynn\*  
 Melvin Lyon  
 James A. MacLean\*  
 Caroline Wilkins McDonough\*  
 Elizabeth Smart Merriam  
 Edna Miller Mordecai\*  
 David Morse, Jr.\*  
 Deborah Brush Morse  
 Patricia E. Moss\*  
 William E. Neth  
 Katharine O. Parker\*  
 Priscilla Buck Peard  
 Edmund Pecukonis\*  
 Beverly Cushman Pratt\*  
 Arlene Tobey Ratoff  
 John J. Ratoff  
 Moir A. Rennie\*  
 Alfred J. Rosborough, Jr.  
 Betty Rivers Russell  
 Howard B. Sacks\*  
 Carol Thacker Scott  
 Herbert Simon\*  
 John W. Strong  
 Edith Carpenter Sweeney\*  
 Mary Sargent Swift\*  
 Nancy Newman Tibbetts\*  
 Jean Smith Varnum\*  
 Beverly Baker Verrengia\*  
 Richard Verrengia\*  
*In memory of*  
 Mrs. Elizabeth Shaw Whiteley  
 George W. Whitney\*  
 Patricia Omark Woodwell\*

## 1953

Charles R. Anderson\*  
 Webster Anderson  
 Joan Rooney Barnes\*  
 George E. Bazer  
 Carolyn English Beane\*  
 Quintilio Bersani, Jr.  
 Ruth Sheehan Bersani  
 J. Nelson Beveridge  
 Ruth Gallup Bowers\*  
 Helen Koniares Cleaves  
 Joan Leader Creedon  
 Elizabeth Robertson Deuble

Alan S. Efroymson *in memory of*  
 Abram Efroymson  
 Joyce Peters Fessenden\*  
 Edwin E. Frakman\*  
 L. Martha Friedlaender  
 Kenneth R. Gesner  
 Elaine Mark Goldsmith\*  
 Robert W. Guterma  
 Robert T. Hargrave  
 Florence Fisher Hooper  
 Elizabeth Chilson Hudson\*  
 Roger M. Huebsch\*  
 Philip W. Hussey, Jr.\*  
 Celia Lasbury Johnson  
 Warren R. Johnson  
 Paul M. Joseph  
 Helen Osgood Keeler\*  
 Ruth Flagg Lyon  
 Gordon E. Marquis  
 Loretta C. Mearns\*  
 Paul R. Mendelsohn\*  
 Nancy Twaddle Meserve\*  
 Marcella Laverdiere O'Halloran  
 Anne Quin Olney  
 Paul S. Ostrove  
 Edmund D. Patenaude, Jr.  
 Priscilla Shirley Patenaude  
 George D. Pirie  
 Madelyn Wechsler Pressman  
 Mildred Thornhill Reynolds  
 Sarah Packard Rose\*  
 Phebe Dow Runyon\*  
 Gail Pendleton Schultz  
 Jean Lyons Shulkin  
 Jess H. Smith  
 Alden C. Sprague, Jr.  
 Elaine Zervas Stamas\*  
 Loretta Thompson Staples  
 Leslie D. Stewart, Jr.  
 Carol Carlson Van Alstyne  
 Paul A. Wescott  
 Mary Warner Whitney  
 Margaret Randall Whitney\*  
 Carolyn Doe Woznick  
 Barbara Forrest Young

## 1954

Charles P. Barnes, II  
 P. Putnam Barnes, Jr.\*  
 Judith Wetherbee Barr\*  
 Richard E. Beatty\*  
 Jacqueline Warendorf Beveridge  
 Mary Hitch Bowles  
 Lois McCarty Carlson\*  
 Linton E. Christie, Jr.  
 Gerald B. Cowperthwaite  
 Robert B. Cross  
 Ann Thoman Cushman  
 Judith Weeks Dolan  
 Karl Dornish, Jr.\*  
 Geneva Smith Douglas  
 Barbara Guernsey Eddy  
 C. Arthur Eddy, Jr.  
 Rosemary Thresher Edson  
 William F. Edson, Jr.  
 Edwin R. Eisen\*  
 Georgia Roy Eustis\*  
 Lee Gropper  
 Faith DeVol Gross\*  
 C. MacDonald Grout  
 Robert H. Hawkins, III\*  
 Carolyn Perron Hennig  
 Jo Anne Conkling Hoffman

Robert F. Hudson\*  
 Susan Smith Huebsch\*  
 Thomas A. Hunt  
 Nancy Eustis Huprich\*  
 John T. King, II  
 John D. Krusel\*  
 Carol Robinson Kurth  
 Charles M. Landay  
 Benedict A. Leerburger, Jr.  
 Barry Levow  
 Eleanor Johnson Palmer  
 Philip Reiner-Deutsch\*  
 Abbott E. Rice\*  
 Arthur Rothenberg\*  
 Joy Slovin Rubin\*  
 Arlyne Rosenthal Sacks\*  
 Carlyn Grutzner Sampson\*  
 A. Allen Sandler\*  
 Sherman H. Saperstein  
 Leslie Van Nostrand Shaffer\*  
 Dorothy Seller Sheerin  
 Robert F. Sheerin  
 Roy W. Shorey, Jr.\*  
 C. Freeman Sleeper\*  
 Susan Johnson Sleeper\*  
 Janice Holland Smith  
 Natalie Harris Spina  
 Helen Cross Stabler\*  
 Barbara Hills Stuart  
 Betsy Powley Wallingford\*  
 David Wallingford\*  
 Donald D. Wyeth

## 1955

Jean Hawes Anderson\*  
 Reginald D. Anderson\*  
 Betsy Burns Bomann  
 Jane Whipple Coddington  
 Ann Mandelbaum Cramer\*  
 Helen Chambers Cross  
 Ann Burnham Deering\*  
 John W. Deering, Jr.\*  
 John P. Delea\*  
 Mary Millett Dornish\*  
 Francis A. Dostie  
 John A. Dutton\*  
 Sidney W. Farr\*  
 Leon E. Fernandez\*  
 Joanne Stearns Graaskamp  
 John W. Hager  
 Rita Hamilton Hager  
 Jean Hahlbohm Hampton  
 Royal Bruce Harde  
 Barbara Ayers Haslam\*  
 Susanne Whitcomb Hays  
 Barbara Restall Home\*  
 Elinor Small Hudson  
 Martha DeWolf Hussey\*  
 Jane Phillips Hyde\*  
 Lee M. Larson, Jr.\*  
 Judith Holtz Levow  
 Joseph Lovegren, Jr.\*  
 Lucille Small Lovegren\*  
 Margaret Grant Ludwig\*  
 Carol MacIver\*  
 D. Brenda Mahoney  
 Mary McGoldrick McGowan  
 Estelle Jacobson Ostrove  
 Rachel Quinby Perkins  
 Beryl Wellersdieck Piper  
 Jean VanCuran Pugh  
 John N. Reisman  
 Richard W. Riley

David L. Roberts  
 Ruth McDonald Roberts  
 Judith Orne Shorey\*  
 Harriette Glass Siegel  
 Elizabeth Harris Smith  
 Ronald A. Swanson  
 Shirley Adams Timmons  
 James W. Tyson, Jr.  
 Eloise Larned Wescott  
 Mary McCullum Woodman  
 Diane Reynolds Wright  
 Louis V. Zambello, Jr.

## 1956

Dorothy Aikman Adel  
 Robert E. Adel, Sr.  
 Frederick C. Bagnall  
 Francis F. Bartlett, Jr.\*  
 Peter A. Bogren  
 Hope Palmer Bramhall\*  
 Barbara Barnes Brown\*  
 Frederick R. Brown\*  
 Paul W. Christie  
 Audrey Tanner Davenport  
 Richard J. Davis\*  
 Donald M. Dunbar  
 Rebecca Rowe Engdahl  
 Joyce Frazier Fraser\*  
 Gerald Goldsmith  
 Arthur B. Goyette  
 Carol Dauphinee Goyette  
 Abbott O. Greene  
 Nancy Hubbard Greene  
 Eleanor Edmunds Grout  
 Nelson P. Hart\*  
 Barbara Davis Howard  
 Susan Miller Hunt  
 Arline Berry Julia\*  
 Barry H. Karetnick\*  
 Barbara Faltings Kinsman\*  
 Roger Landay\*  
 Christine Layer Larsen\*  
 Robert S. Leavitt  
 Maurice C. Libbey\*  
 Judith Penneck Lilley  
 Peter H. Lunder\*  
 M. Theodore Margolis  
 Jean Pratt Moody  
 Douglass E. Murray, Jr.  
 Richard J. Nader  
 Russell A. Nahigian  
 Ann Holden Neville  
 Linda Powers Nickerson\*  
 Yvonne Noble\*  
 Joan Kyrizt O'Rourke  
 Lawrence R. Pugh  
 Robert M. Raymond  
 Ann Stiegler Richards\*  
 Lois Torrance Riley  
 Charlene Roberts Riordan  
 Lois Latimer Savage  
 Robert B. Savage  
 Jacqueline Huebsch Scandalios  
 Charlotte Wood Scully\*  
 Vincent A. Serpa\*  
 Vernon M. Sorensen  
 David C. Sortor\*  
 Rosemary Crouthamel Sortor\*  
 Nancy L. Staggs  
 Nancy Gilligan Torborg  
 Donald W. Vollmer\*  
 Janet Stebbins Walsh\*  
 Robert B. Weiss\*

Henry F. G. Wey, III  
 Marilyn Brooks Wey  
 Julie Brush Wheeler\*  
 Kathleen McConaughy Zambello

## 1957

Nathaniel B. Bates  
 Susan Fairchild Bean\*  
 Marilyn Perkins Canton  
 Harry Carlson, Jr.  
 Carol Cobb Christ  
 Thomas S. Collins  
 Grace Bears Dailey  
 Gordon D. Daugharty, Jr.  
 Arthur E. Engdahl, Jr.  
 Charles R. Fraser\*  
 Eleanor Gray Gatenby  
 Anthony S. Glocker  
 Ezra A. Goldberg  
 Joan Billups Guiles\*  
 Arthur D. Hall, II\*  
 Eleanor Shorey Harris\*  
 Kyoichi Haruta\*  
 Peter A. Hussey\*  
 E. Glenn Isaacson  
 Gabriella Krebs Isaacson  
 Jeanne Arnold Jeffries  
 Elinor Hull Jones  
 Audrey Hittinger Katz  
 Nancy Eggleston Kibens  
 Warren R. Kinsman\*  
 John G. Koehler, Jr.  
 Nancy Rosen Leavitt\*  
 Eleanor Roberts Littlefield\*  
 Allen D. MacLean\*  
 L. Jane Maddocks  
 Patricia Martin Maloney  
 Pauline Hoyt Marquis  
 Terry D. Mayo  
 Beverly Colbroth Moor  
 Bethia Reynolds Morris\*  
 Lydia Smith Nader  
 Judith Murnik Plzak  
 Mary Lawrance Quarrie  
 Leslie Wyman Randolph  
 Peter D. Rigerio  
 Elizabeth Morgan Salisbury  
 John W. Shute  
 Arthur H. Smith  
 S. David Tillis  
 Frederic W. Toppan\*  
 Charles B. Twigg  
 Allan van Gestel  
 Eleanor Ewing Vigue\*  
 Guy J. Vigue\*  
 C. Frederic Webster  
 Elizabeth Hall Wentworth  
 Edward B. White  
 William C. Winslow  
 Rose Stinson Zuckerman

## 1958

David L. Adams  
 Barbara Newhall Armel  
 Marcia Griggs Atsaves\*  
 Leigh B. Bangs\*  
 Cynthia Gardner Bevin  
 Joan Peppard Boehm\*  
 Mary Chase Bridge\*  
 Peter G. Bridge\*  
 Martin S. Burger\*  
 Pamela Jones Christie



Marilyn Clark Clark  
 Nancy Harmon Clark\*  
 William P. Clark\*  
 Howard V. Clarke\*  
 Robin Hunter Clutz\*  
 Kevin J. Connolly  
 Joseph T. Consolino  
 Sheila Tunnock Cox  
 Ann Bonneau Cron\*  
 Robert A. Cron\*  
 Laurence E. Cudmore  
 Philip R. Dankert\*  
 Douglas A. Davidson  
 Gail Crosby Davis\*  
 Priscilla Christoforo Davis  
 Alfred H. Dean, Jr.  
 Carol Hathaway de Lemos  
 George F. Denneen, Jr.\*  
 Judith Brown Dickson  
 Peter C. Doran\*  
 Mary O'Reilly Eardley  
 John C. Edes  
 Gayle Schaeff Fox\*  
 Jane Gibbons\*  
 Barry M. Ginsburg\*  
 Beryl Scott Glover\*  
 Cynthia Fox Goffin  
 Glen P. Goffin  
 Philip E. Guiles\*  
 Frank E. Guth  
 Caroline S. Hall\*  
 Katherine Knight Hall  
 Douglas S. Hatfield, Jr.  
 Susan Bower Hendrickson  
 Robert L. Hesse  
 Margaret Fox Hutchinson\*  
 Aubrey E. Jones  
 Gerald K. Jones  
 Rachel West Jones  
 J. Richard Keddy\*  
 Donald G. Kennedy  
 Andria Peacock Kime\*  
 Joan Adams King\*  
 Edward J. Larschan  
 Thomas P. LaVigne  
 Norman P. Lee  
 Lois Macomber\*  
 Lynne D'Amico McKee\*  
 Lois Munson Megathlin  
 Douglas T. Miller  
 Gwendolyn Parker Miller  
 C. David O'Brien  
 William H. Orme, Jr.  
 Gary S. Poor\*  
 Frances Wren Raymond\*  
 Howard B. Reed\*  
 Jane Daib Reisman\*  
 David A. Rhoades\*  
 Sheila Campbell Rhoades\*  
 Aaron B. Schless  
 Helen Payson Seager\*  
 Bradford Sherman  
 Linda Corcoran Smith  
 Mary Davis Smith  
 Paul L. Svendsen\*  
 Robert L. Theve  
 Gregory Z. Thomajan  
 Virginia C. True\*  
 Julia Belzer Twigg  
 Richard J. Vogt, Jr.\*  
 Barbara Field West  
 Harry J. Whitaker  
 Jean Shaw Whitaker  
 Ruth Johnson White

## 1959

Burney K. Arnett, Jr.  
 Thomas R. Bailey  
 Alden C. Belcher  
 Charles G. Boehm\*  
 Margaret Lippincott Brezel  
 John K. Brooks\*  
 Mary Virginia Camp  
 Catherine Burt Campbell  
 Carol Holt Case  
 William D. Chaplin\*  
 John F. Church, Jr.  
 Thomas W. Colman  
 Thomas N. Connors  
 Donald R. Cote  
 Donald S. Davenport  
 Jacqueline Bendelius Davidson\*  
 Kathryn German Dean  
 Edith Foresman Donaldson  
 Barbara Churchill Eddy  
 Latimer B. Eddy  
 Michael F. Farren  
 Grace H. Fawcett  
 Janet M. Forgey  
 Susan Fetherston Frazer  
 Donald S. Freeman  
 Dorothy Reynolds Gay  
 William C. Gay, Jr.  
 Alfred J. Gengras, III  
 Edward R. Goldberg\*  
 Arthur E. Goldschmidt, Jr.\*  
 I. Michael Goodman  
 Marion Kimball Guth  
 Gary N. Hagerman  
 Stephen W. Hayes  
 Wilbur F. Hayes  
 Nancy Nelson Hellquist  
 Jean Smith Hummel  
 Thor G. Juhl  
 Robert C. Keltie  
 F. Fritz Knight  
 Carlene Price Koller  
 Mary Twiss Kopchans  
 Robert W. Kopchans  
 David H. Lawrence  
 Gail Wulff Lecco  
 Gregory W. MacArthur  
 Stephen Markowitz  
 Janice Cronk Marston  
 Mary L. Martin\*  
 Bruce W. McFarland  
 Sarah Phelan McIntosh  
 Donald E. Megathlin, Jr.  
 Cynthia Crockett Mendelson  
 Douglas C. Merrick  
 Jane Mills  
 Bruce W. Montgomery  
 Joan G. Morrison  
 Mary Ranlett Mossman  
 Patricia Black Mullarkey  
 Arleen Larsen Munk  
 Stanley L. Painter, Jr.  
 Denise Kellner Palmer  
 Frederick L. Panciera  
 Thomas J. Quarrie  
 Frances O'Donnell Rando  
 Paul E. Reichert  
 Lauris A. Reid  
 Ralph C. Rideout  
 Michael J. Riordan  
 Richard F. Russell, Jr.  
 Suzanne Moulton Russell  
 Anthony W. Ruvo

Sally Weber Sabto  
 Frances Buxton Scheele\*  
 Elizabeth Latham Scherer  
 Richard L. Seavey  
 Ann Marie Segrave  
 Marilyn Berry Sewall  
 Merriwell T. Shelton, Jr.  
 Mary E. Shesong  
 Barry N. Sisk  
 Thomas G. Skolfield  
 Mary Jane Davis Smith  
 Frank W. Spierling  
 James B. Stockwell  
 David A. Tamaccio  
 Joan Hoffman Theve  
 J. Reed Thompson  
 Susan Whittlesey Thorne  
 Edward J. Tomey  
 June Landry van Gestel  
 Christina Rand Whitman  
 Johnston deF. Whitman  
 Elizabeth Hay Wilkinson  
 Margaret Burns Winship  
 Joanne K. Woods  
 Robert P. Younes

1 anonymous donor

## 1960

Pamela Brackway Adams  
 James C. Ainger  
 Iris Cofman Anderson  
 Beverly Johnson Arnett  
 Stephen C. Bartow  
 Julius Seelye Bixler\*  
 Mary Thayer Bixler\*  
 Gail Longenecker Brown  
 Deborah Wilson Bullen\*  
 Edward J. Burke, Jr.  
 Arthur D. Calfee  
 Janice Rideout Carr  
 Linda Levenson Clark  
 David M. Copithorne  
 Judith Dignam Cote  
 Barbara Borchers Davidson  
 Courtney L. Davis  
 Wendy McWilliam Denneen  
 Ann Dudley DeWitt  
 Peter C. Doyle, III\*  
 Margaret Barnes Dyer\*  
 Charles J. Fox\*  
 Anne Gerry Gassett  
 Justine Brown Gengras  
 Ronald P. Gerger  
 Beverly Jackson Glocker\*  
 Louise Robb Goldschmidt\*  
 Donald R. Graham  
 W. Bradford Greeley  
 Judith Ingram Hatfield  
 Judith Miller Heckin\*  
 Virginia Clark Heyler  
 G. Alison Hill  
 Jane P. Holden  
 Leon R. Holmes  
 Margaret Jack Johnston\*  
 Elaine Starke Jones  
 Linda F. Julia  
 Katherine White Keffer  
 Carlene Daisy Kelleher  
 John B. Kellom  
 Elizabeth Lassen Knight  
 Henry G. Lapham  
 Dorothea Baldridge Lawrence\*

Barbara Chapman Lightbody  
 Carolyn Webster Lockhart  
 Helen Martin Lucier  
 Richard G. Lucier  
 Nancy Bassett Mack\*  
 Charlotte Wood MacPhetres  
 James R. McIntosh\*  
 George T. Marchant  
 Susan Edmund Merrick  
 Margaret Hibbard Miller\*  
 Donald D. Mordecai  
 Frank C. Morgan  
 Ralph D. Nelson, Jr.  
 Sandra Myers Paap  
 Charles R. Peterson  
 Judith Anderson Pinkham  
 Margaret Wetzel Plath\*  
 Marion Porter Potter\*  
 Joanne W. Price  
 John R. Rafferty  
 Rebecca Crane Rafferty  
 Peter J. Rednor  
 Marcia Peterson Robinson\*  
 Julie Klafstad Runcells  
 Gordon W. St. John  
 Bernard H. Scherban  
 Carol L. Seaman  
 Andrew L. Sheldon  
 Alan C. Sherman  
 Michael I. Silverberg\*  
 David E. Sirman  
 Walter B. Smith  
 Eunice Bucholz Spooner\*  
 Richard K. Stacy\*  
 John N. Tully  
 Richard D. Tyson  
 Susan Macomber Vogt\*  
 John M. Whittier  
 Janet Grout Williams  
 Donald P. Williamson\*  
 Marilyn Mayer Zinman

## 1961

Susan Miller Anderson  
 Peter W. Armstrong  
 David G. Bergquist  
 Robert H. Brown  
 Betsy Perry Burke  
 Ann Eisentrager Cabrera  
 Stephen E. Chase  
 Dorothy John Christmas  
 Donald K. Clark  
 Carol Stearns Clement  
 Diane Srafton Cohen  
 Constance H. Collins  
 Carolyn Evans Consolino  
 Linda Lane Coughlin  
 Louise Hahlbohm Crane  
 Hilda Brown Daley  
 Margaret Chamberlain Davis  
 Charles E. DeWitt  
 Sandra Nolet Eielson  
 Cynthia Spaniak Elsey  
 Suzanne Fourcade Erskine  
 Marilyn Blom Evans  
 Thomas J. Evans, Jr.  
 Michael D. Flynn  
 Judith MacLeod Folger  
 Gale Holtz Golden  
 Edwin K. Gow  
 Margaret Bartlett Gray  
 Regina Foley Haviland  
 Judith A. Hoffman

William D. Hood  
Ellen Harper Hopley  
Wilhelmina de Kadt Juhlin  
Dorothy Boynton Kirkendall  
Thomas D. Kirkendall  
Charlotte Clifton Lee  
Theodore C. Lockhart  
Claire C. Lyons  
Gordon C. MacDonald  
Janet Haskins Mandaville  
David E. Marr  
Patricia Houghton Marr  
Ellen M. McCue  
Nancy Tozier McElearney  
Sally A. Merrill  
Elizabeth Holcombe Milliken  
Druscilla Harris Mordecai  
Robert C. Moritz  
Sandra Goodwin Nelson  
Judith Chase Rearick  
Frances Maher Reinstein  
Martha Hooen Richardson  
Stephen K. Richardson  
Karen Lindholm Ring  
Frederick G. Sears  
Henry M. Sheldon, Jr.  
Penelope Dean Spierling  
Carol Boudreau Strong  
Grayce Hall Studley  
Ernest V. Trowbridge  
Judith Dunnington Vollmer  
Wayne W. Westbrook  
Michael Wilcox  
Henry A. Wildmerding, Jr.  
Jon T. Wolfe  
William D. Wooldredge  
Robert M. Wright  
David M. Ziskind

## 1962

George P. Beaumont  
Joan Phillips Boes  
Anne Ticknor Bridge  
Margaret Ann Brown  
Rosemarie A. Carbino  
William V. Chase  
Joanne Herbold Clarey  
William P. Clough  
Marilyn Crittendon Coffey  
Janet Cole Courant  
Phyllis Crawford  
Elizabeth Simmons Davidson  
Patricia Downs  
David G. Enloe  
Bruce C. Ferguson  
Sharon Gear Fish  
Joyce Dignam Flynn  
James R. French  
Jean E. Gaffney  
David M. Gallin  
Gail Smith Gerrish  
Ann M. Gleason  
Linda Nicholson Goodman  
Joseph M. M. Gray  
Phyllis Crawford Gordenick  
Philip J. Gregorio  
Janice C. Griffith  
Judith Hutchinson Hagerman  
Jo Ann Sexton Hardy  
Henry W. Hansen, Jr.  
Linn Spencer Hayes  
Dorcas M. Hebb  
Ruth Veit Hodum

Peter Hutchinson  
Lynn B. Kimball  
Edward E. Kyle  
Ovila J. LaPlante  
Jean Young Lawrence  
Richard A. Lessard  
Roberta G. Loveland  
Richard S. Littleman  
David C. Norman  
Jennifer H. Nesbit  
William I. Pyc, Jr.  
Ida Gore Raooof  
Elaine Healey Reichert  
Robert A. Reinstein  
Judith Van Dyck Rideout  
Patricia Farnham Russell  
Brenda Phillips Ryan  
Ronald K. Ryan  
Arlene Gauthier Scanlon  
Richard R. Schmaltz  
Richard A. Simkins  
Robert T. Sylvia  
Pamela A. Taylor  
Gerald W. Tays  
Carl T. Tiedemann, II  
Judith A. Webb  
Allston E. Weller, Jr.  
Frank L. Wiswall, Jr.  
Priscilla Gwyn Wiswall  
Cynthia Dunn Wong  
Brenda Lewison Wooldredge  
Joseph A. Wright, II  
Brenda D. Wroblewski

## 1963

Marcia A. Achilles  
A. Lawrence Barr  
Whitford S. Bond  
Albert F. Carville, Jr.  
Sandra Kidder Chalmers  
Barbara Haines Chase  
Donna M. Cobb  
Susan Comeau  
Peter Coughlan  
Charles T. DeWoody  
Marilynn Ehrlich  
Barbara Mayo Evers  
Susan Stein Fenn  
W. Bruce Fenn  
Timothy M. Flint  
Karen Forslund  
John T. Frazee  
Margaret Fuchs  
Joanna Buxton Gornely  
Arlene Jenkins Graber  
Cynthia Richmond Hopper  
David P. Hunt  
Karen Beganny Johnson  
Theodore M. Kellogg  
Charles S. Ludwig  
Janet E. MacColl  
John L. Martin  
Barbara Read McDowd  
Edith Sewell McKeon  
Jane Melanson  
Mary E. Michelmore  
J. Wesley Miller, III  
Sally B. Morse  
Elizabeth Doe Mulvey  
*In memory of*  
George Thomas Nickerson  
Linda S. Orr  
Neil Ossen

Shirley C. Parry  
Doris Wilson Perry  
David Pulver  
Paul K. Rogers, III  
Joan Dignam Schmaltz  
Susan W. Senkler  
John S. Sheldon  
Hermon E. Smith  
Bruce Swerling  
Thomas McK. Thomas  
Peter S. Vogt  
Susan Ferries Vogt  
Mary Dexter Wagner  
Lillian J. Waugh  
Catherine McConnell Webber  
J. Stephen Weeks  
Charles P. Williamson, Jr.  
William H. Witherell

## 1964

Jack Bober  
Sara McCobb Bober  
Barbara J. Buis  
John N. Bush  
Sally Page Carville  
Robert W. Drewes  
Josiah H. Drummond, Jr.  
Nancy E. Eckel  
James G. Ellis  
Arthur S. Fulman  
Robert M. Furek  
John R. Gow, III  
James E. Harris  
Andrew P. Houlahan  
Dorothy Thompson Irving  
Martha Hincks Kellogg  
Colleen A. Khoury  
Karen M. Knudsen  
John L. Kreideweis  
Bruce P. Lytle  
Suzanne Noyes Mague  
Paul L. Marsolini  
Joan R. McGhee  
Nancy E. Mitchell  
Ann Schmidt Nye  
Kenneth P. Nye  
John A. Oaks  
Lois A. Philbrick  
Richard M. Pious  
Benjamin C. Potter, Jr.  
Alan S. Rhoades  
Sara Shaw Rhoades  
Murdock J. Ross, Jr.  
Joan Thiel Sanford  
Nancy E. Saylor  
Nancy Green Schatz  
Marcia Phillips Sheldon  
Donald J. Short  
James S. Simon  
Allan M. Smith  
Esther McDonough Smith  
Sandra G. Smith  
Abbot K. Snow  
Catharine Camp Sylvester  
Michael S. Sylvester  
Judith Van Dine Sylvia  
Shirley A. Tozier  
Elizabeth Crockett Tyson  
Robert S. Weibust  
Barbara Campbell Witherell  
F. Tracy Wright

2 anonymous donors

## 1965

Bruce L. Anses  
Richard W. Bankart  
Merrill L. Barker  
Louise H. Brown  
Kennon W. Bryan  
Janet K. Buffinton  
Patricia Campbell  
Frank T. Carney, Jr.  
John F. Carnochan  
Elizabeth Stark Champlin  
Carol J. Christy  
Linda Stearns Corey  
Timothy F. Cleghorn  
Gordon M. Corey  
Richard W. Davis  
Roberta Gilson Drewes  
Barbara C. Droittour  
James C. Foritano  
Judith E. Guptill  
Jeryl Hamilton  
David F. Haskell  
Cynthia P. Jones  
Lora C. Krecger  
Lewis Krinsky  
William E. Marvin  
Barbara C. McGillicuddy  
Susan L. McGinley  
Louise Melanson  
Norman F. Miner  
Jonathan F. Moody  
Christine Moore  
James B. Morang  
William A. Oates, Jr.  
Anna K. Owens  
Stuart H. Rakoff  
Arnold Repetto  
Randolph R. Roody  
Paul M. Ross  
Lynn Smith Short  
Patricia Raymond Thomas  
Starbuck Smith, III  
Eliot F. Terborgh  
Candice J. Wilson  
Anne Godley Wilson  
Cassandra Cousins Wright

## 1966

Mark Lederman  
Memorial Scholarship Fund  
Marilyn Godsey Sahlberg

## Honorary

Jean Gannett Arnzen, LHD, '59  
H. Bacon Collamore, MA, '39  
Pearl R. Fisher, MA, '51  
Guy George Gabrielson, LLD, '53  
Curtis M. Hutchins, MSc, '49  
Edith Kemper Jetté, AM, '62  
Ellerton M. Jetté, LLD, '55  
Edwin Allan Lightner, MA, '51  
C. Hazeldine Osborne, DD, '49  
Margaret Payson, LHD, '56  
Joseph Sataloff, DSc, '65  
Appleton H. Seaverns, MA, '57  
Raymond P. Sloan, DHL, '46  
Laurel W. Thompson, MA, '56  
J. Russell Wiggins, LLD, '54





**BIG BANG** A shaken Earl Smith, the college's news director, took the first photograph as a dynamite charge exploded in the shale ledge underlying the new dormitories. The second came a moment later, as smoke (and a few errant bits of rock) boiled up and out toward the picture-taker. Smith notes he has decided against any such further ventures.

---

## Faculty

*Leonard W. Mayo '21*, professor of human development, has been elected to his sixth term as president of the International Union for Child Welfare; first elected in 1956, Dr Mayo addressed the general council of the Union in The Hague in August, and introduced Queen Juliana of the Netherlands.

---

Named assistant dean of men, *Jonas O Rosenthal*, assistant professor of sociology and formerly administrative assistant to the president. Rosen-



thal, on sabbatical this semester to fulfill requirements for his PhD (Pennsylvania), interned in academic administration at the Claremont Colleges in California last year.

---

The fifth visiting lecturer in philosophy from India is *K. J. Shah*, chairman of the philosophy department at Karnatak College in Dharwar. A graduate of Bombay, he holds his masters from Cambridge (1947); Shah is on the editorial board of the *Journal of Indian Philosophy* and a board member of the Indian Philosophical Association.

The Institute for Ecumenical Music has been established through the efforts of faculty member *Adel Heinrich*; she has been elected chairman of the Institute Council. The purpose of the national organization is to stimulate contemporary composition in sacred music; projects for the first year include commissioning of a major composition for chorus and symphony orchestra reflecting today's "spirit of ecumenism".

## Notes

In November, WCBB, the educational television station operated and maintained by Bates, Bowdoin and Colby, observed its fifth anniversary. Its signal, a maximal 316,000 watts, reaches 8,000 square miles and some 57.6% (560,000) of the state's population. In-school instructional tv and adult education join with the regular Eastern Educational TV network programs to provide a five-day-a-week 'alternate' to the commercial stations.

The American College Public Relations Association awarded the college a certificate of special merit for 'total impact of publication program.' One of three given in this category nationally, this was the fourth national award Colby has received for its publications in the past four years.

## Verse

*Poetry, by Howard Mumford Jones (LHB '62 and commencement speaker that year) commemorating the cake (ALUMNUS, Spring 1966, p. 4) and Lynn Chadwick's STRANGER III (ALUMNUS, Fall 1965, p. 10).*

*Lines Suggested by the Photograph  
of a Welcome-Home Cake*

Stray not, Strider, stray no more —  
Do not get involved;  
Consider Berkeley, I implore  
Where nothing was resolved.

For Colby College is. God wot,  
A pleasant plot of ground  
Where kids can be serenely free:  
And meditation seems to me  
Worth more than campus riots be,  
Or decibels of sound.

*An Ode to Symbolism*

When Robert Strider takes a stand,  
He imitates the rocks of Maine;  
Like armor he lights up the land,  
His lengthy arm points o'er the plaine;  
Through light and dark he stands and stays,  
Stone bound and steel for days and days.

His head, determined, firm, and square,  
Shows freshmen what a brick he is;  
And there's a vague, paternal air  
On what I take to be his phys —  
But tell me why, Colby alumni,  
Three-legged presidents are comely?



*Chandler, with students following  
the 15th Lovejoy Convocation.*

## Lovejoy Fellow

Otis Chandler, publisher of the enormously successful *Los Angeles Times*, was named the fifteenth Lovejoy Fellow at the annual convocation in November.

A graduate of Stanford, he joined the Times-Mirror Corporation in 1953 (he had served in the air force), becoming assistant to the president in 1957 and *Times* publisher in 1960. He is presently a vice president of the Corporation as well as a director of several other publishing companies.

The *Times*, now rivalling its New York namesake, has one of the largest news 'enclaves' in Washington and has numerous bureaus throughout the world. The paper received a Pulitzer Prize (its fifth) in reporting for its coverage of the Watts insurrection.

In his speech, *Why a Newspaper in an Electronic Era*, Chandler took issue with Marshall McLuhan of Toronto; contending that the 'print media' will not become extinct, he cited man's 'acquisitiveness' — the desire to maintain "the intense identification (the readers) have with their newspapers." Chandler stated "A rapport 'develops' between a 'news personality' and . . . his audience . . ." thus insuring any lively newspaper of a fairly sure future even when pressed by the 'electronic media'.

President Strider, in his LLD statement, cited the *Times* and its "eminence as an instrument of social justice."



A giant lift for Colby track, already experiencing a renaissance under the exhilarating tutelage of Ken Weinbel, is the presence of Ethiopian speedster Sebsibe Mamo. Winner of the ECAC and IC4A freshman cross-country meets—with record-breaking times—he had run a 3:45.8 semifinal in the 1500-meters at the 1964 Tokyo Olympics. His time was equivalent to a 4:03 mile; Peter Snell of New Zealand was the 1500-meter winner in 3:38.

Mamo's time in the IC4A competition was 14:14.4 for three miles—a course record for New York's Van Cortland Park—and broke the 58-year-old event's mark by a minute and eight seconds. His ECAC time at Franklin Park, Boston, was 15:31, also a new meet and course high. He holds the Colby records, including a four-mile 21:51.

A Biddeford Peace Corpsman, Joseph Woods, met Mamo while teaching at the Haile Mariam Mamo School in Debre Berham. He persuaded him to come back to the United States with him, and to look over American colleges. Mamo enrolled in Colby last January, wrote a paper on *Changing Concepts in African Literature*, and settled into college life.

## SPORTS

ONE VICTORY OVER New Hampshire (who later defeated Maine and lost to Massachusetts by three points) brightened a poor football season, and much of the trouble stemmed from the trouble in Bill Loveday's back. Without him effectively for part of the season, and not at all for the last games, the Mules couldn't put together a concerted attack. In losing to Bowdoin, they pushed the Bears all over the field for three quarters—and only scored once.

Sophomore Ed Woodin tried to fill the gap left by Loveday, and, though his quarterbacking was good, his lack of experience did show; especially in interceptions. These led directly to the wins by Trinity, Bowdoin, Maine and Bates. End Steve Freyer was outstanding on offense.

The Maine game ended the series that began in 1892—when Colby won 12-0. In 1895 the Mules piled up a 56-0 win; Maine scored 56-0 and 53-12 victories in 1955 and 1963. Maine, who holds the series edge, 47-23 (there were four ties), had won the last seven straight and 18 of the last 22.

A BUILDING season in soccer ended with a 5-6-1 record. The wins were over Boston U (2-0), Hartford (3-1), Bowdoin (1-0) and Maine (4-0, 2-1); losses were Bates (2-4, 1-3), Norwich (1-0), UNH (1-0), Bridgeport (4-0), and the tie was a 1-1 affair with Bowdoin.

CROSS COUNTRY fared better than in many years. The freshmen were undefeated (led by Sebs Mamo), and Ken Borchers and Tom Maynard led a successful varsity season.

## Hockey

Charles Holt, coach  
Richard Lemieux '67, captain  
1965-6: 13-12-1; 2-0 Division  
Two playoff (champion)

		Brown
		Dartmouth
D	10	at New Hampshire
	28-29	Boston State
	30	Boston Black Labels
J	6	Amherst
	7	New Hampshire
	11	Bowdoin
	14	at Boston Coll
	21	Northeastern
	25	Merrimack
	28	at Army
F	3	at Williams
	4	at Norwich
	10	at Merrimack
	11	at RPI
	17	*Massachusetts
	18	at Providence
	24	at Middlebury
	25	at Vermont
M	1	Norwich
	3	at Bowdoin

## Basketball

Verne Ullom, coach  
Peter Haigis '67, captain  
1965-6: 11-12

D	3	at Northeastern
D	7	Boston Univ
	10	St. Anselms
	28-30	Central Conn. Tourney
J	4	at New Hampshire
	7	at Assumption
	9	Maine
	13	MIT
	14	Springfield
	21	at Amherst
	25	at Bates
	28	Coast Guard
F	3	at Norwich
	4	at St. Michaels
	8	at Bowdoin
	11	at Tufts
	15	Bates
	17	*Trinity
	18	AIC
	22	at Maine
	25	Bowdoin

\*hockey-basketball twin bill

## Football

6	—	Norwich	34
18	—	New Hampshire	14
6	—	Northeastern	17
6	—	Springfield	28
14	—	Trinity	36
6	—	Bowdoin	15
6	—	Maine*	31
6	—	Bates	28

\*—final meeting

# Alumni Council

## from the Chairman

*This is the second article designed to keep you better informed of the council's activities and plans (as you will recall, the article which appeared in the summer issue of THE ALUMNUS enumerated the various working committees of the council and their chairmen). The purpose of this article is to describe in more detail for you the role and activities of one of these important working groups: the Alumni Fund Committee.*

First of all, it is appropriate to spell out this committee's charter as described in the Colby College Alumni Association Constitution (as revised Feb. 23, 1963), Article VI, Section 3:

"There shall be an Alumni Fund Committee, the chairman and members of which shall be appointed by the executive committee (of the council). The duties of this committee shall be to direct the operations of the annual Alumni Fund for the best interests of the college and to secure from the members of the association and other interested persons voluntary contributions to the college through the medium of the Alumni Fund."

In actual practice this committee is involved in many aspects of our fund raising program: from making general policy and setting goals to working out, in conjunction with the development office, the mechanics of the various elements of the campaign. For example, at a September meeting of the Alumni Fund Committee (in Boston), the following items were completed:

- (1) establishing the 1966-67 goal of \$225,000;
- (2) developing a schedule of solicitation mailings from the development office and the appeals to be used in each;

- (3) defining the role of the chief class 'fund raiser' in view of the proposed class organization plan being developed by the council;
- (4) formulating a plan to accomplish increased corporate matching gifts associated with individual alumni contributions;
- (5) preparing a series of 'messages' (to be delivered by President Strider at alumni club meetings) regarding uses made by the college of alumni fund contributions;
- (6) setting up the framework for a President's and Associates' Club of key donors, and
- (7) discussing general suggestions for improving our overall fund raising efforts.

This group covers much territory at each of its meetings, which number at least six per year. Naturally they work closely with Edward Turner, vice-president for development and Robert Bruce, director of annual giving, as well as with the development committee of the board of trustees so that the goals and policies are realistically and effectively implemented.

The hard-working members of this year's Alumni Fund Committee are: Arthur G. Eustis '52, *chairman*; William C. Foehl '59, *Nathaniel M. Gallin* '28, *Helen Brown Gilfoyle* '40, *Robert S. Lee* '51, *Robert Sage* '49, and *Marion Drisko Tucker* '24. These people serve you well because they serve Colby well. Our Alumni Fund — and you should recognize that it is truly 'ours' — is a significant part of Colby's overall financial program and contributes in a major way to student financial aid, faculty salaries, other operating expenses, the building program, and endowment.

I hope these brief articles are helpful to you in understanding what goes on within your Alumni Council. I would appreciate receiving any of your comments concerning them — including suggestions for future articles. Our next issue will include more information on the progress of our efforts towards building and strengthening Colby's alumni class organizations.

Clifford A. Bean, *chairman*

## the Council: 1966-1967

### OFFICERS

Clifford A. Bean '51, chairman  
2 Wood Street, Concord, Mass  
Martha Rogers Beach '41  
(Mrs George L.) vice-chairman  
32 Morrill Avenue, Waterville  
Sidney W. Farr '55, secretary  
Box 477, Colby College, Waterville  
Ruth Moore Brown '40,  
assistant secretary  
Box 477, Colby College, Waterville  
Arthur W. Seepe, treasurer  
Colby College, Waterville

### CHAIRMAN OF THE ALUMNI FUND

Arthur G. Eustis '52  
19 Stoneyside Drive, Larchmont, NY

### PRESIDENT OF COLBY COLLEGE

Dr Robert E. L. Strider  
Colby College, Waterville

### FORMER CHAIRMEN OF THE ALUMNI COUNCIL

John P. Davan '33  
9 Stroudwater Street, Waterville  
Carl R. Wright '47  
218 Water Street, Skowhegan

### HONORARY MEMBERS

Dr J. Seelye Bixler, Hon '60  
RFD 1, Box 244, Jaffrey, NH  
Joseph C. Smith '24  
521 Fifth Avenue, Room 3510,  
Mans & Lundy,  
New York City

### MEMBERS-AT-LARGE

*Term Expires July 1, 1967*  
Jane Russell Abbott '41  
(Mrs Henry W.)  
Richard T. Chamberlin MD '52  
Paul M. Edmunds '26  
Raymond W. Farnham '36  
Hope Pullen Gillmor '31  
(Mrs Alexander R.)  
Jean C. Hillsen '49  
Philip W. Hussey, Jr '53  
Nancy J. Jacobsen '46  
Peter Merrill '57  
Robert E. Millett '50  
Haroldene Whitcomb Wolf '49  
(Mrs Marshall L.)

### *Term Expires July 1, 1968*

Martha Rogers Beach '42  
(Mrs George L. Jr)  
William I. Bryan '48  
Arthur G. Eustis '52

Jean Desper Fryburg '49  
 John E Gilmore '40  
 Helen Carter Guptill '39  
 (Mrs Nathanael M)  
 Jane P Holden '60  
 John F McCoy, Jr '52  
 Phyllis Sturdivant Sweetser '19  
 (Mrs Herman P)  
 Paul A Wescott '53  
 Linwood L Workman, Jr '40

*Term Expires July 1, 1969*  
 Charles P Barnes, II '54  
 George L Beach, Jr '41  
 The Rev Peter G Bridge '58  
 John R Gow '21  
 Arthur T Thompson '40  
 W Malcolm Wilson '33  
 Mary Ellen Chase Bridge '58  
 (Mrs Peter G)  
 Eleanor Ross Howard '37  
 (Mrs Ralph W)  
 Nellie G Macdougall '49  
 Helen Dresser McDonald '23  
 (Mrs William)  
 Diana Powers Tirabassi '59  
 (Mrs Philip)

#### MEMBERS ELECTED BY THE COUNCIL

*Term Expires July 1, 1967*  
 Cornelia Adair Cole '28  
 (Mrs Lawrence)  
 Nathaniel M Gallin '28  
 Helen Brown Gilfoy '40  
 (Mrs Donald A)  
 Harry L Levin '44  
 The Rev Nathanael M Guptill '39  
 J Douglas Johnston '27  
 William F Powers '25

*Term Expires July 1, 1968*  
 Clifford A Bean '51  
 Warren J Finegan '51  
 Lewis Levine '21  
 Priscilla Shirley Patenaude '53  
 (Mrs Edmond D)  
 George C Putnam '34  
 Marion Drisko Tucker '24  
 (Mrs Edward P)  
 Carl R Wright '47

*Term Expires July 1, 1969*  
 Elizabeth Sweetser Baxter '41  
 (Mrs Elmer L)  
 Clifford F Came, Jr '42  
 Ray B Greene, Jr '47  
 Nellie Pottle Hankins '25  
 (Mrs John E)  
 Jean Hahlbolm Hampton '55  
 (Mrs Richard)  
 Carlton D Reed, Jr '53  
 John F Reynolds MD '36

#### FACULTY REPRESENTATIVE

Philip S Bither '30  
 30 Morrill Avenue, Waterville

## some of the Committees

### *Alumni Fund Committee* (see Clifford Bean's column)

*Alumni Relations Committee*  
 Ray B Greene, Jr, *chairman*  
 Vina Parent Adams  
 Wallace Adams  
 Charles P Barnes, II  
 Alton D Blake, Jr  
 Mary Ellen Chase Bridge  
 Charles Dudley  
 Jean Desper Fryburg  
 Helen Brown Gilfoy  
 Jean C Hillsen  
 Eleanor Ross Howard  
 Nancy Jacobsen  
 E Evelyn Kellett  
 Roy V Shorey, Jr  
 Arnold Sturtevant  
 Arthur Thompson  
 Kenneth VanPraag  
 Paul A Wescott  
 Kenneth Wilson  
 Haroldene Whitcomb Wolff  
 Louis Zambello

*Athletic Committee*  
 George L Beach, Jr, *chairman*  
 John P Davan  
 Warren J Finegan  
 John Gilmore  
 Richard King  
 Harry Levin  
 Carlton D Reed, Jr  
 W Malcolm Wilson  
 Carl R Wright

*Colby Night Committee*  
 Lewis Levine, *chairman*  
 Martha Rogers Beach,  
*vice-chairman*  
 John Appleton  
 Cornelia Adair Cole  
 J Douglas Johnston  
 Gren E Vale  
 W Malcolm Wilson

*Executive Committee*  
 Clifford A Bean, *chairman*  
 Charles P Barnes, II  
 George L Beach, Jr  
 Martha Rogers Beach  
 Philip S Bither  
 Carleton D Brown  
 William L Bryan  
 Cornelia Adair Cole  
 John P Davan  
 Arthur G Eustis  
 Nathaniel Gallin  
 Ray B Greene, Jr  
 Nathanael Guptill  
 Jean C Hillsen  
 Philip W Hussey, Jr

Lewis Levine  
 Ellsworth W Millett  
 Robert E Millett  
 George C Putnam  
 Paul A Wescott  
 Linwood L Workman, Jr  
 Carl R Wright

*Fraternity & Sorority Committee*  
 Charles P Barnes, II, *chairman*  
 Clifford A Came  
 Raymond Farnham  
 Warren Finegan  
 Hope Pullen Gillmor  
 Jean Hahlbolm Hampton  
 Nellie Pottle Hankins  
 H Chesterfield Marden  
 Priscilla Shirley Patenaude  
 Carlton D Reed, Jr  
 John F Reynolds  
 Henry W Rollins  
 Arnold H Sturtevant  
 George C Wiswell, Jr  
*Secondary Schools Committee*  
 Robert E Millett, *chairman*  
 John Gilmore, *vice-chairman*  
 Jane Russell Abbott  
 Roland B Andrews  
 Philip S Bither  
 Raymond Farnham  
 John R Gow  
 Jean Hahlbolm Hampton  
 Nellie Pottle Hankins  
 Eleanor Ross Howard  
 C Wallace Lawrence  
 Verne Reynolds  
 Norman Rogerson  
 Robert St Pierre  
 Roy V Shorey, Jr  
 Albert L Skidde  
 Hugh A Smith  
 Arthur T Thompson  
 Pauline Brill Trafton  
 Kenneth VanPraag  
 Linwood L Workman, Jr

*Student Relations Committee*  
 George C Putnam, *chairman*  
 Mary Ellen Chase Bridge  
 Peter G Bridge  
 William L Bryan  
 Paul Feldman  
 John Gilmore  
 John R Gow  
 Jean Hahlbolm Hampton  
 Nelson P Hart  
 Herman Hipson  
 John F McCoy, Jr  
 Nellie Macdougall  
 Peter Merrill  
 Diana Powers Tirabassi  
 Kenneth Wilson

---

NEXT ALUMNUS WILL LIST THE ALUMNI CLUBS AND THE OTHER COUNCIL COMMITTEES.

---

## The Teachers

*Four alumni — Maine educators for a combined century and a half — retired this spring.*

*Clyde Russell '22*, honored at a dinner in May, retired after 21 years as secretary of the Maine Teachers Association. His work on behalf of better salaries (averages rose nearly \$5,000 during his tenure), school consolidation, educational television, and retirement and sick leave benefits is well known, and his organization of MTA conferences for teachers and citizens instrumental in making the public aware of the needed educational advances in the state.

Russell, who had been a teacher and principal at Winslow High School for eighteen years, taught education at Colby from 1941 to 1945. He has been editor of *THE MAINE TEACHER* and is past president of Educational Press Association. In 1962 he received a doctor of pedagogy degree from Maine. He plans to continue management, with his brother, of the Pine Hill herd of registered Jersey cattle. His wife is the former Dorothy Garland '26.

*Clair E. Wood '28* concluded nearly a quarter of a century as teacher and Waterville High School principal this June (he has been an educator for some thirty-seven years in Maine communities). Stating that he was "pleased

to have had the opportunity to participate even in a small way to the development of secondary school education in Waterville," the former president of the Maine Principals Association and Maine Teacher's Association said that his long tenure had been both "pleasant and challenging." In addition to his principalships, he has served as director of the Boys Club and the Community Chest and his track teams at Waterville won five conferences, three state and one New England championship.

Members of the senior class of 1943, in a letter to the *WATERVILLE SENTINEL*, wrote of Wood: "His students loved and respected him, for he was one of the few dedicated to his chosen profession . . . It will be difficult for the city officials to find a replacement for (him) for they'll have big shoes to fill."

After forty-three years as a teacher of Latin, *Mary E. Warren '23* leaves Waterville High School. A *cum laude* graduate, she also received her MA from Colby (1929); she helped found the *Cum Laude Honor Society* and has served as advisor and chairman of the faculty committee for all of that organization's twenty years. Miss Warren's devotion to the classics is legendary — a devotion that was instrumental in bringing about the rebirth of interest and study in that discipline. Memberships in numerous professional organizations (among them the American

Classical League, Virgilian Society and Junior Classical League) and active participation in their programs have marked her long career. As marked are the legions of students who will always remember her teaching, and Miss Warren's memory of "the large number of challenging students she has taught."

The Gardiner area school district honored *Raymond Stickney '29* and his wife upon their retirement at a dinner in May; both have served the Gardiner schools (he as high school principal, she as a primary teacher) for eleven years. Collectively, the Stickneys have some seventy-five years of experience in education.

Cited for a love and understanding of boys and girls, Stickney spoke of the exceptional educational advance that had been made in the decade of his principalship, and noted that it had been exciting to be part of that growth. He and Mrs. Stickney plan to live at their retirement home in Rangeley.

## Pollution Control

*H. Thomas Urie '20* has received two recognitions for his work in control of pollution. Sears Roebuck Foundation has named him Legislative Conservationist of the Year for "his efforts (in shaping) New Hampshire's water classification, aquatic weed control and sewage treatment programs." He was cited as "the kind of man we need in the never-ending conservation battle."

Urie was also made chairman of the Governor's Committee on Water Qualities and Pollution Control as a result of better than a decade of work as a member of the New Hampshire Legislature — the first state to grant 40% aid to towns and cities for the erection of sewage disposal plants.

## Medical Boon

The first operative device to cure post-prostatectomy urinary incontinence, developed by *John L. Berry '24*, Chief of Urology Service at the Albany (N.Y.) Medical Center, has been used with great success. Dr. Berry, himself, has presented papers at leading hospitals and clinics, and the device was originally shown at the annual meeting of the American College of Surgeons.

Dr. Berry, who received his MD from Vermont in 1929, and commanded an



Grossman



Piper



Struckhoff

## Alumni Trustees

*Nissie Grossman '32*, *Bettina Wellington Piper '35*, and *Eugene Struckhoff '44* were nominated alumni trustees at the fall meeting of the Alumni Council. Mrs. Piper and Mr. Grossman are renominated to the board.

*According to the constitution of the Alumni Council (article VIII section 2) other alumni may be nominated by petition signed by 25 alumni and filed with the executive secretary. If there are no nominations by petition, the above named candidates shall be declared elected by the council at its annual meeting commencement weekend.*

army hospital in England during second war, took part in a medical mission of twelve doctors from Albany to Algeria in 1963 during the revolution there. A severe shortage of doctors (some 1,900 had fled to France) prompted this mission of mercy to the beleaguered land. He has taught at Albany Medical College and also been a physician in Vermont and Connecticut.

In looking back, one discovers that Dr. Berry (whose two brothers attended Colby) was captain of the college's first recognized hockey team (1923), a football and baseball player and a trackman. He has established the John L. and Katherine Berry Scholarship for deserving students majoring in biology.

*The Horner P. Little Student Commons at Clark University was dedicated in June in honor of the geologist's thirty-two years of service as professor and dean of the college. Dr. Little, who taught at Colby from 1910 to 1920, retired in 1954, and had also been director of Clark's summer school, officer of numerous community and professional organizations, and author of geological papers and articles.*

50 Dean Ernest C. Marriner  
17 Winter Street  
+ Waterville / Maine 04901

Charles Dwyer '08, for many years athletic director at Hebron Academy and for whom the school's new athletic fields are named, now makes his home, together with Mrs. Dwyer, with their son in Glenn Falls, N. Y. . . Ernest Cole '12 has a story called *A Community Hunting Match* in the November issue of *YANKEE MAGAZINE*. It concerns an incident at Prospect Harbor when Ernest was a teenager.

Cyril Joly '16, vice-president of 'Fifty-Plus', leads a group of library trustees seeking additional land for the Waterville Public Library. . . Frank Carpenter '14, probably leads all other old timers in his persistent interest in Colby sports. Not only does he attend all home games, he also regularly shows up at the weekly luncheons of the Quarterback Club.

Frank James '15, a star pitcher at Colby and equally celebrated on the mound in the old New England League, was honored at a party given by the boys he coached forty years ago at Leominster (Mass.) High School. Frank now lives in Clearwater, Florida.

## CLASS NOTES



With this issue, columns by class correspondents begin appearing in the class notes columns. Eventually, all classes will be represented by a correspondent, whose address will accompany his/her name at the head of the entry.

Because different people will be writing the notes, there will be variances in style, both of expression and of approach—a factor that should make these columns much more interesting to read.

Notes for correspondents' columns should be sent directly to the writers; notes for classes without writers should go to Colby's alumni office, to the attention of Sid Farr.

With hopes that this system, formerly used in *THE ALUMNUS*, will provide enlightenment and entertainment, and will give a broader view of alumni-alumnae doings and achievements, we wish you good reading!

. . . Roscoe Emery '07, was honored for fifty years of service to the Knights of Pythias at ceremonies in Eastport.

Ernest Simpson '16, and with his brother-in-law, were the last guests to leave Waterville's Elmwood Hotel as that 116-year old inn permanently closed its doors this fall. Ernest, who now lives in Northport, Alabama, has spent the past seven summers at the Elmwood.

19 Mrs. Herman P Sweetser  
Blanchard Road  
Cumberland Center / Maine 04021

*Here it is Fall again! Where did the beautiful summer go? Many of us are back at work again.*

Mira Dolley has returned to her duties as dean of girls at Deering High School in Portland after a fine three-weeks trip to California to see her family, visiting relatives in Berkeley, Los

Angeles, Crestline, and Carmel. . . Matilda Titcomb Pavey spent the summer at her old home in Walnut Hill; she lives on Long Island, but will spend most of the winter with her sister in Winter Park, Florida.

Harriet Eaton Rogers and her husband Raymond '17 keep busy and happy at their home in Waterville, surrounded at all times by members of their large and delightful family. Their son Manley is a lieutenant colonel in the army stationed in Viet Nam. . . You all remember dear Professor Ashcraft. His widow Louise and son Tom, who now lives in North Carolina, came to Waterville again this fall to keep up their Colby contacts. They came to dinner at my home last year, so we are fortunate to keep in touch with them. . . I am back on a winter schedule at our Cumberland Library, where I have been a librarian for many years. It is delightful work and a constant challenge in this fast-growing town. With my assistant, I recently attended the Maine State Library Meeting in Springvale.

1924

After forty-four years of covering Boston baseball for the newspapers *Frank Matzek* will retire next spring.

1925

Carroll Keene was named citizen of the week in his home town of Clinton this past summer.

1927

Honored at a testimonial dinner in recognition of his 35 years of medical service to the Copake — Great Barrington area was Bob Bowerhan. . . Helen (Robinson) Johnson and husband Alfred celebrated their twenty-fifth wedding anniversary in August. . . John Johnston, marketing team manager at Xerox Corporation's Syracuse branch, graduated recently from the company's National Sales Development Center in Fort Lauderdale.

28 Amy Dearborn  
56 3rd Street  
Bangor / Maine 04401

Among the daughters of Colby for 1966 we are pleased to note the name of Jane Stinchfield, daughter of Ruth Hutchins Stinchfield. . . A. Frank Stiegler has been elected vice-president of the Woodsville (N. H.) National Bank.

Fifteen years ago Gus D'Amico became interested in art, and at the present time is unique among collectors.



Starting with a watercolor by Vincent Hartgen, he and Mrs. D'Amico now own over a hundred paintings, several hundred prints and engravings, one of the best collections of contemporary ceramics in America, as well as collections of sculpture, enamel and glass. They do not follow any specific trend, but buy what appeals to them.

Now a trustee of the Haystack School of Crafts on Deer Isle, Gus and Ruth are adding to their collection of glass — which is one of their newer interests.

Helping young artists along the way has also been one of their achievements, and many of their art works are bought from these young students. No wonder the D'Amico's say they are never bored. Their lives have been enriched by friends they have made, as well as by the pieces they have added to their collections.

**30** Pauline Prill Trafton  
(Mrs. George)  
Lake Avenue  
Rockland / Maine 04841

Lewis Stebbins is serving his first year as a psychological examiner at Andrew Ward High School in Fairfield, Connecticut. His teaching career started as an English teacher in 1941 — but since 1958 he has been serving in guidance. He has received a master's degree and sixth year training at Fairfield University and was one of six on the Fairfield staff recognized for twenty-five years of service to the school system.

Mary Petke Summers, who received a master's degree from Columbia, has served as a teacher and a librarian in New Jersey and the Mid-West; at present she is a county librarian at the Catawaba County Library in Newton, N. C. . . Pauline Brill Trafton has been re-elected president of the Maine School Library Association and as a member of the New England Library Association Executive Board.

**31** Alice Roberts (Mrs Wayne)  
145 Fickett Street  
South Portland / Maine 04107

Pauline Gay Rider of Oak Ridge, Tennessee, writes that she is doing mechanical drafting and layout for the Arctic Company in the field of nuclear physics. She also noted water skiing and traveling to Hawaii to see her daughter and family off to the Philippines (doesn't sound like a dull experience).

Althea Wheeler Waite is teaching the fifth grade in Houston, Texas. . . Helen Ramsey Felt traveled to South East Asia this summer. . . Doris Spen-



## Sons and Daughters — '70

FIRST ROW: Gordon B Jones, Jr (Gordon B '40 and Geraldine Stefko '41), Linda A Loring (Edward F '42, deceased), Barbara A Dumont (Gabriel O '40), Sara E Vose (Thomas S '39), Deborah A Fitton (Lawrence P Sr '42), Elizabeth A Record (Thomas A '30), Marguerite L Baxter (John A '40 and Mary Hitchcock '41), Jane K Stinchfield (Allan J '29 and Ruth Hutchins '28), Cheryl A Moriarty (James W '43 and Evelyn Gates '44), Susan Maxfield (Walter B '44, deceased, and Martha Blackington '46), Pamela C Warner (John B '42 and Barbara Kaighn '41), Carol A Dennison (Robert C '43), Gilbert L Earle (Gilbert L '26, deceased, and Ethel Rose '30). SECOND ROW: George F Prescott (Francis C '38), Alfred E Brown, Jr (Alfred E, Sr '41 and Ruth Moore '40), Barrett A Hurwitz (Harold '37), Andrew B Gilson (Milton M '36), Charles W Piper (Wilson C '39), Allan K Braddock (Thomas R '43 and Jeannette Nielsen

'43), Earle G Shettleworth (Esther Knudsen '27), David S Baxter (Elmer L '41 and Elizabeth S '41), Clyde M Hatch, Jr (Clyde M, Sr '40), Charles A Lord, Jr (Charles A, Sr '42 and Shirley Ellice '44), Michael C Tibbetts (M Colby Tibbetts '48), Peter J Greenwald (Stephen '39 and Audrey Massell '41), John P Marriner (Ernest C, Jr '40 and Prudence Piper '41). NOT PICTURED: Laurel E Maney (Ethel Bradstreet '38), Janet Rosenbaum (Elizabeth Newell '38), Michael A Baskin (Phyllis Rose '39), Michael W Doud (George W Doud '49), Peter G Gilroy (Donald A '40 and Helen Brown '40), Arthur F Hannigan, Jr (Dr Arthur F, Sr '37), Samuel B Lipman (Bernard H '31), Cary P Logan (Jack Merrill '40), Peter T Lowell (Janice Tappin '44), Richard C Paradise (Ruth Richardson '36), Russell Y Savage (Thomas L '40 and Elizabeth Fitzgerald '40), Peter J Simmons (Robert P '47, deceased, and Margaret Ericson '47), Victor G Thompson (Solomon C '36), Philip C Wysor (Philip '42 and Marie Merrill '42).

cer Wallis and husband John have moved into their new home overlooking Damariscotta Lake in Jefferson, Maine — a beautiful spot.

Stephanie Bean Delaney has a daughter Sara Ann in the freshman class at Colby and Bernard Lipman's son Samuel is also in the class of 1970.

Our class reunion in June was one of our best — but many of you weren't there. The Haldens and Davidsons came from Pennsylvania so you see it can be done. . . A card came from Looy Mulligan Collins — she and John were having a gay time shooting the rapids somewhere in the West. . . On September 25, two hundred friends and teachers honored Wayne at a retirement party in the Lafayette Hotel in Portland. Our sons came from Virginia and Bermuda as an added surprise for their father.

**33** Elizabeth Swanton Allan  
(Mrs Douglas)  
37 Bradstreet Road  
North Andover /  
Massachusetts 01845

Donald and Dorothy Rhoades live in Claremont, California where Don teaches at the Southern California School of Theology. They have two children, including a daughter at Pomona College, and a son who, at last reports, has won an outstanding award for his scientific interests.

Rosamond Barker begins her second year in Germany with the Stanford Research Institute. . . Priscilla Perkins Schumacher of Waterville won first prize last spring in a contest sponsored by the Poetry Fellowship of Maine. Her entry (the subject was peace) was entitled *The Shadow on the Lamb*.



Among other items, *Velma Brown Barker* writes from North Whitefield that she is teaching at Gardiner High School. Her husband is supervisor of Jefferson Camp. . . *Kay Holmes Snell* is working in the Gardiner Public Library. Kay has had a book published on the history of Hallowell; she collaborated with a friend on the research and writing.

We haven't heard from *Alma Fones Eshenfelder* for some time. Alma has been publicity director at Mystic Seaport in Connecticut.

## 1934

*Samson Fisher* has been recently elected president of the Maine Thoracic Society, the medical advisory section of the Maine Tuberculosis and Health Association.

## 1937

*Bob Murphy* has been named a counselor in the vocational rehabilitation division of the Maine State Department of Education. . . *Lucille Pinette Zukowski* has returned to Colby after a sabbatical year spent in Turkey. Kye, and her husband, Dr. Walter H. Zukowski, were both visiting professors at Robert College in Istanbul. Their daughter, Mary, studied at Robert's Community School.

## 38

*Dorothy Trainor Anderson*  
(Mrs A Wendell)  
30 Longfellow Avenue  
Brunswick / Maine 04011

*Margaret Higgins Williams* is teaching psychology at Husson College in Bangor. She has studied at the University of Rhode Island, and is currently enrolled in a master's program at the University of Maine. . . *Marion Dugdale* has joined the staff of Bradford Junior College as an accountant.

*Maitha Bessom Gorman* will teach kindergarten this fall in Topsfield, Mass. She received her master's degree from Radcliffe, and operated the Tiny Tot Nursery school in Marblehead for several years. . . *Charles Russ* is teaching contemporary problems and history at the Housatonic Valley Regional High School at Falls Village, Conn. He holds a degree from Yale Divinity School, and a master's degree and a doctorate from Hartford Theological School. For the past two years, he has been a master at the Salisbury School where he taught English, French and Latin.

*Charles Dolan* has joined the faculty of the University of Bridgeport in the department of guidance and personnel services. He received his master's degree from Maine, and his doctorate from Boston University and has also studied at UCLA. . . *Dot and Andy Anderson* recently visited the campus of the University of Wisconsin at Madison when their son Jay received a naval appointment to the Regular Navy Reserve Officer's Training Program. They were delighted to find that Dr. *Walter Rideout* is chairman of the English Department.

## 1939

Attending the annual meeting of the International Press Institute in India this November will be *Dwight Sargent*. . . *Nathanael Guptill*, minister of the Connecticut Conference of Congregational Christian Churches of Hartford, Connecticut, was the guest preacher at the Immanuel Baptist Church in Portland this past summer.

## 1940

Among the new faculty this fall at Fryeburg Academy, in North Conway, N. H. will be Mr. and Mrs. *Cleon Hatch* (*Shirley Maddocks*). Both will teach English and Shirley will also instruct in Latin and assist in the dramatics program. . . *Gordon Jones* has recently been elected senior vice president for bond and stock portfolio for the John Hancock Mutual Life Insurance Company.

## 41

*Joanna MacMurtry Workman*  
(Mrs Linwood Jr.)  
17 Church Street  
Framingham Center /  
Massachusetts 01701

The Reverend *Linwood Potter* is the minister of the Center Ossipee (N. H.) First Congregational Church. Lin suffered a serious automobile accident and was hospitalized for many months, but recovered well and is again active in his church and community. . . *Mary Hitchcock Baxter* is a busy homemaker caring for her father-in-law, our beloved professor, "Eddie Joe" Colgan. Mary is also teaching a class in weaving and cane seating.

*Alison Pike Slade* has her teaching certificate to work with emotionally disturbed children in special education. . . *Hartley Bither* has recently recovered from a heart attack and returned to General Foods Corp. — Birds Eye Division — as manager of economic analysis.

## 42

*Louise Hagan Bubar* (Mrs Harold)  
North Anson / Maine 04958

*Mary Jones* has taken a position in Wilton as elementary school librarian. . . *Gordon Richardson* has been named a director of Union Trust Company in Ellsworth.

The following members of the class have a son or daughter enrolled in this year's freshman class: *Harold E. Hegan*, a son, Michael; *Charles A. Lord*, a son, Charles, Jr.; *Philip and Marie Wisor*, a son, Philip; *Lawrence Fitton*, a daughter, Deborah; *Edward Loring* (deceased) a daughter, Linda; *John B. Warner*, a daughter, Pamela.

## 1943

*Eileen Matteo* has been named to the post of consultant in elementary guidance with the Rhode Island State Department of Education. . . *Leonard Osier*, a new faculty member at Lincoln Academy in Damariscotta will teach chemistry and physics.

## 1944

*Robert Ryan* is now teaching mathematics, science and social studies on the seventh grade level in Ware, Massachusetts.

## 1947

*Bob Witherill*, former dean of students at Nasson College, has been appointed assistant professor of economics at Gorham State Teacher's College. . . *Ray Kozen* has been promoted to director of industrial relations at St. Croix Paper Company, a subsidiary of Georgia-Pacific Corporation.

## 48

*Janet Gay Hawkins* (Mrs Hermon)  
22 Heights Road  
Plandome / New York 11030

*Bill Bryan*, most recently athletic director at Hotchkiss School is now assistant to the director of admissions at the University of Maine.

More in the academic world . . . *Athaline Nile McCaslin* has been appointed fourth grade teacher in Damariscotta while her sister-in-law, *Melzine McCaslin Pierce*, has been named librarian at Morse High School in Bath. . . *Frances Whitehill* has returned from Spain after six weeks of study with the Fulbright-Hayes 1966 Seminar. Frannie received her Master's at the University of Oregon majoring in Spanish and was one of forty teachers to participate in this program. . . in between, she is a teacher in Milwaukie, Oregon. On the home front . . . *Phyllis O'Connell Murray* and husband Andy have

added another son to their family, Peter Winthrop. Phyllis, who has been teaching elementary school in New Jersey for the past few years, hopes to return to her job in the fall. . . . *Elizabeth Parker Forman* has been involved with a remedial reading program this summer. Under governmental sponsorship, the program was geared to the needs of children with special problems. Betty plans to go on in a part time basis this year. . . . *Anne Frazier Baer*, enroute home to Bangkok, jetted into Logan this summer and had a delightful two hour stopover visit with Betty.

*Helen Knox Eliot* reports that she and her husband are currently serving as board members for the North Shore Christian School in Lynn, Massachusetts. Helen's husband recently received the Edwin F. Guth Memorial Award from the Illuminating Engineering Society for outstanding lighting design.

## 1949

*Dave Lynch* has joined Reaves, Hewitt and Company, Inc. a New York Stock Exchange firm, as vice-president and director in charge of research and institutional sales. . . . *Charles O'Reilly*, for the past ten years headmaster at Coburn Classical Institute, has been named instructor of English at Gorham State Teacher's College. . . . *Marion LaCase* has become a guidance counselor for the Belmont (N. H.) Junior-Senior High School.

## 1950

*Bob Millett*, formerly head of the science department and hockey coach at Stoneham (Mass.) High School, has been appointed assistant principal of Lincoln-Sudbury (Mass.) Regional High School.

## 1951

*Ralph Bens* will be running for Middlesex County Commissioner this fall. . . . A certificate of special merit from the American College Public Relations Association has been presented to *Ian*

*Robertson*, Colby's publication editor. . . . The position of principal at Traip Academy in Kittery, Maine has been filled by *Mahlon Niles*.

## 1953

*Chase Lasbury*, district agent for Northwestern Mutual Life Insurance Company has been appointed assistant superintendent of agencies at the company's Milwaukee home office. . . . Newly promoted to market research manager for the industrial and commercial construction materials division of Owens-Corning Fiberglas Corporation is *Nelson Beveridge*.

## 54

*Louanne Walker Powley*  
(Mrs Mark E)  
33 Cross Road  
Morris Plains / New Jersey 07950

Albany, New York, is the home of *Mel Phillips*; he is with the regional staff of the New York Telephone Company. . . . *Jennifer*, age 3 and *Meg*, age 2, plus 1 dog, 1 cat, and 1 bird keep *Judy Thompson Lowe* busy, as well as *Judy* and *Tony's* fourth home in five years of marriage (now Lake Forest, Illinois). Being a library volunteer and in the League of Women Voters take up *Judy's* spare time.

*David* and *Betsy Powley Wallingford* added a third son to the family last May; *Todd* joins brothers *Jelley* and *Christopher*. Word has it they have great parties, especially whenever *Roy Shorey*, wife *Judy* and their four children pass through Massachusetts on their way to or from Maine. *Roy* is with AT&T in New York City helping develop mechanization procedures for telephone company business offices. . . . *Mary Mastin Campbell* is living in Summit, New Jersey, her husband is with Merck Laboratories.

## 1955

*George Dinnerman* has been appointed as National Sales Manager of Ronson Corporation's Flame Products Division.

## 56

*Janet Stebbins Walsh*  
(Mrs George B)  
481 Blackstone Boulevard  
San Rafael / California 94903

In September Rev. *Don Dunbar* joined the faculty of St. Paul's School in Concord, N. H., as a chaplain and master. *Don* relinquished his bachelor status on August 27th and honeymooned in Portugal and Spain with his bride, the former *Susan Findlay* of Weston, Mass. . . . *Lou '55* and *Kathy McCaughy Zambello* recently moved their family to Homestead Circle,

Hamilton, Mass. Congratulations to *Kathy*, who organized our tenth reunion into a great weekend enjoyed by all. The other members of the committee, *Arlene Berry Julia*, *Pete Lunder*, and *Danny Yarchin* (who m.c.'d the shindig), also deserve hearty pats on the back!

*Ron* and *Lucy Blainey Groening* adopted a six-week-old baby boy in August. Little *Glenn* has a big sister, *Diane*, who is now three years old. They live in Dewitt, New York, near Rochester, where *Ron* is with General Electric. . . . Dr. *Dave* and *Rosie Crouthamel Sortor* look like a country gentleman and lady in their lovely new two-acre home (the house isn't quite that big) on Old Orchard Road in Sherburne, Mass. *Dave* is an oral surgeon and has an office in Framingham. Neighbors of the Sortors are *Tom* (54) and *Susan Miller Hunt*, who recently built an equally lovely home on Page Farm Road. *Tom* is with the First Boston Corporation.

In June, Dr. *Charlie* (55) and *Barbara Nardozi Macomber* adopted a baby girl, whom they have named *Amy Elise*. The *Macomber* family lives in Oklahoma City where *Charlie* is an obstetrician-gynecologist. . . . *Maurice Libbey* received a master of science degree from Columbia University in June. . . . *Charlie Morrissey* is the new director of the programming and systems institute of Northern New England, at Dartmouth College.



*Nathaniel M Gallin '28*, president of the Greater New York Alumni Association, receiving a print of the *Kodak Colorama* featuring the Colby campus from *Willard D Libby '37*, assistant manager of Kodak Audio-Visual Service. In the center is Maine Department of Economic Development public relations director *Charles Evans*. The colorama was on display from September 19 to October 10 in Grand Central.

**ki**  
**PRINTING**  
a TOTAL Service

CREATIVE  
DESIGN/ART/TYPOGRAPHY  
OFFSET-LETTERPRESS PRINTING  
BINDING/SHIPPING/MAILING

274 WESTERN AVENUE, AUGUSTA, MAINE



A loss of records prevented, for twenty-one years, the awarding of a Bronze Star to Donald Zabriskie '49. The present principal of Newburyport (Mass.) High School was cited for heroic duty rescuing men from the burning carrier *Hancock* after an attack off Okinawa during the second war. The award was presented by Edward McCormack, Jr. '45. (center) candidate for governor of Massachusetts in the past election. At the left is Joseph Alexis, state commander of Polish American Veterans.

**57** *Ellie Shorey Harris (Mrs. Joel)*  
13 Bow Road  
Wayland / Massachusetts 01778

Kathy Sferes Eraklis tells me that she, husband Angie, and their two little girls enjoyed a visit this summer with Diane Schnauffer and Larry Zullinger and their three daughters and son, enroute to a vacation in Maine. Kathy also gave me the news that Dr. Louis and Judy Murnik Plzak have a new addition Jean Elizabeth, born September 16th. Jean joins a brother, James, almost two.

Bob Bruce and Sid Farr are in the process of working up committees for our Tenth Reunion next June. Recent reunions, held at a spot out at the lakes have been great successes, so we're hoping ours will be too. You'll receive news about it during the year.

**THE  
STRIDE RITE  
SHOE**

FOR CHILDREN — MADE BY  
THE GREEN SHOE MFG. CO.  
BOSTON MASSACHUSETTS

**58** *Lynne D'Amico McKee*  
2008 Fallow Lane (Mrs. Robert)  
Bowie / Maryland 20715

Paul Rockwell spent his summer establishing his Village Inn in Bristol, N. H.; he also runs a small restaurant called Rockwell's in Bristol Square. . . Ernie Gauer (married to Patricia McCloy '65) teaches the emotionally disturbed at Waterville High School where Pat teaches Spanish.

Richard McFarlin, a doctor of veterinary medicine in Vermont, is leaving private practice to work for the Federal Government. . . Ray Dow, having spent eight years with the division of family services, Department of Health and Welfare for the State of Maine, was promoted in March to district supervisor of that agency.

Marilyn Matthieu McDermott and her husband run a Summer motel located on the ocean at Falmouth Foreside. They are in the process of redecorating motel, guest cottage and home at the same time. Via Marilyn we hear that Ed Rushton has moved to Long Island and is teaching at a private school there. . . Ludmilla Winter Hoffman has earned her master's in psychology.

Anita Falters Currier's husband Doug returned from Viet Nam with a Bronze Star and orders to teach at the Coast Guard Academy. . . Helen Payson Seager taught a course in modern math at Buhl Planetarium 'Space Academy.' Helen and her husband spent the summer establishing the National Teachers Corps. (She urges us to write our senators and congressmen to support the Corps!).

Barry Ginsburg has a new job. Comptroller for Dansk Design Ltd. . . Mary Adams is now an assistant in the department of public information for the Experiment in International Living in Brattleboro, Vermont. . . Philip Dankert has recently been promoted first assistant acquisitions librarian at Olin Library at Cornell University. Margaret Smith is teaching third grade in Hauppauge, N. Y.; she received her ms from Hofstra.

Linda Concoran Smith is a French Instructor at Maumee (Ohio) High School and secretary for the Toledo Area Council of The Experiment in

International Living). . . Captain William Orne is in North Dakota as missile launch officer with Minuteman 2 — the most sophisticated missile system in SAC's inventory. He is enrolled through the air force with the University of North Dakota working on a masters in industrial management. . . John Edes is Manager of the Woonsocket (R. I.) office of the New England Telephone Company and is a director of the Chamber of Commerce and a member of the International Association of Approved Basketball Officials. . . Don Kennedy is still teaching at Weston (Mass.) High School. He has just been appointed team leader to write a new European history course.

Sally Howes is administrative assistant at MIT's placement bureau where she assist foreign students.

Tom LaVigne is vice-president and treasurer of LaVigne Press, Inc. and treasurer of Admore Displays, Inc. . . Sheila Tunnock Cox is living in Golden, Colo., where she is research assistant in medical research on problems of organ transplantation. . . Brad Sherman, a lieutenant in the navy, returned to the U. S. last year after two deployments to Viet Nam aboard a destroyer. He was ship's weapons officer and later executive officer. Now on land duty, he is team training ships of the U. S. and foreign navies and taking evening courses at William and Mary which will eventually lead to a masters degree in economics. . . Bruce Blanchard recently won the 'division manager of the year' award from VICK Chemical.

Philip Guiles represented Colby at the inauguration of the Very Reverend Malcolm Carr as the president of the University of Detroit. . . John Whitworth, who has been with Sears and Roebuck Company for the past eight years, is the manager of a new catalog sales and appliance store for that company in the Clinton Plaza Shopping Center in Washington, D. C. . . Warren Judd has been promoted to superintendent, life systems, in the direct billing and collection department at the Aetna Life and Casualty Company.

Mary Harrington Chase is at Fort Benning, Ga. and planning a tremendous Christmas celebration already — her husband Edward will return from Viet Nam after a year's assignment just in time for the holiday. . . Sally Fritz Jobin and Bill have returned to Puerto Rico; he received his doctorate from Harvard and Sally is teaching English in a Spanish School. Both she and Bill are in a group to study

**WINTER WEEKEND**  
for  
the whole family

SEE INSERT

Puerto Rico's most pressing social and medical problems to determine just where the church can best begin its 'non-church' ministry. . . *David Adams* is a Senior Medical Resident at the Boston V. A. Hospital.

*Bill Rocknak* is attending an art course at night school and teaching adult school; he is a trustee of the Bowls Blai College of Contemporary Arts in Forked River, N. J. . . *Peter Doran* is director of mental health for the State of Maine and has his PhD from Southern Illinois University. . . *Caroline Hall* still commutes between Connecticut and South America; she teaches the Junior High in that state. In Chile the past summer, she worked part time for the Associated Press while attending the World Ski Championships. . . *Peter* and *Mary Ellen Chase Bridge* are now in Vermont. Peter's new job is protestant chaplain, dean of men, and assistant director of activities at Champlain College. Mary Ellen teaches English in the evening division at the college.

## 1959

*Bill Barnett* has become the assistant professor of history at Massasoit Community College, North Abington, Massachusetts. . . *Irving Tolette* has been appointed to the newly-established position of assistant to the director of industrial relations for the Keyes Fibre Company. . . *John Martin* received his PhD last June from the University of Rhode Island. . . *Norm Gigon*, formerly of the Philadelphia Phillies, now plays baseball with San Diego. . . *Stan Painter*, having graduated from Kirksville (Mo.) College of Osteopathic Physicians and Surgeons is now interning at Waterville Osteopathic Hospital.

**60** *Judy Miller Heekin (Mrs Edward)*  
2867 Page Avenue  
Ann Arbor / Michigan 48104

Class of '60 men are on the move! *Hugh O. Barndollar* has been appointed general agent for Massachusetts Indemnity and Life Insurance Company in Washington, D. C. . . Bronze Star Medal recipient, Capt. *Richard F. Casson*, has returned to the U. S. after a year in An Khe, Viet Nam where he served as chief of military justice. . . *Ralph Galante* has been awarded American Airlines Silver Wings. He will be based in New York City. . . *Lew Schwartz*, a Hunter College professor, has received his PhD in philosophy from Pennsylvania University and has been a visiting fellow at the University of St. Andrews in Scotland

since commencement. . . *Dick Tyson* is the newly elected Loan Officer and Manager of National Shawmut's 253 Summer Street office (Boston).

**61** *Grayce Hall Studley (Mrs.)*  
68 Walton Park  
Melrose / Massachusetts 02176

*Ann Weir* is completing her third year with the Peace Corps in Brazil; she is a volunteer leader in the state of Minas Gerais. . . *Joseph M. Cunningham, Jr.* of Milton, Mass. is seeking the post of Representative from the fifth Norfolk District in the fall election. Joseph was Milton Park Commissioner from 1961 to 1966 and has been a town meeting member since 1960. He is a broker with the Boston office of Hornblower and Weeks-Hemphill, Noyes-investments. . . *Bob North* has been sent by General Motors Overseas Operations to Caracas, Venezuela, for an indefinite assignment.

**62** *Pat Farnham Russell*  
(Mrs Roland L.)  
181 Highland Avenue  
Millinocket / Maine 04462

*Patty Downs* received her MD from Cornell in June and is now interning at Genesee Hospital, Rochester, N. Y. . . *David Gullin* received his PhD from NYU in June and has been commissioned Capt. U. S. Army Medical Corps, stationed at Fort Leonard B. Wood, Missouri. . . *Philip Gregario* received his PhD from Tufts in June and is currently serving as a captain in the air force, stationed at Ankara Air Station, Turkey. . . *Jimmy Johnson* received his LLB degree from Portia Law School in June (Jim's father also received his law degree in the same ceremony). . . *Bill Chase* has received his MD from Jefferson Medical College of Philadelphia and is now interning at Jefferson Medical Hospital. . . *Gordy Hicks Weigle* is the assistant editor of the PENNSYLVANIA MANUAL — has an office in the Capitol building in Harrisburg.

*Jody Herbold Clarey* keeps busy teaching English courses at Ithaca College while husband Dick studies for his PhD at Cornell. . . *Jean Gaffney* is a customer relations representative for Pan Am Airways. . . *Sam McCleary* and *Al Iweller* are both instructor pilots at Moody AFB, Ga. . . *Linda Laughlin Seeley* is a systems engineer with IBM in San Francisco. . . *Hiram Withee* is an air force Lieut. at Offutt AFB, Nebraska, attending an Air Force Tech. Program.

# It is easier to give than to give wisely

There is no finer way to show your lasting appreciation to your Alma Mater than by making a gift either outright or in trust. In these complex times, however, it is important that the gift be made in a manner that will be most beneficial not only to your college, but to your family and business as well.

Our experienced Trust Department will be glad to work with you and your attorney on the financial and trust aspects of an educational gift that will serve as your personal memorial in the years ahead. Write or telephone for an appointment now.

We'll be glad to send you a copy of "Facts Everyone Should Know About Charitable Giving," which you may find valuable at this time. Simply drop us a card today.



Trust Department  
Main Office: Augusta, Maine



Caroline Holmes '65 is in her second year with a community development group of the American Friends Service Committee in the little Mexican town of San Luis Coyotzingo, south of Mexico City.

## R. E. DRAPEAU

ELECTRICAL APPLIANCES  
HOME FURNISHINGS

WATERVILLE, MAINE 872-5535

GEORGE H. STERNS '31

FRED J. STERNS '29

HERBERT D. STERNS '41

## STERNS

Waterville - Skowhegan  
AUTHENTIC  
UNIVERSITY FASHIONS  
FOR MEN AND WOMEN

## WATERVILLE FRUIT & PRODUCE CO., INC.

SANGER AVENUE  
WATERVILLE - MAINE



**TILESTON & HOLLINGSWORTH CO.**

PAPERMAKERS SINCE 1801  
211 CONGRESS ST., BOSTON 10, MASS.

## ATKINS PRINTING SERVICE

Edward L. Atkins

34 MAIN STREET

WATERVILLE

Dick Mittleman graduated from BU law school in June and is now associated with a Providence law firm. . . Tink Wagner teaches math at Cony High School. . . Ann Trach teaches English at Cushing Academy in Ashburnham (Mass.) having received her MA from Brown. . . Tony Mainero received an MS from BU and is a public relations consultant for BBD & O in NYC. . . Bill Green teaches a slow learner seventh grade in Holtsville, N. Y. while doing graduate work at Adelphi.

Joan McCarthy Collier has been living in Geneva, Switzerland, for the past two years. . . Margie Brown teaches Spanish to third and fifth graders in Greenwich, Conn: she has her MA from Middlebury.

Steve Garment is a liaison officer for International Affairs under General O'Meara in Paris. . . Alice Webb is a subscription assistant at the Charles Playhouse. She recently played a walk on role in *Major Barbara*. . . Gary Miles received his MA in classics from Harvard and teaches Latin and Greek at Phillips Academy, Andover, Mass. . . Howe Shaw won the 'President's Cup' as top store manager for SS Pierce Company in Chestnut Hills, Mass. . . John Grisco is a sales representative for Equitable Life Assurance Society in New Haven.

Frank and Pris Gwyn Wistvall are in Cambridge, England, where Frank is a don (ass't. tutor in international and comparative law) and researcher (toward PhD in admiralty law) at Clare College. . . Benjamin Blaney received his MA from Middlebury and is now teaching German at Michigan Technological University.

## 1964

Linda Curtis Marshall has joined the staff at Hampton (N. H.) Academy Junior High as a French teacher. . . Bernice Levine is teaching Latin at West Bridgewater (Mass.) High School. . . Lawrence Schulze recently completed a special summer school in clinical pastoral education conducted by Andover Newton Theological School. Congratulations to those receiving graduate degrees from Harvard: Pete Arvantis, MA; Jim Foritano, EDM; John Kelleter, MBA; Joyce Reed, MAT. . . Clifford Olson has received his commission from the Naval Office Candidate training School at Newport, Rhode Island, having completed his sixteen weeks of training. . . Sue Ellsworth was recently the recipient of an EDM from Goucher College.

65

Roberta Diveses (Mrs Robert)  
1860 Woodbine Street  
Apt. F, #1  
Fairborn / Ohio 45324

Pete Paxton is laboratory biology and earth science teacher at Hallowell-Farmingdale District High School in Hallowell. . . Eileen Wills is working in Paris as a bilingual secretary in an American company of stockbrokers. She said that at first she had quite a bit of trouble with the French language, but now is really quite at ease with it. Imagine taking shorthand from French dictation!

Adele Hodgkins Holmes and husband were joined on July 17th by a daughter, Mary Kate. Adele also sent the news along that Susan McGinley spent the summer at the UNH theatre and is expecting to return to her teaching position at Sherman Mills. . . Al Grzelecki wrote to say that he is presently very busy with his hospital administration training at Duke. The last several bits of news are from Stan Garnett who is starting his second year at Wharton School of Commerce and Finance. . . Rick Harwood and wife Nancy Winslow are stationed with the air force in England and apparently seem to be enjoying the experience very much. . . Dale Jewell works for Hathaway in Miami. . . Mike Ziter finished his first year at Boston College Law School, presumably is starting his second. . . Al Olivetti and Karl Ostdorf are both with the air force. . . Larry Bailey was wounded in action in Viet Nam, near Quang Tri. For those interested in letter writing, Larry is in the Naval Hospital, Chelsea, Mass.

## Forster



MANUFACTURING  
COMPANY, INC.  
WILTON, MAINE

QUALITY WOODENWARE  
FOR OVER SEVENTY YEARS

Plants located in Maine

WILTON STRONG

EAST WILTON MATTAWAMKEAG  
Main Offices in WILTON

## marriages

### 1956

*Donald M Dunbar* to *Susan M Finlay*,  
August 27, Weston, Mass.

### 1957

*Terry D Mayo* to *Sandra J Vanderwol*,  
August 17, Sudbury, Mass.

### 1959

*Lucinda A Paddock* to *Henry S Day*,  
July 9, Greenwich, Conn.

### 1960

*Joan Derby* to *William G Reed*, July  
16, Granby, Mass.

*Linda F. Julia* to *William N. Poellot*,  
August 27, 1966, Fairfield, Maine.

### 1962

*Sumner S Bryant, Jr* to *Peggy M Jur-*  
*man*, July 28, White Plains, N. Y.

*Louis C Theobald, Jr* to *Jean M*  
*Hague*, August 20, Union, N. J.

*Gordon W Hall* to *Sarah J Hemenway*,  
September 3, Northford, Conn.

*Ann Marie Gleason* to *Peter J. Arnold*,  
August 27, 1966, Penacook, New  
Hampshire.

*William I. Pye, Jr.* to *Patricia Ann*  
*Malley*, West Hartford, Conn.

*Suzanne C. Mulcahy* to *Carlos F. Espar-*  
*za*, September 22, 1966, Arlington,  
Va.

*Jane Tuttle Germer* to *Dr. Thomas*  
*Harry Meikle*, August 27, West Hart-  
ford, Conn.

### 1963

*Betty D Johnston* to *Frank B Rayle*,  
July 16, San Marino, Calif.

*Marilyn Hope Fowler* to *Alexander J*  
*Seidler*, July 30, Fort Fairfield

*Carolyn S Cook* to *David W Nugent*,  
July 9, Nashua, N. H.

*Sandra T Moulton* to *T David Bur-*  
*rage*, August 6, Beaurepaire, Que.

## STATISTICS



*Edward W Plathner* to *Nancy I. Newick*,  
July 9, York Harbor

*Thompson Curtis* to *Roseanne Kusaila*,  
August 27, Waterbury, Conn.

*John M. Wilson* to *Anne C. Godley*,  
1965, April 30, 1966, Wilton, New  
Hampshire.

*Jane Melanson* to *Joseph Dahmon*,  
September 17, 1966, South Hanover.

*Chester W. Lewis* to *Frances M. Davis*,  
October 1, 1966, New London, Conn.

### 1964

*Lee Haskell* to *John P King*, July 16,  
Canaan, N. H.

*Linda Kay Curtis* to *Grover E Mar-*  
*shall*, July 2, Bridgton

*John M Vore* to *Estelle Papagiotas*,  
Nashua, N. H.

*Carol Haydes* to *John Van Reed Ly-*  
*man*, August 27, 1966, Concord,  
Mass.

*Barbara C. Carr* to *Walter Y. Howson*,  
Jr., August 20, 1966, Ardmore, Penn-  
sylvania.

*Robert B. Farquhar* to *Madlyn L. Ivey*,  
July 30, 1966, Homestead, Florida.

### 1965

*Starbuck Smith III* to *Anna K Owens*,  
August 13, Portland

*Craig P Chapin* to *Merrill L Barker*,  
August 6, Yarmouth

*William M Savage* to *Linda L Farn-*  
*ham*, August 26, Wellesley, Mass.

*Matthew Riddell* to *Jane E Michener*,  
July 2, Swarthmore, Penna.

*Norman Foss Miner* to *Nancy Evelyn*  
*Mitchell*, 1964, September 30, 1966,  
South Sudbury, Mass.

### 1966

*Linwood G Knight* to *Lynn A Long-*  
*fellow*, September 3, Manchester,  
Conn.

*David C Abercrombie* to *Randi L*  
*Hansen*, August 6, New Canaan,  
Conn.

*Peter B Wagner* to *Linda S Buchheim*,  
August 6, Rutland, Vt.

*Diane L. Mason* to *Mourad Donigian*,  
July 30, Windham, N. H.

*David M. Reeves, Jr.* to *Sara Miranda*  
*Clark*, September 24, 1966, Old  
Greenwich, Conn.

*E. Terry Clark* to *Sandra Anne Kelley*,  
September 10, 1966, Edgartown,  
Mass.

*Carol Lee Rodgers* to *Max Howard*  
*Good*, August 27, Pittsfield, Maine.

*Llewellyn S. Dunnack, Jr.* to *Carol P*  
*Kramer*, 1966, August 20, Hawthorne,  
New York.

*Jonathan L. Loomis* to *Margaret E.*  
*Schwartz*, 1968, September 3, 1966,  
Annapolis, Maryland.

*William C. Snow* to *Susanne R. Gil-*  
*more*, 1968, September 24, 1966,  
South Portland, Maine.

### 1967

*Anne Louise Swett* to *Joseph Francis*  
*Murphy*, August 27, 1966, Milton,  
Mass.

## births

### 1954

A son, *Daniel Soule* to *Mr. and Mrs.*  
*Richard E. Whiting*, August 16, 1966.

### 1955

A daughter, *Elizabeth Mary*, to *Mr and*  
*Mrs Bernard Runser (Mary Dundas)*,  
August 31

A daughter, *Edith Ford*, to *Mr and*  
*Mrs Payson F Sawyer*, September 4

## COLBY COLLEGE



## BOOKSTORE

ROBERTS UNION

*Headquarters for returning alumni and alumnae,*  
*for mementos, books, clothing, and furnishings.*

## CASCADE WOOLEN



MANUFACTURERS OF

## Woolens

OAKLAND, MAINE

1957

A son, Gale Shoji, to Mr and Mrs  
Kyoichi Haruta, July 29

1958

A son, Thomas Paul, to Mr and Mrs  
Thomas P LaVigne, July 15

1959

A daughter, Deanne Beth to Mr. and  
Mrs. Deyhle B. Pawlisih (Jan Bray,  
1959). February 23, 1966.

1960

A son, Renner Michael, Jr, to Dr and  
Mrs Renner M Johnston, Sr (Mar-  
garet Jack), July 4

1961

A son, James Perry, to Mr and Mrs  
Timothy C Crane (Louise Hahl-  
bohm), June 13

A daughter, Marcie Lynn, to Mr and  
Mrs Jerry R Ring (Karen Lindholm),  
July 18

1963

A son, Michael Tyler, to Lt and Mrs  
Ralph A Kimball, Jr (Gail Price),  
August 16

1964

A daughter, Jennifer Katherine, to Mr  
and Mrs John R Gow, III, March 25

SAVE WITH

## Waterville Savings Bank

WATERVILLE, MAINE

Member Federal Deposit  
Insurance Corporation

## MORIN BRICK COMPANY

Furnishers of BRICKS  
at Colby College

DANVILLE, MAINE

*Boothby & Bartlett*

INSURANCE Since 1859

185 MAIN STREET

WATERVILLE

MAINE



## IN MEMORIAM

### HONORARY

*William Ernest Hocking*, LL.D. '50, 92, died June 12 in Madison, New Hampshire. The eminent philosopher, author of some eleven books on idealism and pragmatism, studied at Harvard under the great 'philosophical four': Royce, Palmer, Santayana and James. "You have succeeded in combining their (James and Royce) special insights and adding others of your own in such a way as to make yourself the outstanding representative of the idealistic tradition in America today," read the citation for his honorary degree.

Hocking, who began as an engineering student, credited his change of direction to a reading of James' *PRINCIPLES OF PSYCHOLOGY* just before the turn of the century. He had been, until his retirement in 1913, Harvard's Alford professor of natural religion, moral philosophy and civil polity. He was Colby's Commencement speaker in 1950.

1902

*Linwood Leighton Workman*, 88, died in Framingham, Massachusetts, on August 9. His long teaching career was highlighted by thirty six years as professor of social science and education at Framingham (Mass.) State Teachers College. He also taught science and mathematics at schools in New Hampshire, and was former principal of Southborough (Mass.) High School and Higgins Classical Institute.

Mr Workman, who received EDM from Harvard in 1927, was a member of Delta Upsilon and carried his interest in music from college, serving as choir director of Framingham's First Baptist Church for many years. He was co-author of the book, *Testing and the Uses of Test Results*, and had been in directorial positions in numerous educational and civic organizations. Mr Workman was instrumental in the drive to raise funds for the new cam-

pus and had been active in alumni affairs.

He leaves his wife, Mary, two sons, *Linwood, Jr* '40 and *Edmund*, who attended for one semester, and a sister.

1906

*Rex Wilder Dodge*, 81, died on April 29 in Portland. A trustee of the college from 1915 to 1942 (he served the University of Maine in that capacity for six years), he was a native of Damariscotta and a member of Delta Kappa Epsilon. Mr. Dodge was a Representative to the State Legislature (1921), a director of the Chapman National Bank, and assistant to the president of Oxford Paper Company.

An investment banker, he was president of Charles H. Gilman Company of Portland until 1925, and was associated with H. C. Wainwright and Company from 1950 until the present. Mr. Dodge had been superintendent of Wilton Academy and for ten years an area manager of the New England Telephone Company.

He leaves his wife, Grace.

1907

*Charles Rush*, 85, died on March 6 in Ashfield, Massachusetts. Superintendent of schools in the Barre-Hardwick-Petersham union for twenty seven years, he was a native of Holland, Vermont, and did graduate work at Harvard. He was former principal at Litchfield and Kennebunkport, and school superintendent for North Berwick-Wells district — all in Maine. In 1961 he and his wife, Maude, celebrated their golden anniversary.

Mr. Rush is also survived by his son *Lewis* '37 and a daughter.

1915

*Marguerite Robinson*, 76, died in Putnam, Connecticut, on August 26. Formerly head librarian at New York State Teachers College in Cortland, she was a native of Waterville and prepared at local schools. Miss Robinson, a member of Sigma Kappa, received her BS in library science from Simmons in 1919 and did further study at the University of Chicago.

After several years of teaching in Freedom and Waterville, she accepted the librarian post in Cortland, serving there for thirty-two years until retiring in 1951. During 1940-41 she was chairman of the teacher training section of the American Library Association.

Miss Robinson leaves her sister, *Esther Robinson Harvey* '11. Her brother, *Arthur G Robinson* '06, died in 1964.



## 1918

*Charles Hermes Piebes*, 72, died in Tucson, Arizona, on July 29. From 1944 until his retirement seven years ago he was president of an automobile franchise agency in White Plains, New York; prior to that he managed Chevrolet Motors in Tarrytown. He leaves two sons.



## 1921

*Bernard Elias Esters*, 67, died in Waterville on July 18. The former publisher of the *Houlton Pioneer Times* had also served as a trustee of the college (1947-1953) and chairman of the alumni council (1944-45).

A native of Houlton, he prepared at high school there; at Colby he was on the *Echo staff* and was a member of Phi Delta Theta. Aside from his thirty five years as a newspaperman, Mr Esters was also active in politics; he was former chairman of the Aroostook County Republican Committee, and a delegate to the national convention in 1944. He served former Governor Clauson and present Governor Reed on the Executive council, had been recently named chairman of the board of voter registration, and was formerly director of the Maine Publicity Bureau and the New England Council. He had also been publicity manager for the Mayflower Hill development of the college campus.

A co-owner of WHOU in Houlton, Mr Esters had been president of Houlton's Chamber of Commerce and Re-

gional Development Corporation, and was a trustee of Ricker College. His work for Colby was important through many trying years and he had been a generous benefactor.

Mr Esters leaves his wife, the former *Marcia Davis* '23, and a sister.

## 1923

*Elton Stanley Kitchen*, 68, died in Brunswick on July 11. A native of Palermo, he prepared at Cony High School in Augusta, and was a member of Kappa Delta Rho. He did graduate work at Harvard, Maine and California, and was a teacher and principal in Maine high schools for many years. Mr Kitchen also taught mathematics and coached skiing at Hebron Academy and, since his retirement in 1954, had been a substitute teacher and private tutor.

He leaves his wife, *Lorene*, a daughter, and two sisters.

*Clarence Rodick Lyond*, 66, died in Waterville on August 13. A native of North Vassalboro, where he resided at the time of his death, he prepared at Oak Grove and was a member of Lambda Chi Alpha. He received his B.S. from Harvard in 1932.

Mr Lyond was a teacher and principal at high schools in Liberty and in Brewster, Massachusetts. From 1928 until 1960 headed the science department at Weymouth (Mass.) High School; since his retirement he had been a chemist with the State Department of Health and Welfare in Augusta. He also held a professional certificate from Boston University and had done research for Bethlehem Steel Company.

He leaves his wife, *Elsie*.

## 1936

*Arthur Oscar Brown*, 54, died in Rochester, New Hampshire, on August 6.

One of the owners and vice-president of Brown and Horsch Insulation Company, he was a sports enthusiast, being a former president of the Rochester Little and Babe Ruth Leagues. At Colby, he played baseball, serving as co-captain in his senior year, and was a member of Delta Upsilon.

Mr Brown, who was born in Somerville, Massachusetts, worked in the sales departments of John P Squire Company of Boston and W H Cranton Company of Haverhill, before joining Brown and Horsch in 1948. Past grand-councillor of the United Commercial Travelers, he served on Rochester's zone planning board from 1958 until 1960.

He leaves his wife, *Pauline*, a daughter, two sons, one of whom is *Paul* '64, his mother and brother and two sisters.

## 1942

*Charles William Berry*, 47, died in Walpole, Massachusetts, on July 12. Born in Portland, he prepared at Deering High School; a member of Kappa Delta Rho, he was president of the fraternity and a national interfraternity council delegate in 1941.

## 1957

*Charles B Czernin*, 30, died in an automobile accident in Germany last June. The native of Austria was employed by the Frankfurt branch of Bache and Company. He leaves his wife, *Benita*.

## 1967

*Alfred E Filadoro* '67 died in an automobile accident on August 27 in Amherst, Massachusetts. The 20-year-old student had studied at Colby for a year and was currently enrolled at Boston University. He was employed by the *Boston Globe* sports department.

— printing —  
QUALITY DEPENDABILITY SERVICE

*The Galahad Press*

FAIRFIELD PUBLISHING COMPANY

192 Main Street

Fairfield, Maine

Globe 3-7476

Keep Maine PRINTING in Maine

Manufacturers  
of

*Molded Pulp  
and  
Fibrous Plastic  
Products*

WATERVILLE, MAINE

HAMMOND, INDIANA  
SACRAMENTO, CALIFORNIA

**KEYES  
FIBRE  
COMPANY**



*For the  
whole family*

# Colby Annual Winter Weekend

February 17-19

Skiing, skating  
Basketball, hockey,  
track  
Winter Carnival dance,  
concert, other events  
White snow & clear air

Meals, fees for ice arena,  
ski tow, varsity games: 8.50  
for each adult, 3.00 each child  
under twelve. Lodging extra  
in area motels (Arnold in Fair-  
field; Ferris Arms, Fenway Maine,  
Holiday Inn, Jones Yankee Pedlar,  
Roosevelt, Waterville Motor Lodge,  
all in Waterville).

Other details and program from  
the alumni office; write c/o  
Mrs. Ruth Brown.

# Publications



## COLBY COLLEGE ART MUSEUM EXHIBITION CATALOGUES

- Acquisitions 1959-1963* (Introduction by James M Carpenter, Edith M Jette; 32pp, 14 ill; 1963) .50
- A Museum Looks to the Future* (Paintings, prints, sculpture, objects that would diversify the permanent collection; 16pp, 35 ill; 1964) 1.00
- Art in the Making* (Arrested 'happenings' in which process is as evident as realization; foreword by James M Carpenter; 20pp, 12 ill; 1966) 1.50
- Jeremiah Pearson Hardy* (The Bangor portraitist of the 19th century; foreword by James Vickery; 20pp, 11 ill; 1966) 1.00
- Fitz Hugh Lane* (19th century paintings, mostly seascapes, by a Maine artist; foreword by John Wilmerding; 32pp, 11 ill; 1966) 1.00
- Icelandic Art* (Painting in that northern land, 1900-1965; foreword by the director of Iceland's National Gallery, Selma Jonsdottir; 40pp, 21 ill, 15 photographs; 1965) 2.00
- Inaugural Exhibition* (First showing of the Colby collection; 32pp, 11 ill; 1959) .50
- The Land and the Sea of Five Maine Artists* (Harrison Brown, DD Coombs, John B Hudson, Charles F Kimball, George McConnell, covering

the years 1850 to about 1900; essays by Ernest C Marriner and Christopher Huntington; 32pp, 15 ill, 1 in color, 5 photographs; 1965) 1.00

*Maine / 100 Artists of the Twentieth Century* (Homer to Wyeth and Porter; foreword by Christopher Huntington; 52pp, 34 ill; 1964) 1.00

*Waldo Peirce* (Retrospective exhibition; 8pp, 5 ill, 1 photograph; 1963) .35

## ARCHIVES PUBLICATION

*Artists Active in Maine* (The beginning to the present; edited by William B Miller) .25

## COLBY GRAPHIC ARTS WORKSHOP

- Poetry Workshop 1965* (11 poets, all undergraduates, the volume edited by Peter Cross '65) 1.00
- Poetry Workshop 1966* (10 poets, ditto, Jane Morrison '67, editor) 1.00
- Late Direction* (Poems by James Foritano '65) 1.50

*About Colby* (The prospective student's viewbook, with illustrations, general information, lectures and concerts, campus map, and curriculum) Free, Admissions Office

*Financial Aid at Colby College* (Detailing loans, scholarships, et al, all up to date) Free, Director of Financial Aid

*Independent Study at Colby College* (Two booklets: Program II and The January Program) Free, Dean of the Faculty

(The development office maintains a file of brochures and booklets devoted to educational investments, annuities and the like, and these may be obtained by writing directly to that office.)

## PRINTERS OF THE COLBY ALUMNUS FOR OVER 20 YEARS

The KNOWLTON & McLEARY Co.

Farmington, Maine  
phone 4455



printers *Lithographers*

*the store for men and boys*

# LEVINE'S

WATERVILLE, MAINE

LUDY, '21

HOWIE, '41

PACY, '27

## NEW SHOWCASE for TRAVELLERS

in the Heart of Maine



MOTOR HOTEL

on Interstate  Waterville, Maine



Gateway to Rangeley Lakes and all major points.  
The ultimate in luxury, 86-air-conditioned rooms  
with TV, pool, restaurant, cocktail lounge.

Telephone / 207/873-3335



REPRODUCTION FROM A SERIES "PORTLAND IN THE 19TH CENTURY"

COPYRIGHT 1950, THE CANAL NATIONAL BANK OF PORTLAND, MAINE

## Churches Were Cold

CHURCHES were cold in early Portland winters. The seats were hard and uncomfortable. The sermons and prayers were seemingly interminable. It was not until 1820 that stoves became common in meeting houses. Prior to that time foot-stoves of tin in a wood frame, containing a sheet-iron pan filled with live coals from the home fireplace were used to warm the feet of worshippers. But the church itself remained bitterly cold. Parson Smith and Dr. Deane mention in their book that the baptismal water froze so hard during the service, many times they could hardly break it.

The first house of worship in Portland to be warmed by stove was that of the Quakers, on the south corner of Lincoln Park. The stove was a large box-like affair set in the middle aisle, with loose bricks piled on the top. These bricks, when warmed by the fire in the stove, were taken to their seats by the members of the congregation, for the comfort of the warmth they held.

The stove was both a wonder and the subject of ridicule by the members of other churches, whose ministers and deacons were slow to adopt this "big city" idea of making worshippers comfortable.

Several years after the stove was installed in the Quaker meeting house, the First Parish Church on Congress Street purchased a stove. But the idea that it was just a "big city" luxury still held in some quarters, apparently, for when the church was demolished to make way for the present stone structure, there, hidden carefully in the rafters of the old church, were all the little tin foot-stoves, some with their owner's name painted on them. The wardens and vestrymen, in their wisdom, had these foot warmers carefully preserved, thinking, perhaps, that the new way of warming churches was just a short-lived Boston notion, and the little stoves would be needed again.



"1803 — Maine's FIRST Bank"

## Canal National Bank

188 Middle Street 449 Congress Street <b>BIDDEFORD</b> Biddeford Shopping Center 313-319 Elm Street	<b>PORTLAND</b> 14 Congress Square 391 Forest Avenue <b>BRUNSWICK</b> 172 Moine Street	Pine Tree Shopping Center North Gate Shopping Center	<b>GORHAM</b> 11 Main Street
<b>SOUTH PORTLAND</b> 41 Thomas Street <b>LEWISTON</b> Corner Canal & Cedar Streets	<b>OLD ORCHARD BEACH</b> Veterans' Square <b>WINDHAM</b> North Windham Shopping Center	<b>FALMOUTH</b> Falmouth Shopping Center	<b>SCARBOROUGH</b> Scarborough Plaza <b>YARMOUTH</b> 93 Main Street
<b>AUBURN</b> Auburndale Shopping Center		<b>SACO</b> 180 Main Street <b>BATH</b> 40 Front Street	<b>BOOTHBAY HARBOR</b> 53 Townsend Avenue

**COMING IN 1966 — BRUNSWICK-COOK'S CORNER**  
"Member of the Federal Deposit Insurance Corporation"